Home
TELEPHONE
383-4111
CLASSIFIED
386-2121

The Daily Colonist.

Late sun, high 18-20
Weather Details on Page 2

Vancouver Island's leading newspaper since 1858

No. 213 — 119th Year | VICTORIA, BRITISH COLUMBIA, SATURDAY, AUGUST 27, 1977 | 15c Daily, 30c Sunday

Speedy endorsement expected

$1.15 an hour raise in IWA pact

By DON COLLINS
Colonist Reporter

Negotiators for the forest industry and the International Woodworkers of America went away from the bargaining table Friday with a tentative contract agreement expected to be speedily endorsed by the IWA's 30,000 coastal region members.

It is a two-year package with another $1.15 an hour in wages and major improvements in pension and other benefits that will likely be copied today in negotiations covering some 7,000 southern Interior IWA members.

While the industry in the southern Interior has chosen to remain outside the coastal bargaining, there appeared little likelihood negotiators would do much more than rubber-stamp the terms of the tentative agreement.

There was speculation the talks would start and finish today. By comparison, the coastal talks which paved the way began 4½ months ago.

Similar quick action is expected later in negotiations concerning the northern Interior and 5,000 IWA members there. The northern Interior contract expires Wednesday.

Rank-and-file ratification in the coastal region seemed guaranteed by the fact the union's bargaining team was unanimous in its acceptance of the latest industry offer. It was the first such unanimous approval in the union's history in the region.

Even so, the union still has some brushfires to fight, and the pulp and paper end of the industry hasn't begun to solve its problems with two other unions.

Welders and automotive mechanics, upset because IWA negotiators had dropped the demand for parity with

Page 2 — Speedy

Language bill becomes law for Quebecers

Colonist Wire Services

QUEBEC CITY — Spectators at the Quebec National Assembly rose to their feet to applaud when the province's French-only language legislation, Bill 101, was passed into law late Friday.

The legislature then adjourned until Oct. 18, after the bill received third reading and was adopted 54-32. Lieutenant-Governor Hughes Lapointe, Queen Elizabeth's representative in Quebec, signed the bill into law hours later.

Cultural Development Minister Camille Laurin, architect of the bill, smiled his acknowledgement and Premier Rene Levesque clapped politely as more than two dozen spectators broke into song with We Speak of Love — Quebec's unofficial anthem.

Levesque, in an address to the legislature before Friday's debate began, denied the law was "excessive and vengeful" and said it was necessary because of "the social, economic and cultural predicament of the French culture in Quebec."

He then asked opposition members to give the bill "a chance" and promised flexibility in its application.

The leader of the opposition Liberals, Gerard Levesque, warned however there was a "great gap between the government's good intention and the way civil servants will apply the law."

Premier Levesque said language was "the most explosive subject in Quebec" and predicted it would take a year to see if his government could "preserve the rights of communities and individuals."

Politicians across Canada reacted with a mixture of regret and disappointment to the passage of the bill.

Strong criticism came from David Steuart, Liberal senator for Saskatchewan, who said the controversial language legislation would drive a wedge between the French-speaking people of Quebec and the rest of Canada.

Ontario Liberal Leader Stuart Smith, a native of Montreal, described the bill as a regrettable piece of legislation. Premier William Davis reacted with more optimism.

Davis said he hoped Quebec would "rethink ... Bill 101, particularly in light of initiatives being taken in French-language education across Canada."

Ontario NDP Leader Stephen Lewis said he "regrets greatly the indecent speed with which the bill was pushed through the assembly."

He added that although he sees validity in some portions of the legislation, it will strike a sour note with English-speaking Canadians and increase political tension.

Bill 101, adopted after five months of stormy debate and 220 hours in committee hearings, will establish the primacy of French in all spheres of Quebec life.

The law will not permit English-speaking children from other provices to enrol in Quebec's English schools. Only children with one parent educated in English elementarty schools in Quebec will be permitted to attend English schools.

Page 2 — Language

Cafeteria bugged

OTTAWA (CP) — Weekly spot checks have been ordered in two federal government cafeterias used mainly by health department workers following complaints of cockroaches in the salad, worms in the cheese and bugs in the sandwiches.

A health department spokesman says the spot checks by health inspectors have already begun in response to a July 12 letter from the workers to Dr. Jean Mercier, director of federal medical services.

Judge washes hands of porn

PRINCE RUPERT (CP) — A storekeeper was found not guilty Friday in provincial court on a charge of possessing obscene literature for purposes of sale because the prosecution failed to establish "the contemporary Canadian community standards with respect to what materials are obscene."

Acquitting John and Joyce Micholuk, owners of Eddie's News Stand, Judge E. J. Cronin said he couldn't say if the books before the court were obscene because he had no evidence about the current community standards.

"It would be too dangerous for a judge or jury to rely on their own notion as to what the standards should be, regardless of what they think they should be," he said.

The judge made the ruling after 2½ days of expert testimony that dealt mainly with the social benefits of pornography.

Six city merchants were charged in mid-March after a series of raids by RCMP following citizen complaints.

The Micholuk trial was con-

Page 2 — Porn

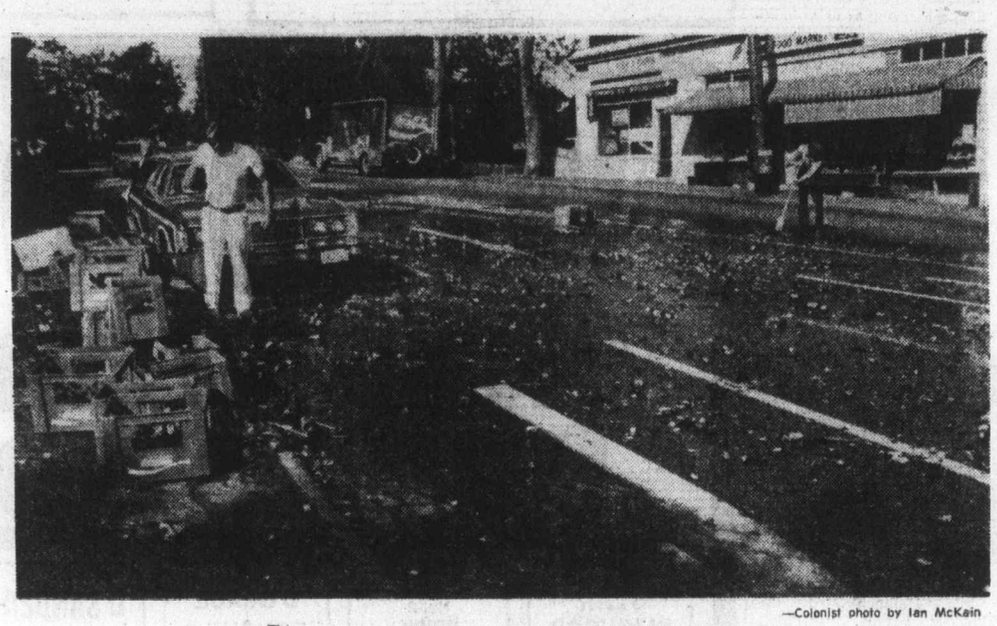

—Colonist photo by Ian McKain

It was pop, pop, pop, pop

It was time for operation Pop-mop Friday morning at Cadboro Bay and Bowker after a truck and its cargo of soda pop had a parting of the ways. Trouble was, driver Terry Ross made the turn but 40 cases of pop kept going. The result was a sea of broken glass and pop with a damage bill estimated by Oak Bay police at $250.

Tanker nets first accident

By STEPHEN HUME
Colonist Reporter

The Kitimat Oil Coalition is pressing harder for oil tanker regulations after the ARCO Juneau supertanker, bound in ballast for Alaska, slashed the $45,000 nets of a Canadian salmon seiner on the Canadian side of Juan de Fuca Strait Tuesday.

The coalition, representing about 15 B.C. and Victoria conservation groups and the fishermen's union, is urging the federal government to keep oil tankers away from the 200-mile Canadian fishing zone.

The West Coast oil ports inquiry will consider such a recommendation when it resumes on Sept. 26.

U.S. Coast Guard public relations and marine safety spokesmen said Friday they were unaware that the ARCO Juneau had sliced through the nets of the Canadian seiner Silver Bounty on Tuesday.

But an Atlantic-Richfield Co. spokesman in Los Angeles said Friday the U.S. Coast Guard had been contacted immediately after the incident.

The voluntary traffic system in the strait, supervised by the U.S. Coast Guard, provides for separate inbound and outbound traffic lanes.

The ARCO spokesman, Manny Jimenez, said a report that ARCO had offered compensation for the damaged nets on the condition that the incident be kept quiet was "totally false."

The 120,000 deadweight-ton ARCO Juneau, the length of nearly three football fields, was outbound from Cherry Point, Wash., to Alaska after delivering its second cargo of crude oil from the Alyeska pipeline terminus at Valdez.

The Silver Bounty was stationary in a tanker traffic lane on the Canadian side of Juan de Fuca Strait. There are no regulations banning fishboats from the Canadian traffic lane.

(On Aug. 5, the ARCO Juneau passed Victoria on its way to the ARCO refinery at Cherry Point with the first 840,000 barrels of Alsakan crude oil for U.S. refineries.)

ARCO has hired Columbia Cargo Surveys Ltd. of Vancouver to assess damage to the fishing nets of the 75-foot vessel, owned by J. S. McMillan Fisheries Ltd. of Vancouver. ARCO is also investigating the incident.

A spokesman for the Kitimat Oil Coalition said Friday that large tankers like the ARCO Juneau have difficulty manoeuvring to avoid accidents.

A Washington state law bans tankers over 120,000 tons from entering Puget Sound because large supertankers are less manoeuverable, posing a greater accident risk.

Haggling — but not soliciting

TORONTO (UPI) — The acquittal of three alleged prostitutes on the grounds their activity was no different from singles bar behavior will be appealed, Ontario Attorney-General Roy McMurtry's office said Friday.

The women earlier this month were tried on charges of offering sex for money to plainclothes police officers in the bar of a downtown hotel.

Provincial Judge Donald Graham ruled the women had a right to be in the bar and initiate conversations with men.

"If negotiation comes up and they don't make nuisances of themselves, as far as I'm concerned that does not constitute soliciting," the judge said.

Tough talking shades prospects for pipeline

WASHINGTON (CP) — A lack of progress at a meeting Friday between Canadian and U.S. negotiators may have lowered prospects for construction of a northern natural gas pipeline through Canada, a Carter administration source said.

The source said the United States was "distinctly disappointed" by the talks with head Canadian negotiator Allan MacEachen.

MacEachen's assessment of

● Tories suspect sellout
Page 24

Friday's meeting differed significantly, however. He said in an interview the talks went well and were conducted in "a good atmosphere."

He agreed that no decision on the line had been reached but said the two sides had "a pretty thorough discussion of the issues."

The U.S. source said benefits to the U.S. of the Foothills Pipe Lines Ltd. proposal for a $10-billion pipeline along the Alaska Highway and through Canada "seem to be evaporating" as a result of Friday's discussions.

Although he would not specify the areas which the U.S. believes to be a problem, the source said that the cost of services and possible benefits to American consumers have always been key issues.

"Our bottom line has always been that we needed to have a project better than El Paso," he said. "But the negotiations just aren't going as well as might be expected."

The El Paso proposal would see the gas transported by pipeline to southern Alaska where it would be liquefied and shipped by tanker to California.

Natives want neutral police

FORT CHIMO, Que. (CP) — The Northern Quebec Inuit Association appealed to the federal government Friday to send a "neutral police force" to Fort Chimo and Great

● Ottawa says Quebec 'heavy-handed'.
Page 26

Whale River to replace Quebec provincial police in the two communities.

In a telegram to Indian Affairs Minister Warren Allmand, the association said a neutral force was needed to counter the "alarming situation" following the "unwelcome arrival" of riot-equipped Quebec police.

The appeal to federal authorities "as trustee of the native people" came on the fifth day of protests against Quebec government language legislation which will force them to switch from English to French in their dealings with provincial officials and remove cultural and language rights.

The presence of provincial police "has brought a tense and dangerous situation which threatens the peace and order that has existed up to this point," the telegram said.

Earlier Friday, Inuit leaders said they expected no violence in their dispute, but that they would maintain their demand that provincial policemen and Quebec civil servants leave Fort Chimo and Great Whale River until the language legislation is revised.

"We have already made up our minds that there is to be no violence between Inuit and white," said Aipili Quamaluk, a young Eskimo interpreting for members of the council of this tiny Ungava Bay settlement, 1,000 miles north of Montreal.

Although water and garbage collection services to all government buildings including the police station have been cut, no government employees have left town and it appeared Friday they were unlikely to do so.

CIA plot claim bounced

QUEBEC CITY (UPI) — A three-month police inquiry turned up "no serious basis" to reports the U.S. Central Intelligence Agency and multinational corporations held talks on the possible assassination of Premier Rene Levesque, the Quebec assembly has been told.

The Parti Quebecois government Friday dismissed reports CIA representatives and multinational corporations plotted to destabilize the provincial government.

The CIA Friday denied the allegations.

The police investigation into the alleged plot was closed March 23, Justice Minister Marc-Andre Bedard said after opposition members raised questions about an article on the inquiry which appeared in Le Soleil, a Quebec City daily.

Le Soleil said Friday an employee of a multinational company set up the discussions with the CIA in a meeting in Ottawa in December and in Toronto Jan. 4.

The group also discussed the possibility of "eliminating" Levesque and two members of his cabinet.

Guns, radar, bombs, watches

Mystery box 'stops everything'

TORONTO (UPI) — A local appliance dealer and inventor said Friday an invention for which he was awarded the Israeli Medal of Honor last June will "freeze" virtually anything mechanical or electronic.

Sid Hurwich, 63, who turned over his invention to the Israeli government in 1970, said he was told when he received his medal at a synagogue here the device had "saved thousands and thousands of lives."

Israeli officials told him that it was used, among other things, to jam Ugandan radar during the spectacular Israeli radio on Entebbe airport.

Hurwich put together the first working model in his Toronto home with $50 worth of equipment in 1969, after reading about a rash of night-deposit box robberies from banks.

He said he called Police Inspector Bill Bolton, a long-time family friend, and told him, "This is a joke. I can stop this in half an hour."

Bolton said Friday he set up a demonstration in Hurwich's home, inviting police and bank security officials. Hurwich's battery-powered device was concealed beneath a table covered with a blanket.

"Whatever he had under the blanket, when we put our guns on the table, we couldn't pick them up, and even with them on the table, we couldn't pull the triggers," Bolton said.

"Then we put some night deposit bags with metal zippers on the table, and we couldn't pick them up either."

Hurwich, who refused to discuss any technical aspects of his invention, said the device also stopped every watch in the room during the demonstration. An electric clock brought within range of the device also stopped.

All witnesses to the demonstration were obliged to sign promises not to divulge what they had seen, Hurwich said. He has never patented the invention.

In 1970, after further tests, Hurwich said he heard the Canadian military was interested in his invention, and decided to give it to the Israelis for use as an anti-bomb device.

"I'm of Israeli descent," Hurwich said, "and they need all the help they can get if they're not going to be pushed into the Red Sea. And you can only give it to one government."

He said he has since been approached by other governments, but refused to discuss the matter. He has been under police protection because of threats since a newspaper account described his invention earlier this month.

Hurwich, who opened an appliance repair business in 1930, claimed the device "will stop just about any moving thing. I haven't come across anything yet it won't stop."

He added he has never made anything intended for warfare. "They just told me it has saved thousands and thousands of lives, and that makes me happy."

Inside Today

Cancer survival rate climbing —Page 3

Blackfeet left 'near bankrupt' —Page 43

Entries reflect salmon surge —King Fisherman, 44

Background	5
Bridge	28
Church News	22, 23
Classified	27-41
Comics	17
Crossword	29
Editorials	4
Entertainment	24, 25
Family	20, 21
Finance	8-10
King Fisherman	44
Marine Calendar	20
Names in the News	43
Provincial Court	6
Sports	11, 14-16
Your Good Health	21

Vote decision this weekend

OTTAWA (CP) — Prime Minister Trudeau will decide this weekend whether he favors a late fall election, sources said Friday.

They added that it appears the prime minister continues to oppose an early vote despite a day of appeals by so-called election hawks among his senior advisers and political confidants.

Trudeau met privately with party campaign chairman Keith Davey, a senator, his principal secretary Jim Coutts, Government House Leader Allan MacEachen and Health Minister Marc Lalonde Thursday to discuss the timing of an election.

He apparently came away unconvinced he should call one now.

After considering the question this weekend, sources said Trudeau was expected to inform party insiders on Monday or Tuesday of his decision.

Liberals have already set election machinery in motion in the event the prime minister does decide to go to the polls in late October or early November.

Public opinion polls show Trudeau with a wide lead over Conservative leader Joe Clark, though one published Friday said a full 50 per cent of Canadians were against a federal election before the end of the year. Trudeau is not required by law to call an election until July 31, 1979.

Moscow embassy blaze battled

MOSCOW (UPI) — A fire swept through the upper three floors of the U.S. Embassy in Moscow Friday, forcing evacuation of all personnel except the Marine guards who refused to leave top secret military documents unguarded.

U.S. Marines and Navy Seabees donned fire suits and oxygen masks and joined 32 truckloads of Soviet firemen under the command of a general in battling the blaze that swept through the most classified section of the 10-storey embassy building in central Moscow — the top three floors housing the offices of Ambassador Malcom Toon and those of the embassy's intelligence specialists.

Some 60 embassy officers and their families, many in their nightclothes, were forced onto the street where they joined a milling crowd of hundreds of onlookers watching as flames engulfed the roof and smoke billowed into the sky.

Twice the army of firemen manning 30 pump trucks and two hook-and-ladders thought they had brought the blaze under control, only to see flames shoot out from another direction.

Toon, who was at a diplomatic function when the first alarm was sounded at 10:30 p.m. Friday, rushed to the embassy and remained outside throughout the night, dressed in his tuxedo. The fire was believed caused by an electrical fault.

U.S. sources said the Soviets had ordered the Marine guards to leave the building along with the other personnel but that they refused to go and leave the embassy's secret documents unguarded.

Sniper kills six

HACKETTSTOWN, N.J. (UPI) — The son of a local politician shot six persons to death along a lonely railroad in his rural home town Friday, then killed himself as an armed posse surrounded him.

Police identified the gunman as Emil Benoist, about 20, of Hackettstown, the son of former borough councilman Pierre Benoist. They said he killed his six male victims with a .44-calibre rifle, then turned the weapon on himself.

Speedy settlements of pact likely

From Page 1

other tradesmen, remained off the job for the third day Friday at Youbou, Honeymoon Bay and Mesachie Lake.

The action idled about 450 workers within the area covered by the Duncan local of the IWA. Other areas hit earlier in Victoria, Cowichan Bay, Chemainus and Port Alberni were back to normal by late Friday.

The welders and mechanics want another 10 cents an hour to put them on a level with other IWA tradesmen at $9.20.

There were also limited walkouts by millworkers in the southern Interior Thursday and Friday. They were reported angry at the slow progress of negotiations, but the union expected they would be back on the job by Monday.

Talks broke off several weeks ago with the Canadian Paperworkers Union and the Pulp, Paper and Woodworkers of Canada.

Stan Shewaga of Nanaimo, the PPWC's co-chairman on the joint union bargaining committee, said he doubted very much the two unions would be willing to accept the kind of offer made to the IWA.

The pulp unions had been offered increases of 50 cents in each of two years, compared with tentative IWA package which calls for a 60-cent-an-hour hike retroactive to June 15, another 50 cents next June 15, and five cents Jan. 1, 1979.

While spokesmen for the pulp say they aren't impressed by the IWA package, they concede the industry isn't likely to offer their members more. Union sources in Vancouver say there is strong reason to believe the offer to the pulp unions will not be brought up to the level of the IWA offer.

Either way, there could be trouble ahead for the pulp industry and its unions.

There is no love in the realtionship between the larger IWA and the two pulp unions.

While the pulp union spokesmen attack the IWA package as inadequate, an IWA spokesman says: "Once again we (the IWA) have done the work and negotiated a contract for the pulp unions."

No one seems clear at this point whether the increase would fall within anti-inflation guidelines. It is a flat money increase and would mean a bigger percentage hike for those at the lower end of the pay ladder.

The base rate now in the IWA is $7.01 an hour.

For the first time, the IWA will have a portable pension plan for all its 52,000 members in Western Canada. It now recognizes past service prior to the 1973 beginning of the pension, something that could mean $350 or $400 a month for some veteran workers who would now draw only $50 a month.

Bob Blanchard, the IWA's second vice-president in the Western Canada region, and secretary of the negotiating committee, said there were substantial improvements in most fringe benefit areas, including medical and life insurance.

Under terms of the tentative agreement, the members would pay only 10 per cent of the dental plan to which they now contribute 20 per cent and would pick up a "floater" holiday, a day to be added at any time in the year to the 10 statutory holidays included in the last contract.

Suffrage-style march by ERA's supporters

WASHINGTON (UPI) — Modern feminists have launched a last-ditch campaign for ratification of the Equal Rights Amendment by borrowing the tactics and style of their forebearers, the suffragettes.

Dressed in white with sashes of purple and gold, about 3,000 women's rights advocates marched down Pennsylvania Avenue to the White House Friday. A representative group also met with President Carter.

The parade, a re-enactment of a 1913 suffrage march that was halted by violence, marked the 57th anniversary of women getting the right to vote. It also signalled the start of a final push for ERA ratification by the 1979 deadline.

The biggest such demonstration in recent years, the march bore no resemblance to the militant, braless parades of earlier days. The marchers' white garb resembled the costumes worn in sorority initiation ceremonies.

But the rhetoric was as strong as ever. The speakers included former Representative Bella Abzug, Representatives Elizabeth Holtzman and Margaret Hechler and White House adviser Midge Costanza — all vowing to see ERA ratified.

Carter, who proclaimed it Women's Equality Day, predicted the ERA would be ratified. "My commitment is the same as yours," he told women gathered for a ceremony in the White House Rose Garden.

Three elderly suffragettes participated in the march. One of them, Hazel Hunkins Hallinan, 87, was invited into the White House gates where she chained herself and was arrested 60 years ago.

"We got the right to vote, but it wasn't quite enough," she told the crowd. "ERA is the next step. It is an essential step. It is as if the ERA was written by Thomas Jefferson himself."

Ms. Hallinan led the 10-block parade. "I didn't plan to walk all the way," she said, cooling herself with a pink paper fan. "I was overcome with enthusiasm."

Other suffragette participants were Isola Dodick, 84, and Grace Landgren, 92, who also marched in the 1913 parade.

Ms. Landgren said she never dreamed she would be doing it again.

"We thought we were nearer our goal than we were," she said.

Prospects for ERA ratification have dimmed in recent years against strong opposition in the 15 states that have not approved it. The approval of three more states is necessary for ratification.

Porn stand freed

From Page 1

sidered a test for the other charges.

The books seized were novelettes, selling for $2.95 each.

Trial for two other city storekeepers, also charged with possessing obscene literature for the purposes of sale, was set for Nov. 8.

In his summary, the judge said the only definite thing he knows about Canadian standards for obscenity is that they are in a state of flux. He said the Criminal Code defines obscenity as an undue exploitation of sex, but that during the last 100 years and in particular the last 50, Canadian attitudes towards obscenity have changed dramatically.

"What was considered obscene in 1962 likely wouldn't be considered obscene in 1974," he said, although "for all we know, Canadians may have become less tolerant towards obscenity in the last three years.

He said he read 10 of the books seized and they were primarily concerned with sex, but added it was up to the crown to show the materials seized exceeded the bounds of community tolerance and "it has shown no evidence as to what the Canadian standard is."

Material seized from Eddie's News Stand was ordered returned.

Noting defence testimony that argued the social desirability of pornography, Cronin said that evidence was not conclusive.

Defence lawyer Don Silversides attempted to prove that public good was served by the dissemination of pornograpohy.

Under the Criminal Code, obscene material is not considered illegal if it can be proved it is in the public good.

Most of the studies presented to the court were conducted in either Denmark or the United States. Cronin said the public good in those places is not necessarily the same as in Canada.

Language bill becomes law

From Page 1

The education restriction, aimed at bolstering waning enrolment in the province's French schools, has brought an outcry from many quarters. But Laurin said he did not expect "any problems with this fall's enrolment."

French also becomes the only language of the public sector: court judgments and other documents will be official in French only.

Under the law, business in the province must be carried out almost entirely in French. Businesses must obtain "francization certificates," attesting to this by 1983.

Concessions allowed to head offices located in Quebec were among 48 minor amendments to the bill introduced by Laurin during the week.

Independent Fabien Roy voted with the PQ members in favor of the bill while Liberals, Union Nationale members and independent Camil Samson voted against.

Three other bills were rushed through third and final reading Friday, including a major bill on political party financing that bans corporate donations, requires disclosure of party expenses and the sources of party revenues and sets a ceiling of $3,000 on contributions.

All were then sanctioned by the lieutenant governor.

While the paper promised respect for various linguistic minorities, its call for a thoroughly French cultural, economic and social landscape right down to road signs and place names provoked English-speaking community fears of "slow strangualtion" and extinction.

Critics focused on statistical errors in the paper and on the outdated demographic research used to buttress government arguments that the French community was threatened by English and other immigration.

The same cries of alarm were heard when Bill 1, the symbolically numbered original version of the language legislation was tabled April 27.

A major bone of contention in that bill that was removed in Bill 1, was a section saying the language charter was to have precedence over the Quebec Charter of Human Rights and Freedoms.

Critics saw this as implicit confirmation of the government's intention to discriminate against non-French speaking persons on the basis of language, something forbidden in the rights charter.

Public hearings were held from June 7 to July 8 at which visionaries, conservatives, radicals and moderates on both sides of the language issue presented their views.

Only about a quarter of the 262 briefs submitted were heard by the committee, though Laurin assured contributors that he and his staff read every one.

In an awkward procedural manoeuvre, Bill 1 was abandoned and replaced by Bill 101 on July 12.

The Weather

Aug. 27, 1977

Cloudy with fog patches in the morning but sunny later. Winds brisk westerly. Friday's precipitation, trace. Sunshine 10 hours and 18 minutes. Recorded high and low at Victoria Airport 20 and 9. Today's forecast high and low 18-20 and 9-11. Today's sunrise 6:24, sunset 8:05, moonrise 7:16 p.m., moonset 5:08 p.m. Sunday outlook: showers.

East coast of Vancouver Island — Cloudy with fog patches in the morning but sunny later. Winds light southeasterly. Friday's precipitation 0.4 mm. Recorded high and low at Nanaimo 21 and 9. Forecast high and low 19-21 and 10-12. Sunday outlook: showers.

West coast of Vancouver Island — Cloudy in the morning but sunny later. Winds light westerly. Forecast high and low at Tofino 17-19 and 8-10. Sunday outlook: periods of rain.

North coast of Vancover Island — Sunny becoming cloudy with a few showers during the afternoon. Highs 16 to 18. Sunday outlook: showers.

READINGS

	Max.	Min.	Precip.
St. John's	18	10	1.1
Halifax	21	11	—
Fredericton	21	8	—
Charlottetown	19	11	—
Montreal	22	8	—
Ottawa	23	9	—
Toronto	23	7	—
Kenora	20	16	6.2
Winnipeg	22	9	—
The Pas	19	7	—
Churchill	15	9	—
Brandon	22	10	—
Regina	22	5	—
Saskatoon	22	5	—
Prince Albert	20	8	—
North Battleford	20	6	1.0
Swift Current	21	5	—
Medicine Hat	23	5	—
Lethbridge	20	7	—
Calgary	18	3	—
Edmonton	16	1	—
Cranbrook	18	7	—
Penticton	22	12	7.1
Revelstoke	19	8	4.1
Princeton	20	9	4.1
Vancouver	20	11	5.2
Prince Rupert	16	11	0.4
Terrace	18	12	—
Stewart	16	10	1.4
Port Hardy	16	9	—
Tofino	17	8	—
Comox	20	8	—
Prince George	18	9	—
Williams Lake	15	5	6.0
Mackenzie	16	6	6.8
Blue River	16	7	3.2
Kamloops	22	9	—
Dawson City	14	4	1.2
Whitehorse	15	7	2.6
Dease Lake	15	5	1.5
Fort Nelson	17	0	—
Fort St. John	13	1	5.0
Prace River	10	5	5.2
Yellowknife	12	7	5.2
Inuvik	6	3	19.6
Seattle	19	13	16.8
Spokane	17	10	5.1
Portland	23	14	20.6
San Francisco	22	14	—
Los Angeles	24	19	—
Phoenix	41	26	—
Las Vegas	36	24	—
Chicago	28	17	—
New York	24	15	—

TIDES AT VICTORIA
(Tides listed are Pacific Standard Time)

	Time H.M.	Ht. Ft.	Time H.M.	Ht. Ft.	Time H.M.	Ht. Ft.	Time H.M.	Ht. Ft.
27	00.05	8.6	07.40	1.9	15.30	7.5	19.35	6.3
28	01.10	8.5	08.20	2.2	15.25	7.5	20.20	5.7
29	02.00	8.3	09.00	2.7	15.30	7.6	21.10	5.2
30	03.00	7.9	09.35	3.3	16.00	7.7	22.05	4.7
31	03.50	7.5	10.15	3.9	16.30	7.7	22.50	4.3

TIDES AT SOOKE

	Time H.M.	Ht. Ft.	Time H.M.	Ht. Ft.	Time H.M.	Ht. Ft.	Time H.M.	Ht. Ft.
27	07.00	2.5	13.20	8.2	18.45	6.3		
28	00.20	9.6	07.40	2.7	14.00	8.4	19.40	5.8
29	01.10	9.4	08.20	3.1	14.35	8.6	20.35	5.3
30	02.10	9.0	08.50	3.6	15.05	8.8	21.25	4.9
31	02.50	8.5	09.20	4.2	15.30	8.9	22.15	4.7

TIDES AT FULFORD HARBOUR

	Time H.M.	Ht. Ft.	Time H.M.	Ht. Ft.	Time H.M.	Ht. Ft.	Time H.M.	Ht. Ft.
27	02.15	10.1	09.15	2.2	16.55	10.6	22.05	7.2
28	03.20	10.1	10.00	2.6	17.20	10.5	22.50	6.6
29	04.20	10.0	10.45	3.1	17.55	10.4	23.25	6.0
30	05.10	9.8	11.35	3.8	18.15	10.3		
31	00.00	5.4	06.05	9.5	12.05	4.5	18.45	10.2

DASHING, DYNAMIC and DARNED GOOD VALUE!
TRIUMPH SPITFIRE

Only $5485
Move out and split the wind in this sleek, sporty performer... discover what fun driving's all about!
PLIMLEY
ESTABLISHED 1893
1010 YATES 382-9121
8-19

SEARS AD CORRECTION
An error appeared in Sears Diamond Ring Spectacular ad. in Tues., Aug. 23/Times, Wed. 24/-Colonist. Ladies' 14kt. dinner ring 1 diamond .08 ct, 6 diamonds. .02 ct (89-1) was incorrectly printed and should have shown an Appraisal of $435 now selling $217.50 not Appraisal $1,400. Our apologies for any inconveniences caused.

Royal Commission British Columbia Railway
NOTICE
Public hearings on matters concerning British Columbia Railway will resume
Thursday, September 15, 1977 at 10:00 a.m.
Centre Commonwealth Ballroom
Holiday Inn Harbourside
1133 West Hastings Street
Vancouver, B.C.
ROYAL COMMISSION BRITISH COLUMBIA RAILWAY
Ste. 1050, 1111 Melville St., Vancouver, B.C.
Telephone 668-2961

WINDSOR INVENTORY REDUCTION

TEAK PLYWOOD UNFINISHED
4x8x1/8 ... 12.99
4x8x1/4 ... 18.95
4x8x1/2 ... 29.95
4x8x3/4 ... 42.95
Teak Lumber Also Available

4x8x1/4 No. 2 BRICK PANELLING
STUCCO
ENGLISH USED
ITALIAN WHITE
YELLOW
6.95

D GRADE TONGUE & GROOVE PLYWOOD
4x8x5/8 Sheet
8.49

D SANDED PLYWOOD
4x8x3/4 FIR Sheet
12.95

ROTARY MAHOGANY
4x8x1/4 TYPE I
9.49

DUCAN SUNDECK COATING KITS
Covers up to 200 sq. ft.
2½ gal. Neoprene
2½ gal. Hypalon
1 gal. Thinner
1 Roll Tape
1 Bag Chips
59.95

ALUMINUM GUTTER
White or Brown
All accessories in stock. Ft. 39¢

FORMICA CUTTINGS
2x4x1/16
2.49

GLIDDEN PAINT
Spred Latex Stain ..... 9.99 Gal.
Alkyd Wood Stain ..... 6.99 gal.
Walnut, redwood or cedar.
Interior Exterior Latex White .... 6.49 gal.

KEATING SPECIAL
2120 Keating X Road
1x6 CLEAR KD V-J A & BTR. Lin. Ft. ..... 38¢
D & BTR. Lin. Ft. ..... 35¢
5/4 x 4 CLEAR KD V-J A & BTR. Lin. Ft. ..... 25¢
5/4 x 6 KD RGH. SAWN FINGER JOINT CEDAR T & G Lin. Ft. ..... 33¢
1/2 x 6 RGH. No. 1 BEVEL FENCE
3' ..... ea. 39¢
4' ..... ea. 60¢
5' ..... ea. 75¢
6' ..... ea. 1.20
5/16 x 4 x 8 RUSTIC FINISH CARIBOO TRAIL
Reg. 10.95 REDUCED 7.95
5 wood grains to choose from
PAINT GRADE DOOR JAMB
HEMLOCK 1 1/8 x 5 1/4 1 3/8 Rabbit ..... 6.19 set
GOOD SELECTION No. 2 SPINDLES
2 x2, 3 x 3, 4 x 4
7½-60"
UP TO 40% BELOW No. 1 PRICES
PICK UP YOUR FREE "KEEPING THE HEAT IN" BOOK

JUTLAND SPECIALS
3032 JUTLAND, VICTORIA
SAVE ON SLAB BIFOLD PANELS 1.95 each
PREHUNG DOORS
STAIN GRADE MAHOGANY
2'4x6'8x1 3/8
2'6x6'8x1 3/8
2'8x6'8x1 3/8 ..... 23.95
ALMECIGA Similar to birch 4x8x3/4 Lumber core 19.95
CAMPER PANEL 4x7x1/8 3.99
2 SIDES PINE PLYWOOD 4x8x3/4 19.95
4x8x3/4" LUMBER CORE WALNUT PLYWOOD
REJECT 32.95
WATERSTAINED 39.95
NUMBER ONE 49.95
FIR PLYWOOD 4 x 8 x 1/2 Sanded 7.49
HARDWOOD VENEER REJECT V-GROOVE WALNUT PANELS 7.49

Windsor Plywood
CENTRAL SAANICH 2120 KEATING X RD. 652-5632 OPEN SUNDAYS
CHARGEX
VICTORIA 3032 JUTLAND 386-8222
WINDSOR THE PLYWOOD PEOPLE
8-26

Cancer survival rate up—survey

WASHINGTON (UPI) —A new survey shows a slight, but significant, improvement in the life expectancy rate of cancer patients over the last 25 years, according to the National Cancer Institute in the United States.

An institute spokesman challenged a news report which described the survey figures as gloomy in the light of government's $800 million-a-year war on cancer.

An institute study said that from 1967 to 1973, 41 per cent of all white cancer patients and 32 per cent of blacks survived five years from the time the disease was detected.

The figures compared with a 40 per cent five-year survival rate for whites in 1960-66 and 39 per cent in 1950-59. The figures for blacks were 29 and 28 per cent in the two earlier periods.

"We feel that the one per cent trend of improvement over the years is significant," spokesman Lorraine Kershner said Friday. She challenged the Post's analysis of the report.

"The gloomy figures are sure to arouse new debate on the strategies being followed" in the government's battle against cancer, the Post said.

The Post said the report on the cancer survey, taken every five years, had not yet been generally distributed. It was based chiefly on closely watched patients in California and Connecticut and at two hospitals in Louisianna and Iowa.

The latest five-year survivals range from only one per cent of all white patients and three per cent of blacks with cancer of the pancreas to 77 per cent among whites and 47 per cent among blacks with womb cancer.

The report showed the survival rate for "all cancers" was also lower than it would otherwise be because of a huge recent increase of lung cancer. Overall five-year survival for lung cancer is six per cent among blacks and five per cent among white

The statisticians also said, the Post reported, that the latest survival rate was called "provisional" — in effect, an estimate — since a complete five-year followup was not yet possible in all patients whose cancers were diagnosed during 1967-73.

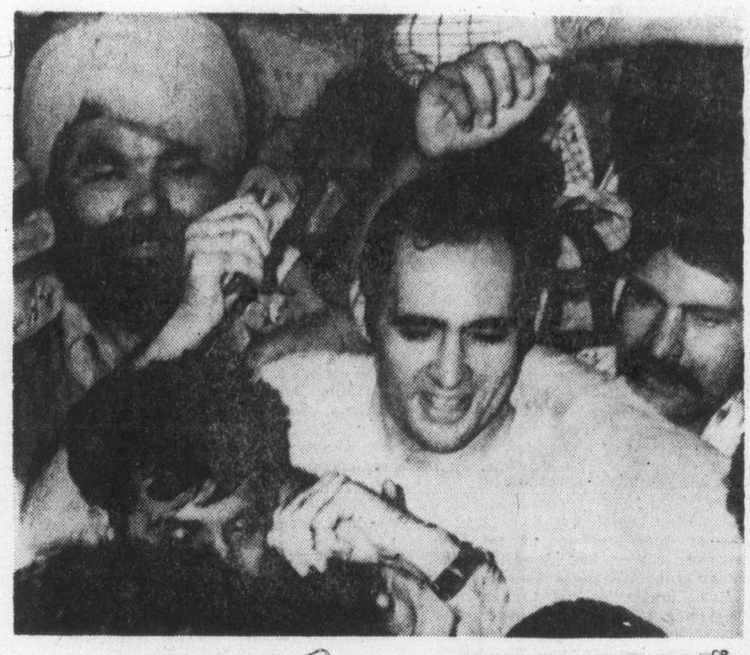

—CP

Rough day for Gandhi son

Pawed, jostled and denounced by New Delhi crowd, Sanjay Gandhi, centre, is escorted by police during court appearance in one of several cases against son of defeated prime minister Indira Gandhi. He is accused of misusing influence and funds during his mother's term.

Vance 'comes back home' to Japan

Colonist News Services

TOKYO — U.S. Secretary of State Cyrus Vance, wrapping up a seven-day trip to China and Japan, told Japanese leaders that "the relationship of the United States and Japan is the pillar of our foreign policy in the Pacific."

Vance made the statement in a toast at dinner hosted by Foreign Minister Iichiro Hatoyama Friday night before preparing to leave today for Washington.

Flying to Tokyo Friday after five days in Peking, Vance met Prime Minister Takeo Fukuda to brief the Japanese leader on his discussions with top Chinese officials. As was the case in Peking, no details of the discussions were disclosed.

Japanese newsmen were told only that Vance had informed Fukuda he discussed U.S.-China relations and had given the Chinese a region-by-region explanation of U.S. foreign policy, including the scheduled withdrawal over four or five years of U.S. ground combat troops from South Korea.

The Tokyo stopover was principally aimed at maintaining what Vance, in his dinner toast, called "continuous, ongoing consultations" with the Japanese government.

The secretary declared that arriving in Japan had made him feel that "we have come back home" because of "the co-operation and friendship that has grown over the years between the United States and Japan," spokesman Hodding Carter told newsmen.

Fukuda, emerging from his two-hour meeting with Vance, told reporters he had brought up "economic problems." That was an apparent reference to Japan's growing trade and current accounts surpluses. The premier also said he reiterated an invitation to President Carter to visit Japan.

The secretary of state, Fukuda said, also "gave an opinion" on the issue of Japan's request for necessary American approval of Japan's plans to begin reprocessing spent nuclear fuel. But Fukuda did not say what that opinion was.

Vance also delivered a message from Carter to Fukuda. The contents of that message, too were kept secret.

Strike out: 'We want to work'

BIRMINGHAM, England (Reuter) — About 1,500 angry British car workers chanting "We wants to work" forced union chiefs Friday to abandon a planned wage strike.

The men left the aseembly line at British Leyland's giant Longbridge auto plant here and marched through the factory in an angry impromptu demonstration—scenes almost unheard of in Britain.

They marched to the office of Derek Robinson, the senior shop-floor union official, telling union stewards who tried to pacify them: "Get stuffed."

Robinson decided to cancel orders to start the strike of 20,000 men at the plant, but insisted there was a two-to-one majority in favor of strike action.

The strike was aimed at forcing the state-owned British Leyland to talk about a 47-per-cent wage claim.

There have been 700 disputes and 10 major strikes at the firm in the last two years.

Computer threatens Voyager 2

PASADENA, Calif. (AP) — Voyager 2's on-board computer abruptly cancelled attempts by engineers on Friday to lock into place the robot craft's hinged boom, loaded with scientific experiments for the spaceship's nine-year trip through space.

Spokesmen at the Jet Propulsion Laboratory said they had no idea why the computer cancelled the order to eject a dust cover from an instrument platform on the boom.

The computer malfunction threatened to postpone further the already delayed launch of Voyager 1, the sister craft that was expected to arrive at Jupiter well before Voyager 2 even though its launch comes afterward. Voyager 1 is set for a Sept. 3 launch.

The computer also took it upon itself to return the spacecraft to "celestial reference," fixing its guidance system once again on the brilliant star Canopus and on the sun, said laboratory spokesman Don Bane.

Island Saw Co.
617 Chatham Street 385-5500
5-3

OPEN SEVEN DAYS A WEEK

IN OUR NEW LOCATION
1550 CHURCH AVE.
Open now in our brand new store! Come and see our spacious new premises . . . fully stocked store, extensive area of nursery stock, lots of parking. Same familiar faces!

APPLY NOW!
TREE TANGLEFOOT
This is the time to apply Tanglefoot for the prevention of insect damage to trees next spring.
LB. 3.29
5-lb. size 14.95

IT'S FALL PLANTING TIME!
GRASS SEED
Our own mixes — for a beautiful lawn. Grow your own luxurious lawn starting this fall.
HEATHERS
Summer flowering. We have a good selection in bloom now.
Each 1.25
PYRACANTHA
Firethorn—full of berries for winter color.
Each 2.95
Your Headquarters For All Gardening Needs! Come In And Browse.

SOMETHING NEW!
CARYOPTERIS—"KEW BLUE"
Choose one for a dwarf blue, fall-flowering shrub. Flowers for a long 2-month period, in rich blue color.
2-GAL. SIZE 7.95

OPEN 7 DAYS A WEEK
HOURS: 9 to 5:30 DAILY
10 to 5 SUNDAYS

Cedar Hill
CHARGEX
NURSERY and GARDEN CENTER
1550 CHURCH AVE.
Half Block West of Shelbourne
AMPLE OFF-STREET PARKING
8-26 "Where Your Nurserymen is Your Best Friend"

SPECIAL SAVINGS For Students of All Ages

HOME FURNISHINGS SALE

Make this the year you fix up the bedroom, office or den as a cosy place for studies. Standard has the selection to suit your needs — all at special savings.

DESKS

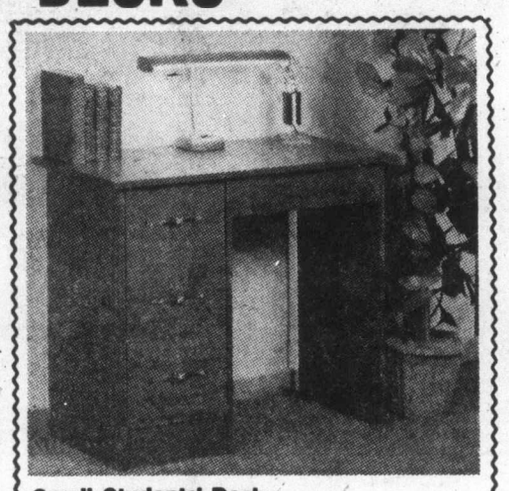

Small Students' Desk
Ideal for the small corner or bedroom. Walnut mar-proof top plus three large drawers.
Sale 65.00

Two-Drawer Desk
Mar-proof walnut finish, ideal for left or high-handed people, sit either side. Large 20"x46" top.
Sale 60.00

Good Six Drawer Student's Desk
Double pedestal, walnut finish, mar-proof top. 18"x48".
Sale 95.00

Drop-Front Desk
Four large drawers with brass handles. Mar-proof golden oak finish. Ideal for extra storage or work space.
Sale 85.00

For Those Who Like Nice Grain Wood
Here is a single pedestal desk with three large drawers and one smaller drawer. A great addition for any student.
Regular 149.00
Sale 139.00

Large Size Spanish Style Double Pedestal Desk 2 file drawers and five smaller drawers. Finished all around in mar-proof ramada oak. Large 24"x48" top of good working space.
Regular 165.00
Sale 155.00

Pretty white and gold single pedestal desk ideal for the girls. Light looking yet functional, three large storage drawers and one small shallow drawer.
Regular 135.00
Sale 125.00

Smart colonial double pedestal, beautiful salem finish with large mar-proof desk. Two large file drawers and five smaller drawers.
Regular 185.00
Sale 170.00

BOOKCASES
Ideal to keep all your books in order for quick reference.

Walnut Finish Bookcase
36"x12"x30" high, complete with glass doors and plate rails.
Sale 62.00
Same as above only larger size, 12"x48"x30" high.
Sale 72.00

Bookcase, Buffet or Stereo Cabinet
Walnut arborite finish, with sliding glass doors. Nice and deep for larger items. 48" long x 15½" deep x 30" high.
Sale 85.00

Lots of storage in this tall bookcase
with adjustable shelves. 72" high x 30" wide and 12" deep. Put two together to form a wall unit.
Sale 75.00

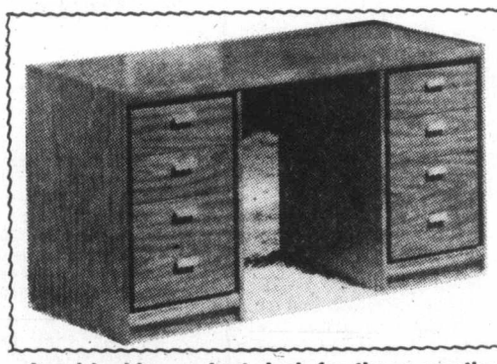

Beautiful large double pedestal desk with a contemporary flair. Mar-proof pecan finish chrome handles. Two filing drawers and four smaller drawers.
Regular 199.00
Sale 189.00

Good-looking walnut desk for those wanting wood
Contemporary design single pedestal with three drawers plus shallow drawer, good for the den or bedroom. Regular 175.00
175.00

For the traditional folks
Beautiful pine trestle desk with large working area and extra slots for special filing — a classic.
Sale 249.00

SUPER SAVINGS FROM GRANGE
"BLUE MIST" ENSEMBLE

INCLUDES:
★ 4-Caster Frame
★ Colonial Headboard
★ Box Spring
★ Mattress

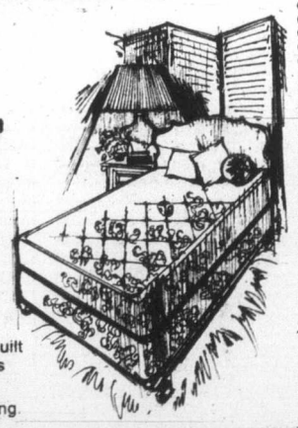

Mattress is a multi-quilt to foam — 312 coils — white cotton heavy duty box spring

ALL THIS FOR ONLY
179.00 Each
IN STANDARD'S SLEEP SHOP!

INTRODUCING 1978 TOSHIBA 20" TV

MODEL C973
619.00
New for 1978

29,000-Volt Chassis 7% (seven) Less Power Consumption (Using less power than a 100-watt bulb.)

Other Quyality Features Such As:
• Toshiba Blackstripe Picture Tube
• Lighted Channel Indicator
• Rapid-On Feature
• Ear Phone Jack
• Memory Fine Tuning

★ TRADE IN YOUR OLD FURNITURE
★ FREE DELIVERY
★ EASY CREDIT TERMS

CHARGEX master charge 737 YATES ST. Downtown 382-5111 STANDARD FURNITURE
8-26

Colonist

Comment

SATURDAY, AUGUST 27, 1977

All a question of education

THE PRESIDENT of the British Medical Association visiting Vancouver raises the old and important question of compulsory retirement and the effects it can have on the individual. It comes at a time when more and more cases are heard of new pensioners suffering sudden seizures in the let-down that follows active years of work.

Coincidentally, it comes at a time, too, of widespread discussion in the United States on the subject of forced retirement, with the discriminatory aspect of it, not the health effects, to the fore. The sponsor of a bill before the federal House of Representatives that would raise the compulsory retirement age in the private sector as well as in government from 65 to 70, says "mandatory retirement is the last remaining legal form of discrimination in our society." It is hardly the last, but it is certainly one of them. And it can be argued, also, that forced retirement at age 70 still would be discriminatory.

What is most deplorable, though, is that so many in society today have confused age with incompetence when it is so manifestly true that age, more often than not, means competence.

And this is where Sir William Ferguson-Anderson comes in. A specialist in dealing with the elderly in sickness, the head of the BMA stresses the fact that compulsory retirement increases the incidence of geriatric illnesses. While there are many who can't wait to get their pensions, there are many others who become lonely and depressed and then ill because "society has served them notice to quit."

They look upon themselves as cast-offs which is their undoing. While Sir William says, "There's no reason on earth for compulsory retirement", he recognizes the problems involved in doing away with it and is advocating, instead, a system whereby people reaching retirement age are given a choice as to whether they go on pension or continue working, at least part time, although not necessarily in their life-long occupation.

It makes good sense. More should be done with programs of re-training of pension-age people for useful part-time employment. And more could be done, too, in the counselling of pensioners on ways to handle the problems of aging.

"It's all a question of education," says Sir William. "Seniors have to be taught how to handle new problems, society has to be taught about these problems, and governments have to change their policies."

So, too, must the Canadian medical profession, about which the British visitor has some uncomplimentary things to say in the matter of care of the elderly.

He accused doctors and medical educators in this country of thinking the treatment of the aged is unimportant and unfashionable; he says doctors are coming out of medical schools almost completely unprepared to deal with problems of elderly patients.

As he says, it's all a question of education, with more specialized training for doctors along with the retired or soon-to-be pensioner and, most important of all, society generally on attitudes toward the elderly.

Wake up, world

PETER WORTHINGTON'S recent article here on John Barron's and Anthony Paul's expose of conditions in Cambodia, should be more than food for thought for those whose feelings of outrage are aimed only towards South Africa, Rhodesia and Uganda.

If one black man is shot by whites in Soweto, the news echoes around the world, yet one million people have been exterminated in Cambodia and the world at large ignores the fact. Surely, a Cambodian's life is just as sacred as an African's, and apartheid is not as bad as genocide.

Of course, just as there are fashions in clothing, there are fashions in attitudes, and at present it is the "in thing" to concentrate on the evil of the domination and oppression of the blacks by the whites. Only people like Dr. Lotta Hitchmanova seem concerned about the inhabitants of South East Asia, who seem to have become lost in the shuffle.

It is particularly incomprehensible that members of the United Nations should applaud when Cambodia's foreign minister boasts that "we have cleansed the cities". He was not referring to the accomplishments of an efficient sanitary department, but to the hundreds of thousands of people driven out of the cities, to die in forced marches into the countryside.

It is time for the world in general and the United Nations in particular, to get their priorities straight and stop limiting their efforts for justice to only the African nations.

Gwynne Dyer

How King Hussein has survived so long

LONDON — Since he came to the throne exactly 25 years ago this month, Jordan's King Hussein has survived three Arab-Israeli wars, one civil war, nine attempts on his life, and countless plots. Yet Hussein has lived to become (except for Tunisia's senile Bourguiba) by far the longest-ruling Arab leader. Jordan has never before enjoyed such stability at home, or such good relations abroad.

Things may seem calm just now, but Jordan could be facing its ultimate crisis in only one or two years' time. In 1974 Hussein agreed that the Palestinian Liberation Organization (PLO) could have the West Bank, the Israeli-occupied part of his kingdom, in any peace settlement with Israel. But matters might not stop there: the Palestinians might demand the East Bank as well.

They would have some force behind their demand. It is Hussein's misfortune to be a Bedouin king with a majority of Palestinians among his subjects: 56 per cent of Jordan's two million people are Palestinians. Despite all that Jordan has done to integrate them — it is the only Arab state to give Palestinian refugees full citizenship — they still think and feel as a separate nation.

To control them, the Hashemite kings have always depended on the tribes and the army. At 80,000 men, the army is huge for the size of the country: about one in 10 of the adult male population is a regular soldier.

Three-quarters of the army is recruited from the 20 Bedouin tribes, and much of the rest comes from the 100,000-strong Circassian minority that immigrated from the Caucasus in the last century. The army is fiercely loyal to Hussein, as it proved in 1970 when he had to use it against the Palestinians.

Hussein has survived for so long mainly because he offered the West an Arab solution to containing the Palestinian problem. His armed forces are equipped entirely with British and American weapons. Jordan's relative prosperity is mostly due to massive foreign aid from the United States (almost $1 billion in the past quarter-century).

In recent years, as conservative

regimes came to power for his Arab neighbors, Hussein has ceased to be the outcast of the Arab world. These regimes are no longer willing to sacrifice everything in a hopeless attempt to reverse the verdict of four Arab-Israeli wars. They therefore share his need to make the Palestinians settle for what they can perhaps get: the West Bank and the Gaza Strip.

Yet this could be the ultimate danger for Hussein's kingdom. He is all too well aware that if the U.S. and the big Arab countries were really determined to gain Palestinian agreement to a peace settlement, they might also offer them some of the East Bank (i.e. Jordan) in order to create a more viable Palestinian state. Being so heavily dependent on aid from the U.S. and the conservative Arab countries, he might not be able to resist.

That is why, in September 1975, Jordan created a joint "supreme political command" with Syria, its northern neighbor, aimed eventually at creating a federal state. Syria is still formally a socialist republic, while Jordan is a free-enterprise monarchy, but the link makes sense from Jordan's point of view.

The Jordan-Syria union might serve as the nucleus of a larger federal state, recreating the old Ottoman province of "Syria," which could also contain and neutralize Lebanon and, most importantly, a Palestinian state on the West Bank. If that doesn't work, Hussein can try instead for a tight federal link between Jordan and a Palestinain state on the West Bank (with Jordan very much in charge).

Hussein actually had talks with the PLO this spring, for the first time in seven years. The PLO cautiously insisted that such a union could only be negotiated after a completely sovereign Palestinian state had been created, but the Jordanians blandly replied that it might be done either before or afterwards.

The idea of the U.S. conspiring in the destruction of Jordan for the sake of the PLO may sound insane. Israel and Saudi Arabia would vie with each other in opposing the idea, and what could be done about all those well-armed Bedouins who wouldn't dream of taking orders from a Palestinian?

But Hussein, who took over a tottering throne from his assassinated grandfather at 17, did not survive to be 42 by taking unnecessary chances. He always hedges his bets and he never turns his back on a friend.

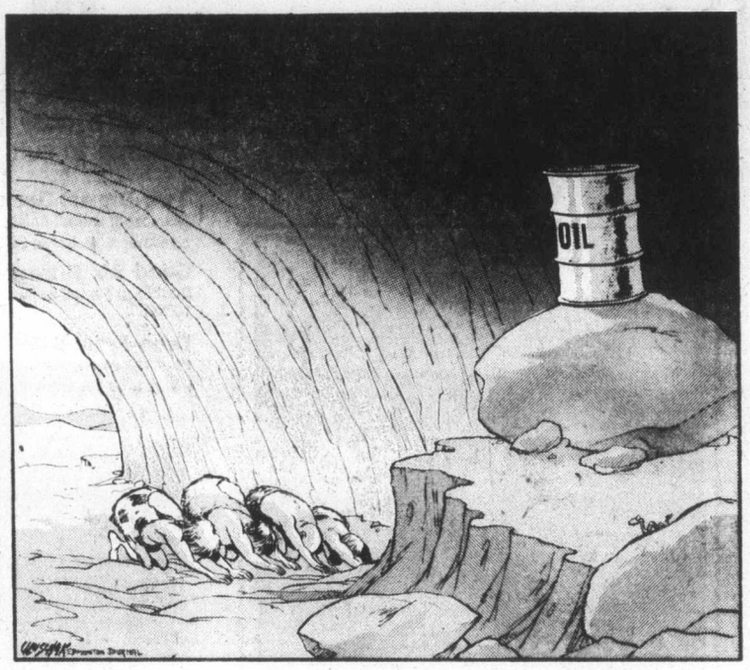

2000 AD

John Munro's solution for the strike problem

By BEN MALKIN

OTTAWA — Transport Minister Otto Lang was no doubt merely thinking out loud when, at the start of the air controllers' strike, he talked about withdrawal of the right to strike in essential services. He hasn't enough cabinet support to translate the thought into action.

But he would probably have strong public support for such a policy. Moreover, if the present adversary principle and its application continue to prevail, the solution of withdrawal of the right to strike will eventually be used. For the present system is hypocritical.

No sooner had the air controllers struck, than they were legislated back to work. Further, they weren't even allowed either to mediate or arbitrate their dispute.

The right to strike was, therefore, purely theoretical. The moment it was exerted, it was withdrawn. The government had no choice, because of the heavy economic damage a prolonged stoppage would have done the country.

That's been true of other strikes in the past, especially in the railway industry. But never before was the right to a mediated or arbitrated settlement also withdrawn.

If strikes are to be ended by legislation, why not prevent them by legislation? Simply don't give workers in essential industries the right to strike in the first place. That would be the honest approach. The counter-argument is that this would constitute discrimination against some workers. By denying them use of their ultimate threat — the strike — they would be placed in a weaker bargaining position when negotiating new contracts.

There is some force to this argument, on grounds of equity. Labor Minister John Munro thinks the answer is a tripartite setup for labor, management and government which would reform the collective bargaining process. The adversary system would be teamed as labor and management, meeting in the (presumably) benign presence of the government, would substitute reason and understanding for hostility and greed.

It this a Munro pipedream? No one yet knows. It's a step toward the very successful West German system, which gives the unions a share in the management of large industries, and which has been a vital factor in the avoidance of strikes. It's a system that finesses the discrimination inherent in a policy of withdrawal of the right to strike in "essential" industries or services.

Simple withdrawal could indeed bring discrimination, for some services are of course more essential than others. I doubt whether the government, once it set out on the withdrawal policy, would give the income tax department the right to strike, however much the public might favor that course. But a strike in the income tax department, if it lasted for several months, could well bankrupt the government.

On the other hand, the external affairs department officials could strike, and it might be six or seven months before anyone outside Ottawa became aware of this event. Their right, therefore, need not be withdrawn. Yet, understandably, it would be very galling for government workers if some had the right to strike, some not.

To solve the problem, a compromise might be useful. Munro's solution is not yet in place: far from it. Until it is, and is seen to be working, the right to strike could be withdrawn in the services most obviously essential to the country's economic health, such as it is: transportation and the post office. If the provinces want to go along, they could add electric power, schools, fire and police services.

That might be done with legislation that's subject to review, say on a yearly basis. There is ample precedent for the principle that a periodic parliamentary review be incorporated into a law. Meanwhile, Munro could go ahead with his efforts to reduce the adversary content of the collective bargaining process.

Withdrawal of the right to strike would, of course, have to be compensated for by an arbitration system. It may be that people in essential services might become so happy with the results that they would prefer to keep it. If not, the right to strike could be restored, following one of the regular parliamentary reviews, just as soon as the collective bargaining system starts to work more reasonably.

Maybe none of this sounds practicable. But what we have now isn't exactly workable, either.

McKenzie Porter

'The gospel of socialism stands revealed as false'

TORONTO — The Lancashire lassies who worked in my maternal grandfather's cotton mill lived under conditions that turned me pale with anger and shame. My mother, who profited modestly from this sweating of the world's oldest industrial class, explained to me that her father paid low wages to protect his competitive position. But even she admitted that the levels were disgraceful.

So, like many other young men of my generation, I dallied for a time with the theory that state ownership of production, distribution and exchange would result in a more just society. So hypnotic was the creed of socialism, especially during the Great Depression, that millions of persons throughout the western capitalist states fell under its spell.

Today the gospel of socialism stands revealed as false because it has transpired that man, as much as any other animal, acts in his own interests rather than in those of his neighbor.

Self-interest first showed itself to be stronger than socialistic altruism at the political level. In pursuit of the socialist ideal, politicians and their puppet bureaucrats soon succumbed to human nature. The fat jobs they acquired as government assumed more and more control over the economy made politicians and bureaucrats the new privileged class. Government became the

master rather than the servant of the people.

When government made a mess of the economy, because it was not subject to the discipline of the profit and loss account, it panicked, fearing the electorate might deprive it of the juicy fruits of office.

So government, aided by its equally anxious bureaucratic and academic jackals, began bribing votes with bigger welfare benefits. Since welfare involved payment of allowances to non-productive citizens, and of salaries to parasitic state functionaries who administered the scheme, inflation automatically ensued.

Inflation was aggravated by union leaders who, after securing princely salaries and expense accounts for themselves, hung onto their jobs by demanding and getting, from the compliant government, wage rates bearing no relation to the value of goods and services produced. Still more fuel was added to the fires of inflation by malingerers and frauds who drew welfare benefits to which they were not entitled. Every schoolboy knows that when too much cash is chasing too few goods you have inflation.

The so-called "working class' has been enriched by extortionate wages and welfare payments to a point at which it is losing its stomach for work. Absenteeism is one of industry's biggest problems.

The Fabian Society, the idealistic founder of socialism, believed that once it was freed from drudgery and poverty the working class would devote its leisure to an idyllic life of artistry and craftsmanship. But the nouveau rich working class is not interested in such felicities. It spends its money on TV sets for the reception of mind-rotting theatrical rubbish, on snowmobiles, outboard motors, power appliances and muscle-saving gadgets that cripple it with obesity, and on booze, drugs, gambling, strip joints, massage parlors and pornography.

Socialism is a fatal fallacy because it destroys the human will to create wealth and undermines the virtues of independence, temperance and thrift. Under the sinister soporific of socialism, Western society sleeps while its governments, acting subconsciously in self-interest, appropriate, inch by inch, the powers of a red or black Fascism.

Private sector employers must never again pay the level of wages my grandfather deemed adequate since it was out of such grinding that socialism sprang. But if they are to save society from despotism and protect their own property and privileges, private sector employers must finance political parties that will honor my grandfather's standards of free enterprise, honesty, hard work, self help and rigorous enforcement of the law.

Copyright Toronto Sun Syndicate

Today in History

The first flight by an airplane powered by a turbojet engine was made 38 years ago today — in 1939. It was piloted by Flug Kapitan Erich Warsitz, at Marienehe, Germany. It was powered by a Heinkel S-36 engine designed by Dr. Hans Ohain and first tested in 1937.

1783 — The first hydrogen balloon ascent was made at Paris.

1828 — Uruguay gained independence.

1836 — The Upper Canada Academy was opened in Cobourg, Ont.

1883 — The island of Krakatoa blew up: it was the largest naturally-caused explosion in modern times.

1917 — Canada's Military Service Act was passed by Parliament, putting conscription into effect.

Two-way street

From the Ottawa Citizen

Canada is in a weak position to demand exemption from U.S. tax laws which limit deductability for Americans attending conventions in foreign countries.

Canadian law on the same issue is similar.

Canada cannot expect special treatment as long as it subscribes to the same principle. Nor should Canada trade away its right to legislate domestic tax regulations in order to get the Americans to relent on the convention question.

What some U.S. legislators have hinted would help, is an end to the Canadian rule which prohibits the tax-deductability of advertising purchased on foreign broadcast outlets.

The purpose of that rule is to put money in the hands of Canadian broadcasters to improve the quality of Canadian television.

However upset the Americans are, it is Canada's right and the government's responsibility to do so — just as it is the right of the U.S. to try to curb its payments deficit by keeping conventions at home.

Finance Minister Donald Macdonald put it succinctly when he said that Canada will not barter away cultural soverignty to win concessions from the U.S.

The Daily Colonist.

1858 — 1977

Published every morning except Monday by The Colonist Publishers Limited at 2621 Douglas Street, Victoria, B.C., V8W 2N4. Second class mail registration number 0516. All undelivered copies or any notices respecting changes of address are to be sent to the above address. Member Audit Bureau of Circulation.

RICHARD BOWER
PUBLISHER AND EDITOR-IN-CHIEF

LLOYD BAKER
ASSOCIATE EDITOR

FRED BARNES
MANAGING EDITOR

To the editor

Billions in account

Thanks to your reader, Hal F. Herbert, for his succinct remarks debunking the mish-mash of misinformation served up by your contributor Peter Worthington, concerned with federal public servants pensions.

Worthington should properly research his material before writing for a public which is dependent on the media for accurate information if the public is to understand and sensibly react to events of our time.

Unfortunately too many journalists today are writing for effect, often developing a punchy style which is long on impact and short on fact. The Colonist appears to have acquired a stable of such journalists who make 'fun-reading', but don't take them too seriously. Surely our local paper can come up with more factual writers with an interesting style; otherwise the local fourth estate is not deserving of the esteem it is always claiming should be recognized.

For the information of your readers there are approximately $7½ billion (yes, billion) in the Public Service Superannuation Account, arising from 6½ per cent of employees wages, plus a matching amount from the government. Interest at 7½ per cent amounts to about $264 million annually, which amount more than covers payments to retired public servants. Cost of living increases are provided by an additional one per cent from wages and a similar amount from the government. This fund has excess income over payouts.

Canada's taxpayers benefit from the pension fund as the $7½ billion have gone into general revenue for public expenditures, thus federal taxes are reduced by the use of the public servants pension fund capital monies.

The federal government has set-up an inter-departmental task force to examine all types of pensions, private and public, and an independent actuarial firm has been appointed to examine Public Service Pensions. Mr. Worthington, and other critics, should await the publication of these reports.

ERIC VICKERMAN,
9145 West Saanich Rd.,
Sidney, B.C.

Views endorsed

I totally endorse the views of your reporter, Hubert Beyer in the Aug. 11 issue of the Colonist.

Renting, by and large is a temporary expedient, and a well-stocked, well-staffed reference library, in the rapidly changing times through which we are passing, is an essential part of the fabric of our society.

To my way of thinking, education is the crying need today, and this emphasis is needed much more at the bottom of the pile than the top. A good library is the beginning of our culture. A good example of this is to be seen in the libraries maintained in the smaller communities across Canada. They are generally pushed into a corner of the municipal building, staffed by volunteers, stocked with books that are hopelessly out of date, and the accepted philosophy of many of such places is that what was good enough for my granddaddy is good enough for me.

With the millions of dollars that are being wasted in efforts to solve one problem while creating two more, it is an outrage that the people who are dedicated to keeping our library system abreast of the times, should have to approach the people in control of the decision making machinery with cap in hand.

So, I say, let's have a reference library worthy of the city of Victoria, and then we just might raise the general IQ a few notches.

Yours truly and thanks to Hubert Beyer.

W. E. BENNETT,
2915 Colquitz Ave.,
Victoria.

Honor bound

Re: Utilization of property on Heywood Avenue, donated by the Sisters of St. Ann.

If I am to believe the media this property was given to the government with the stipulation that it should be used to extend and modernize the Victoria General Hospital, which is adjacent and was formerly run by the Sisterhood.

The government accepted this handsome gift knowing the stipulations. If the government now uses this property otherwise as I understand they are doing with the Academy, it is being unethical. It is cheating on a bargain made in good faith by the other party — the Sisters of St. Ann.

Granted, we need a THIRD hospital in Victoria. The resident population has grown. OK. Go ahead and build another one on Helmcken Road, or elsewhere but not at the expense of demoting Victoria General. It is needed, and Premier Bennett is honor bound to respect the wishes of the donors of the St. Ann property to expand, refurbish and make Victoria General into a fully equipped, full running hospital which is needed by the community.

JOYCE MALLOCH,
450 Simcoe Street,
Victoria.

Rights denied

Referring to the Colonist editorial on Women's Rights, Aug. 19, ending with "perhaps they value only those things which are denied them or taken away."

Feminists of today as feminists of the past are demanding that women have the right to choose and make decisions on the basis of being a person not being a woman. To deny or take away a woman's free choices denies one half the population their human rights.

G. WOODWARD,
1736 Kenmore Rd.
Victoria.

Complete service

I think perhaps the time has come for Dr. Peter Banks to desist in his one-man crusade to halt plans for a new hospital at Helmcken Road.

He does not argue wiith the unassailable fact that certain facilities at the Victoria General Hospital are significantly outdated; nor does he deny that the Western Community sorely needs a hospital to service its rapidly expanding population.

The burden of his argument seems to be that the split in medical services between the Victoria General and the proposed Helmcken Road hospital will result in a reduced level of care for patients. There is no foundation for this assertion. Those patients directed to the Helmcken Road facility will find there a complete 300 bed unit with all the essential services provided.

Dr. Banks expresses doubts about the quality of emergency services upon completion of the new hospital despite repeated assurances that emergency needs will be fully met by both the Royal Jubilee Hospital and the Helmcken Road facility.

The Region Hospital Planning Commission is convinced that the level of patient care at the Victoria General will not suffer during the phasing out process. If a deterioration of services manifests itself it will only be because medical practitioners such as Dr. Banks refuse to co-operate.

A. ALMER,
3355 Painter St.,
Victoria.

Ratepayer blasts Lum

The reaction of Mayor Lum on Aug. 16 to the public statement put out by seven neighborhood associations is accusatory, evasive, and self-incriminatory.

For the record:— the only thing that the seven associations asked for is that essential information be provided by the municipal government to all residents of Saanich concerning development and other projects which will affect the lives, the quality of life, and the pockets of Saanich citizens for years to come.

The mayor's accusation that neighborhood associations want to usurp the functions of elected persons would appear to have a political connotation. To say that the associations are being led by "radicals" (Webster's Dictionary defines radical as "favoring fundamental or extreme change, favoring such change of the social structure; very leftist") is nonsense and, if used at all, should surely describe those advocating extreme change, not those concerned about the effects of such change.

The mayor is evasive, to the point of deceit, in stating that no specific applications had come before council on the four developments, used merely as examples, mentioned in the public statement.

For him to say that is ludicrous when Saanich people know of the letter to council from a major retail commercial outlet which specified desirable implementation dates, of working agreements with the provincial highways department to facilitate traffic patterns, of council ordering developers to commission reports from consultants, of the employment of aerial photography and the and fro-ing of developers and possibly speculators.

One minute there exists a proposal or an 'understanding' which has existed for a decade; the next minute there is nothing. Abracadabra! Now you see it. Now you don't.

The mayor correctly states that the Royal Oak Industrial Complex was conceived in the 1960's and was blessed by the Capital Region Board and the provincial government. However, the mayor carefully omits to state that in the official regional plan, dated Feb. 4, 1975, there is designated for future industrial use only 48 acres in Saanich. And that since that date the mayor and council have added on to that figure an extra 120 acres of prime farmland, taken for all time from the ever-shrinking potential food productive land of Saanich and of British Columbia.

There appears to be little appreciation or comprehension on the part of the mayor, and of some aldermen, that we are in the second half of the 1970's, that an energy problem exists and will not go away, that weather patterns are unpredictable, that our food supplies could be uncertain, and that there has not been produced one jot of evidence, benefit cost analysis or whatever, as to the impact that the complex, as proposed, will have on the residents of Saanich; or that the 15-20 firms, touted as having approached the mayor, exist except as a figment of imagination or pipedream.

The self-incriminatory aspect of the reaction also evidences incompetence in management. Some of the seven associations provided evidence that their requests for essential information on proposed developments had not been honored. The mayor, in his reaction, stated, "Whatever studies we have have been made prior to their consideration by council and prior to public meetings being announced, have not been carried out."

There appears to be an attempt to sidetrack the issues which are so important to the future of the people of Saanich by introducing politics and name-calling. It is trusted that the news media will see fit to keep the people's business on an even keel.

R. WOOLSTENCROFT,
5466 Fowler Road,
Victoria.

Down's Syndrome

Despite apparent exemption of infants afflicted with Down's Syndrome from the Anglican Church Task Force's suggestions for life termination (editorial, Aug. 21), many parents and others who have been entrusted with development of the human potential must remain apprehensive about contents and future implications of the task force document.

In recent years, enormous advances have been achieved in medical, social and rehabilitative techniques, as they apply to the handicapped community, and these will continue.

Public attitudes are becoming increasingly enlightened, with wider recognition of similarities between handicapped individuals, rather than sole concentration on any differences.

The seeming lack of sensitivity and compassion for the feelings of a significant group in our society, reflected in the manner by which this document has come to public attention, is unfortunate indeed.

Its authors have a clear responsibility toward those who are living, to ensure that their dignity and future welfare have not been jeopardised by the document's contents or their interpretation, before proceeding to further debate upon who will live or die at birth.

DERYCK THOMSON,
Administrator,
G. R. Pearkes Clinic
for Handicapped Children.

Outdated

It is interesting to observe the leader of lost causes, P. J. Banks, MD, thrashing wildly about trying to revive a long dead corpse for his own political face saving. The good doctor refuses to accept the fact that the hospital will be built at Helmcken and that to update an outdated Victoria General makes no sense.

Band aid measures will not solve a problem that has existed for many years. There will be no splitting or shuffling of services at the new modern hospital that will stand on its own and apart from the obsolete General.

Let's not waste any more of the taxpayer's money — let's get behind the logical move so wisely taken by the minister.

ANN BRITT,
141 Bushby St.,
Victoria.

Inflation crisis

The crisis of inflation and unemployment is a crisis of the welfare state. Thirty or forty years of increasing government control and socialism have failed to produce social and economic stability. Welfare socialism has in fact led to the rise of chaos and tyranny.

Socialism really offers only more government as a panacea for the problems it has created over the years. The socialist welfare state is failing because it elevates big bureaucracy and big taxation above democracy and human freedom.

As revolution after revolution has shown, people like government to keep off their backs and out of their wallets.

CHARLES ADDINGTON,
405 Michigan Ave.,
Point Edward, Ontario.

Vietnamese, Lao, Thais attacked

Cambodian border fight violates solidarity pact

By DENIS WARNER
From Canberra

Seven years ago, in the blistering heat of the dry season, I was sitting in the shade talking with a young Cambodian lieutenant beyond the Mekong River in the little town of Suong.

Most of the civilians had been evacuated, and an attack by the North Vietnamese — the Khmer Rouge were still being trained to start fighting — was expected at any time.

The lieutenant wanted to know what the chances might be of getting American help.

"If we don't," he said, "the Thais and the Vietnamese will split Cambodia in two. The Vietnamese will grab everything on the east bank of the Mekong and the Thais everything to the west.

The lieutenant was not the only man to hold this view. In the weeks following, more than 200,000 Vietnamese living in Thailand were rounded up and herded into concentration camps. At least several thousand were killed.

* * *

Most were repatriated to Vietnam and resettled there, but, until the very last moments of the war, refugees continued to cross the border in Vietnam, having found that life under the Khmer Rouge was unbearable.

The communique issued in Vientiane after the Vietnam-Lao treaty had been signed on July 18 said that Hanoi and Vientiane "would do their utmost constantly to strengthen the militant solidarity, long-term co-operation and assistance between the brother peoples of Vietnam, Laos and Cambodia in national construction and national defence for the independence and prosperity of each country."

The deeds did not match the words. Cambodia has since not only been fighting the Thais, but also both the Vietnamese and the Lao.

Details about the action on the Lao border are sketchy, but the fighting with Vietnamese forces is obviously serious. Apparently, it has its origns in yet another massacre of Vietnamese by Cambodians.

Vietnamese still threatened

Bangkok reports say that the Khmer Rouge rounded up about 400 Vietnamese nationals living in the border area near Kompong Chnang and killed them all.

The Vietnamese replied with an attack across the Cambodian border, using tanks supported by infantry and with air cover. If the reports are correct, and responsible authorities believe them to be credible, this is the first time that Socialist Vietnam's armed forces have used air cover in support of a ground operation.

The Cambodians appear to be taking their tri-border troubles seriously. Pilots training for the fledgling Khmer Rouge air force in Peking have been recalled to take over the handful of aircraft available.

No fully satisfying explanation of the Cambodian attacks on the Thai border has yet been given.

Apparently remnants of Son Ngoc Than's Khmer Serai still are capable of mounting small-scale operations from Thai bases, but the nature of the Cambodian raids suggests that there must have been other reasons.

The Thais recently placed on trial and sentenced a number of officials at the Cambodian border town of Arayanaprathet for forging indentification cards for Cambodians desperately trying to flee their country and to enter Thailand. They have also been found guilty of selling arms and war materials, including medicines, to Cambodian soldiers on the border.

This recent clean-up of border corruption may have caused the loss of what for the Cambodians was a useful source of supply. But, as the Cambodians must know, the cessation of the traffic is likely to be only temporary.

Corruption can be punished in Thailand. It will not be quickly stamped out.

That brings the issue back to traditional Cambodian-Thai and Cambodian-Vietnamese hostility.

There was a time, and not so very long ago, either, when Saigon was a Cambodian fishing village. Then the Vietnamese came and pushed the Cambodians out of Saigon and the rich Mekong delta.

* * *

The Thais attacked from the other side, forcing the Cambodians to abandon Angkor in the 15th Century and to retreat to the east, where, of course, they were boxed in by the Vietnamese. By the middle of the 18th Century, Cambodia had become a poor rump of a once glorious empire, tolerated only by the Thais and the Vietnamese as a buffer state.

The Thais even stole the Royal Khmer ballet, which for many years played to the exclusive enjoyment of Thai royalty.

Today, the ballet plays for no one. It has been swept away with the revolution. The dancers, if not dead, are at work in the fields.

The animosities nevertheless linger. They don't hold out much promise that the Communist part of South-East Asia will quickly become a zone of peace.

Drive In . . . Try Us — Delivery Anywhere
Load Up . . . and SAVE!

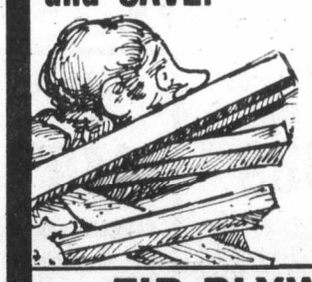

CLOSED SUNDAYS UNTIL NEXT YEAR

SLEGG'S CASHWAY LUMBER

ON ADMIRALS RD. JUST UP FROM CRAIGFLOWER 388-9975
Also in Sidney — 9764 5th Street Phone 656-1125

ROUGH AND READY WAREHOUSE SHOPPING MEANS MONEY IN YOUR POCKET!
LOW OVERHEAD — LOW PRICES

FIR PLYWOOD
Good One Side
No. 1 Sanded 4x8 Sheets
¼" ..... $8.75 ½" $12.95
⅜" ..... $10.95 ¾" $16.95

INSULATION SPECIALS
ROLLS
R-7 — 2½" Thick 80 sq. ft. ..... Only $6.95
R-10—3½" Thick 50 sq. ft. ..... Only $6.45
FIBREGLASS BATTS
R-12 — 4" Friction Fit Batts 15"x48" ..... $130 per M. Sq. Ft.
R-20 — 7" Friction Fit Batts 15"x48" or 23"x48" ..... $220 per M. Sq. Ft.

PARTICLE BOARD SHELVES
12x9ß Plain Ea. 1.29

SUNDECK Coating Kit
Sundex — covers 150 to 200 sq. ft., includes 2½ gals. Neoprene, 2½ gals. Hypalon, thinner, tape, rubber chips. OUR PRICE, 54.95

FIR PLYWOOD "Extra Special!"
4x8x¼ SANDED D ONLY 5.49

SPRUCE PLYWOOD
4x8⅛ Std. Sheath 5.95
4x8x½ Std. Sheath 7.65
4x8x⅝ Std. T and G 9.25

We have a good stock of construction
ROUGH CEDAR
All band sawn face and selected quality
SIDING BARGAIN
1x10 & 1x12 — full thickness cedar boards. Selected for heavy siding. Full 1" butts.
Horizontal or Board and Batten. See the display in our store.
This is a bargain at:
1x10 and 1x12 per M. ..... 385.00 1x8 per M. 340.00

REJECT DOORS
Many with only scratches, various sizes
1⅜ Slab Doors — 5.95
1¾ H.C. Doors — 8.95
1¾ S.C. Doors — 12.00
Bifold door section shelves ... Ea. 1.95 1.95
Prehung Reject Door in Mahogany Joint. Minor Defects. ONLY 16.95

1" SHEATHING BOARDS
1x8 Mill Run Resawn ..... ONLY, FT. 11¢
1x10 Mill Run Resawn ..... ONLY, FT. 13¢
1x8 Mill Run Hem Shiplap ..... ONLY, FT. 13¢
1x2 S4S Common SPR. ..... FT. 5¢
1x3 S4S Common FIR ..... FT. 7¢
1x4 S4S Common SPR. ..... FT. 8¢
1x6 S4S Common FIR. 8' and 10' ..... FT. 10¢
2x4 Economy 8' and 10' ..... ONLY, FT. 5¢

GYPROC SPECIAL
4x8x⅜ ONLY 2.85
4x8x½ ONLY 3.15
8' Corner Bead ONLY ..... 49¢ ea.
25 lb. Bag All Purpose Joint Filler ..... ONLY 3.75 ea.

PATIO SLABS
12x12x2" Plain ..... EA. 55¢
20x20x2" Plain ..... EA. 1.89
24x24x2" Diamond Pattern ..... EA. 2.59

CEMENT PRODUCTS
Portland Cement 80-Lb. Bag ..... ONLY 2.95
Concrete Mix, Topping Mix, Mortar Mix 60-lb. BAG ONLY ... 1.95

LUMBER SPECIALS
2x4 STUDS
2x4x92⅝ Econo Studs Bundle of 3 ..... ONLY 79¢
2x4x92⅝ Utility Fir ..... ONLY, EA. 79¢
2x4x92⅝ C&S Spruce ..... ONLY 1.28

ALUMINUM GUTTER
4" Aluminum Gutter in White or Brown. Enamel .... ONLY 39¢ FT.
ALL ACCESSORIES 10% OFF ALSO

ROUGH CEDAR FENCING
All No. 1 Fencing grade. Look over this material. It's good quality
PRICE PER PIECE

	4'	5'	6'	8'	10'
1x6	.64 ea.	.80 ea.	.96 ea.	1.28 ea.	1.60 ea.
1x8	.84 ea.	1.05 ea.	1.25 ea.	1.68 ea.	2.10 ea.
4x4 posts	1.84 ea.	2.30 ea.	2.76 ea.	3.68 ea.	4.60 ea.

CEDAR VEE JOINT
1x4 Std. & Btr. 425.00 per M. ..... 15¢ ft.
1x6 Std. & Btr. 475.00 per M. ..... 24¢ ft.

REMEMBER Our low-overhead warehouse shopping means close to contractor prices for even small lumber purchases!!

PROVINCIAL COURT

Prison terms were handed out Friday in Victoria Provincial Court by Judge Blake Allan to four persons convicted in unrelated incidents of driving while under licence suspensions.

Kim Rene Zigay, 22, of Otter Point Road, was given 30 days after he pleaded guilty to the charge stemming from an Aug. 3 police check on the Trans-Canada Highway near Golden.

The court was told that Zigay was under a licence suspension owing to his driving record.

Garth McCulloch, 19 of 1530 Stockton, was sentenced to 30 days in jail, was placed on six months' probation and ordered to take the defensive driving course after he pleaded guilty to a charge of driving while under a licence suspension. The charge arose from a July 7 police check in the 900-block Yates.

The court was told that McCulloch had two previous convictions for driving while his licence was suspended as well as other traffic violations.

Before being sentenced McCulloch asked that he not be held in custody as it would mean he would lose his job.

The judge gave a Canadian Coast Guard employee a break simply because the man had a job.

"I would sentence you for longer but you might lose your job," the judge told John Bernard Martin, of 76 Dallas, who is to go to sea Sept. 9.

The judge sentenced him to 10 days in prison and fined him $200 after he pleaded guilty to driving while under a licence suspension after a police check May 21 in the Sooke area where he was living at the time.

The court was told that Martin's licence had been suspended because of his driving record and that he had two previous convictions for the same offence.

Stephen J. Braithwaite, 19, was sentenced to 21 days after he pleaded guilty to driving while under a licence suspension. The charge was laid after an Aug. 13 police check in the 3300-block Oak.

Braithwaite reappeared later in court to see if he could serve his sentence on weekends which would enable him to start work as a logger in Squamish next week. Allan said he was unable to change the sentence but said arrangements could possibly be made for him to go to work on a day parole pass.

Samuel E. Parsons, 22, of 260 Linden, was sentenced to 30 days in prison and placed on six months' probation and ordered to take the impaired driver's course after he pleaded guilty to a charge of impaired driving stemming from a minor accident in Beacon Hill Park Thursday.

The sentence is to be served on weekends.

Parsons was also fined $200 after he pleaded guilty to failing to remain at the scene of an accident involving a parked car in the 900-block Fort also on Thursday.

□

Roderick J. MacIntyre, 58, of 3801 Ascot, was fined $400, given six months' probation and ordered to attend the impaired driving course after he pleaded guilty to a charge of impaired driving stemming from an Aug. 7 police check in Burnaby.

□

Ian Malcolm MacKay, 53, of 1575 Begbie, was fined $400 and placed on six months' probation and ordered to attend the impaired driver's course after he pleaded guilty to driving with a blood-alcohol level in excess of .08 per cent on Aug. 4.

Stranded

Young travellers listen to guitar music while they wait at London's Heathrow airport Friday for a flight to Frankfurt. Assistant air traffic controllers struck Friday for higher pay, so travellers flying to and from Britain and within the island face long delays or cancellations.

Province to fill big Nakusp hole

Canadian Press

The provincial government will fill in a mystery hole that appeared a week ago in Nakusp in southeastern B.C.

Environment Minister James Nielsen said Friday a soil stability specialist sent to Nakusp to find out what caused the 75-feet by 50-feet by 50-feet deep hole and what to do about it, had recommended it be filled immediately and had specified what materials to use.

He said that the specialist, Hugh Nasmith, a consulting engineer with Thurber Consultants in Victoria, believed the hole was a "unique local problem to that particular area of Nakusp."

The minister said the hole was creating a hazard because "the sides of the hole are extremely steep."

FREE FILL
CLEAN CLAY BLASTED ROCK
Small hauling charge
PERK SOIL — SAND
GRAVEL — TOP SOIL
PHONE 478-8361
477-4142 or 592-1331
Mattison & Patterson Ltd.

PUBLIC NOTICE
CITY OF VICTORIA
WITH DUE REGARD TO THE EXTREMELY DRY CONDITIONS OF GRASS AND OTHER FOLIAGE, BURNING REGULATIONS OF THE CITY OF VICTORIA ARE SUSPENDED FOR THE MONTH OF SEPTEMBER, OR UNTIL FURTHER PUBLIC NOTICE.
E. SIMMONS,
FIRE CHIEF,
CITY OF VICTORIA.

Strait pact foreseen

Canadian Press

Mines and Petroleum Minister James Chabot said Friday the disagreement between the federal and provincial government over the ownership of the Georgia Strait seabed will probably be settled within the next couple of months.

"I'm hopeful that in the not too distant future ... that some results will be reached without the necessity of the matter going before the Supreme Court of Canada," Chabot told the Legislature.

The province won a B.C. appeal court decison 14 months ago giving it ownership of the seabed, but in October the federal government announced it planned to appeal the decision in the Supreme Court of Canada.

The matter was raised Friday during clause-by-clause consideration of Bill 73, the Mineral Act.

Opposition Leader Dave Barrett criticized the bill for failing to have any provisions dealing with seabed mining.

Barrett said it was obvious the government had goofed because it had known for 14 months that the matter was under provincial jurisdiction, but no laws had been introduced to regulate undersea mining.

Attorney-General Garde Gardom said in an interview later that Barrett was improperly mixing the general issue of offshore mining with the Georgia Strait issue.

Police douse U.S. delegates

MANILA (AP) — Police used water cannon to break up a human rights protest march in the Philippines. Four U.S. delegates to an international law conference were among hundreds of demonstrators doused.

G & Z
Offers the FINE TRADITIONAL FOODS
Perogies and Cabbage Rolls
KOLBASSA (the Rolls-Royce of Ham Sausage)
Smoked Meats, Corned Beef and Pastrami from Montreal
Louisiana Button Ribs
SPECIALLY FINE GERMAN MEATS from the Okanagan

HOURS 10:00-5:30
G & Z TRADITIONAL FOODS 388-5453
621 JOHN ST.

Happiness is . . . shopping for bargains at The Traders

Pick your Admiral, Pick your price . . . Pick your terms!

OPEN SUNDAY. . . NOON TO 5 P.M.

14" Admiral Color	16" Admiral Color	18" Admiral Color	20" Admiral Color	20" Deluxe Color	20" Top-of-the-Line	20" Remote Control	26" Full Console Colour	26" Deluxe Models
$349.95	$379.95	$389.95	$449.95	$479.95	$499.95	$699.95	$589.95	$729.95 (2 styles)
Available as low as $14.45 Down and $14.74 Per Month	Available as low as $6.55 Down and $15.27 Per Month	Available as low as $17.25 Down and $15.27 Per Month	Available as low as $11.45 Down and $17.94 Per Month	Available as low as $13.55 Down and $19.09 Per Month	Available as low as $14.95 Down and $19.85 Per Month	Available as low as $18.95 Down and $27.87 Per Month	Available as low as $11.25 Down and $23.67 Per Month	Available as low as $11.05 Down and $29.40 Per Month

3 FULL YEARS ALL PARTS & LABOUR WARRANTY ON ALL COLOR TVs

26" Deluxe Models	26" Remote Control	26" Remote Control	26" With 8-Track Player	12" B&W Portable	20" B&W Portable	26" Admiral Color	Clearing Odyssey Electronic Games by Magnavox
$749.95 (2 styles)	$899.95	$998.88	$899.95	$99.95	$158.88	$629.95	$89.95
Available as low as $32.45 Down and $29.78 Per Month	Available as low as $12.95 Down and $36.27 Per Month	Available as low as $69.80 Down and $38.14 Per Month	Available as low as $12.95 Down and $36.27 Per Month	100% Solid State Easy Terms Too!	100% Solid State Easy Terms Too!	Available as low as $24.05 Down and $24.81 Per Month	

*Easy terms quoted are shown with low down payments and 36 low monthly payments on the balance. Payments also do include 7% sales tax. Terms on approved credit.

Enquire about other terms and revolving credit.

✓ CHECK THESE BARGAINS ON HOME FURNISHINGS & APPLIANCES

Spanish Style BEDROOM SUITE	36"x48"x60"x72" LARGE OVAL TABLE AND 6 HI-BACK CHAIRS	13-Cu.-Ft. 2-Door Admiral REFRIGERATOR	24" Admiral ELECTRIC RANGE	Admiral BUILT-IN DISHWASHER	Admiral PORTABLE DISHWASHER	Admiral Large Capacity MICRO-RANGE	Admiral AUTOMATIC WASHER	Admiral 14 cu. ft. FROST-FREE FRIDGE
$469	$169.95	$388	$199.95	$269	$359.95	$399	$379.00	$448
6-Piece Suite	7-Piece Suite	Harvest Gold Only	Color $10 More	White, Avocado, Gold	Color $10 More	With Defrost Cycle	2-Speed Action	Color $10 More

Tuxedo Arm Style SOFA and LOVESEAT	LUXURY RECLINERS	LAMP SPECIAL		Coffee Tables	Colonial Luxury HI-BACK SUITE	30" Admiral RANGE
$399.95	$119.95	By 1st lamp at regular price and get matching lamp AT ½ PRICE!		Sets of 3 20% OFF	Sofa, loveseat, and chair — 100% Nylon. $798	Self-cleaning oven $409
Choice of Colors	3-Position Action			Some Even More! on floor samples	Choice of colors	Gold or Avocado While they last

The Traders
phone 388-6264 715 Finlayson Street
Open to Serve you 9 a.m. to 9 p.m. Mon.-Fri., Sat. 'til 6, Sun. 12-5

Hydro blocked in bid to emit pollutants

B.C. Hydro will not be allowed to emit contaminants into the air from its Burrard thermal generating station at Ioco near Vancouver, the Pollution Control Branch announced Friday.

Director W. N. Venables said in a news release that "ground level concentration of sulphur dioxide and particulate, as estimated by Hydro in its application, substantially exceeded" the standards set out in pollution control guidelines.

Hydro had requested a permit so it could convert the plant to heavy bunker oil from gas and light oil.

Venables said he did not think the "ambient air quality" could be maintained during adverse weather conditons.

In fact, he said, prolonged exposure to large amounts of sulphur dioxide could have "detrimental effects on the health of susceptible groups of the population" in the northeastern part of Greater Vancouver.

"This decison is based on an assessment of the technical aspects only," Venables said.

The decision can be appealed to the Pollution Control Board.

Phone workers back on the job

NANAIMO (CP)—British Columbia Telephone Co. employees agreed to return to work at three Vancouver Island centres Friday following a four-day walkout over letters of reprimand in the personnel files of three workers.

Members of the Telecommunications Workers Union agreed to return to work at Nanaimo, Duncan and Port Alberni following a meeting here Friday.

A company spokesman said an arbitration hearing was scheduled for next Wednesday in an attempt to resolve the dispute over the letters.

About 350 workers took part in the walkout that began Tuesday following a study session by 65 construction, installation and general office workers to protest disciplinary action against three field workers.

The union wants the letters removed from their files.

Essential services had been operated by management personnel.

Although both sides had called for arbitration, the union delayed in responding to the company's written demand Thursday that workers return to their jobs as a precondition. The company said this was necessary to free management people for negotiations who had been handling the emergency services.

District gun laws differ from federal regulation

By DONNA REIMER
Colonist Correspondent

NANAIMO — When the Nanaimo Regional District talks of instituting a gun control bylaw, it's not of the same magnitude as the federal government's gun control plans.

But, unfortunately, the two have become confused in the minds of some members of the public. At public meetings held earlier this year to discuss proposed gun control on the Nanaimo Regional District, there was opposition from some people who thought the bylaw would control the owning of firearms.

What the proposed bylaw will do is simply control the discharge of firearms.

The bylaw is being put together by the regional district and the provincial Fish and Wildlife Branch, which has requested all regional districts on the Island to consider such a bylaw.

Terry McGunigle, district conservation officer, told the Nanaimo Regional board this week that the fish and wildlife people are anxious to have uniformity in the firearm discharge regulations on the Island.

In the Nanaimo Regional District, it is proposed that there be three zones. In one, there would be no discharge of firearms allowed. In a second, there would be no discharge of firearms with a single projectile. In the third, there would be no limitations.

Tory cutoff at midnight

Midnight today is the deadline for Esquimalt-Saanich MP Donald Munro and his challenger Peter Pollen to sign up supporters as members of the riding's Conservative Party association. The nominating meeting is Sept. 10.

Advertising brings product information to you

CANADIAN ADVERTISING ADVISORY BOARD

INDUSTRIAL AND COMMERCIAL SUPPLY HOUSE
REQUIRES
an Aggressive and Hardworking
SALES PERSON
We offer to the right applicant
SECURITY, PRESTIGE and OPPORTUNITY
Our training program is comprehensive and continuous.
Our environment is pleasant and breeds success.
Interested parties please write:
VICTORIA PRESS BOX 847

CAREERS

CITY OF KELOWNA
invites applications for the position of
DIRECTOR OF ENGINEERING

The City of Kelowna (population 50,000) offers a challenging and rewarding career for a progressive individual capable of managing and directing the engineering function for the municipality.

Reporting directly to the City Administrator, the successful candidate will hold full responsibility for a broad range of scheduling, maintenance and construction programs in municipal engineering and public works.

The senior position requires an individual with broad experience in civil engineering and municipal public works management and demonstrated administrative ability in a senior management position.

Previous experience in senior municipal engineering and public works is desirable coupled with a professional degree in Civil Engineering or its equivalent, member of, or eligible for registration with the Professional Engineer Association of British Columbia.

Salary — commensurate with qualifications and experience.

Replies will be treated in strict confidence and should state full personal details including education, experience and current salary.

Please forward replies to:

Mr. R. Bozzer,
Personnel Officer,
City of Kelowna,
1435 Water Street,
Kelowna, B.C.
V1Y 1J4
Telephone 763-6011

OKANAGAN COLLEGE
urgently requires a
BIOLOGY INSTRUCTOR
for a temporary position for the period September 1, 1977, to May 5, 1978

Duties: To teach first year university transfer and nursing diploma program courses in human anatomy and physiology.

Preferred Qualifications:
1. Minimum of a Master's degree in the instructional area, or equivalent.
2. Post-secondary teaching experience.
3. An interest and experience in cell biology would be an asset.

Salary Range: $15,634 to $22,642 per annum. Placement dependent upon qualifications and experience.

Applications should include a curriculum vitae and the names of three referees, and should be forwarded to:

The Principal Telephone: 762-5445
Okanagan College
1000 KLO Road
Kelowna, B.C.
V1Y 4X8

Closing date for the receipt of applications: September 6, 1977

8-27

Applications for
POLICE PERSONNEL
Are Being Accepted Until August 31, 1977
by the
SAANICH POLICE DEPARTMENT

QUALIFICATIONS:
—Canadian Citizen
—Men: 5'8", 160 lbs. minimum
—Women: 5'6", 120 lbs. minimum
—Grade 12 graduate minimum
—Good health and moral character
—Age 19 to 35 years
—Must be holder of a valid B.C. driver's licence

SALARY:
—Constables: $13,056-$18,648 per annum (1977 rates)
—Cadets: $8,208-$10,068 per annum (1977 rates)

FOR FULL INFORMATION AND APPLICATION FORMS, APPLY IN PERSON OR WRITE TO:

THE SAANICH POLICE DEPARTMENT,
760 VERNON AVENUE,
VICTORIA, B.C.
V8X 2W7

ECONOMIC DEVELOPMENT COMMISSIONER
for the
GREATER VICTORIA AREA

Applications are invited for the position of Economic Development Commissioner for the Greater Victoria Economic Development Commission. This Commission has recently been formed to promote economic development in this region.

The candidate should have extensive knowledge of the commercial and industrial sectors.

The salary for this position will be dependent on qualifications and experience, but will be in the range of $25,000 per annum.

Applications in writing, stating age, experience and qualifications will be received by the Chairman, Greater Victoria Economic Development Commission, No. 1 Centennial Square, Victoria, B.C., by September 15, 1977.

BUSINESS FORMS & SYSTEMS MEN
Start your own Business with a
SAFEGUARD DISTRIBUTORSHIP
in
VICTORIA

- *You make no investment for your Distributorship.*
- *You build equity in your Distributorship.*
- *You can sell your Distributorship through Safeguard.*
- *Your Distributorship territory cannot be cut.*
- *Your high commission rate cannot be reduced.*
- *Your Distributorship is protected by contract.*

- *We put up the money to put you in business.*
- *We carry the a/c receivables and inventory.*
- *We provide you with training and guidance.*
- *We back you with consistent high grade marketing.*
- *We have over 400 Distributors in North America.*
- *We have over $40 million in sales.*

Our products are One Writing Accounting Systems sold exclusively by Distributors on a full-time basis
Send complete resume.
All replies will be answered, apply in confidence to:

Safeguard BUSINESS SYSTEMS LIMITED
6491 Northam Drive, Mississauga, Ontario
GRANT McRAE
Divisional Marketing Manager
(416) 678-7123

VANCOUVER - CALGARY - EDMONTON - SASKATOON
WINNIPEG - LONDON - KITCHENER - HAMILTON - TORONTO
OTTAWA - MONTREAL - SAINT JOHN - HALIFAX

ENVIRONMENTAL INSPECTOR
FOR THE
CITY OF VICTORIA

Salary Range—$1,374-$1,658. per month

As Environmental Inspector to carry out inspection and enforcement duties related to the application of civic bylaws such as the air pollution, sign, rubbish and noise bylaws. Must have technical or professional ability in various testing procedures and must have or obtain certification in judging smoke capacity in the Ringelmann scale.

Must have technical training in heating and power plant construction and operation with preferrably some experience in industrial hygiene relating to combustion analysis, air and noise pollution control work together with experience in scientific methods of measuring and testing various dusts, gases and noise. Must possess either 1st Class Steam Engineering Certificate for the Province of British Columbia or an equivalent level of proficiency supported by university or technical education at a recognized Institute in the appropriate field.

Applications in writing, stating age, experience, qualifications and telephone number, or on forms provided in the Personnel Department will be received by the Personnel Director, City Hall, as soon as possible.

CLAY FILL and BLASTED ROCK
Hauling Charges Only
OK TRUCKING CO. LTD.
382-6136

BUILD TOGETHER WITH
DOMAN'S
VICTORIA'S BUILDING SUPPLY CENTRE

GARAGE DOORS
by STANLEY BERRY

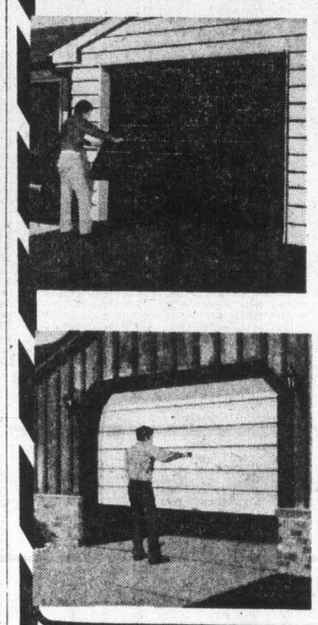

6 ONLY 8'x7' — 1 PIECE **105.00**
5 ONLY 9'x7' — 1 PIECE **115.00**
2 ONLY 8'x7' SECTIONAL **140.00**
5 ONLY 9'x7' SECTIONAL **147.50**

NOW IS THE TIME OF YEAR TO FILL YOUR
COMPOST BOXES

THESE KITS MAKE A 6'x4' BOX OF ATTRACTIVE 1x8 CEDAR SIDING
12.95 EACH

IF YOU CANNOT COMPOST IT, BURN IT IN A CONCRETE BLOCK

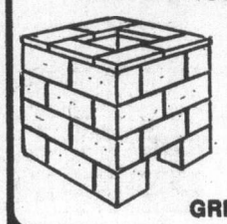

INCINERATOR
EXTERNAL SIZE 32x32
DOMAN'S PRICE
16.95 EACH
GRILLE NOT INCLUDED

MAKING A FENCE, CHICKEN OR DOG RUN, PLAY AREA, ETC.
1" HEXAGON MESH WIRE
36" High, 100' Long
Reg. 28.49
SPECIAL PRICE ROLL **19.88**
WHILE STOCKS LAST

CABINET AND BATHROOM HARDWARE
BY Amerock

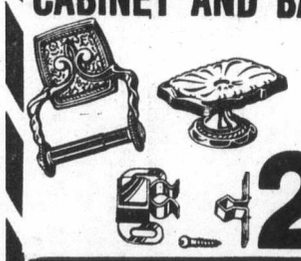

20% OFF REG. PRICE THIS WEEK

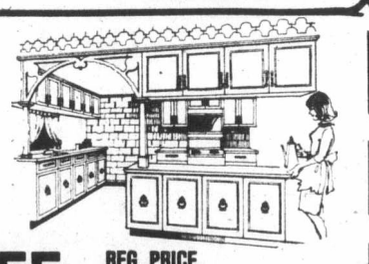

"RUFF-IT" THE NEW STUCCO-TYPE INTERIOR WALL AND CEILING FINISH THAT IS PREMIXED AND READY TO USE.
THIS ACRYLIC-BASED FINISH HAS A LONG WORKING TIME SO THAT THE AMATEUR CAN RE-DO ANY MISTAKES BEFORE IT DRIES OUT.
AN IDEAL PRODUCT FOR THE DO-IT-YOURSELFER

INTRODUCTORY PRICE
13.99 7.5 LITRES
WHITE ONLY

The "MONACO" TOILET BY CRANE

WE HAVE JUST 7 OF THESE CLOSE-COUPLED WHITE COMBINATIONS LEFT AT JUST
49.95 EACH
SEAT NOT INCLUDED
REMEMBER JUST 7.

PATIO SLABS
2 REALLY GOOD BUYS
24"x24" Reg. 3.50 **2.85** EACH
24"x30" Reg. 3.80 **3.10** EACH
PRESENT STOCKS ONLY

WE STILL HAVE SOME
ECO STUDS
2x4 LEFT AT
2.99 BUNDLE OF 10 PIECES

OLYMPIC STAIN

PENETRATES INTO AND BECOMES PART OF THE WOOD. PROTECT AND BEAUTIFY YOUR HOME NOW. AND SAVE.
OUR PRICE
12.88 GAL.
SOLID COLOR OR SEMI-TRANSPARENT

USE YOUR CHARGEX OR CONVENIENT BUDGET ACCOUNT
STORE HOURS:
MONDAY-FRIDAY 8:00-5:30
SATURDAY 8:00-5:00
DOMAN'S
280 BAY STREET (By the Bridge) 386-2151
8-26

Toronto trading

TORONTO (CP) — A last-minute turnaround at New York failed to halt the sharp losses on the Toronto stock market Friday at the close of moderate training.

The TSE 300 index was down 7.33 to 1,007.76, a 51-session low, despite the sudden recovery at New York, where the Dow Jones index closed up 1.30 at 855.42 after an earlier decline of almost eight points.

A total of 264 contracts were traded on the options market, up from 253 Thursday.

Canadian International Power Co. Ltd. was the highest of the 35 block trades with 12,000 Class A shares at $22⅛ a share.

George Weston Ltd. was second with 10,000 shares at $13⅛ a share, followed by 9,600 shares of Norcen Energy Resources Ltd. at $12 a share.

Among other industrials, Crows Nest Industries dropped 2¼ to $45, Texaco Canada 1 to $29¼, Westcoast Petroleum A ⅞ to $20½.

BOX SCORE

Issues traded	594	588
Advances	116	131
Declines	259	236
Unchanged	219	221
New highs	7	20
New lows	—	13

ACTIVE STOCKS

Vol.		Close	Chge.
31411	Imp Oil A	20	— ¼
23925	Bell Cda	53	— ⅛
22863	Alta Gas A	15⅜	— ⅜
22463	Inco A	23	— ¼
18566	Norcen En	12	— ⅛
16800	Atco Ind A	15	+ ⅛
16209	Pop Shoppes	8⅛	+ ⅛
15308	Cdan Intl Power A	22⅛	Unch
15318	Brascan A	13	— ¼
14200	Scott York	3¼	+ 5

TSE 300 COMPOSITE INDEX

	1,007.76	— 7.33
Metals, minerals	942.24	— 7.08
Golds	1,048.51	+ 1.14
Oils, gas	1,166.61	—14.26
Paper, forest	932.79	— 8.60
Consumer prod.	856.80	— 5.88
Industrial prod.	891.05	— 5.94
Real est., const.	1,178.17	— 0.89
Transportation	1,236.53	— 0.72
Pipelines	1,349.28	—17.24
Utilities	1,215.98	— 6.52
Comm., media	1,003.35	— 8.95
Merchandising	808.49	— 0.83
Financial svcs.	947.66	— 6.91
Management	1,157.35	— 6.51

Up +, down 13. Volume 2.06 million (1.96 million). Value $18.26 million ($20.11 million).

MARKET REPORT

Closing quotations for Friday, Aug. 26, 1977

Quotations supplied by The Canadian Press, Richardson Securities, Dominion Securities Corp., Harris and Partners Ltd., The Royal Bank of Canada and the Bank of Nova Scotia.

TORONTO CLOSING STOCKS
Distributed by CP
Toronto Stock Exchange—Aug. 26

Complete tabulation of Friday transactions. Quotations in cents unless marked $. z—Odd lot, xd—Ex-dividend, xr—Ex-rights, xw — Ex-warrants. Net change is from previous board-lot closing sale.

Stock	Sales	High	Low	Close	Net Ch'ge
A and B					
Abitibi	3620	$9¾	9⅝	9¾	
Abitbi 10	250	$55	55	55	
Acklands	225	$11½	11½	11½	
Advocate	100	330	330	330	+10
Agnico E	2250	$5⅜	5⅜	5⅜	+ ⅛
Agra Ind A	2000	$5¾	5⅝	5¾	
Ahed M	100	145	145	145	+ 5
Albany	6000	38	37	37	− 3
Alt Energy	2530	$17¾	17½	17¾	+ ⅛
Alta Gas A	22863	$15⅝	15¼	15⅜	− ⅜
Alta G E p	500	$25⅜	25½	25½	− ⅜
Alta G F	z75	$28½	28½	28½	
Alta G 9.76	2200	$29	29	29	
Alcan	3005	$27	26⅝	27	+ ⅛
Algo Cent	200	$13	13	13	− ⅛
Algoma St	1584	$17	16⅞	16⅞	− ¼
AStel p	200	$28½	28½	28½	− ⅛
Algon	z20	$6	6	6	
All-Can B	1000	375	370	375	
Allarco Dv	3300	$18⅛	17⅞	18	
Alminex	4730	$10⅝	10⅝	10⅝	
Almin 4½ p	100	$38½	38½	38½	
Alum 3rd p	200	$28⅜	28⅜	28⅜	
Am Bonze	28860	$22¼	21⅝	21⅞	+ ⅛
Am Eagle	500	51	51	51	− 3
Ang CT 4½	z50	$26⅜	26⅜	26⅜	
Ang CT 315	700	$38½	38¼	38¼	− ⅜
Ang U Dev	9200	64	61	61	− 3
Aquitaine	667	$14¼	14	14¼	− ¼
Arbor C	500	75	75	75	
Args 260 p	650	$32¼	32	32	− ½
Argus B pr	400	$34½	33½	33½	− 1
Argus C pr	100	$11⅜	11⅜	11⅜	
Asamera	2000	$10⅝	10½	10½	− ¼
Asbestos	z20	$23½	23½	23½	
Ashland C	400	$13	13	13	− ⅜
Asoc Porc	z93	64	64	64	
Atco A	16800	$15	14⅞	15	+ ⅛
Ato Hard A	600	$12⅝	12⅝	12⅝	
BC Sugar A	425	$28	27⅞	27⅞	− ⅝
BC Sugar P	z10	$13	13	13	
BP Can	2400	$13⅛	13	13	− ⅜
BP Can p	z20	$60½	60½	60½	
Banister C	3600	$12¼	11½	12¼	+ ⅝
Bank BC	453	$28¼	28¼	28¼	+ ¼
Bk BC r	34230	143	135	143	+ 8
Bank Mtl	13088	$16⅛	16	16⅛	− ⅛
Bk Mtl r	318472	28	26	27	− 1
Bank N S	4151	$21⅛	20⅞	20⅞	− ¼
Bankeno	1700	191	190	190	− 5
B Cdn Nat	190	$14⅛	14⅛	14⅛	− ⅜
Barfaco	500	210	210	210	−15
Bary Expl	1500	79	77	79	+ 7
Bathrst p	100	$12⅜	12⅜	12⅜	+ ⅛
Bell Canad	23925	$53⅛	52⅝	53	− ⅛
Bell A pr	z33	$52½	52½	52½	
Bell B pr	100	$53⅝	53⅛	53⅛	− ⅜
Bell C pr	z20	$30	30	30	
Bell D pr	125	$54¼	54¼	54¼	− ¼
Bell 2.28	400	$29¼	29¼	29¼	− ⅛
Bell 1.80	200	$23¼	23	23¼	
Beth Cop A	670	$18⅛	18	18⅛	+ ⅛
Bombdier	100	$5⅞	5⅞	5⅞	+ ⅛
Border C	100	250	250	250	
Bovis Cor	4700	65	63	64	− 1
Bow Valy	8925	$18¼	17⅞	18	
Braior Res	2365	460	455	460	
Bramalea	1400	$6¾	6¾	6¾	
Brameda	1900	122	116	116	− 6
Brascan A	15318	$13⅜	13	13	− ¼
Brenda M	1570	$11⅛	11	11	− ⅛
Brdg Tank	150	400	400	400	
Bridger	16337	$9¾	9⅝	9⅝	− ⅛
Bright A	z1	$7¼	7¼	7¼	
BCFP	1520	$23⅛	23	23	− ¼
BC Pack A	z52	$30¾	30¾	30¾	
BC Pack B	z142	$30	29	29	
BC Phone	1850	$14⅝	14½	14⅝	
BCPh 4¾ p	z20	$57¾	57¾	57¾	
BCPh 5.15	150	$64½	64½	64½	− ½
BCPh 6 pr	z10	$73½	73½	73½	
BCP 10.16 p	1770	$29⅛	29⅛	29⅛	+ ⅛
Brunswk	900	400	395	400	+10
Budd Auto	355	$7¼	7¼	7¼	+ ⅛
Budd A w	z200				
Bulora Cor	5000	5	5	5	
Burns Fds	2100	$9½	9½	9½	+ ⅛
Bushnell	200	$6¾	6¾	6¾	− ⅛
C					
CC Yachts	1100	310	305	305	−10
CAE A	2500	$10⅝	10¼	10¼	− ¼
CFCN	100	$12	12	12	−1⅛
Cal Pow A	1323	$33⅜	33⅛	33⅜	− ⅛
Cal P 4 p	z5	$50½	50½	50½	
Cal P 7½ p	z10	$97½	97½	97½	
Cal P 10 p	30	$113	113	113	−1½
Cal P 9.80	25	$111	111	111	− 2
Cal P 8¾	65	$107¾	107¾	107¾	−2¼
Calvert	5000	13	13	13	+ 1
Cam Mine	7500	39	37	39	+ 1
Camflo	6800	$13⅛	12¾	13⅛	+ ¼
CCe C p	300	$16½	16½	16½	− ¼
CDC pr B	110	$106½	106⅜	106½	
Can Malt A	300	$23⅞	23⅞	23⅞	+ ⅛
C Nor West	925	$6⅞	6¾	6⅞	− ⅛
Can Perm	7658	$18¼	17¾	17¾	− ¼
CS Pete	2050	275	272	272	− 3
Can Trust A	600	$26¼	26	26	− ¼
C Trust 7¼	200	$22	22	22	
CTr w	2500	$12	12	12	
C Tung	12300	$10⅜	10	10⅜	+ ⅜
CCablesy A	z20	$13⅜	13⅜	13⅜	
C Cable w	520	96	96	96	+ 1
Cdn Cel	5650	$7¼	7	7¼	+ ⅛
C Found pr	400	$7¼	7¼	7¼	− ¼
CGE	300	$23½	23½	23½	−1⅜
CG Invest	z10	$19¼	19¼	19¼	
C Hidrogas	3900	260	255	258	− 2
C Homestd	3283	$6¼	6	6¼	
C Hydro	1541	$9¾	9⅝	9¾	+ ⅛
CI Bk Com	9737	$24	23⅝	23⅝	− ⅜
CIL	120	$19¼	19¼	19¼	+ ¼
CI Powr A	15308	$22¼	22⅛	22⅛	
CLI Pete	1500	55	55	55	− 4
C Manoir A	5900	435	425	425	−15
C Merrill	3500	$15	14⅝	14⅞	
CNat R	1700	$5	490	490	−10
C Ocdental	2650	$17⅜	17⅛	17⅛	+ ⅛
CP Inve	1420	$18⅜	18¼	18⅜	
CP Inve pr	505	$36¾	36¾	36¾	− ½
CP Ltd	8130	$18¾	18⅝	18⅝	
CPL A p	664	$10⅛	10	10	− ¼
C Reserve	2100	$7	6½	6⅞	− ⅛
Cdn Sup O	1276	$55	54¼	54¼	− ¾
Cdn Tire A	834	$31¾	31½	31⅝	
C Uilties	210	$14¼	14¼	14¼	
C Util 5 pr	z10	$60	60	60	
CUtil 6 pr	z25	$73½	73½	73½	
CU 10¼	230	$30	30	30	+ ⅛
C Vickers	z53	$18¾	18½	18¾	
Candel Oil	225	$14⅝	13¾	14⅝	+ ⅜
Canray	6350	100	97	97	− 2
Canron	1500	$23¾	23¾	23¾	
Capit Div	6100	73	73	73	− 2
Cara	300	$9⅛	9⅛	9⅛	− ⅛
Carl OK	7950	265	256	260	− 5
Carl B p	200	$29¾	29¾	29¾	
Carma A	300	$8⅞	8¾	8¾	
Cassiar	2400	$9	8⅞	9	
Cassidy L	5400	400	400	400	
Casidy A p	800	$7	7	7	− ¼
Celanese	620	350	350	350	
Celanes 1 p	100	$10½	10½	10½	− ½
Celan 175 p	z55	$18½	18½	18½	
Chib Kay	2000	8	8	8	− ½
Chieftan D	2400	$15	14¾	15	− ¼
Chieftain p	1760	$64	63½	63½	− ⅛
Chimo	500	95	95	95	− 4
Chromeco	500	180	180	180	−15
Chrysler	600	$15⅝	15⅝	15⅝	− ⅛
CHUM B	100	$9	9	9	
C S 10¾	500	$11½	11¼	11½	
Coch Will	1000	32	32	32	− 2
Cockfield	2000	395	380	380	+ 5
Coles Book	400	$13⅜	13⅜	13⅜	− ⅛
Cominco	3325	$30	29⅞	30	
Cominco A	800	$29	29	29	
Com Cap	700	485	480	480	−10
C Holiday I	400	455	455	455	
Con Bath A	10560	$25⅜	25	25¼	− ¼
Con Bath p	200	$18¼	18¼	18¼	+ ⅛
Con Fardy	7251	295	285	290	−10
C Marben	19480	90	87	87	− 3
C Morison	2000	135	135	135	+ 1
Cons Prof	3000	16	16	16	− ½
C Rambler	100	150	150	150	+ 5
Con Textle	2000	200	195	197	+ 7
Con Distrb	1100	335	335	335	− 5
Cons Gas	8155	$15⅜	15½	15½	− ⅜
Con Gas D	550	$24	23⅞	24	− ¼
Conwest	100	430	430	430	− 5
Cop Fields	800	190	185	190	−10
Corby vt	125	$19½	19½	19½	− ⅛
Coseka R	27670	$7⅛	6⅞	7⅛	+ ⅛
Costain R	700	$14½	14¼	14¼	− ¼
Craigmt	2300	425	415	425	+10
Crain R L	100	$8½	8½	8½	− ¼
C Zeirba A	400	$19⅛	19⅛	19⅛	
Crow Nest	755	$45	44	45	−2¼
Crush Intl	900	$9¼	8⅞	9⅛	
Cyprus	550	$8⅛	8⅛	8⅛	− ⅛
D to G					
Dalmy C	100	430	430	430	+ 5
D Aragon	3500	22½	22½	22½	
Datline	514	430	425	425	+15
Decca R	2300	$8⅛	8	8	− ⅛
D Eldona	28500	71	68	70	
Denison	9295	$53¾	53½	53½	− ½
Dicknsn	700	410	400	405	+ 5
Dist Tr A	1500	$6	6	6	
Doman I	10000	$6⅛	6⅛	6⅛	− ⅛
Dome Pete	7414	$39⅞	39⅜	39½	− ⅜
D Bridge	1600	$24	23¾	24	
Dofasco A	1490	$24¼	24⅛	24⅛	− ⅛
Dom Store	900	$16	16	16	
D Textle A	2900	$8½	8½	8½	
Domtar	5325	$15⅞	15¾	15¾	− ⅛
Domtar pr	440	$13	13	13	− ¼
Du Pont	400	$13¾	13½	13½	− ⅜
Dylex Ltd	200	$7½	7½	7½	
Dylex L A	150	$7¼	7¼	7¼	
Dynamar	3166	85	85	85	
E-L Fin	2300	$9¾	9¾	9¾	
E-L Fin p	100	$10⅛	10⅛	10⅛	+ ⅜
E-L Fin w	900	112	112	112	− 3
East Mal	930	260	255	255	−10
East Sul A	3000	145	138	138	− 6
Econ Inv	225	$12¾	12¾	12¾	
Ego Mines	99900	105	96	100	
Electro A	z10	205	205	205	
Emco	900	$5¾	5¾	5¾	
Extndcar	220	$8	8	8	
Falcon C	3010	485	475	475	− 5
Fibrg Nik A	1341	$25	24½	24½	− ⅞
Fed Ind A	1000	$6¾	6⅝	6¾	+ ⅛
Fidelity Tr	400	335	325	325	−15
F City Fin	250	$8⅝	8⅝	8⅝	+ ⅛
Fittings A	100	$34	34	34	+ 4
Foodcrp Lt	850	$11⅝	11⅝	11⅝	
Foodex S	7800	$7	6⅞	7	+ ⅛
F Sea A pr	5000	$6⅝	6⅝	6⅝	+ ⅛
Francana	2300	$7⅛	7	7	− ½
Fraser A	400	$25	25	25	− ¼
G M Res	4550	305	300	305	
GM Res r	20250	1	½	½	− 1
GSW C pr	z30	$85	85	85	
Gaz 5.40 p	z25	$58	58	58	
G Distrb A	z20	$7	7	7	
G Distrb w	500	165	165	165	
GMC	154	$70	70	70	− ¼
Genstar L	980	$26½	26⅜	26⅜	
Giant Yk	100	$7⅛	7⅛	7⅛	+ ¼
Gibraltar	1900	$5	475	490	+10
Glendale	1000	110	110	110	
Goldund M	1000	29½	29	29	
Granisle	300	$8¼	8¼	8¼	
G L Nickl	500	50	50	50	− 3
GL Paper	100	$25½	25½	25½	− ⅛
GL Pap w	100	480	480	480	
GN Fin	900	120	115	115	− 9
GNGas A p	z30	$18	18	18	
G West wt	1000	75	68	75	
Greyhnd C	1500	65	61	61	− 9
Greyhnd	220	$17¼	17	17	− ¼
Gulf Can	1350	$27½	27⅛	27⅛	− ⅜
Gulfstrem	1000	38½	38½	38½	
H to L					
Hambro C	8500	$5½	5½	5½	
Ham Tr	2475	$21⅜	21¼	21⅜	+ ⅛
Hardee	520	82	82	82	− 1
Hard Crp A	500	305	300	305	
Harlequin	5200	$19¼	19⅛	19⅛	− ⅛
Harris J A	300	365	365	365	
H Wood	2000	72	72	72	− 3
Hawker pr	360	$63	63	63	− ¼
Hayes D A	z159	$5¼	5¼	5¼	
Hedway A	2200	325	320	325	
Highmont	250	102	102	102	− 3
Holinger A	815	$33	33	33	+ ¼
Home A	1010	$31⅜	31	31	− ⅜
Home B	z60	$27½	27½	27½	
H Bramor	100	170	170	170	
Howdn DH	225	$8¼	8¼	8¼	
Hud Bay A	7047	$17	17	17	
H Bay Co	705	$14⅞	14¾	14¾	− ¼
HB Oil Gas	3803	$40⅛	39⅜	39⅜	− ½
Husky Oil	8890	$26⅞	25¾	26¼	− ¼
Husky E w	z50	$9	9	9	
Hydra Ex	z20	20	20	20	
Hy's Ltd	1800	190	181	185	+ 3
IAC	1063	$17⅞	17¾	17¾	
IAC 4½ p	z10	$68¼	68¼	68¼	
ITL Ind	2900	270	260	270	+ 5
IU Intl	3000	$13¼	13⅛	13¼	
Imasco A	9170	$27¼	27⅛	27⅛	
Imp Gen	100	370	370	370	+20
Imp Oil A	31411	$20⅛	19⅞	20	− ¼
INCO A	22463	$23¼	22⅞	23	− ¼
INCO B	400	$23	23	23	− 1
Indal	980	$8¾	8½	8½	− ⅜
Inland Gas	1275	$11⅛	11	11	− ⅛
Inter-City	1900	$7¼	7⅛	7⅛	− ⅛
Inter C B w	1100	445	435	440	
Int Div	2200	135	135	135	
Intrmetco	100	$6¼	6¼	6¼	
IBM	89	$287	285¼	287	
Int Mogul	575	285	285	285	− 5
Interpool	200	$23½	23¼	23¼	− ¼
Int Pipe A	4620	$15¾	15	15⅛	
Ipsco	240	$15⅝	15½	15½	− ⅜
Inv Grp A	2700	$7½	7⅜	7⅜	
Inv Grp 5 p	800	$16	16	16	
Iron Bay T	100	$6	6	6	
Irwin T A	2211	340	330	330	−10
Ivaco A	200	$6¾	6¾	6¾	− ⅛
Ivaco 8.85	550	$49⅞	49⅞	49⅞	
Jannock A	700	$9⅞	9¾	9⅞	
Jannock B	1125	$9¾	9¾	9¾	
Jannock 8	537	$14⅜	14⅜	14⅜	
Jannock w	2912	250	240	240	− 5
Jorex Ltd	14000	23	22	23	+ 2
Joutel	31200	8	8	8	+ 1
Kaiser Re	2135	$14⅞	14⅞	14⅞	− ⅛
Kam Kotia	2200	71	71	71	
Kaps Tran	3050	88	87	88	
Keeprite B	400	$11	11	11	− ¼
Kelsey H	200	$13¼	13¼	13¼	+ ⅜
Kerr A A	1060	$14½	14	14	− ¾
Koffler A	5015	$6	6	6	+ ⅛
La Vrndr	300	$7⅛	7⅛	7⅛	+ ⅛
Labatt A	3821	$17½	17⅛	17¼	− ¼
Lab Min	600	$33	33	33	
Lacana	3200	435	435	435	+10
Laidlaw A	5440	$9⅞	9¾	9¾	− ⅛
LOnt Cem	225	310	310	310	
Laurasia	2000	42	41	41	−1½
Lau Fin	3900	$7⅞	7¾	7¾	− ⅛
Leigh Inst	3950	390	385	390	
Levy	100	$13½	13½	13½	+ ⅛
Levy A pr	240	$5¾	5¾	5¾	
Liberian	z25	$14¾	14¾	14¾	
LL Lac	600	152	152	152	
Livingsto	300	$16¾	16¾	16¾	− ¼
Lob Co A	1813	360	340	340	−25
Lob Co B	3600	340	330	340	
Lob Co pr	700	$26½	26½	26½	− ⅜
Lob Ltd Ap	200	$17⅛	17⅛	17⅛	− ⅛
Lob Ltd 2 p	z15	$50	50	50	
Lochiel	3300	165	163	163	− 2
Lost River	700	100	100	100	
M to O					
MEPC	10300	$12¾	12¾	12¾	− ⅛
MEPC p	1000	$24	24	24	+1½
Mclan H A	400	$10¼	10¼	10¼	− ¼
MB Ltd	10666	$20⅛	19⅞	20	− ⅜
Madeline	2005	69	67	67	− 3
Magna Int	200	$17¼	16⅞	16⅞	− ⅜
Magna A	300	$18	18	18	− ⅛
Magnason	1200	185	175	175	−15
Magnetcs	20000	51	49	49	− 4
Maistc Wil	3300	315	310	310	− 5
M Lf Gard	z4	$25	25	25	
M Lf Mills	150	$13⅜	13⅜	13⅜	
Maritime	549	$21½	21½	21½	− ¼
Martim A p	200	$9½	9½	9½	
Markboro	z50	$9¾	9¾	9¾	
Mass Fer	5361	$18⅝	18⅜	18½	
Mas F A	z80	$28⅛	28⅛	28⅛	
Mas F B	150	$28	28	28	
Metgmi A	300	$11¾	11¾	11¾	
Mc Adam	1300	27	27	27	+ 1
McGraw H	200	$6⅛	6⅛	6⅛	− ⅛
Mc Intyre	400	$31¼	31	31	
McLaghin	200	$6⅞	6¾	6⅞	+ ⅜
Melcor	2800	$6¾	6⅝	6¾	
Mentor	2250	335	330	335	+10
Mercantil	4300	$13¼	12¾	12¾	− ½
Merland E	7875	$6⅝	6½	6⅝	
Met Stor A	z100	$12¼	12¼	12¼	
Met Trust	205	$24	24	24	− 1
Moffat A	1000	$11½	11½	11½	
Molson A	z20	$16½	16½	16½	
Molson B	393	$15¼	15¼	15¼	
Moneta P	2000	35	35	35	
Moore	7127	$29¾	29⅜	29½	− ¼
Mt Wright	3000	15	15	15	
Multi Acc	450	350	345	350	+ 5
Murphy	4100	$9	8⅞	8⅞	− ⅛
NRD Min	4000	16	15	16	+ 1
NaChrs I	7600	$6	6	6	
Nat Pete	z100	39	39	39	
Nat Trust	300	$16½	16¼	16¼	− ¼
Nemco	14500	205	200	204	+ 2
Neonex	2050	275	275	275	
NB Tel	500	$19⅜	19⅜	19⅜	
NB Tel 1.85	z50	$21¼	21¼	21¼	
N Dimens	5000	90	90	90	+ 2
N Kelore	1000	13½	13½	13½	+1½
N York Oil	1800	132	127	127	− 6
Newco Fin	z5	$24½	24½	24½	
Nfld LP A	700	$14⅞	14½	14½	− ⅜
Nfld Tel	400	$8½	8⅜	8½	+ ⅛
Nick Rim	500	12	12	12	
Noma A	200	$5	5	5	
Noranda A	13935	$25	24½	24⅝	− ⅛
Noranda B	300	$24¾	24¾	24¾	
Norcen	18566	$12¼	12	12	− ⅛
Norcn 150	100	$21⅞	21⅞	21⅞	− ⅛
Nordair A	1300	390	385	390	+10
Normick P	500	400	395	395	− 5
NC Oils	1400	$9⅝	9½	9½	
Nor Tel	1350	$31½	31¼	31¼	− ¼
NTecm B w	1100	$11	11	11	
Northgat	900	455	450	450	− 5
Northld	5000	9	9	9	− ½
Nowsco W	100	$24	24	24	− ½
Nu-Wst A	2350	$14¾	14⅜	14⅜	− ⅛
Nudlama	1000	12	12	12	
Numac	3800	$10⅝	10½	10½	− ⅛
OPI A	1400	$8¼	8⅛	8⅛	
Oakwood P	24937	245	235	240	− 9
Obrien	13000	116	114	116	+ 1
Ocdentl Pt	100	$25¼	25¼	25¼	+ ¼
Ocelot A	7000	$10⅜	10⅛	10⅜	− ¼
Ocelot B	10300	$10¼	10	10⅛	− ⅛
Orchan A	400	192	192	192	− 5
Oshawa A	5850	450	440	450	+ 5
Osisko	2500	14	14	14	− 2
Oxford A	1500	$14⅜	14⅜	14⅜	+ ⅛
P to S					
Pac Coper	3900	134	132	134	+ 1
Pac Pete	3850	$31⅛	31	31⅛	− ¼
Page Pet	500	290	285	285	
Paloma P	4357	$6⅛	5⅞	5⅞	− ⅛
Pamour A	2900	375	365	375	+20
Pancana I	1600	100	95	100	
PanCan P	13900	$30½	30	30	− ⅜
Patino N V	z5	$15¾	15¾	15¾	
Pe Ben O	1000	345	340	340	
Peerless	200	425	425	425	−25
Pembina	1350	430	430	430	
Penningtn	1000	$8¾	8¾	8¾	− ¼
P Dept S	691	$5¾	5¾	5¾	− ⅛
P Jewl A	2000	$7⅞	7⅝	7⅝	− ⅛
Petrofina	521	$18	18	18	− ½
Petrol	700	265	260	260	− 5
Peyto Oils	2853	$8⅜	8⅛	8⅛	− ⅛
Pine Point	850	$31	30½	31	+ ¼
Pitts C	800	$6	6	6	− ⅛
Place G	1000	58	58	58	
Placer	500	$17¾	17¾	17¾	− ¼
Plysr 840	100	$27¼	27¼	27¼	
Ponder	1000	81	81	81	− 1
Pop Shops	16309	$8¼	8	8⅛	+ ⅛
Pow Corp A	1150	$9⅛	9⅛	9⅛	
Prado Exp	1200	140	135	135	− 5
Prairie Oil	2700	$9¾	9½	9¾	+ ¼
Precamb	5200	64	64	64	+ 9Pt
Price Co	2250	$9½	9½	9½	+ ⅛
Prov B Can	z12	$12⅜	12⅜	12⅜	
Qasar Pet	200	$8⅜	8⅜	8⅜	+ ⅛
Ram	4100	$12¼	12¼	12⅜	+ ⅛
Ranger	7065	$24⅞	23¾	24	− 1
Rank Org	300	420	420	420	− 5
Rayrock	3000	81	80	80	
Realty C w	1000	60	60	60	−10
Redpath A	800	$15	14¾	14¾	− ½
Redstone	9000	38½	37½	38	+ 1
Reed Pap A	1940	$7¾	7⅜	7⅜	− ⅛
Reed Pap B	2500	$7⅝	7⅜	7⅜	
Reed Oslr A	1925	$9	8⅞	9	
Reichhold	1800	$7⅜	7¼	7¼	− ⅛
Reich wt	450	350	350	350	
Reitman	510	$13¼	13¼	13¼	+ ⅛
Res Servic	9000	145	140	140	− 5
Revelstk	730	$7⅞	7⅞	7⅞	− ⅛
Revnu Prp	7100	70	68	68	− 2
Rio Algom	1210	$26	25¾	25¾	− ½
R Little	400	170	170	170	
Roman	1920	$20¼	20	20	− ¼
Ronyx Cor	3400	170	168	170	+ 1
Rothman	200	$14	14	14	− ¼
Rothm 2p	100	$16⅜	16⅜	16⅜	− ¼
Royal Bnk	6115	$27⅛	27	27⅛	− ⅛
Royal Tr A	1300	$16¾	16⅝	16¾	
Russel 9¾	100	$21¼	21¼	21¼	− ¼
Sandwell A	100	$10¾	10¾	10¾	+ ⅛
Schneid p B	z40	$8⅞	8⅞	8⅞	
Scot Lasal	100	175	175	175	+ 2
Scot Paper	z50	$28½	28½	28½	
Scot York	14200	325	315	325	+ 5
Seagram	11390	$21⅞	21¼	21⅝	− ¼
Shaw LE A	100	$7½	7½	7½	+ ⅛
Shaw Pipe	800	$7¾	7¾	7¾	− ⅛
Shell Can	6527	$15⅛	15	15	− ⅛
Sherritt A	11090	445	435	445	− 5
Siebens	730	$16⅝	16½	16½	− ⅛
Sigma	100	$24½	24½	24½	+ ⅛
Silverwd A	425	$8	7⅞	7⅞	− ⅛
Silverwd B	z25	$8⅛	8⅛	8⅛	
Simco Eri	1200	$5¼	5	5	− ⅛
Simpsons	10090	475	465	475	+ 5
Simpson S	2974	$6½	6⅜	6⅜	
Sklar M	100	100	100	100	− 3
Sklar W	z700	14	14	14	
Skye Res	18300	$9½	9⅛	9⅜	− ⅛
Slater Stl	100	$7¼	7¼	7¼	
Southm A	1700	$20¼	20	20	− ⅛
Sper Aero	1650	$5⅝	5⅜	5½	
Spooner	1400	28	26	28	+ 2
St Brodcst	200	$9⅝	9⅝	9⅝	− ⅛
Stand I A	100	$9¼	9¼	9¼	+ ⅛
Stelco A	11408	$25⅞	25⅜	25⅜	− ⅜
Steep R	13800	230	226	230	
Steinbg A	300	$16½	16½	16½	
Steintron	100	$5¼	5¼	5¼	+ ⅛
Sulivan A	2950	141	140	140	− 4
Sulivan B	200	137	137	137	
Surpass C	900	345	340	340	− 5
Systems D	540	460	460	460	
T to Z					
Teck Cor A	3920	$6½	6⅜	6⅜	− ⅛
Teck Cor B	1400	485	475	475	− 5
Teledyne	1000	$6¼	6¼	6¼	+ ⅛
Tex Can	1380	$30¼	29	29¼	− 1
Texaco pr	1653	$52	52	52	
Txsgif	4590	$24¼	23¾	24	− ⅜
Txglf p	250	$47½	47½	47½	
Thoms N T	500	160	160	160	−25
Thom Ind	4600	$20½	19¾	20½	+ ¼
Thom N A	3425	$12⅜	12½	12½	− ¼
Tombill	1000	39½	39½	39½	− ½
Toromont	1707	245	245	245	
Tor Dm Bk	9516	$18¾	18⅝	18⅝	− ⅛
Total Pet	500	$8¼	8¼	8¼	− ⅛
Total P A p	100	$17½	17½	17½	
Totl Pet w	6300	285	275	275	−15
Traders A	551	$17¾	17¾	17¾	+ ⅛
Trade 7½ p	z8	$45	45	45	
Trader 69 w	1750	$5⅞	5⅝	5⅝	− ¼
Tr Can Res	6500	71	70	70	− 1
Trns Mt A	3540	$12⅛	11⅞	12⅛	+ ¼
TrCan PL	8282	$15⅞	15⅝	15⅝	− ¼
TrCan B pr	100	$37¾	37¾	37¾	
Treco Inc	100	350	350	350	
Trimac A	300	$11	10⅞	11	
Trimac wt	700	435	435	435	+ 5
Trizec w	5000	12	10½	10½	− 1
Tru-Wall	100	140	140	140	
Turbo R	1750	465	465	465	+ 5
UAP A	100	$20¼	20¼	20¼	− ¼
Ulster Pet	3200	65	64	64	− 1
Ultramar	700	460	450	450	−10
Unican S	500	165	165	165	+ 5
Unicorp F	400	125	125	125	− 5
Un Carbid	700	$17⅝	17½	17⅝	+ ⅜
UGas A	2810	$10¾	10⅝	10⅝	− ⅛
UGas 8¾	100	$24¼	24¼	24¼	− ¼
Union Oil	320	$10⅞	10½	10½	− ¼
U Canso	2200	$7½	7⅜	7½	+ ⅛
Un Reef P	12000	18	15	15	−1½
U Siscoe	7312	$8¾	8⅝	8¾	
Un Tire A	1600	105	100	105	+ 5
UW OG	500	34	34	34	− 1
Univr Gas	800	$6⅛	6⅛	6⅛	− ¼
U Sections	300	475	475	475	+ 5
Upp Can	900	190	185	190	
Versatile	200	$11⅜	11¼	11¼	
Versatil A	450	$11	10¾	11	+ ⅛
Vic G A	285	$30	30	30	
Voyager P	7380	$10⅜	10	10¼	− ⅜
Vulcan Ind	2450	$8¼	7⅞	8¼	+ ¼
Wajax A	875	$18	17¾	18	
Walk GW A	935	$26⅜	26½	26½	− ⅛
Wardair	2000	330	330	330	
Warn Can	800	$7	6¾	7	+ ¼
Wrintn	2515	125	125	125	+ 4
Weldwod	400	$11⅜	11⅛	11⅜	
Wstburne	1375	$12	12	12	
Wcoest Pt	8100	$10½	10¼	10½	+ ¼
W Pet A p	600	$20½	20½	20½	− ⅜
Wcoast T	3435	$31¼	31⅛	31¼	− ⅛
Wcost 8½ p	200	$56¼	56¼	56¼	−1¼
Wcoast w	4420	$5¾	5⅝	5¾	− ⅛
Westeel	400	$14⅜	14⅜	14⅜	− ⅛
W Bcas A	z48	$9⅝	9⅝	9⅝	
West Mine	500	435	425	435	+10
Westfield	4400	120	118	120	+ 5
Westmill	100	130	130	130	
Weston	10825	$13¼	13⅛	13⅛	− ⅛
Wstn 6pr	z10	$74¼	74¼	74¼	
Whithorse	1080	175	175	175	
Whonok A	1371	$9⅝	9⅝	9⅝	
Willroy	2000	163	161	163	
Wix Corp	200	355	355	355	−30
Woodreel	16800	74	72	72	− 1
Woodwd A	1340	$15½	15⅜	15½	+ ¼
Wrlwld	2800	$5⅝	5½	5⅝	
Yk Bear	300	360	355	355	
York Cons	2000	63	63	63	− 7
Yukon C	500	193	193	193	− 6
Zellers	5550	$5⅝	5⅜	5½	− ⅛
Trust Units					
BBC R un	4800	$15¼	15	15¼	+ ¼
BBC R wt	4130	275	253	275	+23
BM-Rt un	6595	$15	14⅞	15	
BM-RT wt	4900	235	232	233	− 4
C Perm un	1100	$8⅞	8⅞	8⅞	
C Realty u	1090	$7	7	7	
C Realty w	2500	2	2	2	− ½
TD Realty	236	$23⅞	23⅞	23⅞	

New York

NEW YORK (AP) — Blue chip stocks staged a small upturn Friday but the rest of the market continued to sink.

The Dow industrials, which closed Thursday at its lowest level since the end of 1975, fell another six points in early trading Friday before beginning a gradual comeback.

The NYSE's composite index of all its listed common stocks also showed a large loss early in the session, but later trimmed its decline to .07 at 52.60.

Thus the index managed to hold just above its previous 1977 closing low of 52.56 reached on May 31.

The behavior of the NYSE Index has been watched closely of late by a number of analysts who maintain that the Dow has been overstating the market's weakness.

Brokers said the market was still beset by interest-rate worries and talk of an economic slowdown in the months ahead.

In particular, they cited a forecast this week by the firm of Tucker, Anthony, R.L. Day of "a mini-recession within six to nine months."

There were also widespread expectations of an impending increase in the discount rate — the interest rate the United States Federal Reserve charges on loans to its member commercial banks.

CLOSING AVERAGES

30 Industrials	855.42	+1.30
20 Transportation	214.55	—1.22
15 Utilities	109.95	—0.48
65 Composite	250.22	—0.41

Volume 18.48 million.

ACTIVE STOCKS

Vol.		Close	Chge.
336100	Amer T T	61	— ½
262900	Dia Sham	30	— 1
232600	Babcock-Wilcox	59⅞	+ 1⅛
222800	Westinghouse	19⅜	— ⅛
195000	Dia Sham prd	26¾	— ⅞
182900	Exxon	47⅛	— ⅝
180400	Mattel	10⅛	Unch
165300	Sears Roe	30¾	— ¼
148100	Aetna Life	34¾	+ ⅜
141300	El Paso	16⅞	— ⅞
125800	U A L Inc	19⅛	— ¾
118600	Texaco Inc	27⅜	— ⅛
115900	N C R	44⅛	— ⅛
113900	Dr Pepper	14⅛	+ ½
112600	Ryl Dutch Pet	53½	— ⅞

QUOTES

Alcan	25⅛	Homestake	39
Alcoa	46¼	Honeywell	48⅜
All Chm	42¾	Inl Steel	35⅛
Al-Chlm	27¼	IBM	267⅞
Am Air	9⅞	Int Harv	30⅛
Am Brnds	45⅞	Int Nick	21¼
Am Bcast	39⅞	Int Paper	46⅛
Am Can	39⅛	Int Tel T	32⅜
Am EIP	24	Johns-Mann	32½
Am Metal	39½	Kaiser Alu	32¼
Am Motor	3⅞	Kennect	23⅞
Am Smelt	15⅞	Kraft	49⅜
Am Tel T	61	Ling-Tem	7⅞
AMF Inc	7¼	Litton Ind	13⅜
Ampex	9¾	Lock Air	17
Ash Oil	30⅛	Matsushita	22½
Atl Rich	53½	McD Doug	23⅞
Avco	15¼	Merck	57¾
Avon	47½	Mer Ly	18⅜
Bel How	20	Minn MM	51⅜
Bendix	37½	Mobile Oil	59⅞
Boeing	55⅛	Monsanto	62⅛
Beth St	20¾	Motorola	45
Boise Cas	25	NCR Cp	44⅛
Borden	32⅛	Natomas	34⅛
Bo-War	25¾	Newmont	18⅛
Brl My	33¾	Nort Si	19⅛
Brunswick	14	Owens-Ill	24⅛
Burl Ind	23¾	Pac Gas	24⅝
Burl Nor	34¾	Pan Am	5½
Burroughs	70½	Pepsi	26⅛
Caterpill	50⅞	Ph Mor	60⅛
Col Bcast	54⅝	Ph Pete	29⅛
Celanese	42¾	Pit Bowes	18¼
Chase Man	31½	Polaroid	29⅞
Ches-Ohio	35¼	Prc Gm	85½
Chrysler	14⅞	RCA	28⅜
Coca-Cola	39⅛	Rep Steel	22½
Col-Palm	24⅜	Revlon	42⅞
Comsat	31¾	Safeway	43½
Colt-Data	20½	Schlumb	65½
Con Edison	22¼	Scott Ppr	15⅜
Cons Oil-G	10	Sears Roe	30¾
Crown Ck	22¾	Shell Oil	30
Crown Zel	35⅝	Singer	23⅞
Delta	35	Sperry	36⅛
Disney	40⅜	Stand Cal	38¼
Dow Chem	30⅝	Sun Oil	41⅝
Du Pont	112½	Sth Pac	33¼
Ea Air	6¼	Talley	10½
East Kod	62½	Teledyne	56⅞
El Paso	16⅞	Telex	2⅝
Exxon	47⅛	Texaco	27
Fair Cam	25	Tex Gulf	22¼
Fed N Mt	16¾	TWA	9
Firestone	17	Uni Carb	45⅝
Ford Mot	42⅜	Uni Pac	50¾
Ga Skog	28	Uni Oil	50⅛
Gen Dyn	55½	Uniroyal	9⅛
Gen El	53⅜	Ual Inc	19⅛
Gen F	33¼	Un Br	7½
Gen Mot	65¾	U.S. Steel	32¼
Gen T E	31⅛	West Air	7⅝
Gen Tire	24⅛	Westse	19⅜
Geo Pac	28⅝	Wey	31¼
Gillette	26¾	Woolw	19½
Goodyear	16⅛	Wometco	10¾
Greyh	13¼	Xerox	53⅞
Gulf Oil	26⅞	Zenith	19⅝
Hilt	19⅜		

BOX SCORE

Issues traded	1,856	1,863
Advances	546	379
Declines	787	1,013
Unchanged	523	471
New highs	—	11
New lows	—	81

FOR LEASE DOWNTOWN RETAIL STORE

Approximately 6500 sq. ft. on main floor, next to View Street Civic Parkade.

CONTACT D. DENNY 382-5111

8-26

OPEN HOUSE SAT. 1:30-4:30, 1541 McRAE AVE.

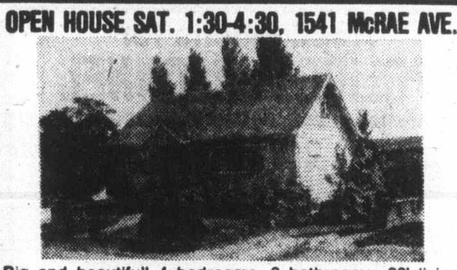

Big and beautiful! 4 bedrooms, 2 bathrooms, 20' living room, full basement, 63'x134' lot. Today's best buy in this one-owner home. MLS No. 26908. Only $59,500.

385-7721 CLIFF SALMOND 477-3626

8-26 GARDNER REALTY LTD.

Vancouver

VANCOUVER — Prices were mixed in light trading Friday on the Vancouver Stock Exchange. Volume was 1.4 million shares.

Daon Development paced the industrials, steady at $8⅞ on 5,300 shares. Bank of B.C. Rts was unchanged at $1.40 on 4,000. Proflex was unchanged at .12 on 3,000.

Anglo-Bomarc topped the resource and development board, up 12 cents at $2.75 on 45,700 shares. Azure Resources rose by 3 cents at .41 on 31,800. Canalta Resources was up 2 cents at .52 on 28,800.

In the curbs, Meridian Resources was up 1½ cents at .28 on 29,000 shares. Nightwatch Resources lost 3 cents at .19 on 28,600. Kendal Mining and Exploration was off 2 cents at .11 on 26,500.

Stock	Sales	High	Low	Close	Net Ch'ge
Resource and Development					
Atton	300	$6½	6½	6½	
Aldona	z22	37	37	37	
Anglo Bo	45700	275	262	275	+12
Arcdia	4500	23	22	22	
Arex	11000	8	7	8	
Avino	2000	19	18	19	
Azure	31800	42	38	41	+3
Balfour	6000	22	21	22	+1
Barier R	4000	34½	34	34	
Bath N	4000	42	41	42	+1
Belcra	1000	7	7	7	
Bimorl	10000	57	57	57	
Benpel	5000	60	57	57	
Benson	1000	13½	13½	13½	
Bow Rvr	3000	24	24	24	
Bmeda	300	116	116	116	−9
Brendx	z40	22	22	22	
C T Exp	6800	155	141	150	+3
BX Dev	3240	365	365	365	+5
Camro	19500	35	33	35	+3
C Barr	11500	80	78	80	+3
Cd Nat re	100	490	490	490	−10
Canalta	28800	52	48	52	+2
Carolin	4600	265	259	265	
Castle	z312	81	81	81	
Chanda	500	60	60	60	
Chnl Gld	500	6	6	6	
Charltn	2500	39	38	39	
Chatex	5000	10	10	10	
Cheyen	14005	225	220	220	−5
Cima	z550	35	33	35	
Circle B	6500	46	46	46	
Citlec	10500	14½	12	14½	
Claymr	2500	40	40	40	−1
Colby	7000	143	142	142	+2
Clman B	1500	325	325	325	
Clmn pr	5000	35	35	35	
Clonial	3000	85	80	80	
Cmaplx	2000	40½	39	40	
Comet	500	90	90	90	−4
Con Am	6600	92	90	91	−4
Cns Kico	3500	16	15	15	−2
Cons But	2000	5	5	5	
C Silver	5500	47	45	45	−2
Copr Lk	3000	22	22	22	
Coralta	3012	38	38	38	
Coseka	500	$7	7	7	
Coynex	6000	130	125	128	+8
Cree Lk	500	266	265	265	
Dankoe	4000	225	220	220	−5
Davnpt	10000	38	35	38	
Delta	2000	45	45	45	
Dual res	500	105	105	105	−3
Dusty M	1000	33	33	33	+1
Eltron	1500	27	27	27	
Galvstn	z200	63	63	63	
Giant Ex	z30	3	3	3	
G Gate	500	20	20	20	
Gdn Gnt	2500	14	14	14	+ ½
G Hercul	3600	60	55	55	
Grndst	z100	83	83	83	
Hallmk	2000	73	71	71	−2
Hecate	10000	92	90	90	−2
Henriet	4500	39	39	39	+1
Hihawk	1000	28	27	28	+1
Hilnd Cr	2500	68	68	68	
Hmont	z12	100	100	100	
Holoh	27800	90	86	90	+6
Host	1000	146	145	145	−1
Ice Stat	10000	20	20	20	
Imp Met	11250	27	25	26	−1
Iti Bmc	2000	60	60	60	
Intl Pyr	17528	40	35	40	+8
'Shasta	5500	65	64	65	+2
Kamad	19500	21	18	20	−1
Kent E	5000	25	24	25	+1
La Teko	4832	28	28	28	
Laguna	1000	8	8	8	
Laura	12000	10	9½	9½	+ ½
LMC R	27000	14½	13	13	−1
Major	4000	86	85	85	−2
Mark V	3500	120	120	120	
Mid Mtn	500	25	25	25	
Mt Sick	2000	10	10	10	
Mtn Stat	3000	172	170	170	−4
Mndee	3400	140	125	140	+15
Musto E	6500	37	34	36	+2
N Cinch	12000	17	17	17	
Nwcst	z18	16	16	16	
Nw Min	11700	75	72	72	−1
Nicola	7000	30	28	28	−2
Norco	4400	190	175	175	−10
Norex	2500	54	52	52	−3
Nthair	9800	225	223	223	−2
N Atlant	3000	15	15	15	
N Hart re	5000	20	20	20	−2
N Bullon	1000	13	13	13	
Nu Engy	200	190	190	190	
Oxbow	1160	315	305	315	
Pac Cyp	500	47	47	47	
Pcifc Rs	13000	28	26	27	+1
Parmnt	3000	3	3	3	
Pegsus	5000	71	69	71	+2
Perry R	3500	68	65	65	
Plains P	4000	19	19	19	
Prism	8000	40	40	40	−1
QC Exp	1000	92	92	92	
Qtsino	3000	11	11	11	
Ramco	1000	27	27	27	
Rimrck	11000	86	82	85	
Robert	2500	18	18	18	
Rosmc	2100	8	8	8	
R Agsiz	2000	10	10	10	
Sabina	1000	53	53	53	
Sna Res	12000	90	85	90	+3
S Jcinto	1000	18	18	18	
Saxton	1250	18	18	18	
Secrtrt	20500	53	49	53	+3
Seneca	9335	160	150	155	
Sheba	5000	20	20	20	−2
Silmil	1033	20	20	20	−4
S Christl	500	25	25	25	
S Stndrd	4100	49	47	48	−2
Slocan	9000	33	30	30	−1
Sonc Ry	3000	15	15	15	
Stampd	1862	325	310	325	+10
Sunlite	500	330	330	330	
Tcoma	1000	58	58	58	−2
Terra	700	435	435	435	
Thor Ex	9000	140	130	140	+10
Thundr	3000	10	9	10	+1
Tnta Hill	5000	8	8	8	
Torngn	2000	23	23	23	
Tricor	8050	87	84	86	+2
Trinity	18300	157	152	152	−6
Tyee	11500	71	69	71	−3
UCbrge	z100	41	41	41	
UFC	10000	17½	17½	17½	
U Hrne	1980	345	345	345	−5
Un Rayr	z100	32	32	32	
U Wstld	1000	41	41	41	
Van Sliv	4000	115	110	115	+5
Vntor R	1500	55	55	55	
Vestor	11000	44	40	41	
Wlcm N	6000	95	92	95	+5
W Mines	600	430	430	430	
W Ring H	500	175	175	175	
Wn Wrn	550	20	20	20	
Wndmil	z125	45	45	45	
Ykn Rev	6000	20	20	20	
Zenore	2100	41	40	40	
Warrants and Rights					
Gm Rts	z600	3	1	3	
Trinit rt	z1498	57	48	57	+4
Barr wt	600	5	5	5	
Charl wt	7500	3	3	3	
Cmet wt	600	16	16	16	
Con A wt	1500	26	25	26	
Hecat wt	2000	19	19	19	−1
Musto W	6500	9	8	9	
Ne Min w	7500	19	18	19	+2
Perry wt	2000	8	8	8	−1
Sna Wts	8000	36	35	35	−1
Tricor A	2000	34	31	34	+4
INDUSTRIALS					
Ardiem	z200	16	16	16	
Athbsc	1900	60	60	60	
Bnk BC	500	$28½	28¼	28½	
Block Br	100	$5¾	5¾	5¾	
Comput	1400	20	20	20	
Daon Dv	5300	$8⅞	8⅞	8⅞	
Doman	1700	$6⅝	6½	6½	− ⅛
Gregry	1000	130	130	130	
Grouse	z250	85	85	85	
Intrpub	500	345	345	345	
Ionarc	z50	6	6	6	
Kaiser	800	$14⅞	14⅞	14⅞	
Keg Res	200	105	105	105	
K Dyong	1400	225	225	225	
Neonex	1600	275	275	275	
NW Spts	150	315	315	315	
Pace	112	240	240	240	
Portcm	2400	150	150	150	
Potter	450	380	380	380	
Proflex	3000	12	12	12	
Seabrd	800	$6½	6	6½	
Zellers	200	$5⅝	5⅜	5⅝	+ ⅛
Warrants and Rights					
Bk BC rt	4000	140	135	140	
VANCOUVER CURB EXCHANGE					
Aaron	2000	61	61	61	
Acacia	2000	35	35	35	
Adar	4000	5	5	5	
Alina Int	1000	40	40	40	
Alto Exp	500	39	39	39	+4
Amca	1000	32	32	32	
Aries	5100	55	50	55	+4
Aurus	1500	32	32	32	
Bch Gld	6000	15	15	15	
Berkly	5000	23	22½	23	
Betina	500	32	32	32	−1
Brent	1500	110	110	110	
Cannon	5500	12	11	12	+1
Canzna	2000	21	21	21	
Carvn D	2500	30	28	30	
Cherke	500	36	36	36	
Cst Int	2500	44	44	44	−3
Cobre	10000	10	10	10	
Con Min	6000	20	19	20	
Cusac	1500	38	38	38	−1
Cyclon	6875	90	89	89	−1
Dallas	500	165	165	165	−5
Derva R	2000	53	53	53	+1
Decade	2000	18	18	18	
Decker	1000	45	45	45	
Diana	1000	39	39	39	
Dorita	5500	3	2	3	
Dungan	13500	94	90	94	−1
Edina	13000	26	22	26	
Envoy	17500	20	19	19	−1
Focus R	5800	405	390	400	−10
Gall Pet	z160	28	28	28	
Gentry	5500	87	86	87	+1
Gold An	19500	45	43	45	+4
Gold cup	500	13	13	13	−4
Grt Ctrl	3000	45	40	45	+5
gren bluf	1500	15	12	12	−3
Grnwd	11500	80	80	80	
Hitec	21500	31	24	24	−8
Hub	2500	17	16	16	
Icoast R	4333	43	43	43	
I Wellin r	9000	55	51	55	+4
Iona Svr	7500	46	44	46	+1
James I	5500	46	41	46	+6
Kndahr	4000	46	45½	46	+ ½
Kendal	26500	12½	11	11	−2
Leman	5500	115	112	112	−3
Lion Mn	4500	22	20	22	
Lustre G	500	114	114	114	+11
Mabee	10000	14½	12	14½	+2½
Mace Te	3500	92	90	92	+2
Meridn	29000	28	27	28	+1½
Mns Dor	8000	96	90	90	−5
Mt Grnd	5000	45	45	45	+2
Mtneer	14000	45	43	43	−2
Nehatl	3000	20	20	20	
N Aston	1100	42	42	42	
Ni Cal	2900	325	315	325	+10
Nwtch	28600	21	18	19	−3
Nithex X	4000	18	15	18	
Nomad	7000	27	27	27	
Nortek	10000	50	47	50	+2
Nthn En	10000	23	23	23	+1
Olymp	1500	27⅛	26	26	−1
Paulsn	4000	20	17	20	
Pembk	2500	5	5	5	+1
Petrox P	1000	20	20	20	
Qstmnt	2000	18	17	18	
Regncy	3800	180	180	180	
Ruskin	13500	83	73	73	−2
Santa S	4000	19	18	18	−1
Sioux M	5000	8	7	8	
Sothcn	1500	26	26	26	+2
Stnhom	1000	75	75	75	
SS Icecr	7500	68	65	67	+2
Susie Gd	17000	33	31	33	
Tmpco	3000	56	56	56	−2
Tandm	17500	50	49	49	+3
Thdr Ck	18500	80	77	80	−3
Totem	3000	52	49	52	+3
TRV Mn	5267	105	103	103	−4
Vanita	8000	21	19	21	+1
Vantag	1000	28½	28½	28½	
Westly	1000	25	25	25	
Westnd	1000	24	24	24	−1

Mutual funds

TORONTO (CP)—Recent prices of investment funds supplied by The Investment Funds Institute of Canada Friday. They are the net asset value per share or unit (NAVPS) last circulated by the fund in accordance with its pricing practice as contained in the prospectus of the fund. n—no sales charge, x — U.S. Fund, y — delayed NAVPS, xd—ex-dividend.

Institute Members		ySecurity	4.82
AGF Group		yVenture	2.67
Amer Grwth	4.67	yVenture Ret	4.03
Cdn Gs Egy	15.41	**Universal Gr**	
Cdn Sec Gth	5.12	Save Equity	8.83
Cdn Trusteed	4.71	Save Income	5.36
Corp Invest	5.70	**Non Members**	
Corp Inv Stk	5.10	Assoc Inv	5.74
Gwth Equity	6.99	yBeaubran	4.07
Japan	10.12	**CSA Mgmt Gr**	
nMoney Mkt	10.00	Goldfund	3.50
Special	3.66	Goldtrust	2.91
All Canadian Gr		**Canagex Gr**	
Compound	6.10	yBond	9.60
Dividend	6.43	Fund	9.61
Northn Egy	3.78	Internatnl	7.85
Revenu Gth	3.92	yMortgage	10.37
Venture	3.72	Capital Grth	10.41
4000	3.89	xChase	6.08
Bolton Tremblay		nComCp Mg	10.13
nEquity	5.60	**Desjardins Gr**	
nyIncome	10.78	Canadian	7.38
nInternatnl	6.97	yHypotheq	4.40
Calvin Bullock Gr		yInternatnl	7.93
Acrofund	1.30	yObligatns	5.27
CIF	4.17	Quebec	3.74
Cambridge Grp		PEP	2.14
Intl Energy	2.59	nySpec	4.88
Intl Grwth	4.47	Dixon, Krog	5.92
Intl Income	3.48	**Dreyfus Group**	
Nat Res Gth	3.82	yInc	11.77
Univest	5.12	yIntrnatnl	13.88
Growth	6.52	yDomin Comp	6.92
Ciag Inv Grp		nExecutv Can	6.23
nyCo-opera	10.20	nExecutv Intl	1.59
nyLdmk GF	10.21	xFid Trend	21.08
Eaton Group		Fiscon Fund	5.47
Commwth	16.50	nHarvard	6.20
Growth	9.86	Heritage	1.95
Income	4.71	**Industrial Gr**	
Internatnl	9.26	Indust Amer	2.56
Leverage	4.75	Indust Div	6.88
Venture	4.28	Indust Eq	6.32
Viking	4.93	Indust Gth	4.79
Guardian Group		Indust Incn	10.82
Enterprise	.83	Indust Pens	25.22
GIS Comp	9.98	ITCO	5.27
GIS Income	2.88	**Keystone Gr**	
yGrwth Fund	9.41	Cus K-2	4.99
North Amer	3.75	Cus S-1	17.12
Mutual Acu	5.41	Cus S-4	3.75
Mutual Inc	4.40	Polaris	3.20
Sec Incom	9.62	xManhatn	2.40
World Equity	5.84	yMaritime Eq	2.66
Investors Group		Marlborough	5.65
yGrowth	10.78	Natrusco	12.56
yInternatnl	6.00	**NW Group**	
yJapan	10.83	yCanadian	4.43
yMortgage	5.00	yEquity	6.88
yMutual	5.22	yGrowth	5.00
yRetiremnt	5.48	xOne Wm St	13.72
yProvidt Mu	6.72	xOppenhmr	5.75
yProvidt Stk	5.04	**Pemberton Gr**	
Planned Invest Gr		nPacific Div	5.45
Canada Cum	6.44	nPacific Inc	2.71
nyPld Resour	4.56	nPacific Res	2.79
yTaurus	6.09	nPacific Ret	5.21
Pret et Revenu		nPacific US	4.35
American	9.51	**PHN Group**	
Canadien	6.12	yBond	11.34
Fonds H	5.04	yCanadien	7.85
Retraite	6.56	Fund	15.00
Prudential Gr		yPooled	28.67
Growth	5.48	nyRRSP	11.73
Income	5.37	**PMF Managmnt**	
Savings Invest Gr		nPension Mu	6.46
American	9.51	nXanadu Fd	3.66
Canadian	6.12	**Principal Gr**	
H Fund	5.04	Collective	6.17
Retiremnt	6.56	Growth	4.51
Scotiafund Gr		Venture	3.57
Scotiafund	.87	nPutnam	10.30
Scotiafd Mtg	1.03	**Sterling Group**	
United Bond Shr		Equity	5.65
yRoyFund	5.94	yMortgage	5.16
yRoyFnd Inc	5.21	xTech	7.14
United Group		Temple Gth	13.15
yAccumula	3.87	**Trans Canada Gr**	
yAccumul R	4.08	A	5.12
yAmerican	1.50	C	10.86
yCont Mortg	5.21	Special	4.18
yHorizon	2.32	Vanguard	6.51
		Western Grth	5.11

TERRIFIC TUDOR
OPEN SAT. 1:30-4 P.M.
2306 GREENLANDS

Before you buy any 3-bedroom home in the $134,000 price range, you owe it to yourself to see this exceptional new home. There's absolutely no exaggeration about this fantastic home — it's head and shoulders above anything else on the market. You've never seen a master bedroom and en suite like it — I'm sure of that.
Snap it up before someone else does.

See you Saturday
JEANNIE DEWHURST
384-8001 or 477-6040
ROYAL TRUST
8-26

London

LONDON (CP) — Closing stock quotations in new pence unless pounds are indicated, x-indicates that quotations includes dollar premium based on latest conversion rate, 0.8048.

Associated Brit Foods 64, Babcock and Wilcox 123, Bass Charrington 128, BICC 118½, x-Blyvoors 357½, Boots 211, Bowater 191½, Brit Am Tob 270½, Brit Assets Trust 58½, BOC International 79½, Brit Petroleum 894, x-Broken Hill Prop 362, Buffels 10 11-16, x-Canadian Pac 12¼, x-Charter Cons 129½, Cons Gold 162½, Courtalds 114, De Beers 266½, Distillers 170¾, Dunlop 108, EMI 233½, x-F. S. Geduld 12 11-16, Gen Elec 241, Glaxo 585½, Grand Metropolitan Hotels 83¼, Gr Unv Stores 275½, Guest Keen 327½, Hawker Siddeley 192, Hoover 360, ICI 406½, Imp Tob 74½, Kloof 484.

Marks and Spencer 148, Metal Box 336, Minorco 133½, x-Phillips 780, Plessey 93, Rank A 222, Rio Tinto Zinc 205, Roan Consol 85, Sel Trust 435, Second Scott Inv 77¼, Shell T ant T 576½, Tanganyika 135½, Thomson 630½, Thorn 390, Tube Investments 400, Ultramar 238½, Unilever 514, Union Corp 225, Vaals 13 15-16, Vickers 193, Western Driefontein 20¾, Western Deep Level 765, x-West Mines 81⅝, W. Holding 17, Woolworth 54½, Zambian Copper 12½.

BONDS: Brit Transport 61⅛, Brit Cons 20⅛, Treasury 8½, 96⅞, War Loan 31⅝.

The Financial Times industrial index 484.5, off 1.6.

Earnings

Black Hawk Mining Ltd., six months ended June 30: 1977, $165,932. Loss, four cents a share; 1976, $654,690, 15 cents.

Conduits-Amherst Ltd., year ended June 30: 1977, $1,061,780, 81 cents a share; 1976, $967,748, 74 cents.

East Malartic Mines Ltd., six months ended June 30: 1977, $104,301, 2.5 cents a share; 1976, $618,905, loss, 15.2 cents.

Finlayson Enterprises Ltd., six months ended June 30: 1977, $33,924, loss, no share figure available; 1976, $91,497, 90.6 cents.

Fittings Ltd., six months ended June 30: 1977, $316,571, $2.41 a share; 1976, $451,512, $3.44.

Hawker Siddley Canada Ltd., six months ended June 30: 1977, $5,131,000, 58 cents a share; 1976, $3,298,000, 36 cents.

Gold

LONDON (AP) — Friday's closing gold prices in U.S. dollars an ounce. London — 145.25; Paris — 148.80; Frankfurt — 144.67; Zurich — 145.125; Hong Kong — 142.30.

Grain

WINNIPEG

	High	Low	Close
Flax—			
Oct	201.50	199.00	201.00
Nov	202.00	199.50	201.60
Dec	202.00	200.00	201.70
May	208.40	206.00	253.60
Rapeseed — Thunder Bay			
Oct	—	—	270.00
Nov	—	—	268.00
Dec	—	—	265.00
May	—	—	270.00
Rapeseed — Vancouver			
Spt	286.00	283.00	281.00
Nov	265.60	263.00	263.00
Jan	261.00	258.00	258.70
Mar	252.00	250.00	251.50
Rye—			
Oct	79.00	78.20	78.50
Nov	79.50	79.20	79.50
Dec	80.50	79.70	80.20
May	—	—	84.60
Barley—			
Oct	73.10	72.00	72.60
Dec	72.90	72.00	72.50
May	—	—	74.70
Oats—			
Oct	63.30	62.70	63.00
Dec	62.30	62.00	62.30
May	64.00	63.70	64.00

CHICAGO

	High	Low	Close
Wheat—			
Sept	2.19½	2.17½	2.18
Dec	2.30	2.26¼	2.29
Mar	2.40	2.37¼	2.37¾
Corn—			
Sept	1.85	1.83¾	1.84
Dec	1.94	1.92¾	1.92¾
Mar	2.01	1.99¾	2.00½
Oats—			
Sept	1.10¾	1.08	1.08¾
Dec	1.18	1.16	1.17¼
Mar	1.23¾	1.21½	1.22¾
Soybeans—			
Sept	5.29	5.18	5.21
Nov	5.19	5.10	5.14½
Jan	5.26½	5.17½	5.21
Soybean Oil—			
Sept	138.40	135.30	137.50
Oct	137.00	134.00	135.70
Dec	138.50	136.00	137.70
Soybean Meal—			
Sept	138.40	135.30	137.50
Oct	137.00	134.00	135.70
Dec	138.50	136.00	137.70

Dividends

Crown Trust Co., 17.5 cents payable Oct. 1; record Sept. 9; xd Sept. 7.

Gulf and Western Industries Inc., 16.5 cents U.S. payable Oct. 1; record Sept. 9; xd Sept. 7.

Hudson's Bay Co., 32.5 cents semi-annual, payable Oct. 14; record Sept. 9; xd Sept. 7.

Northern Telecom Ltd., 16 cents payable Sept. 30; record Sept. 6; xd Sept. 2.

Nova Scotia Savings and Loans Co., 25 cents payable Oct. 1; record Sept. 11; xd Sept. 8.

Oshawa Group Ltd., 8.5 cents payable Sept. 21; record Sept. 7; xd Sept. 5.

Livestock

CALGARY (CP) — Receipts Friday at the Calgary public stockyards totalled 421 cattle and 38 calves. Trade was strong and active, meeting a broad demand from local and eastern buyers. There were insufficient slaughter cattle to establish prices. Feeder steers $1 higher. Feeder heifers $1.50 stronger. Good feeder steers over 800 pounds 36-41.30, 700-800 pounds 36-40, 600-700 pounds 37-41.10, common and medium over 600 pounds 33-37. Good feeder heifers over 700 pounds 32-37.70, 600-700 pounds 33-37, common to medium over 500 pounds 28-32.25. Good stock steer calves 400-500 pounds 38-43.

Silver

Closing basic price of 1,000-ounce certificates in the Victoria area $4.39 U.S. bid per troy ounce and $4.42 asked. Previous day $4.35 and $4.38.

Alberta

By The Canadian Press
Alberta Stock Exchange—Friday

Complete tabulation of Friday transactions. Quotations in cents unless marked $. Net change is from previous board-lot closing sale.

Stock	Sales	High	Low	Close	Net Ch'ge
Abacus	200	410	410	410	
Cal West	2000	83	80	83	+3
Cdn Obes	5000	175	175	175	−5
Cinnabar	1000	69	69	69	−1
Concept	2400	415	400	410	−5
Conventurs	800	380	370	380	−10
Helgena	1000	63	63	63	
Invictus	500	21	21	21	−3
Jupiter	300	80	80	80	
Northrim	1075	350	350	350	
Petroquest	500	$7¾	7¾	7¾	− ¼
Rio Alto	10000	110	107	110	+2
Tormex	2000	30	30	30	+5
Troy	2000	200	200	200	
Turner	1000	14	14	14	−1
Universal	100	155	155	155	+5

Commodities

Silver — New York (per oz.)			
Sept	4.41.60	4.37.30	4.40.30
Oct	4.41.90	4.41.90	4.41.90
Dec	4.49.00	4.45.10	4.47.70
Copper — New York (per 100 lbs.)			
Sept	52.90	52.40	52.50
Dec	54.20	53.70	53.80
Jan	54.70	54.20	54.20
Lumber — Chicago (per 1,000 bf)			
Sept	215.70	209.90	209.99
Nov	201.20	195.60	195.60
Jan	192.00	187.00	189.10
Porkbellies — Chicago (per 100 lbs.)			
Feb	49.85	47.55	49.55
Mar	48.10	46.47	47.92
May	47.70	46.65	47.57
Gold — Winnipeg, (per oz.)			
Oct	146.60	146.20	146.60
Jan	148.80	147.30	148.80
Apr	150.90	150.30	150.90
Plywood — Chicago (per 1,000 sf)			
Sept	219.90	213.90	215.00
Nov	213.30	205.40	207.40
Jan	205.00	196.50	202.00

Money

U.S. FUNDS

Purchase price of U.S. funds in Victoria area 1.0620 with 1.0685 for travellers' cheques and 1.0520 for coins. Selling rates 1.0820 for cash and 1.0785 for cheques.

At Montreal		
U.S. dollar	1.0744	+1/100
Pound sterling	1.8716	+1/20
At New York		
Canadian dollar	0.9308	Unch.
Pound sterling	1.7420	+3/100

Nominal selling price of other monies in Canadian funds: Australia dollar 1.1875; Austria schilling .0655; Belgium convertible franc .03023; Bermuda dollar 1.0760; Brazil cruzeiro .0775; Bulgaria lev 1.253; China renminbi .5950; Columbia peso .0304; Czechoslovakia crown .1905; Denmark krone .1790; France franc .2195; Germany mark .4650; Greece drachma .02965; Hong Kong dollar .2320; Hungary forint .0526; India rupee .1270; Italy lira .001220; Japan yen .004025; Mexico peso .0070; Netherlands guilder .4390; New Zealand dollar 1.0430; Norway krone .2035; Poland zloty .0564; Portugal escudo .02810; Romania leu .2166; South Africa rand 1.2325; Spain 'A' peseta .01272; Spain 'B' pesata .01207; Sweden krona .2450; Switzerland franc .4520; U.S.S.R. ruble 1.4399; Venezuela bolivar free .2503.

Montreal

CLOSING AVERAGES

65 Industrials	169.06	—1.43
13 Utilities	161.33	—0.92
7 Banks	237.68	—3.50
8 Papers	100.01	—1.50
85 Composite	175.89	—1.54

Volume 388,831.

Metals

LONDON (AP) — Friday's closing metals bid-ask in pounds sterling per metric ton; silver in pence per troy ounce.

Copper — Spot 658-659; futures 672.5-673.

Tin — Spot 6,250-6,260; futures 6,240-6,245.

Lead — Spot 314-315; futures 316.5-317.

Zinc — Spot 301.5-302; futures 308.5-309.

Silver — Spot 252.8-253.0; three months 256.3-256.4.

OPEN HOUSE—1620 BROADMEAD
SAT. 1:30-4:00

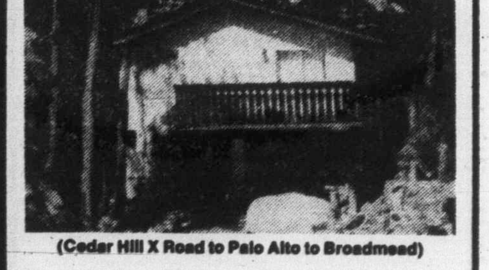

(Cedar Hill X Road to Palo Alto to Broadmead)

3-year-old, 3- or 4-bedroom, 3-bath home in excellent location. Secluded yet close to all amenities. Self-contained suite down. Top value at $64,900.

Century 21 REAL ESTATE

LOU BLOOMFIELD
386-2955
477-0432
MAYFAIR REALTY
386-2955
8-26

Mines minister lauds oil, gas sale

'This is fantastic news'

By GEORGE GIBSON
Colonist Business Editor

Records fell in all directions this week in the Ministry of Mines and Petroleum Resources as oil and natural gas exploration companies bid for rights for northeastern B.C. activities.

According to an announcement Friday by departmental minister James Chabot, the fourth of five such sales of rights brought in a record $54.5 million, which brought the annual total to more than $92 million with one more sale to go in November.

Record per-acre prices were paid for permit parcels, drilling reservations and lease parcels in this week's competition which, taken as a whole, established another new high per acre for the entire offering.

"This is fantastic news and is a clear indication of the return of confidence in our province on the part of the petroleum industry," the minister stated in a press release.

The third sale this year, $20 million, was the record until Friday for a single sale. Previous yearly totals were $43.2 million in 1976; $12.7 in 1975 and $23 million in 1974.

The change in trends came as the NDP government reversed previous policy and provided exploration incentives, just prior to its defeat late in 1975. This reversal came after strong indications from that government that it wanted a bigger return from the resource. The industry response to that indication was to haul its rigs out of B.C.

"The proceeds of these sales go directly to the provincial treasury for all of the residents, of B.C.," Chabot said. "These bonus sales, it should be understood, are strictly for exploration rights and further benefits will accrue to the province upon major discoveries of a major field."

Drilling reservations high price was paid by Mobil Oil Canada Ltd., which paid $3.9 million for a 10,647-acre parcel 50 miles east of Fort Nelson. In all, 173,772 acres of drilling reservations were disposed of for a bonus total of almost $19 million, a record per-acre average of $109.29.

Mobil was the single biggest bidder, spending close to $10 million at the sale.

Gulf Oil Canada Ltd. paid $1.9 million for a permit parcel of 17,305 acres in the Helmet area, 72 miles northeast of Fort Nelson. Bonus bids totalled $22.9 million for a new high average price of $49.44 per acre.

Lease parcels brought in another $12.2 million with Pacific Petroleums Ltd. and Westcoast Petroleum Ltd. paying $525.05 per acre ($336,032) for 640 acres 10 miles east of Fort St. John. Average price per acre for all lease parcels was a record of $135.56.

The next disposition will be held Nov. 16.

Options

Distributed by CP

Closing prices of all traded options. Sales unit is 100 shares. (Trans-Canada options combine Montreal and Toronto exchange option trading): Friday, Aug. 26.

Options		Open Int	Vol	Last	Stock Close
Abitibi	Feb $10	3	163	95	$9¾
Alcan	May$27½	2	4	$2⅜	$27
Alcan	Oct $25	4	38	$2½	$27
Alcan	Oct $30	7	209	30	$27
Alcan	Nov $25	10	20	$2⅝	$27
Alcan	Nov $27½	8	88	115	$27
Asama	Jan $10	1	7	1185	$10½
Asama	Jan $12½	10	120	100	$10½
Bell Can	Feb $55	3	174	100	$52⅞
Bell Can	Nov $50	1	94	$3⅛	$52⅞
Brscn A	Nov $10	1	6	$3⅜	$13
Brscn A	Nov $12½	7	267	100	$13
Bk Mtl	Feb $17½	11	579	30	$16⅛
CP Ltd	Feb $17½	3	28	$2¼	$18⅝
CP Ltd	Nov $20	10	346	45	$18⅝
D Pete	Jan $45	12	277	$3⅛	$39¾
D Pete	Apr $40	3	31	$6⅛	$39¾
D Pete	Oct $40	27	697	$3½	$39¾
D Pete	Oct $45	94	1679	175	$39¾
Husky Oil	Jan $25	7	195	$2¼	$26¼
Husky Oil	Jan $27½	2	93	105	$26¼
Husky	Apr $25	7	15	$2¾	$26¼
Husky	Oct $27½	1	82	60	$26¼
IOil A	Feb $20	11	107	175	$20
IOil A	Feb $22½	6	235	70	$20
IOil A	May$20	11	20	$2⅛	$20
IOil A	Of $22½	25	401	25	$20
IOil wa	Nov $20	1	105	90	$20
IOWIL A	Nov $22½	1	338	35	$20
nt Pipe A	May$15	3	31	10	$15
MB Ltd	Feb $22½	1	271	75	$20
Moore	Feb $32½	5	75	60	$29½
Moore	Oct $32½	3	55	10	$29½
Moore	Nov $27½	23	2	$2¾	$29½W
Mas F	Feb $20	3	102	80	$18½
Mas F	Feb $17½	3	31	95	$18½
Mas F	May$20	2	6	115	$18½
Maszf	Oct $20	1	44	45	$18½
Mas F 3	Nov $20	1	53	35	$18½
Mas F	Nov $17½	1	6	150	$18½
Masaf	ov $22½	4	80	15	$18½
INCO A	Feb $25	5	151	7	$23
INCO A	Feb $22½	2	17	$2	$23
INCO A	May$25	5	25	100	$23
INCO A	Oct $25	2	42	45	$23
INCO A	Oct $27½	12	112	15	$23
Pac P	Nov $30	5	55	$2	$31⅛
Stico A	Nov $27½	2	94	40	$25⅝
TrC PL	Feb $17½	1	44	50	$15⅝
TrC PL	Nov $15	5	62	120	$15⅝
TrC PL	Nov $17½	3	26	30	$15⅝
Segrm	Jan $20	3	7	$2½	$21½
Segrm	Oct $20	10	25	$2	$21½
Segrm	Oct $22½	11	103	50	$21½

Earnings

Petrofina Canada Ltd., six months ended June 30: 1977, $12,500,000, $1.25 a share; 1976, $7,500,000, 76 cents.

Redpath Industries Ltd., nine months ended June 30: 1977, $5,594,000, $1.76 a share; 1976, $5,504,000, $1.77.

Reed Paper Ltd., six months ended July 2: 1977, $3,865,000, loss, no share figure available; 1976, $5,422,000, 20 cents.

Trans Mountain Pipe Line Co. Ltd., six months ended June 30: 1977, $2,723,000, 36 cents a share; 1976, $4,011,000, 53 cents.

Trust General du Canada, six months ended June 30: 1977, $1,036,000, $1.13 a share; 1976, $1,060,000, $1.18.

—CP

Grease link

Connection between 52-ton hydrotreater refinery tower and grease gun in hands of mechanic Mogens Jensen of Toronto may not be immediately apparent. However, big unit will be part of Gulf Oil Canada's expansion plan that will quadruple lubricant output at Clarkson refinery. Move will make Canada self-sufficient in lubricant products where it presently imports one quarter of its needs.

MARINE NEWS

Japan's yards afloat

By JIM BRAHAN
Colonist Marine Reporter

Floating hotels, floating airports, and even floating summer resorts are all being seriously pondered by the Japanese shipbuilding industry as projects to revive its idle yards.

The Japan Shipbuilders Association has drafted a blueprint of a floating airport in Osaka Bay to help reduce air traffic jams at the landlocked Osaka International airport.

The association is expected to propose the idea of the floating airport, a ferro-concrete structure with a flat-top surface including a 2½-mile-long main runway. About 5 million tons of iron would be used for the buoyant giant box moored by cables to the seabed.

Although further technical studies have to be made on the plan, the floating airport gives hope to Japanese shipbuilders faced with dwindling orders amid the decline of freighter markets following the 1973 oil crisis and rising competition from such countries as South Korea and Brazil.

According to the Japan Ship Exporters Association, Japan's backlog of ship exports on order dipped below the 10 million gross tons as of the end of July for the first time in about 12 years.

Hitachi Shipbuilding and Engineering Co., as an alternative to building ships, has designed a floating hotel and recreation complex. The company is currently negotiating with Middle East countries for sales of the $48 million "marine palace" fresh off the drawing boards.

The seven-storey palace would have 512 rooms and be towed to tourist havens by tugboats.

Ishikawajima-Harim Heavy Industries is readying two industrial plants on barges — one for pulp processing and the other for power generation — for a three month's voyage upstream to the Amazon River early next year.

A consortium of nine Japanese oil refineries and machinery makers recently came up with a $655-million project to build an offshore oil stockpile centre linking seven oil tankers with a combined capacity of 1.5 million gallons at Goto Islands off Nagasaki in southern Japan.

□

The 20,000-ton cruise ship Pacific Princess will stop over at Ogden Point from 10 a.m. to 4 p.m. Monday. The ship is on its way north on the last of its Alaskan cruises this year.

More than 6 million board feet of lumber will be taken aboard the Liberian bulk carrier Itel Pegasus. The ship is scheduled to dock at Ogden Point early Monday and is expected to leave Thursday.

The 475-foot long Colombian freighter Ciudad De Tunja will put into Ogden Point Wednesday to unload a cargo of hardwood. The ship is expected to leave the following day.

□

CP Ships is considering moving its $5.6 million container shipping terminal from Quebec City to Montreal, a company executive said earlier this week.

"We are carrying out a normal feasibility study to determine where we should be," said W. J. Ryan. "We are not far enough along to have made a final decision, but Montreal does figure largely in our thinking."

VARIOUS OFFICE SPACES FOR RENT
DOWNTOWN VICTORIA
CALL 382-8111

FOREMOST HOMES LTD.
OPEN HOUSE — $49,900
For as little as $2,500 you can qualify for this home.

• 3 bedrooms • 2 bathrooms • Heat-o-later fireplace • wall-to-wall carpeting • full basement • 6-cycle dishwasher
FRI. 6-9 P.M. SAT. and SUN. Noon to 4 p.m.
ONLY 3 HOMES LEFT
Turn right onto Otter Point Rd., follow Open House signs after passing Golf Course into Broomhill subdivision, Sooke.
or Phone 478-4733, afternoon or evening. 8-25

OPEN HOUSE
1781 HAMPSHIRE
Sat. 1:30-4:00. View this 4-bedroom Oak Bay home convenient to schools and transportation. Admire the gleaming oak floors in living room and dining room. Imagine the comfort from a fire in the magnificent granite fireplace during cold winter nights. The price is $69,900 for this lovely solid family home.
J. F. THOMAS
BB 386-3231 D. B. TAYLOR 385-2119 477-9179 BB
BLOCK BROS. REALTY LTD.
8-26

Jean McMichael
477-9113
of
Canada Trust
595-5171
Proudly Presents This List of Fine Homes

OPEN SAT. 2-4
366 COTLOW
3355 WELLSMITH
Both of these fine homes are situated in a desirable area of Colwood with country atmosphere. Well-treed lots and large sundecks. 4 bedrooms, a big, bright kitchen with eating area, a rec room and 2 baths make these really good family homes. You can be in before school starts. Priced at $69,500 and $66,900.

OPEN SUN. 2-4
4501 EMILY CARR
Beautiful Broadmead. This unique home of over 2400 sq. ft. is on one level with a sunken living room and tremendous family room off kitchen. Expensive carpeting, sauna, built-in vacuum is just what you'd expect to find. $129,900.

OPEN SUN. 2-4
2020 SALEM TERRACE
Reduced $19,000. Owner says sell! Be in time for school. A one owner, 4-bedroom home nestled in ½-acre of natural wooded countryside with panoramic views of Piers Island and Swartz Bay. Two beautiful fireplaces, 3 full bathrooms, big, bright kitchen with all weather deck. Now $98,000.

REAL VALUE HERE
Just listed — a main floor bachelor suite. Beautifully laid out with separate bedroom, galley kitchen, stove, fridge and dishwasher. The great living room has a patio overlooking grass and flower beds. This complex offers indoor pool, sauna, swirlpool and tennis courts. Only $29,000.

ALSO
In the same complex is a dandy, 2-bedroom with loft on the top floor overlooking tennis courts. Kitchen has eating area and dining room, stove, fridge and dishwasher included. Reduced to $43,900. Both of these units have lots of storage.

183 FT. WATERFRONT
Sooke basin with two houses, heated workshop, beautiful grounds. .86 acre, fantastic beach bounded on one side by a river. $109,000.

60 FT. WATERFRONT
Indoor swimming pool, great outdoor living with sundecks, patios, built-in barbecue. The first time this beautiful one owner, 2-bedroom home has been on the market. $115,000.

R3L SITE
Over 6600 sq. ft. with a small, 2-bedroom bungalow in good condition. $49,900.

Realtor
JEAN McMICHAEL
477-9113
CANADA TRUST 595-5171
8-27

VICTORIA GLASS
MIRRORS
ALL KINDS
386-4811 360 Bay 386-4141
5-6

Laurel Point
Luxury townhouses and condominiums right on Victoria's Inner Harbour
$60,000 to $160,000
Viewing daily—7 days
10 am to 8 pm
225 Belleville Street
(3 blocks west of Parliament Buildings)
Telephone 386-7752
Or Call Cedric Steele Realty Ltd.
386-6258

RAYMOND J. BAKER, A.A.C.I., DIPL. T. BLDG.
and
DAVID T. OSLAND, A.A.C.I., R.I. (B.C.)
wish to announce the opening of
BAKER & OSLAND APPRAISALS LTD.
Real Estate Appraisers & Consultants
located at
3477A Saanich Road
Victoria, B.C. V8X 1W8
Telephone
386-8821

OPENHOUSE OPENHOUSE OPENHOUSE OPENHOUSE
BRAND NEW
SPLIT-LEVEL
$69,900
4354 OKANO PLACE
(Off San Juan)
Saturday 1:30 - 4:00
Sunday 1:30 - 4:00
—1650 Sq. Ft. Finished
—3 Bdrms (4-pce. Ensuite)
—Family Room
—3 Bathrooms
—Landscaped
—Dishwasher
Larry Haddon
592-7735
Lee Wrobel
388-6275 Pgr. 654
British American Realty
385-1431
8-27

THE IMPOSSIBLE DREAM CAN BECOME TRUE
Your Own Strata Country Home
UNDER $30,000 Brand New!
from just $28,240
A LIQUIDATION SALE — BELOW COST
For more or less the price of a building lot — you can own your own home with gorgeous views of The Olympic Mountains, yet only minutes to shopping centres, golfing, churches, fishing and boating with
1,053 SQ. FEET OF LIVING SPACE
ON 1.4 ACRES OF LANDSCAPED GROUNDS.
COUNTRY ENVIRONMENT AND PLENTY OF PARKING.
THINK
Why rent? Buy below cost.
This is your best hedge against inflation.
$1.00 taxes per year with B.C. Grant for over 65's. Under 65's pay $50.
LOWEST DOWN PAYMENT
WE TAKE TRADES
MORTGAGES EASILY AVAILABLE
CONSULT US ABOUT OUR RENTAL/OPTION TO PURCHASE PLAN
OPEN HOUSE
SAT. 1-8 SUN. 12-5
CALL OR VISIT US IN SOOKE VILLAGE
AT "GATEWOOD VILLA"
Take Sooke Rd., turn on Otter Point, left on Eustace to Gatewood Rd. Behind shopping centres — follow the signs.
George Breiter, Res. 478-8493
British American Realty Ltd.
385-1431
or
Graham Ireland, Res. 595-8845
City Brokerage Ltd.
386-3547
8-27

A Professional Career in Investment Sales
THE FIRM: Pemberton Securities Limited was founded in 1887 and has grown to become Western Canada's leading investment dealer. Pembertons has one of the strongest retail bases in the country with Head Office in Vancouver, eight additional offices in British Columbia as well as branch locations in Edmonton, Calgary, Lethbridge and Toronto.
The company's remuneration package and back up for representatives is second to none in the industry.
Among the advantages offered to the representative are the following:
— A full range of financial services and products, including equities, bonds, options, mortgages, underwritings, G.I.C.'s, and mutual funds.
— A strong Research team based in Vancouver with specialized analysts in Oil and Gas, Forestry, Mining, Utilities and U.S. Securities.
— Instant communication between Head Office and all other offices on our private telephone system.
— Complete, modern facilities and equipment in all offices.
— All the benefits of working for a firm owned by its employees who each have an opportunity to become shareholders.
THE JOB: Initially to participate in a comprehensive training program covering all aspects of the Investment Industry. Upon completion of the training program the successful applicant will be responsible for the establishment and management of a retail clientele.
THE PERSON: A hard-working, self-starter with a desire to help individual investors attain their goals.
Reply in confidence to the manager
Pemberton Securities Limited
"Serving Western Canadians Since 1887"
406-612 View Street, Victoria, B.C., V8W 1J5, Telephone 384-1157

Business briefs

July trade figures rise

OTTAWA (CP) — Canada's surplus on trade with foreign countries rose strongly during July to $328 million, more than triple the surplus of $91 million recorded in June, Statistics Canada reported Friday.

Exports rose by 4.5 per cent from June levels to a seasonally adjusted level of $3.72 billion. At the same time, the value of imported products fell by 2.2 per cent to a July total of $3.39 billion.

Statistics Canada says the July surplus is the second largest monthly total this year, next to the unusually high surplus of $522 million recorded in March.

□

TORONTO (CP) — Canadian Cablesystems (Metro) Ltd., Toronto, has increased its offer for common shares of Premier Cablevision Ltd., Vancouver, to $12 a share from $10.50 a share.

The offer, which expires Sept. 2, is unchanged in all other respects.

Earlier this week, Canadian Cablesystems said 112,000 Premier shares have been officially tendered under the offer of $10.50 a share and that it understood another 140,000 shares were to be tendered. Premier's directors oppose the offer of $10.50 a share.

□

MONTREAL (CP) — Hydro-Quebec announced Friday it has negotiated a loan of about $44.9 million in Swiss francs, bringing the provincially-owned utility close to its borrowing objective of $1.1 billion for 1977.

The new bond issue, valued at 100 million Swiss francs, is being offered by a Swiss syndicate managed by the Union de Banques Suisse, Societe de Banque Suisse and Credit Suisse.

The notes, which carry an interest rate of five per cent, will mature Sept. 21, 1992 and are being offered to the public at a price of $99.50.

□

SAN FRANCISCO (UPI) — California's wineries shipped a record 139.3 million gallons to market during the first half of 1977 but there was an easing in the popularity of sweet wines.

The Wine Institute reported Thursday that the total amount for the first six months was 2.3 per cent higher than the figure for the same period in 1976.

Table wines accounted for 88.9 million gallons this year, and this was a gain of 12.2 per cent. Sparkling wine jumped 6.3 per cent to 6.5 million gallons.

BACK TO SCHOOL FROM A NEW Engineered Homes IN 3 LOCATIONS

NORTHRIDGE TERRACE — In Royal Oak

Just a short walk through the park to Northridge Elementary School. 9 homes to choose from. Follow the orange signs off Vanalman Ave. Priced from $68,900.

CAMPUS VIEWS — In Gordon Head

Walk to school, Elementary through to University. 10 homes available. Follow the signs off Shelbourne at Blair to Osgood Place off Laval. From $67,500.

CEDAR SHORES — In Central Saanich

School bus close to your door. Elementary in Central Saanich, senior schools in Sidney. 5 homes completed, the beginning of a 30-home neighborhood, by the shores of Saanichton Bay at James Island Road and Lochside Drive. Priced from $69,500.

COME AND VISIT US
WE ARE OPEN 2-9 P.M. WEEKDAYS
AND
1-5 P.M. WEEKENDS

ASK US ABOUT
E.H.O.P.
(ENGINEERED HOMES OWNERSHIP PLAN)
DESIGNED TO ASSIST YOU IN QUALIFYING FOR YOUR MORTGAGE

TO VIEW AT YOUR CONVENIENCE PLEASE CALL
Engineered Homes
19 CADILLAC AVE. 385-6211 8-26

BEACON HILL LUXURY UNIT

Not your ordinary condominium! Large living room, fireplace. THERMOPANE WINDOWS. Two large bedrooms. 4-piece en-suite and guest bathrooms. Covered parking. Instant hot water. Low maintenance. Asking $69,900.

479-1667 I. G. LIDSTONE 477-0982
J. H. WHITTOME & CO. LTD.
Royal Oak Branch 8-26

IMMACULATE COLONIAL BUNGALOW

2 Bedrms., large sunken family room with fireplace off kitchen. W.W. carpet throughout. Living rm. with fireplace. Hot water heating. Part basement. Shake roof — Cedar siding. Close to bus and shopping centres. Spotless — quality construction. $59,500 — Offers.
917 Darwin Ave. 382-8642 Evenings Only

115 ACRES METCHOSIN

POTENTIAL A PLENTY!

Foresight is needed here to recognize the unusual characteristics of this choice property. Seeping with history and located only minutes from Victoria and close to the Lester B. Pearson World College, this parcel offers approx. 5 acres on Lake Blinkhorn. Small Mt. Blinkhorn rises 800 ft. offering fantastic views. There are acres and acres of riding and one half-mile of road frontage on Kangaroo Road.
With zoning change, this property suggests Resort Centre, Riding Academy, Dude Ranch, Country Condominium Estate with swimming and boating, or Private School Estate.

385-7721 Olive Webber 479-9661
GARDNER REALTY LTD.

OPEN HOUSE

1521 SHASTA PLACE
SAT.-SUN., 1:30-4:30

Stately Rockland Tudor residence situated on a quiet cul-de-sac off St. Charles. 4 Bdrms., 3 Bathrooms, 4 fireplaces, full basement. Large reception hall. Living room, separate dining room with beamed ceiling. Bright cheery family room. Modern spacious kitchen has breakfast area and glass doors leading to patio in secluded fenced yard. Offers to $128,900. Courtesy.

View With
477-1841 Marg Emmerson 658-8386

Block Bros. Realty Ltd.
8-26

INVESTMENT PROPERTY

19,600 sq. ft. lot fronting on Gorge Rd. with 2½ floor cement block building in excellent condition. Considered an excellent value at $239,000.

CALL TODAY FOR FULL DETAILS
LES ADAIR-WILLIAMS 383-9950
HUNTLEY WRIGHT 477-0897
477-1841
BLOCK BROS. REALTY LTD.
8-26

OPEN HOUSE
FRIDAY AND SATURDAY, 1:30-4:00
1693 WARREN GARDENS
TOTALLY CHARMING FAMILY HOME ONLY $83,000

This beautiful home is situated in the elegant Rockland area. Some of the many attractive features include:
—large, bright living rm. with fireplace
—dining rm. overlooking sundeck and back garden
—lovely, spacious kitchen with sunny breakfast nook
—3 bedrms. on main and one extra in bsmt.
—large recreation rm. with fireplace

On a manicured, landscaped lot, this home is in excellent condition and is well worth your inspection. MLS. For prior appt. to view, phone

JEANNE LUCAS
477-7291 (Bus.) 477-1342 (Res.)
384-8075 (Pgr. 326)
D.F.H. REAL ESTATE LTD.
8-26

OPEN HOUSE—SAT., 1:00-4:00

962 TATTERSAL DRIVE
STARTER OR RETIREMENT SPECIAL

A beautiful home close to all services! Includes 2 bedrooms, 4-pce. bathroom, updated kitchen, part basement, 50x126 lot (back yard fully fenced). Vendors have purchased, very anxious to sell, open to offers on $43,900. MLS No. 26412.

DALE BRIGGS
385-7721 592-3978
GARDNER REALTY LTD.
8-26

OPEN HOUSE SAT. 2-4:30
SxS DUPLEX — SIDNEY
9950 BESSREDGE PLACE

Two identical 2-storey units. Two bedrooms and bath upstairs. Large kitchen, living room and powder room on main. One side has attached carport and large workshop. Ample parking for boats, trailers, etc. Asking $67,900.

388-4271 TED RADWAY 477-6176
J. H. WHITTOME & CO. LTD.
1111 Blanshard St. 388-4271
Est. 1888 (The History Makers) 8-26

OPEN HOUSE
1310 MANOR RD.
ROCKLAND AREA
SAT., MON., TUES., AUG. 27-29-30, 2-5 P.M.

16-year-old modernized 3300 sq. ft. 3-bedroom home on easy-care lot. If it's character and comfort you're looking for, you must see this fine home in one of Victoria's finest residential areas.

Asking $109,500

DON ROBBINS IN ATTENDANCE
384-9335 384-9072
8-26

db david burr LTD.

LIVING AT ITS LEVEL BEST!
104 LEILA PLACE
OPEN SUN., AUG. 28, 1-4 P.M.

Just a few steps to luxury living in this fine executive home. Well planned and meticulously maintained interior features sunken living room, large and gracious entrance hall, 4 bedrooms, 3 baths and lower rec. room. Extensive landscaping on ¼-acre lot highlights the tudor exterior. Just listed. Vendor transferred. Offered at quick sale price of $67,900. (Directions: first right past Colwood corners, then right on first cul-de-sac.)

Realtor
DENNIS DALE
384-1566
CANADA TRUST 595-5171
8-26

1480 GARNET ROAD

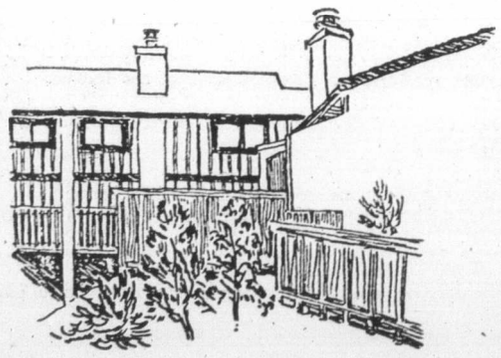

Our Address is Our Name

- 29 prestige planned residences
- featuring three bedrooms
- basements • 1½ baths
- fireplaces • garburators
- "Roper" dishwashers
- luxurious wall-to-wall carpeting

THE BUILDER SAID SELL! SELL!
SO PRICES ARE DRASTICALLY REDUCED!

5 —different plans from 1419 sq. ft.
—exciting color schemes
FROM $56,900

SHOWHOME OPEN DAILY 1-5 AND 7-9, SUNDAYS 1-5

RIM ROBERTS INVESTMENTS & MANAGEMENT 388-6691

Apart from your own private patio, no outside chores of any kind. You spend your free time as you wish.
8-26

OPEN HOUSES

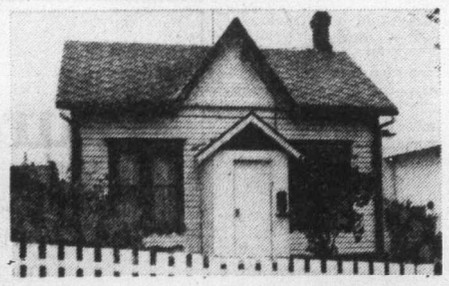

408 RAYNOR

PRICED TO SELL THIS WEEKEND!!

What can you get for $36,900?? A great starter home. Home has been partially remodelled. Some of the features include a large living room with new wall-to-wall carpeting and fireplace, and new wiring. Close to Ban field Park. No down payment to qualified purchasers.

SAT. & SUN.
2-4 P.M.
GERRY MARTIN 477-7050

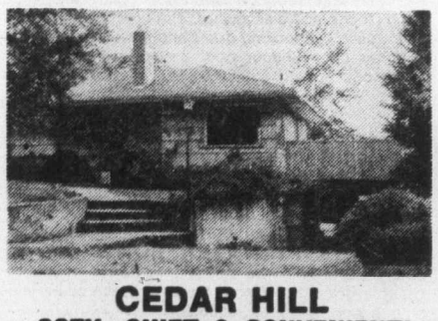

1511 ARROW ROAD

CEDAR HILL
COZY, QUIET & CONVENIENT!

For $64,500 you can have it all: Large 74x160' lot. Dead-end street. Nestled in trees. The house has three bedrooms, living room, dining room and kitchen. Hardwood floors throughout. Full basement with darkroom and laundry area. Large sundeck with garage under and a delightful easy-care garden. Unique sculptured stuccoed exterior for added charm and super insulation. Close to University, shopping and all amenities. MLS.

SATURDAY 1:30-4:30
BRUCE F. GIBSON (Pager) 598-5144

8-26
MANN T. L. MANN & ASSOCIATES LTD.
1820 OAK BAY AVE. 598-5144

Canadian swimmers add to laurels

At World Student Games

SOFIA, Bulgaria (CP) — Graham Smith of Edmonton and Marian Stuart of Dorval, Que., gave Canada two more gold medals Friday, bringing the country's gold total to four at the World Student Games.

Smith romped home with little trouble in his specialty, the 200-metre breaststroke, in two minutes 23.43 seconds, while Stuart, a veteran at 22, won the women's 100-metre breaststroke.

Smith, who attends University of California and trains at Thunder Bay, Ont., also turned in a strong performance for his breaststroke leg of the 400-metre medley relay as Canada finished second to a strong American team.

He was so keyed up for the relay that he had Rick Madge of London, Ont., stand in for him to accept his second gold medal of the Games.

Canada won a medal in every swim event Friday, raising the swimmers' total to four gold, five bronze and four silver, good for sixth place in the standing of countries.

Canada finished 11th overall in the last Student Games in 1973 at Moscow.

The only medal not provided by swimming was a silver by Debbie Brill of Haney, in the women's high jump.

Danielle Balla of Montreal won a bronze in the women's 200-metre individual medlay in 2:27.22, and Andy Ritchie of Thunder Bay matched it in the men's 400 in 4:35.70. Bruce Rogers of Toronto staged a gritty finish to hold third place in the men's 200-metre butterfly in 2:05.24.

Michelle Oliver of Toronto was fourth behind Balla in 2:28.52, while Anne Merklinger of Kanata, Ont., was sixth, 1:17.91, in the race won by Stuart, 1:15.60.

Smith coasted through the first half of his breaststroke event partly to encourage Ron Campbell of Waterloo, Ont. Campbell finished fourth.

"That was one of the reasons," said Smith. "The other was that I wanted to save something for the medley relay. We really wanted to beat the Americans."

John Van Buren of New Westminster, a student at Dalhousie University in Halifax, opened with a solid backstroke that left Canada second. He was timed in 59.8, and Smith, who hit a clocking of 1:04.3, gave Canada an edge by a fingertip at the halfway mark.

Dan Thompson of Toronto turned in a 57.1 clocking in the butterfly leg and freestyler Mike Blondal of Vancouver had a 53.4 final leg, but the Americans won comfortably in 3:51.67. Canada's time was 3:57.67.

Between events, Smith cheered his team-mates almost violently, as did almost everyone else on the squad.

"It's impressive how good the team spirit is," said manager Terry Holmes of Ottawa. "I think that's the major difference between our swimmers and the track and field team."

Canada's hopes for medals in freestyle wrestling disappeared when three men who won two matches in a row each opening day absorbed successive losses and were eliminated.

Among the victims was Egon Beiler of Kitchener, Canada's top hope for a wrestling medal.

He bowed in the third round to a Romanian, Filev Gigel, although he came within inches of winning in the final seconds, then bowed in the fourth round of the 136-pound competition to Roman Doukov of Bulgaria.

Mike Barry of Saint John, N.B., a 125-pounder, lost to Iranian Weyil Waezi and Maasaki Sato of Japan. Richard Deschatelets, the most impressive of Canada's freestylers on opening day, was pinned early in the first round of the morning competition by Vladimir Abilof of Bulgaria. At night, the Sturgeon Falls, Ont., resident was pinned by Lamas Douvcin, a Mongolian ace.

The men's volleyball team defeated the Netherlands 15-7, 15-7, 12-15, 15-4 in a B pool match while Cuba downed Canada 10-3 in consolation water polo.

In team epee, Canadian fencers were eliminated in the first two rounds, bowing 10-6 to Poland and 14-2 to the United States.

Canada will meet Czechoslovakia tonight in a playoff for third place in the basketball competition after losing 73-68 to the Soviet Union.

Martin Riley of Winnipeg, who was a doubtful starter because of a severe charley horse suffered in a Wednesday game played 40 brilliant minutes and scored 16 points. Lars Hansen of Coquitlam scored 21 points but the Soviets, shorter than the Canadians at almost every position, hauled in 11 offensive rebounds in the first half to make the difference.

U.S. leads Walker Cup play

SOUTHAMPTON, N.Y. (AP) — Scott Simpson, winner of the NCAA championships in 1976 and again this year, was involved in a pair of lopsided victories Friday to lead the United States to a 9-3 advantage over Great Britain in the 26th Walker Cup golf matches.

Simpson scored a 7 and 6 win over 40-year-old Gordon Murray Friday afternoon at Shinnecock Hills Golf Club.

In the morning, the NCAA titlist teamed with Lindy Miller, Big Eight Conference titlist in 1976, for a 5 and 4 triumph over John Davies, playing in his third Walker Cup, and Michael Kelley in Scotch foursomes.

The Americans, who entered the two-day competition with a 22-2-1 advantage in the annual international event, captured the other three foursome matches and the other six victories in singles.

Rudi needs surgery

ANAHEIM (AP) — Outfielder Joe Rudi of the California Angels will undergo surgery Sept. 2 for removal of bone fragments in his right hand and miss the remainder of the 1977 American League baseball season.

Rudi was struck by a pitch from Texas Rangers pitcher Nelson Briles on June 26 at Anaheim Stadium and suffered a chip fracture of the second metacarpal, behind the index finger.

Rudi, 30, was signed by the Angels to a $2 million, five-year contract last November after playing out his option with Oakland A's. He played in 64 games with California this season, batting .264 with 13 home runs and 53 runs-batted-in.

Virdon rehired

HOUSTON (AP) — Houston Astros president and general manager Tal Smith announced Thursday the rehiring of manager Bill Virdon and his entire staff for the 1978 National League season. Bob Lillis, Deacon Jones, Tony Pacheco and Mel Wright are the coaches.

OPEN HOUSE SAT. 1:30-4:30, 3371 Linwood

Must be sold: 3 bedrooms in-line DR, LR with FP, quality wall-to-wall carpets over oak. Family room with fireplace, games room and second bathroom in super developed basement. Beautifully landscaped lot. Quick possession. Priced to sell at $60,800. A must see.

385-7721 Bill Weiss 598-8443
GARDNER REALTY LTD.

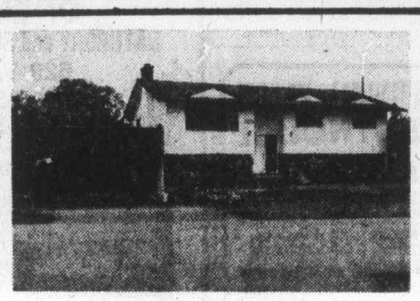

LAKE HILL
FAMILY ACCOMMODATION
Quality built home in quiet area with approximately 1254 sq. ft. tastefully finished up and a further 1100 sq. ft. finished in full height basement. 6 years old with double carpport, 2 fireplaces, etc. MLS. Asking $72,000.
388-4434 RICK KINNIS 477-9394
WESTMONT REALTY (1977) LTD.
920 Hillside 388-4434
8-26

SAXE POINT PARK

OPEN TO VIEW FRI. 7-9, SAT. 1-4:30
1206-1208 Greenwood Avenue
NEW STRATA TITLE DUPLEX
on a cul-de-sac 1 block from the ocean
1980 sq. ft. Finished $67,500
2450 sq. ft. Finished $77,500
JOE MANTON (Res.) 382-5211
ROBERTS INVESTMENTS LTD. 8-26 388-6691

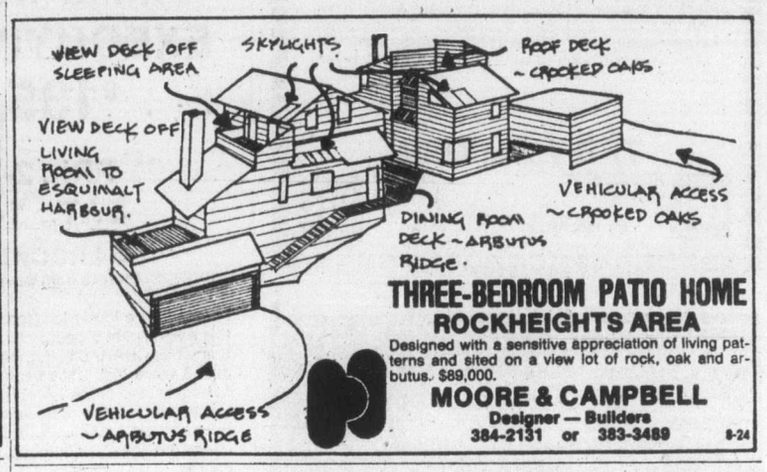

THREE-BEDROOM PATIO HOME
ROCKHEIGHTS AREA
Designed with a sensitive appreciation of living patterns and sited on a view lot of rock, oak and arbutus. $89,000.
MOORE & CAMPBELL
Designer — Builders
384-2131 or 383-3489 8-24

SUPER JAMES BAY
OPEN HOUSE
Saturday 1:30-5:00 P.M.
215 SUPERIOR STREET

This beautiful neat-as-a-pin starter or retirement home is in excellent condition, ready to move in, has full basement with excellent hot water heat. Two bedrooms, den, separate DR, LR with FP, updated bathroom, fenced backyard. Vendor is ready to move and ready to deal, and will look at all offers on $49,500. MLS No. 25013.
AUDREY MONT
385-7721 598-7598
GARDNER REALTY LTD.
8-26

4 OR 5 BEDROOMS
2535 ARBUTUS

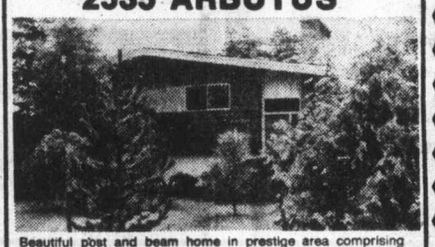

Beautiful post and beam home in prestige area comprising spacious living room and custom kitchen. Four bedrooms with study and family room, large carport, well-shrubbed garden, near beach and University. ML 26184. Exceptional flexible financing. For appointment to view, please contact:
JACK HOWES 658-5100 388-6275, Pager 2332
GODFREY WALLS 656-4891 388-6275, Pager 2801
CANADA TRUST 595-5171
Realtor 8-26

"Renting Just Doesn't Make Sense . . . when you can buy your home for $209 a month
★ Principal, Interest and Taxes included

Check out these condominium apartment homes. If you can swing a down payment of $495, and you're eligible for the B.C. Govt. $1,000 cash grant, you can move in immediately. Smart financial move because AHOP financing's at only 8%.

NO LEGAL COSTS!
When buying a house, legal costs can mount up so that your initial cash outlay is considerably higher than the down payment you offer. (Even if you find a house you can afford). When you buy at the Princess Maquinna, all legal costs are included in the down payment.

An INCOME OF $700 A MONTH
Qualifies You to buy at the Princess Maquinna

Here's what you'll be getting for your money:
- DRAPES
- CONTINUOUS CLEAN HOTPOINT RANGE
- DELUXE FROST-FREE FRIDGE
- BALCONY and SUNDECK
- RECREATION FACILITIES

For further information please feel free to call
385-2458
Byron Price & Associates

The Princess Maquinna
830 ESQUIMALT RD.
1-BEDROOM HOMES from $28,900
2-BEDROOM HOMES from $34,700
2-BEDROOM & DEN from $35,600
OPEN
Weekdays 4:30 to 7:30 P.M.
Saturdays and Sundays 1-5 P.M.
8-26

B.C. Land & Insurance Agency Ltd.
530 Broughton St. 388-5555
OPEN — $61,500
FAIRFIELD — OAK BAY
1800 CHANDLER

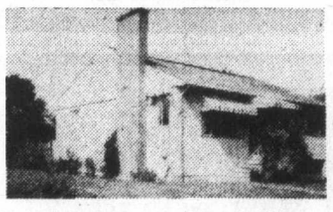

SAT. 1:30-4:30. Owners are purchasing and have reduced the price for this special open house. A leisurely inspection will reveal this value. Immaculate, redecorated, 3 bedrooms, spacious living room-dining room plan, 2 fireplaces, 2 bathrooms and developed basement. If you're a serious-minded buyer, get here fast. Exclusive.
CHUMMY CRABBE
388-5555 (24 hrs.) 479-7998
8-26

WELCOME TO
Frances Gardens

- 1170 sq. ft., full bsmts. "Strata-plexes"
- 3 bedrooms
- Living rm., dining rm.
- 4-piece bath

$45,000

OPEN TO VIEW
SAT. 11-5 P.M.
THROUP RD. In Sooke
CJVI On Location 11-4 Sat.
COFFEE & DONUTS
BILL LEWIS Res. 478-5818
NORMA SAUNDERS Res. 478-9182
BLOCK BROS. REALTY LTD.
COLWOOD OFFICE 478-5561
'Courtesy To All Realtors'
8-26

COMPARE:
- 5 Min. drive to Sidney
- 5 Min. drive to Brentwood
- 5 Min. drive to Airport
- 6 Min. drive to B.C. Ferries
- 4 Min. drive to Institute of Ocean Sciences—Pat Bay
- 2 Min. drive to Glen Meadows Country Club
- 2 Min. walk to Ardmore Golf Course
- Purchase price includes Family Membership in Ardmore Golf Course and 1 year's dues.
- Lot Size: Average city lot 6,000 to 8,400 sq. ft. — Ardmore Lots range from 43,000 sq. ft. to 55,000 sq. ft.
- Financing — Very flexible terms with your low down payment. Buy now and build when ready.
- An exclusive area of fine homes with lasting value.
- Underground hydro, telephone, cablevision and storm drains

8-26
ARDMORE ESTATES
Probably the last development of its kind on the Lower Island.
See it this weekend!
HENDERSON REALTY LTD.
385-9741

Dolphins host Cougars Sunday

No matter how you slice it, Victoria Dolphins were dealt a tough hand at home by the 1977 Junior Big Four schedule.

After falling to Surrey Rams and Vancouver Blue Bombers in Empire Stadium their first two games, Dolphins opened at home last Sunday with a 26-13 loss to Renfrew Tropans. Trojans, second-place finishers last year, are a perennial league powerhouse, as are North Shore Cougars and Vancouver Meralomas, the next two clubs to test Dolphins at Royal Athletic Park.

Cougars have first crack Sunday at 2 p.m., while Meralomas, defending league champions, meet the last-place Dolphins Sept. 5.

So, Dolphins and home-town fans are in for an uphill climb before a three-year winless string is snapped.

Cougars, 2-1, are currently tied for second place with Blue Bombers behind Meralomas, on top with a 3-0 record. Dolphins are 0-3.

Despite the formidable opposition, head coach Frank Hindle has his eye on victory.

"We've been working hard all week, trying to cut down the mistakes that hurt us against Renfrew," Hindle said.

"We'll probably try to pass more. Our offence is moving the ball well but North Shore always comes up with good, big defensive teams.

"Last week we were hurt by the long pass, partly due to a poor rush. We'll try to fix that."

Main ingredient in that repair job will be Al Pederson, back-up fullback who'll be moved to defensive end in an attempt to beef up the line.

Pedeson will work opposite Wayne Stadnyk, called by Hindle Dolphins' "steadiest defensive lineman."

The absence of Tod Peterson on the defensive line should make Pederson's task more difficult. The big tackle is out with a recurring injury but is expected back for the Meralomas' visit next week.

FULL SEA VIEWS
4 BEDROOMS
4946 CORDOVA BAY
OPEN HOUSE SAT. 1:30 to 4:30

On over a third of an acre and behind a beautiful laurel hedge, a versatile 4-bedroom home with good views of the sea and islands. 27x13 recreation room, ideal for a billiard room, den, spacious family room with fireplace, and four bedrooms. 2 bathrooms. Large sundeck off dining room. Living room with fireplace. Short walk to sandy beach. Offered at just $74,000.

TED WALFORD
RESIDENCE 598-1420 OFFICE 477-1841
BLOCK BROS. REALTY LTD.
8-26

OPEN HOUSE
PRIME ROCKLAND
EXECUTIVE HOME
$135,000
FRI., 2-7 P.M.
SAT., 1-4 P.M.
1464 ROCKLAND AVE.
(across from Government House)

Located on a lovely landscaped treed lot (80x168 ave.), this magnificent 5-bedroom (could be 6), 3 full bathroom home has CHARACTER, CHARM and GREAT WARMTH. Just 3 years old, it has been designed and built to take full advantage of the PANORAMIC SEA and MOUNTAIN VIEWS across the manicured grounds of Government House. Over 3,000 sq. ft. of luxury living area, including one of the finest Tudor lounges in Victoria. MLS. In attendance

GEORGE BLACK, 382-2426 or 383-4124
PARK PACIFIC INVESTMENTS LTD.
8-25

QUALITY PLUS LUXURY
CLARENCE HOUSE
1250 sq. ft., 2 bedrooms, 2 4-pce. baths, laundry room, beautiful views, bronze tinted windows, observation deck, swimming pool, swirl pool, sauna, guest suite, covered parking, resident manager, steel and concrete building. All for $64,500.
Call H. Blake 383-4372
JACK MEARS
Oak Bay Realty Ltd.
598-3321 8-24

OPEN SAT. 1:30-4 P.M.
4970 GEORGIA PARK TERRACE

Beautiful sea views of Cordova Bay and the Islands from this quality-built executive home located in a quiet exclusive area, off Haliburton Rd. 3 bedrooms or 2 with den, large kitchen, dining room, living room, all with a lovely view. Lower level nicely developed. Entertainment-sized rooms. 3 baths. 2 decks. 2 fireplaces. Don't miss it! MLS. $118,000.

MERYLE or CHES HAYS
384-8001 or 658-5663
Royal Trust
8-26

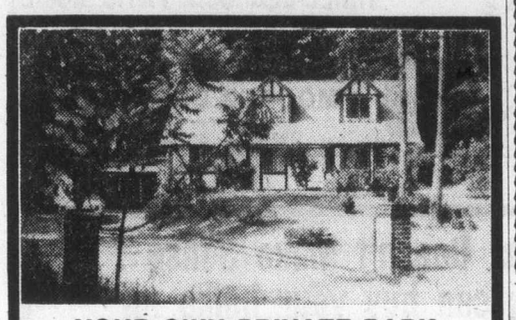

YOUR OWN PRIVATE PARK
.63 ACRES
2034 SALEM TERRACE
Privacy, space, and a peaceful setting. This 4-bedroom wedgewood beauty will captivate you. Entertain in its generous dining room, relax by the fire in the family room, or stroll the treed lawns to the rear. This is country living with character yet only 25 minutes to downtown. Turn off Landsend at Piers onto Neptune Terrace and then left onto Salem Terrace. An exciting and distinctive home. Asking $108,900.
OPEN TO VIEW
SATURDAY 3:30 - 5:00

BRAND NEW EXECUTIVE RANCHER
979 ROYAL OAK DRIVE
Modern, low contemporary in cedar and stone with distinctive roof line offers over 2,000 sq. ft. of professionally co-ordinated interiors. 3 generous bedrooms, sunken living room and distinctive kitchen make this an ideal home for the executive. Set on over 1-3 acre in area of superior homes, it is close to schools and services. Fully landscaped and ready for you. $108,000.
OPEN TO VIEW
SATURDAY 1:00 - 3:00
REALSPAN
CLARE M. STEVENS
388-6454 658-5072
8-26

KNOWLES REALTY LTD.
ONLY TWO LEFT at the "HILLSHIRE" Condominium 1525 Hillside Ave.
2
1-Br. Plus Den, $33,500
2-Bedroom, $36,000
CALL TODAY 384-8101
or any of the following numbers for an appointment to view:
384-8075 pager numbers 307 or 398
595-3022 385-9921
8-14

FERNHILL PLACE PENTHOUSE
$49,900
A stroke of good luck. 5th floor penthouse with fireplace, 2 bedrooms, 2 full bathrooms.
Also 3 units, all 2 bedroom, priced from $41,500 with quiet pleasant garden outlook.
Open House 12 noon to 9 p.m.
EVERY DAY
614 FERNHILL PLACE
Turn at Esquimalt Arena
JOE MANTON
388-6691 382-5211
Roberts Investments Ltd.
8-19

BEAUTIFUL—BEAUTIFUL—BEAUTIFUL
OPEN HOUSE
SATURDAY and SUNDAY 1:30-4:30 p.m.
629 VANALMAN

BEAUTIFUL 3 bedrooms, 1½ baths, full basement home.
BEAUTIFUL professionally landscaped lot.
BEAUTIFUL unobstructed view, located in lovely subdivision of similar homes. Spotless inside and out, full basement, has finished den and rumpus room. Real value at today's price asking $63,900.
AUSTIN MITCHELL
598-3533 477-1841
BLOCK BROS. REALTY LTD.
8-26

• No penalties or lock-ins on homeowner mortgages.
• Mortgages up to 80% of value, less prior charges.
• Take up to 30 years to repay.
2nd & 3rd MORTGAGES
11¾%
WESTCOAST SAVINGS CREDIT UNION
the MORTGAGE MAKERS
Five convenient locations to serve you.
Open Tuesday through Saturday.

ROCKLAND AVENUE LOCATION
CONDOMINIUMS
with all the quality and taste this choice residential area demands.
BUY DIRECT FROM BUILDER AND SAVE AT CLEARANCE PRICES!
ONLY 8 SUITES
TWO 1-BEDROOM from $32,900
SIX 2-BEDROOM from $46,900
1170 ROCKLAND AVE.
OPEN
Daily 2 to 8
Sat.-Sun. 12-5
We Take Trades
Diamond Developments Ltd.
8-23

OPEN HOUSE
Saturday, 27th August
2-5 P.M.
451 LAMPSON STREET
Arthur R. Mebs, former Alderman of the Township of Esquimalt and Mrs. Mebs have placed their family home on the market.
We are proud to present for your inspection this outstanding home located close to the Old England Inn and Saxe Point.
Designed for receptions, entertaining and gracious living, this home is built to exacting specifications by master craftsmen.
Basically, it is a long, low rancher with unusual living room-dining room combination, large den or family room, family-sized kitchen with dining area and utility room. Three bedrooms and beautiful bathroom. Many built-in features which must be seen.
Full, high basement with the added bonus of:-
A LEGAL SUITE RENTING AT $160 PER MONTH.
Extensively landscaped grounds with secluded back garden, ideal for relaxation.
FULL PRICE $85,000
Attractive Terms
P. G. JACKSON
388-9102
P. G. JACKSON LIMITED
8-26

WHY LIVE IN VICTORIA
IF YOU CAN'T LIVE BY THE SEA?
The features are excellent, and the location in charming Fairfield right by Ross Bay Ocean promenade is truly unique. See for yourself.
only 4 luxury condominium homes left at affordable prices
two baths
heatilator fireplaces
five Moffat appliances
every window has good sea views
glassed in balconies

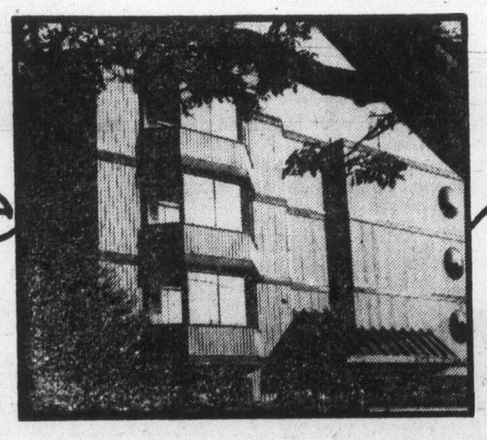

OPEN HOUSE
Saturday and Sunday 1:30-4:30 p.m.
EVAN WILLIAMS 479-8049
LEO PIGERT 598-1975
the COMMODORE
Westmont Realty (1977) Ltd.
920 Hillside 388-4434
8-26

Chateau Jubilee
The OAK BAY AREA'S FINEST Condominium Homes
The OAK BAY area's finest adult condominium homes.
The difference between mere accommodation and enjoying your lifestyle is Chateau Jubilee.
Carefully situated on a quiet side street, these condominium homes offer you the type of finishing and quality construction that you have come to expect in the OAK BAY area.
Visit us today and view a lifestyle at prices you can afford.
$32,000 to $68,000

• Natural fireplaces
• Tudor Style interiors
• Hand tiled bathrooms
• Expansive storage 'rooms'
• Fully secured garage parking
• Hobby room
• Recreation lounge
• French Provincial doors opening onto private patios
• Walking distance to Oak Bay Rec Centre, shopping malls, Jubilee Hospital and major bus routes
• Financing to suit your needs

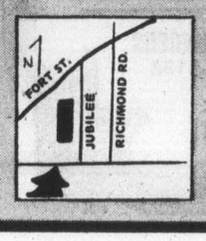

1610 Jubilee Avenue
(off Oak Bay Avenue)
OPEN: 10 a.m.-8 p.m. Weekdays, 10 a.m.-7 p.m. Weekends
Phone 595-4011
Another Quality Development of Vista Homes

NHL changes on-side pass rules

TORONTO (CP) — The National Hockey League's rules committee, in a move it hopes will speed up the game, approved Friday an alteration to the regulation governing on-side passes.

Under the new rule, a forward pass from inside the blueline and across the centre line may be successfully completed by a player legally on side at the centre line or a player who is preceded by the puck across centre.

"The player can go and play the puck when it has preceded him across the line," said Scotty Morrison, the NHL's referee-in-chief.

Some clubs have expressed concern that teams could take advantage of the rule by gunning the puck up and having a speedy forward take the rebound off the boards and waltz in on a clear breakaway.

"The major junior A leagues felt that this was a problem and what they said was in order for the player to pick up the puck in that situation, he has to be in the same zone as the pass," Morrison said. "We didn't approve that exact rule per se, but we are going to watch the situation closely in training camp.

"But I worked in the Western Hockey League and we never seemed to have that type of problem."

The change was approved in a 14-to-4 vote Friday after being defeated 10 to 8 in Montreal in June.

Morrison said the NHL will also experiment with a major junior rule ordering non-participants in a fight to their respective players' benches.

"At the instruction of the referee, all players must precede to the players' bench once a fight starts," Morrison noted. "Failure to do so will result in a minor penalty."

The NHL decided not to adopt the automatic icing rule now used by the International Ice Hockey Federation and many leagues affiliated with the Canadian Amateur Hockey Association.

"We felt that it would cause some confusion if we did that," Morrison explained. "The concept now is that we have given the linesmen authority if he feels the defending player has not made an effort to get the puck."

The NHL rules committee which meets at the NHL's annual meetings in Montreal in June and the semi-annual sessions here, will now also hold sessions during the all-star break.

Meanwhile Morrison said he will have at least two and possibly three new officials on staff for the 1977-78 season. Between 12 to 15 aspirants will be at the NHL's training camp next month.

All referees and linesmen will wear the names on the backs of their sweaters next year and will not wear numbers. One of the major reasons was the fact that some felt that because an official wears a lower number, he is a better official than one wearing a higher number.

Plante to help Flyers staff

PHILADELPHIA (AP) — Jacques Plante, the first goaltender in modern hockey history to wear a face mask regularly in league play, has been hired by Philadelphia Flyers to work with their netminders at the National Hockey League team's training camp next month.

Plante, who won the Vezina Trophy as the NHL's top goaltender five consecutive years from 1955-60, will work at the camp from Sept. 12 until Oct. 7.

While with Toronto Maple Leafs, Plante tutored Bernie Parent, who subsequently was traded to the Flyers and helped them to consecutive Stanley Cup championships in 1973-74 and 1974-75.

Plante, 48, first donned the mask when he played for Montreal Canadiens against New York Rangers in 1959.

Australian bowler sharp

LONDON (Reuter) — Australian swing bowler Mick Malone, making his debut in international cricket, took five for 53 in a marathon bowling stint to reduce England to 181 for nine on the second day of the fifth and final test at The Oval on Friday.

Malone, a 24-year-old schoolteacher from western Australia, sent down 43 overs, 20 of them maidens, and helped raise Australian hopes of salvaging a victory at the end of a disastrous series. England won the second, third and fourth tests.

OPEN HOUSE SAT. 1:30-4:30
1649 BROUSSON
(OFF TORQUAY NEAR ASH)

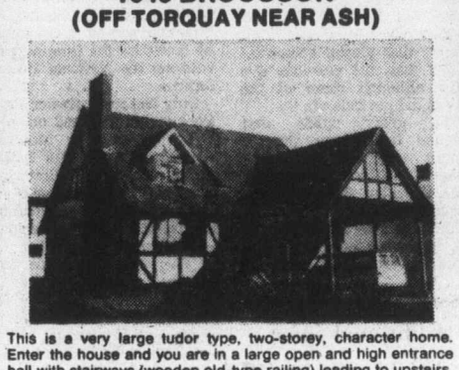

This is a very large tudor type, two-storey, character home. Enter the house and you are in a large open and high entrance hall with stairways (wooden old-type railing) leading to upstairs. Off the entrance hall is large sunken living room, closed by double French doors to hall as well as to dining room. Kitchen-nook-family room (with own fireplace) are in line. Sewing room, washer-dryer, and a bathroom with shower are all on main floor. Upstairs are large master bedroom with some sea views, en suite with shower, mirrored closet doors, and three more bedrooms and the 5-piece main bathroom. Lots of storage in 6-foot crawl space. Thermo windows throughout. Double carport. Price all this at only $89,900.

W. FREBOLD REAL ESTATE
386-7414 or 592-1541
8-26

OLD OAK BAY — $58,000

OPEN HOUSE 2-5 FRI., SAT., SUN.
2056 Granite Street
Three-bedroom bungalow. Only four wide steps to enter. Extra basement room and beautifully proportioned dining and living rooms. Extra large kitchen. This can be a showplace! Do come and look it over.
LYNETTE DELAHUNG at 592-2407
WHYTE & GOWER OAK BAY PROPERTIES LTD.
2227 Oak Bay Avenue 8-26

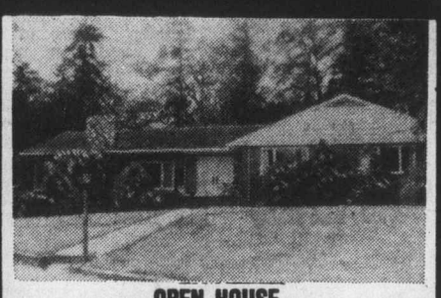

OPEN HOUSE
SAT: 1:30-4:30 P.M.
$125,000.
3980 BLENKINSOP
Privacy, close proximity to downtown, Schools and Shopping, make this custom built residence an ideal family home. Exceptionally spacious, featuring sunken living room, family room, 3 fireplaces, 3 baths, large rec room with wet bar, plus two extra bedrooms in basement area. Double detached garage and situated on over a half acre of treed seclusion. COURTESY SHOWN TO FELLOW REALTORS.
Residence 477-8208 FRED DIELEMAN Office 477-1841
8-26 BLOCK BROS. REALTY LTD.

WESTMONT REALTY IS EXPANDING
We still have room for experienced and proven licenses. This is a high volume office with substantial residential sales and heavily involved in I.C.I. and in house developments. For further information call:
388-4434 ELLWOOD NAULT 388-4150
388-4434 WILF GEE 477-5550
WESTMONT REALTY (1977) LTD.
7-22 920 Hillside 388-4434

1 YR. TO MAKE UP YOUR MIND
PURCHASE ONE OF THESE LUXURY SUITES
in
Village Oaks
and if you're not completely satisfied the vendor will buy it back at the same price you paid for it in one year's time.
OPEN HOUSE TODAY 1:30-4:30
2125 Oak Bay Avenue
ART BEDFORD
Whyte & Gower
OAK BAY PROPERTIES LTD. 592-2407 8-12

Montreal Trust
REAL ESTATE
OPEN HOUSES

1. OPEN SATURDAY 1:30-4:00
981 KENNETH
(Off Quadra just past McKenzie)
. . . A very pleasant 3-bedroom, 1100 sq. ft. home with a full basement waiting to be developed. Close to schools and transportation. Price $58,500.
386-2111 A. D. WHEELER 477-4789

2. OPEN SATURDAY 2:00-4:30
1780 ASH ROAD
(Gordon Head)
ROOMY — READY — REASONABLE
. . . A 4-bedroom, family home. Ideal location for all school levels — on larger than average lot — pastoral and water views. 2 fireplaces, 2 bathrooms. Interior immaculate and exterior trim just painted. Offers on $77,500 (MLS). In attendance:
386-2111 ALAN WESTGATE 656-3423

3. OPEN SATURDAY 12:00-2:30
2170 BRIGHTON
(Oak Bay)
. . . This 1500 sq. ft. Oak Bay rancher has much to offer to anyone who is looking for convenience to the Village and seclusion at the same time. 3 BRs, 2 full bathrooms and a DR are some of the features you will find when you inspect this fine residence at my Open House. See you at the top of the Hill. MLS 24638. Your host:
386-2111 GARY RESTELL 477-0851

4. OPEN SATURDAY 2:00-5:00
62 KINGHAM PLACE—WATERFRONT
. . . (Turn off Helmcken Road at the Park to view this immaculate 2-bedroom home). Nice high location with views of Inlet from living-dining and breakfast area. Beach at your door-step. $67,900. Exclusive with:
386-2111 D. BECKNER 477-4994

27 People have invested in their future already!
SHOULDN'T YOU BE NEXT?

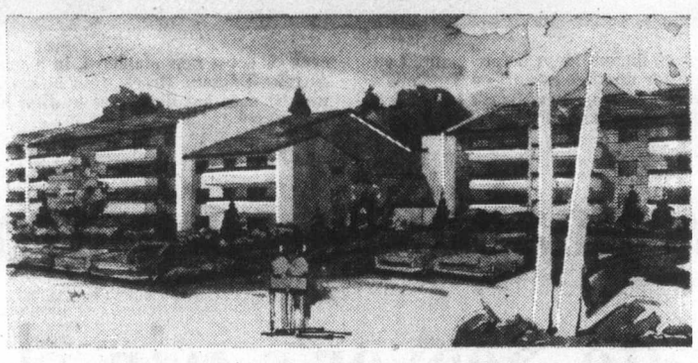

McKENZIE HOUSE
You know **renting** is a **losing** proposition! Monthly payments as small as $246.75 including maintenance and taxes. Very little down to qualified purchasers.
OPEN HOUSE 12 NOON-8 P.M. DAILY
OR PHONE 477-0176
(near the corner of Cedar Hill and McKenzie)
Build Yourself a future

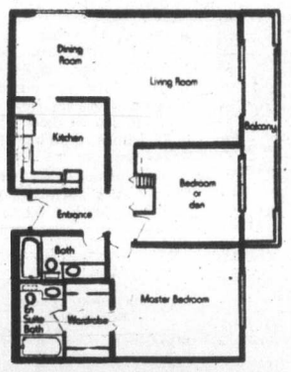

"Typical 2 Bedroom"

at McKenzie House
where we offer gracious one-level living (no stairs!)
TOD·HACKETT
Our business is building...everyday.
8-26

You are cordially invited
TO VIEW
2605 WINDSOR ROAD
AN EXCLUSIVE CONDOMINIUM IN OAK BAY
Superb water and park views, Marina, Beach Hotel, Golf Course, Parks, Shops at your door.
Spacious suites with separate dining room, all quality appliances, fireplaces (4th-5th floor), your choice of colours
Swimming Pool, hydro swirl pool, sauna, steam room, changing rooms, social lounge, controlled entrance parking, roof garden, back court yard.
VIEW
MONDAY TO SATURDAY
1:30 to 4:30 p.m.
or by appointment with
PETER NASH
598-3321 592-3473

You are cordially invited
TO VIEW
Tod House
IN THE CENTRE OF OAK BAY
CORNER CADBORO BAY RD.—HAMIOTA
A NEW EXCLUSIVE CONDOMINIUM RESIDENCE FOR DISCRIMINATING PEOPLE
14 Only Condominium Homes in a Concrete, Steel and Masonry Building Designed and Built with "Energy Conservation" in Mind Maximizing Comfort — Minimizing Unit Costs. Some Excellent Sea and Mountain Views.
VIEW
MONDAY TO SATURDAY
1:30-4:30 p.m.
W. (BILL) MOHR 598-3321 HAROLD WHILEY

You are cordially invited
TO VIEW
1019 McClure
IN THE HEART OF FAIRFIELD
NEW—EXCLUSIVE—CHARMING
All Corner Suites with Fireplaces. Individual Decor. Dishwashers and En Suite. Laundry Plumbing. 1½ Baths. Everything for Quiet Comfortable Enjoyment at A Ridiculously New Low Cost. $43,700-$49,600.
VIEW
MONDAY TO SATURDAY
1:30-4:30
HOWARD BLAKE
598-3321
JACK MEARS
OAK BAY REALTY LTD.
8-15

7-ACRE LOTS
New Subdivision
Landsend Road
Country Setting
Beautiful country properties, secluded, wooded, views, well drilled. Hydro at property line. Exclusive area. About one mile from Swartz Bay turn-off. Listed $70,000. To view call:
BILL MOSHER 652-2868
JOHN MACDONALD 384-9160

COUNTRY ACREAGE
2 natural secluded acres located near sport fishing and golf. 1400 sq. ft. 4-BR home, barn and corral. Excl. $89,900.
DON BECKNER
386-6331 386-0588

BLUEWATER-SIDNEY
Immaculate 1 BR, tremendous views. Short distance to shopping and parks. Adult oriented building. $34,500. ML.
MOSHER 652-2868 MACDONALD 384-9160

HILLSIDE LOT
Zoned limited commercial permitting floor space ratio of 1.4 to 1. Lot size 10,400 sq. ft. Excellent exposure.
ED HIGGIN 386-6331

SIDNEY
2051 Ardwell. Immaculate 3 BR, 1½ baths, completely finished and ready to enjoy. 2 FPs, large sundeck, garden and outside storage area.
WEBB 384-0815 PAYNE 658-5833

PRICE SLASHED
Top quality, unique, reinforced sandwich construction. 3500 sq. ft. of living space. Listed now $110,000. ML.
MOSHER 652-2868 MACDONALD 384-9160

FAMILY?
4 BR, 3 baths, garage workshop, rec. room. A great deal more. A well kept home in nice area. $74,900.
ALEC LOGAN 386-6331

700 JOHNSON ST.
Beautifully renovated 3-storey building. Two-thirds leased. An excellent holding property.
ED HIGGIN 386-6331

COAST TO COAST
REAL ESTATE SERVICE

CUL-DE-SAC
Quiet area of Gordon Head, one year old. 4 BRs, 3 baths. Terrific. Listed $68,800. ML.
MOSHER 652-2868 MACDONALD 384-9160

HELP YOURSELF
To a character home with 3 BRs, bsm't., huge DR. Oak Bay border. Price slashed to $49,500. Vacant.
LINDA PAGE
386-6331 384-3002

HOME SWEET SUITE
Rare Beacon Hill high-rise. 1 BR in deluxe surroundings. Indoor pool, garden, activities. Ask about our trade plan.
LINDA PAGE
386-6331 384-3002

A. E. LePAGE
WESTERN LTD · REALTOR
1391 HILLSIDE
386-6331
8-26

Rutledge extends lead to six strokes

Lanny Sawchuck
. . . equals best of day

PRINCE ALBERT (CP) — Jim Rutledge of Victoria celebrated his 18th birthday Friday by shooting an even-par 70 to build a seemingly insurmountable lead in the Canadian junior men's golf championship.

Rutledge, winner of this year's Island Open match-play championship, has a three-round total of 213, three over par. But, most important, he goes into today's final 18 holes with a six-shot lead.

Tied at 219 are first-round leader Peter Hayes of Winnipeg, Dan Cameron of Calgary, Dan Kodatsky of Fonthill, Ont., and Ted Bishop of Fort Erie, Ont.

Another shot back is Jean-Louis Lemarre of Candiac, Que., who had a 71 Friday.

Hayes shot a 74 Friday, Cameron 73, Kodatsky 71 and Bishop 72.

The best rounds of the day were 69s, a one-under-par score registered by Lanny Sawchuck, a juvenile from Victoria, James Duff of Maple Grove, Que., and Dale Crawford of Simcoe, Ont.

All three, however, are well back in the pack with little hope of overtaking the front runners.

While the junior competition has turned into a runaway for Rutledge, the fight for the individual juvenile title is a four-way battle.

Rob Hoski of Wawa, Ont., retained his lead but had it reduced to a single stroke. After leading by three shots going into the third round, Hoski shot a 76 for a 223 total.

Eric Kaufmanis of Aylmer East, Que., runner-up for the title the last two years, shot a 73 to move to a 224. Another shot back is Bill Hodgson of Dundas, Ont., after shooting a 73. Tom Faulds of London had a 75 for a 226 total, three shots back of Hoski.

At 228, Sawchuck stands five strokes back of the leader.

"I had a lousy round today," said Hoski, 16. "I started off okay and was even after four. But after that I couldn't get my driver straightened out. I finally switched to a two iron."

With Hoski struggling behind him, Kaufmanis had the opportunity to grab the juvenile lead but he also ran into problems. In his case, it was a troublesome chipping game.

"I had some chips a two-year-old could have made, but I didn't make them."

Rutledge's six-shot lead could easily have been more but he was "up and down" after starting strongly. He cut three shots off par on the first seven holes but then bogeyed eight and nine.

He was 34-36 on the par 35-35 Cooke Municipal Golf Course that played somewhat easier than the previous two days although some of the scores did not indicate that.

The gusty winds that plagued the golfers through rounds one and two, was slowed to a comfortable breeze Friday that didn't interfere with play.

Rutledge took advantage of the improved conditions but some of his closest competitors going into the third round failed to do so. Francis Edmonds of Thunder Bay was in second spot going into the round, just two shots back of Rutledge. But he soared to a 76 and a 221 total.

Scott Shoniker of Peterborough, one of a group three shots off the lead after the second round, scrambled in with a 77 and was at 223.

Bruce Lewis of Comox matched Rutledge's 70, remaining in the top 20 with a total of 222, while Scott Holroyd of Victoria missed the elite group by two strokes, totalling 227 after a round of 72.

Mark Spees of Nanaimo also carded 72 and matched Holroyd's three-day score, while Bruce Harper, also of Nanaimo, came in with a 74, totalling 228.

Falling from Thursday's top 20 was juvenile Rick Gibson of Victoria who slipped to 79 and a 231 total. Stuart Winchester of Comox fired a 74 for a total of 233.

★ ★ ★

Top 20 and ties

Jim Rutledge, Victoria	143-70—213
Peter Hayes, Mtn.	145-74—219
Ian Cameron, Alta.	146-73—219
Dan Kodatsky, Ont.	148-71—219
Ted Bishop, Ont.	147-72—219
Jean-Louis Lamarre, Que	149-71—220
Francis Edmonds, Ont.	145-76—221
Brent Keeley, Alta.	147-74—221
Neil Daymond, Ont.	150-72—222
Bruce Lewis, Comox	152-70—222
Scott Shoniker, Ont.	146-77—223
x-Rob Hoski, Ont.	147-76—223
Jean Laforce, Que.	148-75—223
Andy Girling, B.C.	153-70—223
Douglas Parker, Sask.	150-74—224
x-Eric Kaufmanis, Que.	151-73—224
Richard Cardinal, Que.	151-73—224
x-Bill Hodgson, Ont.	152-73—225
John Chippindale, Que.	152-73—225
Jim Kirby, Ont.	152-73—225
Dale Crawford, Ont.	156-69—225
James Duff, Que.	156-69—225

Other B.C. scores:

Scott Holroyd, Victoria	155-72—227
Mark Spees, Nanaimo	155-72—227
X-Lanny Sawchuck, Vic.	159-69—228
Bruce Harper, Nanaimo	154-74—228
Brian Eccleston, Van.	151-77—228
x-Brian O'Keefe, Vernon	153-76—229
x-Rick Gibson, Victoria	152-79—231
Laurie Milligan, Van.	151-80—231
Leonard Filek, Kamloops	153-78—231
R. Sherstobitoff, C'gar	159-73—232
x-Pat Morgan, Vernon	158-74—232
S. Winchester, Comox	159-74—233
D. Atkinson, Penticton	158-76—234
Bill King, Jr., Van.	159-78—237

x—Denotes juvenile.

Additional sport
P. 11, 12, 13, 16, 42

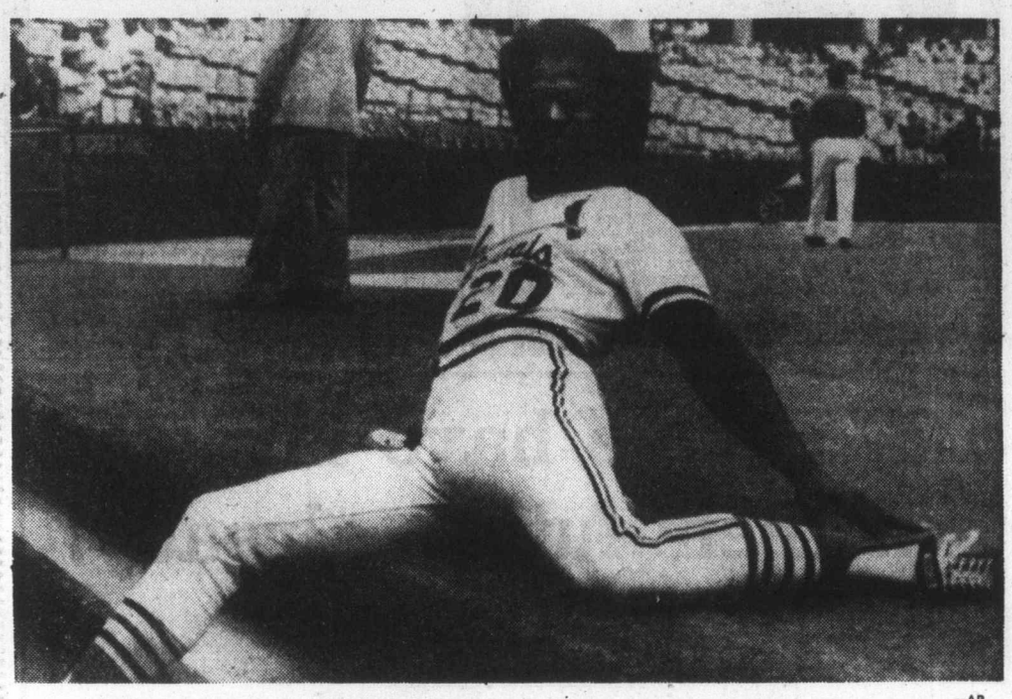

LIMBERING UP on dugout steps before game, Lou Brock gets ready for another assault on Ty Cobb's career record of 892 stolen bases. Brock has stolen 891 bases and missed a chance Friday night to pull even or set a new standard, in a game against Los Angeles Didgers. Brock went hitless in four at bats, walked once but didn't get by first base. —AP

Reds unable to gain ground despite Seaver's win skein

Tom Seaver is a big winner in Cincinnati but he hasn't been able to make any dent in Los Angeles Dodgers lead in the National League West.

The 32-year-old three-time winner of the Cy Young award pitched a five-hitter Friday as the Reds edged the high-flying Philadelphia Phillies, 4-2, at Cincinnati. But the defending champion Reds remained eight-and-a-half games behind Los Angeles Dodgers who edged the St. Louis Cardinals, 5-4, at Los Angeles.

Seaver has done the job since moving to the Reds, posting an 8-2 record with his last seven wins in a row. But the Reds were only seven games behind Los Angeles when he joined the club on June 15.

Seaver started the season with New York Mets where he began his career in 1967 but was traded for pitcher Pat Zachry, infielder Doug Flynn and minor-leaguers Steve Henderson and Dan Norman because of contractual problems.

The wily righthander is now 15-5 on the season and Friday he beat Steve Carlton who was seeking his 19th win of the season.

Seaver struck out seven but walked seven and had to weather several Philadelphia threats. Greg Luzinski drilled his 32nd home run, a towering solo shot, for his first career home run off Seaver.

Dave Concepcion drove in the run that gave the Reds their 10th victory in 13 games. With one out in the seventh inning, the score tied 2-2, and George Foster on first base, Johnny Bench reached base on an error by third baseman Mike Schmidt. Concepcion singled to score Foster and Dan Driessen singled to score Bench with an insurance run.

At Los Angeles, Ron Cey and John Oates hit home runs to support Rick Rhoden, who earned his 15th victory.

Rhoden, who had his best previous season last year when he was 12-3, needed relief help from Lance Rautzhan and Mike Garman.

Oates homered in the third inning off Eric Rasmussen, 10-12, and Cey hit his 24th home run with Reggie Smith on base in the fourth inning.

In a game at San Francisco, Rick Reuschel earned his 18th victory to tie Carlton for the major-league lead and put the Chicago Cubs within eight games of the Phillies in the NL East.

Reuschel allowed seven hits while striking out four and walking none but needed relief help from Willie Hernandez in the Cubs 5-2 win over the Giants.

Reuschel helped his cause by cracking a two-run single in the second inning.

In the American League, Mickey Rivers singled home the tying run and scored the winning run as New York Yankees scored their 17th win in 19 games, downing visiting Texas Rangers, 6-5.

The win moved the Yankees three games ahead of Boston Red Sox who lost 6-4 to Minnesota Twins at Fenway Park.

★ ★ ★

AMERICAN LEAGUE
Eastern Division

	W	L	Pct	GBL
New York	76	51	.598	—
Boston	72	53	.576	3
Baltimore	71	54	.568	4
Detroit	59	67	.468	16½
Cleveland	58	69	.457	18
Milwaukee	56	77	.421	23
Toronto	45	80	.360	30

Western Division

	W	L	Pct	GBL
Kansas City	74	51	.592	—
Minnesota	73	56	.566	3
Chicago	71	54	.568	3
Texas	71	56	.559	4
Calif.	61	63	.492	12½
Seattle	52	79	.397	25
Oakland	48	77	.384	26

Milwaukee 000 001 100—2 13 1
Chicago 300 000 01x—4 12 1
Haas 9-9, McClure (8), Castro (8) and Moore; Renko 2-0, Hamilton (7), Martinez (8) and Downing. Home runs, Chicago — Gamble (25th).

Calif. 012 010 000 02—7 17 1
Detroit 100 000 021 00—4 10 0
Tanana, LaRoche 8-5 (9) and Humphrey, Hampton (10); Morris, Crawford (6), Taylor (9), Foucault 4-5 (10) and Wockenfuss. Home runs: California — Remy (4th), Bonds (31st); Detroit — Adams (2nd).

Texas 000 311 000—5 9 1
New York 000 101 22x—6 10 0
Moret 2-2, Barker (8) and Sundberg; Figueroa, Clay 2-3 (6), Lyle (9). Home runs: Texas — Harrah (19th), Hargrove (21st), New York — Piniella (7th).

Minnesota 000 121 020—6 10 0
Boston 010 000 300—4 8 0
Thormodsgard, Johnson 14-6 (7) and Wynegar; Aase, Krueger 0-1 (8), Campbell (8) and Montgomery. Home runs: Minnesota — Chiles (3rd).

Kansas City 102 000 000—3 7 0
Baltimore 020 000 000—2 6 0
Leonard 14-10 and Porter; Palmer 13-11 and Skaggs. Home run: Kansas City — McRae (17th).

Seattle 000 000 013—4 8 0
Cleveland 100 001 000—2 9 1
Mitchell, Montague (1), Romo 6-9 (7) and Cox, Stinson (9); Garland, Kern 6-8 (9) and Kendall.

Oakland 003 023 000—8 13 2
Toronto 200 020 000—4 7 3
Langford, Torrealba 4-4 (5) and Sanguillen; Byrd 2-8, Willis (4), Johnson (6) and Cerone. Home run: Toronto — Bowling (1st).

Major league leaders

NATIONAL LEAGUE

	AB	R	H	Pct.
Parker, Pgh	521	87	178	.342
Stennett, Pgh	453	53	152	.336
Simmons, SL	408	67	136	.333
Templeton, SL	481	75	156	.324
Griffey, Cin	479	93	154	.322
Luzinski, Phi	431	73	136	.316
Foster, Cin	485	98	151	.311
Buckner, Chi	290	30	90	.310
Valentine, Mtl	422	55	130	.308
Smith, LA	393	87	121	.308

Home Runs—Foster, Cincinnati, 42; Burroughs, Atlanta, 32.
Runs batted in — Foster, 120; Luzinski, 104.
Doubles—Parker, 40; Cromartie, Montreal, 37.
Triples—Templeton, 13; Almon, San Diego 9.
Stolen Bases—Taveras, Pittsburgh, 48; Cedeno, Houston, 43.
Pitching (12 decisions)—Candalaria, Pittsburgh, 14-4, R. Reuschel, Chicago, 17-5.
Strikeouts—Niekro, Atlanta, 205; Koosman, New York, 163.

AMERICAN LEAGUE

	AB	R	H	Pct.
Carew, Min	489	101	183	.374
Bostock, Mln	482	89	163	.338
Rivers, NY	443	58	148	.334
Singleton, Bal	404	69	134	.332
Bailor, Tor	435	59	139	.320
Rice, Bos	504	78	161	.319
LeFlore, Det	506	77	160	.316
Hargrove, Tex	416	71	129	.310
Zisk, Chi	435	70	134	.308
Brett, KC	428	77	130	.304

Home runs — Scott, Boston, Nettles, New York, Bonds, California, 30 each; Zisk, Chicago, 26.
Runs batted in — Hisle, Minnesota, 101; Hobson, Boston, 92.
Doubles — McRae, Kansas City, 40; Jackson, New York, 33.
Triples — Carew, 15; Rice, 13.
Stolen bases — Patek, Kansas City, 39; Remy, California, 34.
Pitching (12 decisions) — Gullett, New York, 10-3; Barrios, Chicago, 12-4.
Strikeouts — Ryan, Califorinia, 298; Tanana, California, 190.
Thursday games included.

NATIONAL LEAGUE
Eastern Division

	W	L	Pct.	GBL
Philadelphia	78	48	.619	—
Pittsburgh	74	55	.574	5½
Chicago	70	56	.556	8
St. Louis	71	57	.555	8
Montreal	59	68	.465	19½
New York	51	76	.402	27½

Western Division

	W	L	Pct.	GBL
Los Angeles	76	52	.594	—
Cincinnati	68	61	.527	8½
Houston	60	69	.465	16½
San Francisco	59	71	.454	18
San Diego	56	74	.431	21
Atlanta	46	81	.362	29½

Chicago 020 021 000— 5 11 0
San Fran 010 000 010— 2 10 2
R. Reuschel 18-5, Hernandez (8), Sutter (8) and Swisher; Barr 11-12, Williams (6), Heaverlo (8), Curtis (9) and Hill. Home Runs: Chicago —Morales (10th), Oniveros (10th).

St. Louis 000 112 000— 4 12 1
Los Angeles 101 310 00x— 5 9 1
Rasmussen 10-12, Eastwick (6), Hrabosky (8) and Simmons; Rhoden 15-8, Rautzhan (6), Garman (8) and Oates. Home Runs: Los Angeles—Oates (3rd), Cey (24th).

Philadelphia 001 001 000— 2 5 1
Cincinnati 001 001 20x— 4 10 1
Carlton 18-8, McGraw (8) and McCarver, Foote (8); Seaver 15-5 and Bench. Home run: Philadelphia — Luzinski (32nd).

Montreal 021 020 000 0— 5 11 0
Houston 000 130 001 1— 6 9 2
Brown, Alcala (5), McEnaney (8), Stanhouse 9-10 (8) and Ferguson; Lemongello, Larson (5), Sambito (6), McLaughlin 4-6 (10) and Ferguson. Home runs: Montreal — Perez 2 (14th).

New York 000 020 1— 3 7 0
Atlanta 003 000 x— 5 7 2
Koosman 8-16, Baldwin (3), Siebert (6) and Hodges; Hanna 1-2, Davey (7) and Correll. Home runs: Atlanta — Burroughs (33rd), Matthews (13th), Moore (4th).

Pittsburgh 001 011 000— 3 15 2
San Diego 000 000 100— 1 6 0
Kison 7-6, Gossage (8) and Ott; Owchinko 4-9, Tomlin (7), Spillner (9) and Tenace. Home runs: Pittsburgh — Parker (18th); San Diego — Kingman (20th).

Softball roundup

Seaboard, Capital post playoff wins

Mike Taafe slammed a pair of homers Friday night, leading Seaboard Construction to a 6-1 romp over Sooke Merchants at Central Park and a berth in the final series of the Stuffy McGinnis Men's Softball League.

Seaboard took the best-of-five semi-final in four games and now meets Victoria Athletics for the league title.

Taafe belted his first homer in the first inning, adding the second clout in the sixth. Scott Sinclair picked up three hits and Tom Robertson added two to provide Barry Wilkin with the victory.

Wilkin allowed eight hits, striking out five batters.

Meanwhile, Capital Builders eked out a 3-2 victory over Castle Properties at Heywood Park, taking a 1-0 lead in the Heywood Avenue Men's League final.

Barry Milne and Vic Gee tagged consecutive homers in the third inning, with Gee's blast standing as the winning run. Dave Hughes pitched the distance to gain the win.

Bill Flynn homered for the losers.

Each league has scheduled weekend doubleheaders, with the McGinnis finalists meeting today at 2 and 6:15 p.m. at Central Park.

Capital and Castle tangle Sunday in games starting at 1 and 3 p.m.

STUFFY McGINNIS

Sooke 000 001 0—1 8 0
Seaboard 100 131 x—6 9 3
Glen Bullen and Alden Govenlock; Barry Wilkin and Tom Robertson. Home runs — Seaboard: Mike Taafe 2.

HEYWOOD MEN'S LEAGUE

Cap Builders 003 000 0—3 5 3
Castle Prop 000 200 0—2 4 0
Dave Hughes and John Thompson; Lorne Bowden and Ray Adams. Home runs — Capital: Barry Milne, Vic Gee; Castle: Bill Elynn.

WHA needs Oilers

Pocklington theatrics pay off for Edmonton

EDMONTON (CP) — Edmonton Oilers are presenting a vastly-revamped team on the ice and in the front office for the next World Hockey Association season after giving up hopes for the time being of entering the National Hockey League.

Only last week, owner Peter Pocklington stomped out of a WHA meeting in Montreal when league trustees balked at his demand for "first right of refusal" to a number of top players from two now-defunct teams, San Diego Mariners and Calgary Cowboys.

"They need us more than we need them," Pocklington said at the time, only to fail because of legal difficulties in a subsequent attempt to buy the Colorado Rockies franchise of the NHL.

Then the WHA trustees had a change of heart and awarded Edmonton the rights to 13 new players — nine pros and four college youngsters — including the players they had demanded in the first place.

Heading the list of new players, announced at a news conference Friday, are all-star defenceman Paul Shymr, 31, from San Diego and centre Ron Chipperfield, 23, from Calgary.

But a Nordiques official in Quebec City said Friday that Chipperfield's contract had been bought by his club.

"Edmonton is a key market and needs a competitive team," Ben Hatskin, the league chairman of the board, said in explaining the action. This city's 16,000-seat coliseum is rated one of the best hockey arenas on the continent.

Pocklington, surveying his greatly - strengthened team roster, commented: "I guess a little theatrics doesn't hurt."

Glen Sather, who promises "a hard-working, disciplined team with some flair," will coach the club again. Brian Conacher of Toronto's famed sports family is the new general manager.

"I really believe that Peter's actions helped," said Conacher. "If he hadn't got mad, there probably would have been a dispersal draft and we would have picked up only two or three players from San Diego and Calgary."

Sather, who took over the coaching job in the middle of last season, said he had to do a lot of talking to get Shymr, one of three WHA players chosen for the Canada Cup Team Canada squad, who was Oilers' No. 1 choice. The hard rock defenceman was interested in going to the NHL.

Chipperfield, who scored 42 goals in his first WHA year in 1974-75 and tailed off to 27 last year, would give Oilers badly-needed strength at centre.

The other pros to whom Oilers gained rights:

Kevin Morrison, 27, San Diego defence-left wing; Kevin Devine, 22, San Diego forward; Warren Miller, 23, Calgary right-winger; Joe Micheletti, 23, and Chris Evans, 30, Calgary defencemen; Norm Ferguson, 31, San Diego right winger, and Randy Legge, 21, San Diego defenceman.

Ferguson is a natural goal-scorer who has popped 112 goals in his last three seasons.

Oilers said that of the pros, all except Legge and Evans are under contract. Shymr's salary is reported to exceed $100,000.

Meanwhile, the Edmonton Journal reported Friday that Bep Guidolin, who started last season as coach and general manager and later was shunted aside to chief scout, has been fired. It said that Bruce MacGregor, a former Oiler player and like Sather and Guidolin a veteran of the NHL, would assume Bep's scouting duties.

Wendy, Jennifer in singles finals

MONTREAL (CP) — Wendy Barlow became one of two Victoria players to advance to the finals of the Canadian women's junior tennis championships Friday, defeating another Victorian, Nina Bland, 4-6, 6-4, 6-3 in the 18-and-under division semi-final.

Miss Barlow today meets Nicole Marois of Quebec City, who downed Claire Lardner of Toronto 6-4, 6-1.

In the 16-and-under division, Jennifer Bland, sister of Nina, overcame Ruth Kilgore of Vancouver 6-3, 6-1 to earn the right to meet top-seeded Karen Dewis of Toronto in today's final.

The other Victoria semi-finalists, Valerie Brice (14-and-under) and Kelly Davies (12-and-under), lost their matches Friday and now play off for third place in their respective divisions.

All the Victoria players made it to today's doubles finals, with Miss Barlow teamed with Nina Bland and Jennifer Bland teamed with Miss Dewis for the 16-and-under title.

In the featured singles match, Nina Bland led 4-1 in the second set after taking the opener 6-4 but Miss Barlow mustered a strong comeback to overtake the leader and cement the victory.

The Bland sisters and Miss Barlow next advance to the Canadian international junior championships, opening Monday in Ottawa.

On the men's side, none of the seeded players made it to the 18-and-under final, as Danny Whittaker of Toronto upset second-seeded Glen Michibata, also of Toronto, 5-7, 6-3, 6-3 to eliminate the last seeded player.

In today's final Whittaker meets Mike Puc of Toronto, who advanced Friday with a 6-3, 7-5 semi-final triumph over fellow Torontonian Kyle Langill.

Rock win doubly important

Victoria Shamrocks are hoping to wrap up the Western Lacrosse Association final tonight and thus gain a few extra days rest for the Mann Cup final and avoid the possibility of losing the home-floor advantage in the series.

The Irish lead the best-of-seven series 3-1 over Vancouver Burrards and the fifth game is tonight at Kerrisdale Arena in Vancouver. If a sixth game is necessary it will be played Monday at Memorial Arena. A seventh game would be played at Kerrisdale.

The WLA champion will host Brampton Excelsiors in the best-of-seven national final, starting Sept. 3.

Successful debut

SARATOGA SPRINGS, N.Y. (AP) — Sherry Peppers, making her stakes debut, won the 86th running of the $53,900 Spinaway for two-year-old fillies at Saratoga on Friday by passing three horses battling for the lead with less than a sixteenth of a mile to go.

Pacing record

YONKERS, N.Y. (AP) — Testing Times, driven by co-owner Allan Holmes, broke the world record for a mile by two-year-old pacing geldings over a half-mile track Friday night, posting a time of 2:01 4-5 at Yonkers Raceway.

U.K. soccer

LONDON — Results of United Kingdom soccer games played Friday:

ENGLISH LEAGUE
Division III
Lincoln 1, Shrewsbury 3.
Division IV
Scunthorpe 0, Bournemouth 0.
Southend 1, Crewe 0.
Stockport 2, Grimsby 0.
NORTHERN IRISH CUP
Ards 1, Distillery 2.
Crusaders 2, Larne 0.
Glentoran 1, Linfield 2.

COME TO SALMON COUNTRY
BUZZ BOMB DERBY
AUG. 20-SEPT. 11
PEDDER BAY MARINA
Metchosin—off Rocky Point Rd. 478-1771

SAANICH RECREATION DEPARTMENT
G.R. PEARKES Arena
3100 TILLICUM
388-6664
HOCKEY TRAINING CAMP
ALL PLAYERS WELCOME
Drills and skate.
Get in shape for the coming season. Players from all districts welcome.
REGISTRATION MON.-TUES., AUG. 29-30
Arena Office 9 a.m.-5 p.m.
4 DAY CAMP $20.00 Wed., Aug. 31-Sept. 3rd inclusive
BANTAM, age 13-14 incl. 9-11 Daily, limit 25 players
PEE WEE, age 11-12 incl. 11-1 daily, limit 25 players
PUPS, age 7-10 incl. 1-3 daily, limit 25 players 8-26
TIMES FOR OLDER BOYS AVAILABLE UPON REQUEST.

SUPER STOCK RACING
THIS SATURDAY
• TROPHY DASHES • HEAT RACES
35-LAP FEATURE RACE
Adults $3.00 Students, O.A.P. $2.50
Children 6-12 $1.00
Gates Open 6 p.m. Time Trials 7 p.m.
Racing Action 8 p.m.
WESTERN SPEEDWAY
"More Action for Your Dollar"
THIS PROGRAMME RATED "G"
FOR FAMILY VIEWING
8-26

CANADIAN JR. A FOOTBALL
Victoria DOLPHINS
vs.
North Shore COUGARS
SUNDAY, AUGUST 28—2 P.M.
ROYAL ATHLETIC PARK
Adults $2.00 Students and O.A.P. $1.00
8-26

Irwin on way to sizzling 62

Irwin makes strong bid for world series berth

PINEHURST, N.C. (AP) — Hale Irwin responded to what he called "a must-win situation" with a nine-under-par 62 that put him within a single stroke of the all-time tour record for 36 holes Friday in the second round of the $250,000 Hall of Fame Golf Classic.

Irwin put together a two-round total of 127. That's the best score in any tour event for more than e decade and is just one shot off the record set by Johnny Palmer in the 1948 Tucson Open and since tied five times.

Irwin's effort came on the famed No. 2 at the Pinehurst Country Club, a 7,007-yard layout. His 62 matched the course record set in 1973 by Gibby Gilbert.

"It's not that easy a golf course," said Irwin, who came into this event needing a victory to gain entry to next week's World Series of Golf.

But, he added: "It's perfectly manicured. The greens are soft and holding. They're perfect. Absolutely perfect. The rough is not that severe.

"It's playing about as timid as we'll ever see it."

Irwin had a five-stoke lead over Lon Hinkle, alone in second at 132 after a 67.

Leonard Thompson had 69-133, followed by Miller Barber, 67-134, and Charles Coody and J. C. Snead at 135. Coody shot a 68 and Snead, the first round leader, slipped to 72.

Masters and British open champ Tom Watson had 72-142, defending title-holder Ray Floyd 72-140 and Arnold Palmer 71-142.

"This tournament," Irwin said, "has a special meaning for me."

It involves a mix-up on next week's World Series of Golf; an embarrassing situation for the PGA Tour and a very unhappy one for Irwin.

He was informed he had qualified for the World Series, in which he'd finished second last year, as the winner of the Tour's spring segment that closed with Irwin's victory in the Atlanta Classic May 29.

He arranged his schedule accordingly. When he returned from the British Open six weeks later, he was informed of a computer error in compiling the points. The corrected version had Graham Marsh the winner of the spring segment. Marsh was in the World Series, Irwin out.

Now, his only chance lies in a victory here.

"I came here in a must-win situation," Irwin said.

He pointed out that he hasn't yet won, this tournament is only half over, but admitted that his 62—on nines of 30-32 — will be "a hard act to follow."

★ ★ ★

Hale Irwin	65-62—127
Lon Hinkle	65-67—132
Leonard Thompson	64-69—133
Miller Barber	67-67—134
Charles Coody	67-68—135
J. C. Snead	63-72—135
Larry Nelson	72-64—136
Bob Gilder	68-68—136
Al Geiberger	67-69—136
Mike Morley	66-71—137
Mac McLendon	69-68—137
John Schroeder	68-69—137
Phil Hancock	69-68—137
Jim Simons	68-69—137
Wayne Peddy	68-70—138
Tom Weiskopf	70-68—138
Victor Regalado	69-69—138
Lou Graham	68-70—138
Homero Blancas	67-71—138
George Archer	69-69—138
Booby Cole	70-68—138

Sport digest

Courageous wins again

NEWPORT, R.I. (AP) — Courageous, skippered by Ted Turner, continued her domination of the America's Cup final defence series Friday, defeating Ted Hood's Independence by 48 seconds.

The victory gave Turner a record of 8-1 in the final series, while Independence slipped to 3-5. Enterprise, skippered by Malin Burnham, had the day off to do some bottom work and was at 2-7. Enterprise and Independence were scheduled to race today, giving Courageous a day off.

Sverige of Sweden and Australia, the new 12-metre from Perth, had a day off in their best-of-seven final series for challengers. Australia won the first race in the series that will determine which foreign boat will be in the cup series against the United States beginning Sept. 13.

WEST BERLIN (Reuter) — Rosemarie Ackerman of East Germany set a world record of 2.00 metres (6 feet 6¾ inches) in defeating Debbie Brill of Haney, B.C., in the women's high jump at an international track and field meet Friday.

Ackerman beat the previous mark of 1.97 metres which she set at Helsinki earlier this month.

Brill, winner of a silver medal at the World Student Games in Bulgaria, finished second with a leap of 1.89 metres.

In the women's 100 metres, Elvira Possekel of West Germany was first in 11.61 seconds, with Patty Loverock of Vancouver second in 11.63.

OBERSTDORF, West Germany (CP) — A sparkling free-dance figure skating performance by Julie Hammonds of Vancouver and Bob Heightington of Toronto ended European competition for Canadian dance teams Friday in the Nebelhorn Trophy competition.

However, their performance left them in sixth place, well behind the winning team from Britain.

Alan Atkins, 18, and Martine Vigouret, 15, both of Vancouver placed eight in Friday's event.

Kim Scott of Kamloops is third in the women's singles after compulsory figures with 30.00 points. Cathy MacFarlane of Calgary is fourth with 29.60 points.

FINES OF $50 have been levied against **Dave Boone** of Edmonton Eskimos, **Barry Butler** of Hamilton Ticats and **Mike Raines** of Ottawa by the Canadian Football League. Boone was ejected for fighting in an Eskimo-Calgary Stampeder game on Aug. 16 while Butler and Raines were tossed out of a Aug. 16 game in Ottawa . . . Hubert Green fired a three-under-par 69 Friday to take the halfway lead in the Irish Open golf tournament . . . **Sandro Vatali**, 32, a former Italian major league soccer star, was killed in a road accident near Bologna. **Giorgio Lazzari**, 20, a minor league player died in the same accident . . . **Gord Singleton** of Niagara Falls won two heats to advance to the third round of the amateur spring event in the world cycling championships in Venezuela . . . **Mario Andretti** set the pace Friday with a 1:18.85 timing for the 2.6 mile circuit as trials for Sunday's Dutch Formula I Grand Prix opened. He was almost a second faster than James Hunt of Britain . . . **Winnipeg Jets** of the WHA have renewed the contract of forward **Bob Guindon** and signed former Calgary Cowboy goalkeeper **Gary Bromley** . . . Former major-league third baseman **Frank Gustine** has been hospitalized in Paris after suffering a mild heart attack. Gustine played with Pittsburgh Pirates, Chicago Cubs and St. Louis Browns during a career from 1939 through 1948. He is now a Pittsburgh restaurateur.

At Western Speedway

East ace accepts 200 guest spot

Earl Ross of Ailsa Craig, Ont., will be the feature driver in the 1977 Canada 200 for open super-stocks.

The 1974 NASCAR rookie-of-the-year has been lured to the West Coast by the $10,000-plus purse, a record purse for a Northwest super-stock event.

The 200, the biggest race of the year in B.C., is scheduled for Sept. 10 at Western Speedway with time trials taking place on both Sept. 9 and 10.

This year's is the sixth annual 200 and the third year in a row that the Speedway has brought out a guest driver. Bobbie Allison, winner of 46 NASCAR races, was the feature performer in 1975 and Janet Guthrie, the first woman to drive at Indianapolis, was the guest last year.

Ross figures to put on a better show than his predecessors, Allison finished 10th and Miss Guthrie was 15th, because unlike them he will be bringing his own car.

And it's a fast one. Ross drives a 1977 Firebird with a 351 cubic-inch engine. It will be one of the newest cars on the track and figures to be faster than the Camaro that Larry Phillips drove to easy victory in the recent International Drivers Challenge.

Ross has been racing mainly in Eastern Canada the last three seasons but he proved his capability on the NASCAR tour in 1974. In his rookie season he competed in 21 NASCAR events, finishing in the top five four times and earning a total of $64,830.

The stiffest competition for Ross should come from 1975 champion Roy Haslam of Victoria and Rick O'Dell, also of Victoria who will end his retirement by unveiling his new car a 1977 Ventura built by Speedway Engineering of Los Angeles.

A former Western super-stock champion O'Dell hasn't raced this season and competed only a few times last year.

Earl Ross

Three city players on national roster

TORONTO — Three Victorians are on the training camp roster of Canada's national soccer team which next week starts preparations for the World Cup qualifying tournament in October.

Bob Bolitho, Ike McKay and Bruce Twamley are among the 25 players invited to camp by general manager John McMahon. Bolitho plays for Vancouver Whitecaps of the North American Soccer League, McKay is a member of Portland Timbers and Twamley plays for Minnesota Kicks.

All but two of the players are from the NASL. The exceptions are Stephen Feeney, a Canadian who plays for Bangor in the Northern Ireland League and Bruce Miller, a member of the Canadian Olympic squad.

The Whitecaps provide the largest complement in Bruce Wilson, Sam and Bob Lenarduzzi, Buzz Parsons, Gary Ayre, Brian Budd, Dale Mitchell, Gary Thompson and Bolitho.

Three selected from the Toronto Metros-Croatia are goaltender Zjelko Bilecki, forward Peter Roe and midfielder Gene Strenicer.

The others are: Jack Brand and Mike Bakic from Rochester Lancers; Brian Gant of the Timbers; Wes McLeod, Tampa Bay Rowdies; Chris Horrocks, Las Vegas Quicksilver; Johnny Kerr, Washington Diplomats; Tony Churski, Seattle; Bob Iarusci, New York Cosmos; and Victoria Kodelja, Team Hawaii.

Head coach Eckhard Krautzun will be assisted by Holgar Osiak when the team assembles in Brampton next Wednesday. They will reduce their roster to 20 players for a South American tour Sept. 7-20 during which the team plays six exhibition games as a warmup for the six-nation World Cup qualifying tournament starting Oct. 2 in Mexico.

Sport today

CRICKET

1:30 p.m. — District Association: 40-overs matches, Alcos vs. Castaways, Windsor Park; Albion vs. Comox, Beacon Hill Park; Saanich vs. Cowichan, Mt. Douglas High School.

SOFTBALL

2 and 6:15 p.m. — Stuffy McGinnis Men's League: opening games of final series, Seaboard Construction vs. Victoria Athletics, Central Park.

SOCCER

2:15 p.m. — Exhibition, Victoria West (Vancouver Island League) vs. New Westminster Blues, Royal Athletic Park.

CAR RACING

7 p.m. — Time trials for superstock program, racing at 8, Western Speedway.

Taiwan gets spot in final

WILLIAMSPORT, Pa. (AP) — Chang Chen-jung hit a pair of two-run homers and Chu Tien-tsu added a solo shot, propelling Li-Teh Little League of Taiwan to a 8-2 victory Thursday over Maracaibo, Venezuela, in the semi-finals of the Little League World Series.

El Cajon, Calif., earned the other berth in today's championship game with a 6-3 victory over Rotterdam, N.Y.

In a consolation game, Youngstown, Ohio, scored a 5-4 win over Lethbridge, the Canadian representative.

Archery event planned

Kevin Teitge of Victoria, Canada Summer Games Gold medal winner, will be among competitors at the 1977 British Columbia outdoor archery championships, Sept. 3-4 at St. Michael's University School.

Joining Teitge in men's competition will be defending champion Don Warren of Haney and Olympic team member Dave Mann of Vancouver.

Wanda Allen, Gerri Cosgrove and Vi Muir of Victoria and Marj Saunders of Haney are top names on the women's side.

Junior boys' and girls' events will also be featured.

Starting time each day is 9 a.m.

Connors advances

BROOKLINE, Mass. (AP) Jimmy Connors outclassed Stan Smith to earn a berth in the quarter-finals of the $125,000 United States pro tennis championships Friday.

Connors, favored in the match as the tournament's top seed, played loosely throughout and even let Smith break his serve twice in the first set before he took over and won 6-4, 6-3.

In another match, Patrico Cornejo of Chile beat sixth-seeded Roscoe Tanner 5-7, 6-1, 6-4.

Third-seeded Manuel Orantes of Spain made short work of 21-year-old Hans Gildemeister of Chile, 6-2, 6-2, and fourth-seeded Eddie Dibbs disposed of Bob Lutz, 6-3, 7-5.

The Original Knight SOLUNAR TABLES When To Fish Or Hunt

According to the Solunar Tables calculated for this area, the best times for hunting and fishing for the next 48 hours will be as follows (Times shown are **Pacific Daylight** times):

Minor A.M.	Major A.M.	Minor P.M.	Major P.M.
TODAY			
3:55	10:35	4:30	11:05
TOMORROW			
4:50	11:25	5:20	11:50

Major periods, lasting 1½ to 2 hours are shown in bold. Minor periods, shorter duration, light type.

Happiness is . . . MONTH END USED CAR SALE AT VICTORIA DODGE
NO MONEY DOWN ON APPROVED CREDIT 13.5% SIMPLE PER ANNUM

1976 GRAN FURY 2-Door Hardtop. Drive This One. Was $3995. NOW $3688

1975 PLYMOUTH SPORTS SUBURBAN Air Conditioning. Was $4695. NOW $4188

1975 BUICK CENTURY 2-DOOR Air Conditioning. Was $4695. NOW $4488

1974 GRAN TORINO 2-DOOR HARDTOP Drive This One! Was $2995. NOW $2588

1974 HORNET 2-DOOR Economy 6-cylinder. Was $2995. NOW $2588

1974 FIAT 128 4-DOOR SEDAN Excellent Value Here. Was $2495. NOW $1888

1973 OLDS VISTA CRUISER Ideal Family Wagon. Was $3995. NOW $3488

1969 CORONET 2-DOOR HARDTOP Excellent Transportation Was $1795. NOW $1288

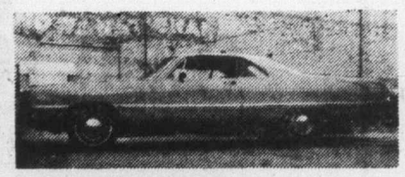

1969 CHRYSLER 2-DOOR HARDTOP Value Plus. Was $1695. NOW $1288

3 YEARS OF OIL CHANGES AS PER MANUFACTURERS SPECS.

VICTORIA DODGE CHRYSLER ON YATES

HOURS: Mon.-Fri. 9-9, Sat. 9-5
819 YATES ST. 384-8174
8-26 (Dealer Lic. No. D-00867A)

WHY NOT!
OWN A NEW HOME FOR $56,900
- 2 or 3 Bedrooms
- Choice of plans
- All electric
- Some treed lots
- Heatilator fireplaces
- Excellent financing

8-23
ALAN R. WILLIS
479-7138 595-8858
Seaboard Properties Ltd.

HURRY! HURRY!
Only 4 More Days of our 2nd annual INVOICE SALE
ALL NEW CARS INVOICE PRICED FOR YOUR CONVENIENCE
Buy now as the '78 prices will be higher.
8-27
VICTORIA DODGE CHRYSLER
Dealer Licence No. D00867A
819 YATES ST. 384-8174

SANDBLASTING
ONLY MINUTES TO BLOW RUST AND PAINT OFF:
- AUTOMOTIVE BODIES, FRAMES AND ACCESSORIES
- TRAILERS (BOAT AND UTILITY)
- TOOLS
- BIKE FRAMES, FENDERS AND TANKS
- ALL SIZES OF METAL OBJECTS

$14 PER HOUR (YOU DO IT) OR $20 PER HOUR (WE DO IT)
NO MINIMUM CHARGE
OPEN AIR AND COVERED FACILITIES AVAILABLE
MORTIMER'S MONUMENTAL WORKS (1977) LTD.
709 KINGS ROAD AT DOUGLAS ST.
(NEAR VICTORIA PRESS)
383-6421
OPEN MON. TO FRI. — 8 A.M. TO 5 P.M.
SATURDAY — 9:30 A.M. TO 5 P.M.
(phone ahead)
8-26

Going Back to School SALE

RALEIGH RAMPAR MOTO CROSS Reg. 89.95 SALE 76.95
MX 1100 MOTO CROSS Front Shocks. Reg. 114.95 SALE 102.95
APOLLO MARK I Reg. 159.95 SALE 144.95
SEKINE S1U 270 Reg. 119.95 SALE 104.95
See our other REGULAR LOW PRICES on Sekine, Nishiki and Many Other Brands.
GORDONS SPORTING GOODS LTD.
Open 9 - 5:30 Mon. to Sat. 9-9 Fri.
1030 Hillside Ave. 382-5815
Chargex — Master Charge

Exhibition Park results and entries

VANCOUVER — Results of Friday night's thoroughbred racing at Exhibition Park and entries for today:

FIRST RACE — $2,100, claiming, maiden, three-year-olds, six and one half furlongs:
Palm the Pea (Peichoto) $7.30 $3.80 $3.10
Turin Speaks (Krasner) 4.70 3.00
Canada Way (Sanchez) 5.30
Time: 1:22.
Quinella: $15.70.
Also ran: Prince Roderick, Dr. Broker, Time Lock, Little Blast, Battle Ensign, Dear David.

SECOND RACE — $2,200, claiming, maiden, three-year-olds, one and one sixteenth miles:
Burley Boots (Krasner) $3.80 $3.20 $2.80
Queen's Wine (Mena) 6.30 4.20
Devil Darren (Manning) 4.00
Time: 1:51 4-5.
Also ran: Touch Me Knot, Northern Pilot, Hollyrood Road, Go Wimpy Go, School Time, Urban Jungle, Alfana.

THIRD RACE — $2,100, claiming, three-year-olds and up, six and one half furlongs:
Amblazing (Sanchez) $8.50 $3.60 $3.10
Proud Bird (Johnson) 2.80 2.80
Mid Drive (LeBlanc) 6.20
Time: 1:19 4-5.
Also ran: Pacific Rim, Times Legacy, Mecapo, Flying Turf. Track Scratch: Royal Galaxy.

FOURTH RACE — $2,750, claiming, three-year-olds, one and one-sixteenth miles:
Dillingsholm (LeBlanc) $16.50 $6.50 $3.90
Royal Truce (Peichoto) 4.80 3.00
Twilight Madness (Loseth) 2.70
Time: 1:49 1-5.
Exactor: $69.60.
Also ran: Win Key, Waldesruh Freddy, Don Francesco, Alita's Alibhai, Cheetah Child, Hail A Belle.

FIFTH RACE — $2,750, claiming, three-year-olds, six and one-half furlongs:
Little Miss Meca (Stein) $14.70 $7.40 $5.30
Lucy Manal (Krasner) 7.40 5.10
Manhattan Lady (Cuthbertson) 10.10
Time: 1:22 and one-fifth.
Also ran: Ultra Lea, Alf's Delivery, Little Beau Piet, Shelley's Pet, Donnatella, Golden Comic, Dawn Beauty.

SIXTH RACE — $3,950, claiming, three-year-olds and up, one and three-eighths miles:
Poolcanna (Krasner) $7.00 $3.50 $2.70
Rusty Rouser (Demorest) 3.30 2.80
Burnside (Loseth) 4.00
Time: 2:25 and two-fifths
Exactor: $19.30.
Also Ran: Elles Boy, Bold Knight, Reina Cocina, Triple Two, Collio. Track Scratch: Gadgetry.

SEVENTH RACE — $3,150, claiming, three-year-olds and up, six and one-half furlongs:
Orlie's Jet (Mena) $12.60 $7.00 $4.20
One Night Stand II (Munoz) 11.80 6.30
Nicola Captain (Loseth) 3.90
Time: 1:20 and two-fifths.
Also Ran: Big Midget, Bra's Alibhai, Prominent Star, Avec Plaisir, Hacker, Fleet Avalanza.

EIGHTH RACE — $3,350, claiming, three-year-olds, six and one-half furlongs:
Lee's Victory (Mena) $10.80 $5.80 $3.70
Saccle (Munoz) 4.00 3.10
Talk On (Loseth) 6.10
Time: 1:20 and one-fifth.
Exactor: $46.00.
Also Ran: Vanishing Code, Flyability, Another Martini, Celebrity Talk.

NINTH RACE — $3,750, claiming, three-year-olds and up, one and one-sixteenth miles:
Mike Kaye (Mena) $7.80 $3.40 $3.10
x-Proud Magic (Chabara) 3.00 3.40
x-Nib Bill (Munoz) 4.20 6.70
Time: 1:47 1-5.
Also ran: Coin Dealer, Close Vote, Mio Caro, Cointreaus Prince, Beau Cecil, Dawn Duster.
x—Dead heat.

TENTH RACE — $3,950, claiming, three-year-olds and up, one and three-eighth miles:
Mr. Bradley (Manning) $9.80 $4.90 $3.80
Mi Soldier (Brownell) 5.90 3.90
Garibaldi (Munoz) 3.20
Time: 2:25 3-5.
Quinella: $30.20.
Also ran: Sammy Spats, Tony's Tattoo, Split The Atom, Northern Bam, Handsome Pirate, Als Patient.
Handle: $785,541. Attendance: 13,766.

Former catcher, scout dies, 79

NEW YORK (AP) — Former major league catcher Clarence "Bubber" Jonnard, a scout for New York Mets since 1961, died Tuesday at his home here. He was 79.

Jonnard, a major league scout since 1937, was responsible for signing current major league players Ed Kranepool, Mike Jorgensen, Lee Stanton, Ken Singleton and Nino Espinosa. He played for six years in the majors with Chicago White Sox, St. Louis Cardinals, Pittsburgh Pirates and Philadelphia Phillies.

Entries

FIRST RACE — Claiming, $2,100, for three-year olds, six and one-half furlongs.
Miss Wipeout (Loseth) 115
Merry Beau (no rider) 110
UVanks (Demorest) 115
Livingstone Coco (Peichoto) 115
Jolly Racer (K. Smith) 105
Lew Sea (Fontaine) 120
Foolish Bobbie (Carter) 115
Little Wiggle (Williams) 110
Arrogant Picture (A. Smith) 115
Cousin Sylvia (Stein) 115
Also eligible:
Fast Gift (Bray) 115
Velvet Breeze (Williams) 110
Treasured Trade (Walker) 115
Blaven (Sanchez) 115

SECOND RACE — Claiming, $2,100, for three-year-olds and up, six and one-half furlongs.
Darshans Reward (Peichoto) 119
Lightning Wing (Mena) 119
Magic Tartan (no rider) 107
Hanini (Walker) 119
Son Of Time (Sanchez) 119
Jose Bravo (Loseth) 122
Right Token (Demorest) 122
Kings Countess (Johnson) 114
Real Smooth (Williams) 114
Panana Pete (Krasner) 119
Also eligible:
Moon Golfer (Mena) 122
Dieppes Victory (Mena) 119

THIRD RACE — Allowance, $3,450, for two-year-olds, six and one-half furlongs.
Physiotherapist (Loseth) 115
Mongo Blossom (Krasner) 120
Sweet Ribs (Mena) 115
Comics Wine (Fontaine) 115
Ruddigore (Demorest) 112
b-Ocean Park (Munoz) 115
Mahani (Smith) 115
a-B Don B (Johnson) 115
b-Eriden (Munoz) 120
a-Jungle Image (Stein) 115
a—C. Cowan entry.
b—J. Johnstone entry.

FOURTH RACE — Claiming, $2,100, for three-year-olds and up, six and one-half furlongs.
Stratusfaction (Brownell) 117
Swift Peggy (Mazza) 112
Treasure Mill (Combs) 117
Gay Persnickety (Loseth) 120
Scornful Pride (Fontaine) 117
Black Lila (Mena) 117
Kickerville Lil (Wolski) 117
Borrow It (Johnson) 120
Tropic Jinks (Stein) 105
Postal Code (A. Smith) 117
Also eligible:
Connies Lass (Williams) 112
Sheilas Diamond (Walker) 117
Miss Jay Note (Brownell) 117
Annie Alms (Loseth) 117

FIFTH RACE — Allowance, $3,350, for three-year-olds, one and one-sixteenth miles.
Northern Dandy (A. Smith) 115
Pets Pride (Peichoto) 115
Whipshot (Munoz) 115
Kim Bob (Loseth) 115
Fair Bridge (Mazza) 110
Majestic Monarch (Johnson) 115
Lexington Lady (Mena) 115

SIXTH RACE — Claiming, $4,400, for three-year-olds and up, six and one-half furlongs.
Coulea Sage (Krasner) 115
Little John Brown (no rider) 115
Titans Lodge (Peichoto) 119
Ole Conkie (Loseth) 118
Bendaway (Stein) 111
Pitt Meadows (Mena) 119
Fleet Alination (no rider) 116
El Escorial (Johnson) 119

SEVENTH RACE — Claiming, $3,750, for three-year-olds and up, six and one-half furlongs.
Born Critic (Mena) 117
Ardmore (Stein) 115
Count The Pearls (Mazza) 110
Tearing Down (Krasner) 118
Nee Coursant (Johnson) 115
Appenglow (Peichoto) 115
Pickle Pie (Munoz) 122

EIGHTH RACE — Claiming, $5,350, for three-year-olds and up, one and one-sixteenth miles.
Thats The Key (Peichoto) 113
Sinful Pat (Williams) 110
Rippling Snow (Carter) 113
Lucky Garry (Krasner) 120
Impasto (Demorest) 112
Blue Gravy (Loseth) 113
Royal Morn (Mena) 117

NINTH RACE — The Derby Trial, $15,750 added, for three-year-olds, one and one-sixteenth miles.
Two Bowls Of Rice (no rider) 110
Motivo (Johnson) 117
Atom Line (Loseth) 116
Ack Acks Back (R. Gonzalez) 121
Comoncherо (Sanchez) 114
Triple Prince (A. Smith) 118
Dogwood Passport (Krasner) 118
Olympic Flame (Munoz) 115

TENTH RACE — Claiming, $2,100, for three-year-olds and up, one and one-sixteenth miles.
Why Beeb (Walker) 119
Anthony Go (Williams) 114
Glenlyon Mac (Johnson) 119
Arch Regal (Mazza) 109
Austin Tayshush (Brownell) 119
Canadian Silver (K. Smith) 109
Strong Item (Sanchez) 119
Manpower (Peichoto) 119
Alderissimo (no rider) 114
Homely Type (no rider) 112
Also eligible:
Tuesdays Song (Johnson) 119
Solar Drive (A. Smith) 119

Seniors wind up league

FINAL STANDINGS

Victoria	39½
Glen meadows	33½
Royal Colwood	32
Gorge Vale	30
Uplands	25
Cedar Hill	20

Glen Meadows captured second place in the Vancouver Island Seniors Golf League by scoring a 4-2 win over Cedar Hill on the final day of competition.

Don Cumberland and Ed Green scored match-play victories in the game played Friday at Cedar Hill and they combined to win the best-ball competition over Cy Axhorn and Al Clarke. Ron Shearer halved with Walter Spaven and teamed with Tom Harper to halve the best-ball. Frank Hansen scored the only Cedar Hill victory edging Harper, 2 and 1.

The win gave Glen Meadows' 33½ points while Royal Colwood lost 4-2 to visiting Gorge Vale and finished third with 32 points.

GLEN MEADOWS 4, CEDAR HILL 2
Tom Harper lost to Frank Hansen; 2 and 1; Ron Shearer halved with Walter Spaven. Best-ball was halved.
Don Cumberland defeated Cy Axhorn, 1 up; Ed Green defeated Al Clarke, 1 up. Glen Meadows won best-ball.

GORGE VALE 3½, COLWOOD 2½
Bill Sanders halved with Hugh Thorburn; Harry Donaldson defeated George Wilkinson, 1 up. Gorge Vale won best-ball.
Keith Alexander defeated Harold Jones, 2 and 1; Jack Anderson lost to Don MacFadyen, 5 and 4. Colwood won best-ball.

VICTORIA 1½, UPLANDS 4½
George Laird defeated Bill Masters, 5 and 4; Brian Hunnings lost to Bill Broome, 2 and 1. Best-ball was halved.
Brian Whitlow lost to George Harrison, 1 up; Howland Smith lost to Doug Peden, 2 and 1. Uplands won best-ball.

Laura and Kathy share lead

ST. PAUL, Minn. (AP) — Laura Baugh and Kathy Ahern fired four-under-par 69s Friday to share a one-stroke lead after the opening round of the fifth annual Patty Berg women's golf tournament.

Ahern is seeking her fourth Ladies' Professional Golf Association tour victory. Baugh, who is still seeking her first LPGA victory since joining the tour in 1973, finished third at Wheeling last week, four strokes behind winner Debbie Austin and three behind runner-up Hollis Stacy.

Both Baugh, 22, and Ahern, 28, sank putts for birdies on the par-five, 460-yard 18th hole to take the lead from M. J. Smith, Stacy, and Bonnie Lauer, who shot three-under 70s.

Jan Stephenson followed the leaders with a two-under 71. Twelve golfers each had 72 totals, including JoAnn Washam who won the Berg tour in 1975.

Kathy Whitworth, who won last year's event, came in with a one-over-par 74. She is the leading 1977 LPGA money-winner participating in the Berg event with more than $93,000 to her credit.

Sandry Post, former Oakville, Ont., resident now living in Florida, had a 74, putting her five strokes off the pace. Dale Shaw of Victoria, shot a 78.

JUST ARRIVED! IN VICTORIA RENAULT 5 GTL!
Introductory offer:
'77 Renault 5 GTL at '76 prices!

Come in now and you can get a brand new '77 Renault 5 GTL at '76 prices. Features: 50 mpg*. Front-wheel drive. Steel-belted radials. Room for 4 in comfort. Oversize hatch-back. Fully independent torsion bar suspension. Front disc brakes. Four-on-the-floor. 96 mph.

And for '77 it offers even more! Opening rear windows. Electric windshield washers. "WARRANTY-PLUS"—24 MONTHS/40 000 km on engine and gearbox. That's in addition to full carpeting, leatherette upholstery, double rust-inhibition treatments and lots more!

*Tested to Transport Canada approved standards.

Come in now and take advantage of this limited time only offer at
capital city auto ltd.
1750 Government St. 386-7508
Open 'til 7 p.m. Mon.-Fri., 'til 5 p.m. Sat.
Dealer Licence No. 0062A
RENAULT 5. THE PRACTICAL EXCUSE TO HAVE FUN. RENAULT

CUBBON LINK
RAINBOW DAYS
FOR TWELVE DAYS AUG. 15-27 CUBBON INVITES YOU TO
"TAKE A GAMBLE"
WITH YOUR CASH PURCHASE YOU WILL RECEIVE A COLORED CARD — 12 DAYS 12 COLORS — ON AUGUST 27 AT 2:30 P.M. CUBBON WILL DRAW ONE OF THE COLORS. IF YOU HAVE THE SAME COLORED CARD WITH YOUR SALES SLIP TAKE IT TO CUBBONS BEFORE SEPT. 1 AND RECEIVE A FULL REFUND.

WIN A FLIGHT FOR 2 TO RENO
Draw will be held Saturday, August 27th, 1977 at Cubbon in Colwood, Officated by CJVI/900, at 2:30 p.m.
Enter at either store to win a Sunrise Holidays trip to Reno on a Pacific Western 737 Jet. No purhcase necessary.
Sunrise Holidays offer this super trip for 2, including accommodation, transportation, taxes, plus many bonus packages. Call Sunrise for all your travel requirements. 382-4271

CUBBON LINK
in COLWOOD
2650 Nobhill Rd. 474-1281
ON COOK
1720 Cook St. 384-8181
STORE HOURS: MON.-SAT. 8 A.M.-6 P.M. CHARGEX
8-26

Please enter my name for the
CJVI/900 SUNRISE HOLIDAYS
Trip for 2 to Reno
Name .....
Address .....
Phone .....

IF YOUR CAR REALLY MATTERS TO YOU
$300 REBATE
Empress Pontiac Buick has achieved a volume level earning giving us a rebate of $300 on specific car lines from General Motors. Listed below are all the vehicles eligible for this rebate. We are passing this saving of $300.00 to you. Come early for best selection. (Offer ends Sept. 10, 1977.)

CENTURY
CE6633 4-Door Sedan
CE9325 4-Door Sedan
CE6971 4-Door Sedan
CE6810 4-Door Sedan
CE4362 4-Door Sedan, air conditioning
CE4640 4-Door Sedan, air conditioning
CE7782 4-Door Sedan
CE9029 2-Door Coupe
CE6591 2-Door Coupe
CE7705 2-Door Coupe
CE7551 2-Door Special
CE3661 2-Door Regal, air conditioning
CE3689 2-Door Custom
CE5870 2-Door Custom
CE2509 2-Door Custom, air conditioning
CE1699 2-Door Custom
CE4295 4-Door Regal
CE2785 4-Door Regal
CE7325 2-Door Regal
CE6808 2-Door Regal, air conditioning
CE7590 2-Door Regal
CE9150 2-Door
CE7648 2-Door
CE7572 2-Door Special
CE4179 4-Door Custom
CE4353 2-Door Custom
CE5411 2-Door Custom
CE2178 2-Door Custom, air conditioning
CE3454 2-Door Custom, air conditioning
CE6970 2-Door Regal
CE7969 2-Door Regal
CE8753 2-Door Regal, air conditioning
CE8709 4-Door Wagon, air conditioning
CE4599 2-Door Regal, air conditioning
SALE PRICE FROM $5369
LESS REBATE 300
NOW $5069

LEMANS
LE3915 4-Door
LE4966 4-Door
LE9893 2-Door
LE4679 2-Door Grand Lemans
LE3465 2-Door Grand Lemans, air conditioning
LE9992 4-Door Station Wagon Grand Lemans
LE9771 4-Door
LE1989 4-Door
LE6450 4-Door
LE6691 2-Door
LE8277 2-Door Sports Coupe
LE6634 2-Door Grand Lemans
LE9362 4-Door Station Wagon
LE1840 4-Door Station Wagon Grand Lemans Demo
SALE PRICE FROM $5288
LESS REBATE 300
NOW $4988

PONTIAC
PO0165 Catalina 4-Door
PO2802 Catalina 2-Door
PO9518 Parisiene Brougham 4-Door
SALE PRICE FROM $5893
LESS REBATE 300
NOW $5593

SKYHAWK
SH1999 2-Door Hatch Back
SH3496 2-Door Hatch Back
SH9777 2-Door Hatch Back
SH2900 2-Door Hatch Back
SALE PRICE FROM $5901
LESS REBATE 300
NOW $5601

SKYLARK
SL8803 2-Door Hatch Back
SL2049 2-Door Coupe
SL4520 2-Door Coupe
SL1649 4-Door
SL2456 4-Door
SL6509 4-Door
SL6784 4-Door
SL6968 4-Door
SL7533 4-Door
SL7541 4-Door
SL7735 4-Door
SL7794 4-Door
SL7887 4-Door
SL8197 4-Door
SL8289 4-Door
SL8321 4-Door
SL8566 4-Door
SL8785 4-Door S.R.
SL8175 2-Door Hatch Back
SL1957 2-Door Coupe
SL7659 2-Door Coupe
SL2550 4-Door
SL5072 4-Door
SL6517 4-Door
SL6657 4-Door
SL7264 4-Door
SL7662 4-Door
SL7633 4-Door
SL7739 4-Door
SL7878 4-Door
SL7976 4-Door
SL8251 4-Door
SL8293 4-Door
SL8514 4-Door
SL8710 2-Door 'S'
SL7745 4-Door
SALE PRICE FROM $5278
LESS REBATE 300
NOW $4978

ON THE SPOT G.M.A.C. FINANCING AT BANK RATES

ASTRE
AS0278 Station Wagon
AS1796 Station Wagon
AS1801 Hatch Back
AS2531 Hatch Back
AS3278 Hatch Back
AS6791 Station Wagon
AS6808 Station Wagon
AS6783 Station Wagon
AS6787 Hatch Back
AS7124 Hatch Back
AS8472 Hatch Back
AS8636 Station Wagon
AS8712 Hatch Back
SALE PRICE FROM $3845
LESS REBATE 300
NOW $3545

VENTURA
VE9539 2-Door
VE7566 2-Door
VE8971 4-Door
VE0503 4-Door
VE9525 4-Door
VE0708 2-Door
VE0324 2-Door Hatch Back
VE0317 2-Door
VE7191 4-Door
VE8104 4-Door
VE2327 4-Door
VE0873 4-Door
SALE PRICE FROM $5160
LESS REBATE 300
NOW $4860

BUICK
BU9972 Le Sabre Custom 2-Door, air conditioning
BU0231 Electra Park Avenue 4-Door, air conditioning
BU9470 Le Sabre Custom 2-Door, air conditioning
BU7024 Le Sabre Custom 4-Door, air conditioning
BU6779 Le Sabre Custom 4-Door
BU6371 Estate Wagon, air conditioning
BU1588 Electra Park Avenue 4-Door, air conditioning
BU4988 Le Sabre Custom 4-Door, air conditioning
BU5292 Electra Park Avenue 4-Door, air conditioning
SALE PRICE FROM $7191
LESS REBATE 300
NOW $6891

NEW CAR INTERNATIONAL WARRANTY
36 MONTHS OR 36,000 MILE POWER TRAIN SERVICE POLICY AVAILABLE AT LOW COST

GM has announced that 1978 cars comparably equipped will increase about 6% more. Buy now and save.

THEN YOU REALLY MATTER TO US

EMPRESS
PONTIAC • BUICK • GMC
2867 DOUGLAS AT TOPAZ
382-7121
(Dealer Licence Number 01227A)
8-26

MORGAN

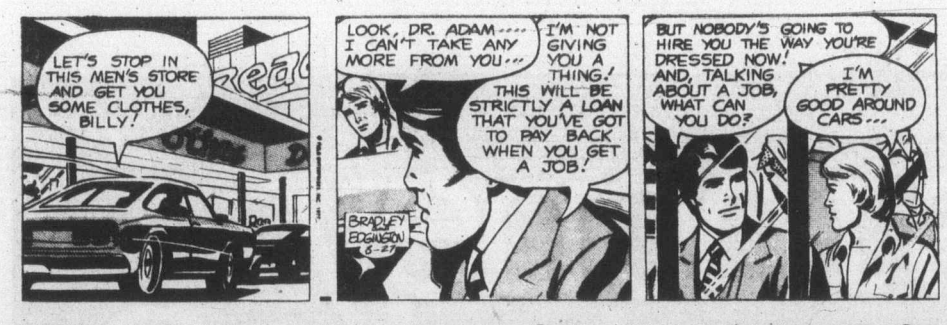

LIL ABNER

JUDGE PARKER

ARCHIE

RIP KIRBY

BLONDIE

MARY WORTH

HI and LOIS

KERRY DRAKE

MOMMA

M. V. Chesnut's Garden Notes

In these days of open landscaping, with properties running into one another without benefit of fence or hedge, one problem coming increasingly to the fore is dog damage in the garden. There is an ever-increasing flow of letters coming across my desk from irate homeowners asking what can be done to curb the dog nuisance.

There are two general types of dog damage. There is the injury or disfigurement of small trees and shrubs, particularly the dwarf evergreens, caused by male dogs urinating against the lower branches. Fortunately, there are effective and harmless methods of preventing this.

It is when all the neighborhood pooches take to making a public convenience of your front lawn that trouble really starts. I imagine this must be a very common cause of bad feeling between neighbors. Cleaning up the messes before mowing is a disgusting chore, and you can hardly blame the lawn-proud homeowner for getting a bit hot under the collar.

However, getting mad about it isn't good for your blood pressure, and retaliation of any kind against the dogs and their owners can only lead to worse trouble.

For your own peace of mind, it is best to look upon dog damage as just another natural visitation, along with bugs and blights, to be prevented by the most effective and least harmful means.

For the shrubs, there are several good dog repellents on the market sold under such names as Dog-Zoff, Ridz and Chaperone. These come in pressurized aerosol cans, and it is only the work of a moment to give the dwarf evergreens a squirt, along with tree trunks, telephone poles, fire hydrants and garbage cans.

There is also a more long-lasting product called Scent-Off; this is a wax-like "berry" impregnated with a dog-repellent chemical, and fitted with a flexible plastic stem that can be hung or twisted on the branches of the shrub to be protected. The cost is reasonable, around $1.50 for a dozen of the dark green "berries."

These preparations are non-poisonous and harmless to dogs and plants, and I was told they are made up mostly of bone oil, oil of sassafrass and moth crystals. They do their work in two ways; first, by giving off an odor repulsive to dogs, and second, by masking and concealing the odor left by the previous doggy visitor.

This last is especially important. You see, dogs are incorrigible conformists; just any old shrub or tree won't do — it has to be one visited previously by another dog.

Because of this, it is usually necessary to use the repellent spray or Scent-Off berries only long enough to break this vicious circle. Once the visiting habit is broken, you can put away your repellents until some independent-minded pooch comes along and starts the whole sorry business all over again.

Very much the same thing applies to the lawn problem — the dogs come sniffing around, and where one dog has done his business, others will follow.

Here again, the trick is to mask the odor.

It isn't practicable to use an expensive aerosol spray on a vast expanse of grass; for it would cost too much and it doesn't remain effective very long on damp grass or soil. There are cheaper alternatives, though.

For instance, you could save your coffee grounds and dump a good big handful on each spot where you clean up a mess. Just as chewing a little ground coffee is a time-honored way of masking the odor of liquor on the breath, so will coffee grounds help overwhelm the doggy odor on the grass, leaving no clue for would-be followers.

Another and even more effective deterrent is the same Scent-Off as used on shrubs, but especially formulated in pellet form for scattering on the grass. The cost is around $1.50 for a package of 200 pellets, dark green in color and a little larger than BB shot.

Scattered at the rate of three or four pellets per square foot, the whole lawn can be treated, or you can concentrate just on the spots where messes are removed.

Jack Smith

A new spacecraft called Voyager, we are told, is on its way to the stars with a two-hour phonograph of earth sounds and a video machine with 115 photographs.

Someday, if there are any sentient beings out there in the galaxy beyond our solar system, they may play the record and look at the pictures and decide whether they want us for pen pals or not.

The story in the paper said only that the pictures would include the Taj Mahal, a nursing mother, and Monument Valley, and that the record would include Melanesian panpipes and Louis Armstrong's Melancholy Baby.

I don't know who chose the music and photographs, but I suppose each of us would have his own ideas about what he would like to see and hear if he happened to live on some distant planet, never having heard of the earth, and received such a package out of the blue.

I suppose the record begins with something like, "Hello there — whoever you are — this is earth," the idea being not to scare them, if they happen to be shy to win their confidence before overwhelming them with data they may be quite unable to comprehend.

I don't believe I'd start out that way. First, I think we ought to get their attention. I'd sock 'em right off with The Stars and Stripes Forever, and then say, "Hello, there — whoever you are — how did you like that?

Is Voyager taking nothing but a chamber of commerce promotion kit out there? Or are we going to tell it like it is? If so, the picture ought to include not only the finals of the Miss America beauty pageant and Avalon Bay full of white boats on a summer day, to show our culture at its best, but also the inbound Santa Ana Freeway at 8 o'clock on a rainy Friday morning, and a Ram quarterback being sacked by San Francisco,

I have an idea that photographs of our folkways, such as beauty pageants and football games, will fascinate and mystify our new friends out there far more than mathematical equations, chemical formulas and diagrams of the internal combustion engine. Being perhaps billions of years ahead of us, in evolution, experience and invention, they should have little trouble grasping the implications of Einstein's E-mc2, of a photograph, let's say, of the mushroom cloud over Eniwetok.

But I wonder if they would understand pictures of our freakout in the mud at Woodstock, a marathon dance of the 1930s, the charge of the light brigade at Balaclava, or Evel Knievel sailing his motorcycle over a row of 39 automobiles.

As for music, we are probably sending them some upbeat Bach and Beethoven's Ninth, so I am glad to see that, for balance, we are sending them some of Louis Armstrong's blues. They ought to be advised out there, wherever they are, that we're occasionally melancholy here, as well as quite mad.

I doubt if a picture of a nursing mother will tell them everything they might want to know aobut love and marriage and our method of reproducing. Just to give them a hint, I'd send them a few tunes like Tea for Two, Dancing Cheek to Check, Baby, It's Cold Outside, Some Enchanted Evening, and Always.

We ought to show them our frivolous side, too. We would be madder than we are if we didn't have the gift of laughter, and perhaps it would help our friendship, along at the outset if those people out there could hear some of it, as well as the sound of our marvelous bombs.

Years ago, when he had the Connecticut Yankees, Rudy Vallee made a record in which, while doing the vocal, he blew a word, tried to correct it and made it worse, started to laugh, tried to check his laughter and go on singing, and finally, inexorably, sank into gibbering hysteria, in which the other Yankees helplessly joined him, carrying on valiantly as their ship went down. I've forgotten the name of the song, but the record certainly ought to be sent into space to give the star people some hint of he fate that awaits us here on their distant neighbor planet.

Despite predictions that the world with end either with a bang or a whimper, I have an idea that sooner or later the whole scheme of things, the meaning of life, will be revealed to us in a flash, perhaps during a New York City blackout, and we'll all die laughing.

The wonderful thing about the whole mission, it seems to me, is that we're undertaking it at all, when we're told that there's no chance of the package reaching any other eyes and ears for at least 40,000 years, if ever. That implies a kind of far-reaching human faith, a vision and a goodwill that goes far beyond one's own being. In a smaller time frame, we see it in the planting of trees by old men who will never live to see their fruit.

And if it takes Voyager 40,000 years to find an audience, we must expect that it will take another 40,000 years to get an answer, unless it comes by a faster messenger than ours.

Nobody can say what that message will be, 80,000 years from now; but I'm willing to bet everything I own in this world that when they open that envelope, this is what it will say:

"Send us more Satchmo. We dig."

Arthur Hoppe

As everybody already knows, it is the function of sociologists in our society to go around proving what everybody already knows. This isn't true.

For example, sociologists from the University of Missouri and the University of Wisconsin recently proved to their own satisfaction in a joint study that day people should marry day people and night people should marry night people.

Your typical early-bird day person, they note, is a physical, outdoorsy, success-driven doer who zips out of bed at dawn and has everything done by lunch time.

Your average slug-a-bed night owl, on the other hand, functions poorly, if at all, during daylight hours and the very thought of a jog through the park at sunrise is enough to drive him to drink into the wee small hours — as will anything else. Tou jours gai! Toujours gai!

Consequently, the sociologists sensibly conclude, when a day person marries a night person, the mismatched couple will have less serious conversation, fewer shared activities, less time together, more conflict and thus a greater risk of divorce.

Poppycock!

★ ★ ★

I happen to have made a lifelong study of marriage. And let me tell you I have run into very few day people who are married to day people or night people who are married to likewise. Such marriages may possibly be entered into by inexperienced youths, but they certainly don't last.

First of all, they are up against the insurmountable handicap of Togetherness. More marriages are ruined by Togetherness than rum, infidelity or January white sales.

No matter how saintly both may be, there are, after all, a limited number of hours that any two people can stand each other's company during a lifetime. And the couple who rises at the same moment, shares the same activities and engages (God forbid?) in serious conversations depletes that reservoir of hours at an alarming rate.

Secondly, marriage is based on mutual need, and if there's anything a night owl doesn't need, it's another night owl. There the both of them are, carousing until all hours, downing creme de menthe and cheesecake, avoiding exercise and checkups and drowsing in bed until noon.

If unemployment and starvation don't destroy their marriage, cirrhosis of the liver will.

And think of the grim specter of two early birds married to each other. Up with the sun! One-two-three-four! Off to the rat race! Strive! Compete! Do! Home for a healthy dinner of sauerkraut juice and alfalfa sprouts. Early to bed. Clunk!

In no time, they will be healthy, wealthy and sick to death of each other.

★ ★ ★

But — ah! — envision the fortunate night people who are married to day people.

They have someone to arouse them in the morning and get them moving, even though sluggishly. They have someone to remind them of their medical and dental appointments, their ill-conceived vows to take three deep breaths a day and, no matter how much fun they're having at the party, that they're going to have to get up in the morning.

It is reminders like this that make night owls better persons.

Equally lucky are the early birds wedded to night owls. For it is the mission in life of night owls to persuade early birds to spread their wings and soar up from the daily grind to shed their tensions and fill their souls with joy whether they like it or not.

So compatibility and Togetherness are not the secret. Show me a successful marriage, I say, and I will show you two dedicated naggers who spend as little time in each other's company as possible.

And now that everybody knows that, all we need are a bunch of sociologists to prove it.

James Bacon's Hollywood

HOLLYWOOD — Now it can be told. **Jackie Gleason** resisted having his face lifted until someone told him he looked like a bloodhound.

Bob Hope, who is the source for all this, said even that didn't encourage Gleason for the plastic surgery.

"It was when he had an irresistable urge to track down **James Earl Ray** that he decided to have the job done," says Hope, who is Gleason's best friend.

You can bet that all of Hope's **Phyllis Diller** face-lifting jokes will now be inherited by Gleason.

I have heard of dedicated golfers but this one takes all prizes.

Up at Porter Valley country club one of the members, **Dick McGill** decided to get married. His bride-to-be wanted a day wedding on a Saturday which is the day McGill plays with his foursome.

So here is what happened.

McGill played his golf match. On the 17th hole, his ushers drove out with his wedding clothes. He changed from his golf togs and played the 18th in his wedding garb.

Waiting on the 18th green was the bride, a preacher and the wedding guests. The ceremony was held on the 18th green which McGill three putted.

And wouldn't you know it? An unromantic foursome behind them kept yelling for the wedding party to get the hell off the green or else let them play through.

Who says money can't buy happiness?

Not these lucky cash prize winners. They're just some of the lucky folks who have won cash prizes of $5, $100, $500, or $1000 in the PEPSI-COLA BINGO CONTEST. And you could too. Because there are over two million prizes available to be won over the contest period. That's almost a million more than before. And now we're giving you 15 bonus liners that make it better than ever to play PEPSI-COLA BINGO. There are still plenty of cash prizes available to be won. Contest ends September 19, 1977.

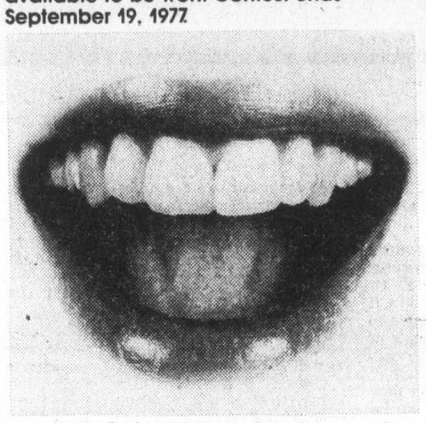

Gisele Thibeault, Sudbury, Ontario
Doug James, Kingston, Ontario
Jan Deptuch, Saskatoon, Saskatchewan
Germaine Landry, Montréal, Québec
Robin McLennan, Barrie, Ontario
Suzanne Bernard, Thetford Mines, Québec
Anne Ellis, Willowdale, Ontario
Christelle Blanchette, Montréal-Nord, Qué.
Ken Valdron, Campbellton, N.B.
Michel Brodeur, St. Damade, Québec
Linda Leaman, Salisbury, N.B.
Rosemary Haggett, Sydney Mines, N.S.
Precille Croteau, Granby, Québec
Allan Bohrson, Hawarden, Saskatchewan
Frank Cole, Vancouver, B.C.
Odette Gauthier, Bergeronnes, Québec
Maurice Marchande, Trois-Rivières, Québec
Dale M. Fraser, New Waterford, N.S.
Raymond Lesperance, Windsor, Ontario
Rita Corcoran, Coniston, Ontario
Roger Dupras, Bélair, Québec
Carole Michaud, Edmundston, N.B.
Jean Pagé, Digby, N.S.
Sheila Schueller, Viscount, Saskatchewan
Gerry Leclercq, Mayerthorpe, Alberta
Donald Menard, Cornwall, Ontario
Jocelyne Labbé, East Angus, Québec
Nolan Riplay, Chatham, Ontario
Robert Wilson, Moncton, N.B.
Frank Zimmard, Squamish, B.C.
Ronald Nagraeff, Pelly, Saskatchewan
Louise Bell, Sherbrooke, Québec
Brian Sim, St. Thomas, Ontario
Frank Filia, Sarnia, Ontario
George Belliveau, Scoudouc, N.B.
Cathy Palichuk, Pine River, Manitoba
John Wall, Cornwall, Ontario
Nicky LeGresley, Chatham Head, N.B.
Daniel O'Brien, Toronto, Ontario
Phillip MacLeod, Milton, N.S.
Dan Heath, Scarborough, Ontario
Erda Dillinger, LaSalle, Québec
Doug Sortees, Saskatoon, Saskatchewan
Isabel Murphy, Long Sault, Ontario
Jean Rock Lebel, Trois-Pistoles, Québec
Peter Bertacco, Burns Lake, B.C.
Hazel Swire, Sault Ste Marie, Ontario
Mario Fournel, Cadillac, Québec
Adwena MacDonald, New Waterford, N.S.
Tony Steiner, Camrose, Alberta
Thomas Dodman, Kelowna, B.C.
Micheline Rodrigue, Ancienne Lorette, Qué.
Lorna McNally, Belleville, Ontario
Leslie Strutt, Winterburn, Alberta
Sonia Tait, Codette, Saskatchewan
Anton Dyck, Winkler, Manitoba
Charles Burke, Simcoe, Ontario
Monique Méthot, Vanier, Québec
Eveline Minier, Port-Alfred, Québec
Stella Goodwin, Amherst, N.S.
Raymonde Dagenais, Laval, Québec
Eric Demeules, Pte. Lebel, Québec
Debbie Hart, Mabout, N.S.
Karl Walker, Brandon, Manitoba
Margaret Atamanuk, Welland, Ontario
Dan Clancy, Hastings, Ontario
Donald Carlson, Sturgis, Saskatchewan
Linda Bahr, Edmonton, Alberta
Martin Mackey, Manmer, Ontario
Robert Elliott, Cambridge, Ontario
Cynthia Poborsa, Fort McMurray, Alberta
Béatrice Lanoix, Byrson, Québec
Kimberlee Savoie, Campbellton, N.B.
Jason Stehr, Innisfail, Alberta
Fee Leong, Clearbrook, B.C.
Patty May, Prince George, B.C.
Kathryn Vriesacker, Woodslee, Ontario
Kenneth Wasyliuk, Flin Flon, Manitoba
Donna Young, Toronto, Ontario
Walter Mann, Tide Head, N.B.
Dawn Kelley, Windsor, N.S.
Turcotte Bertrand, Thetford Mines, Québec
Jean Robertson, Oshawa, Ontario
Richard Bouffard, Toronto, Ontario
Jacques Bédard, Messines, Québec
Lise Forget, South Durham, Québec
Calvin Sargent, Botha, Alberta
Edna Horsleben, Vancouver, B.C.
Shelley Jarvis, Calgary, Alberta
Gérard Gariepy, Drummondville, Québec
Nancy Leflar, Roblin, Manitoba
Ginger Wilkinson, Saskatoon, Saskatchewan
Barry Oram, Coronation, Alberta
Linda Fischer, Kitchener, Ontario
Victor Haddad, Ottawa, Ontario
Dominique Desbiens, Charlevoix, Québec
Pierre Houle, Longueuil, Québec
Neil Pasqua, Regina, Saskatchewan
Rod Campbell, Teulon, Manitoba
Daniel Moreau, Kingston, Ontario
Sharon Sorchiniski, Nanaimo, B.C.
Sadra Aasen, Creston, B.C.
Anna Joy, Port Union, Newfoundland
Louis Godin, Montreal, Québec
Jeanette Chester, Hudson Bay, Saskatchewan
Susan Gauthier, Chelmsford, Ontario
Wesley Whitmore, Apsley, Ontario
James Hurley, St. John's, Newfoundland
Peggy Gordon, Cobourg, Ontario
Roger Coulombe, Campbellton, N.B.
Jamie Carr, Scarborough, Ontario
Catherine Crispo, Antigonish, N.S.
Errol Bloom, St. Laurent, Québec
Cécile Harnois, St. Hyacinthe, Québec
Dorothy Doumoulin, Hamilton, Ontario
Pierre Cloutier, Shawinigan, Québec
Charles Richard, Cocagne, N.B.
Joanne Harvey, Guelph, Ontario
Lawrence Koowenhoven, Vancouver, B.C.
Chris Aasen, Red Deer, Alberta
Joy Slaney, Burin, Newfoundland
Elaine Ward, Moncton, N.B.
Roméo Leduc, Val Caron, Ontario
Martine Laroche, Sherbrooke, Québec
Larry McGugan, Port McNicoll, Ontario
Bradley Quick, Kamloops, B.C.
Donalda Morton, Whelan, Saskatchewan
Wayne Sandison, Winnipeg, Manitoba
Valerie Enns, Purple Springs, Alberta
Denise Sauvé, Blainville, Québec
Herby Burns, Saskatoon, Saskatchewan
Mario Marcotte, Anjou, Québec
Michael King, Wingham, Ontario
Sandi Elwes, Delaware, Ontario
Sylvia Sereda, Wakaw, Saskatchewan
Peter Krawchuk, Calgary, Alberta
Charlie Truckle, Toronto, Ontario
Dan Jung, Duncan, B.C.
Galvin Goldthorpe, Stettler, Alberta
Marline Melitzer, Elmira, Ontario
Martin Cardinal, St. Hilaire, Québec
Maurice Julien, L'Islet, Québec
Bernard Dupont, Black Lake, Québec
Rodrique Robinson, St. Jacques, N.B.
Lloyd McLeod, Montréal, Québec
Bernard Lachance, Ottawa, Ontario
Simon Larocque, Pigeon Hill, N.B.
Rod Gervais, Pembroke, Ontario
Aimé Aubé, St. Léonard, Québec
Anita Myre, Verdun, Québec
Diane Soucy, Village Clair, N.B.
Kevin Hunter, Amherst, N.S.
Agnes Dunn, Newcastle, N.B.
Vincent Lajoie, Belle River, Ontario
Jocelyne Coursol, Ste-Sophie, Québec
John Craik, New Liskeard, Ontario
Ann Mallory, Sharon, Ontario
Thérèse Laperie, St. Hyacinthe, Québec
Carol Boudreau, Dalhousie, N.B.
Carl MacMaster, Oxford, N.S.
Dubé Mario, St. Germain, Québec
Wes Pidskalny, Saskatoon, Saskatchewan
Cheryl Kraneker, Burnaby, B.C.
Kenneth Hawryluk, Mundare, Alberta
Alain Barriault, Longueuil, Québec
Brenda Tremblay, Bathurst, N.B.
Monique Soucy, Rivière-du-Loup, Québec
Don Garand, Meadow Lake, Saskatchewan
Carole Croteau, Sherwood Park, Alberta
Therese St. Amand, Grand Falls, N.B.
Ricky Cyr, Pictou, N.S.
Marion Lemirante, Chalk River, Ontario
Sylvie Borduas, Montréal, Québec
Hans Rucks, Regina, Saskatchewan
Janice Miller, Surrey, B.C.
Leah Gore, Fort MacLeod, Alberta
Don Lajoie, Saint-Bastile, N.B.
Aline Beausoleil, Wolf Lake, Québec
Elaine Holmes, Fredericton, N.B.
Suzanne LeBlanc, Hull, Québec
Donald Emisch, Tramping Lake, Sask.
Gloria Fugina, London, Ontario
Val Duck, Teeswater, Ontario
Aurore Levesque, St. Joseph, N.B.
Stephen Haughn, Plesantville, N.S.
Wayne Robson, New Glasgow, N.S.
Sylvia Kresewitsch, Islington, Ontario
Maurice Bouchard, Comté Saguenay, Qué.
Terry Hawkins, Fredericton, N.B.
Rolly Gosselin, Hamilton, Ontario
Rhéa Gaudreau, Hull, Québec
Dianne Martin, Rivière Verte, N.B.
Suzanne Provençal, Anjou, Québec
Anne Haggett, Sydney Mines, N.S.
Lucille Blouin, Vanier, Québec
Tommy Lewis, Montréal, Québec
Edouard Van Acker, Napierville, Québec
Gita Kapahi, Vancouver, B.C.
Peggy Lackenbauer, Kitchener, Ontario
Perry Lowdell, Surrey, B.C.
Hazel Hardy, Sherbrooke, Québec
Linda Lind, Grande Prairie, Alberta
Janet Grocutt, Sparwood, B.C.
Debbie Donald, London, Ontario
Brian Ruffo, Etobicoke, Ontario
Marg Berridge, Unionville, Ontario
Beverly Myers, Windsor, Ontario
Valerie Coggan, Greenwood, B.C.
Thomas Dodman, Kelowna, B.C.
Alain Champagne, Montréal, Québec
Derrick Wylie, Verdun, Québec
Karen Gardner, Leslieville, Alberta
Sylvie Gosselin, Montréal, Québec
Marsha Bede, Abbotsford, B.C.
Peter Gresbrecht, Langley, B.C.
Deanna Palubiskie, Barry's Bay, Ontario
Donna Scott, Camalachie, Ontario
Ron Crockford, Winnipeg, Manitoba
Linda Fischer, Kitchener, Ontario
Carole Lachapelle, Williams Lake, B.C.
Gino Lévesque, Sept-Iles, Québec
Marc Houle, Drummondville, Québec
Joanne MacLellan, North Sydney, N.S.
Terry Wilson, Moncton, N.B.
Marie Anne Babineau, Shediac Bridge, N.B.
Walter McLeod, Hants Co., N.S.
Wilfred Marsh, St. John's, Newfoundland
Nicole Daigneault, St. Pierre De Sorel, Qué.
Denise Ratelle, Lasalle, Québec
Hughette Duguay, Petite Lameque, N.B.
Hélène Moisan, Québec, Québec
André Chassé, Témiscouata, Québec
Brenda Arsenault, Campbellton, N.B.
Jean Louis Bossé, Edmundston, N.B.
Andy Fourtounas, Toronto, Ontario
Barbara Fay McCue, Cornwall, Ontario
Bill Peckham, St. John's, Newfoundland
Robert Ellis, Newcastle, N.B.
Carol Benedict, Windsor, Hants Co., N.S.
Tom Helmkay, London, Ontario
Brian Schultz, Kitchener, Ontario
Thérèse Dolan, Montréal-Nord, Québec
Line Gravel, Comté Gatineau, Québec
John Lavinger, Kelowna, B.C.
Brian Toth, Calgary, Alberta
Martin Larivée, St. Honoré, Québec
Marc Provost, Montréal, Québec
Charlotte Popoff, Ascroft, B.C.
Cathy Post, Calgary, Alberta
Leonard Deyholos, Grandview, Manitoba
Murray Carlesenius, Delisle, Saskatchewan
Gary Chan, Maple Ridge, B.C.
Marilyn Barrow, New Hamburg, Ontario
Timothy Moffatt, Brockville, Ontario
Mario Chase, Kirkland Lake, Ontario
Morris Rennett, Bishopton, Québec
John Spencer, Charlottetown, P.E.I.
David Belliveau, Meteghan, N.S.
Lana Moorcroft, Blackville, N.B.

USE THESE FIFTEEN LINERS TO START YOUR PEPSI-COLA CARDS.

B 14 | I 18 | N 35 | G 59 | O 70 | B 9 | I 22 | N 44 | G 58 | O 62 | B 5 | I 21 | N 39 | G 46 | O 69

Over two million prizes available to be won over the contest period. That's almost a million more than before.

YOU COULD WIN $25,000!
To enter the $25,000 Pepsi-Cola Bingo Contest Sweepstakes send any 10 Pepsi-Cola liners, along with your name and address to: Pepsi-Cola Bingo Contest "Sweepstakes," Box 2100, Toronto, Ontario M5W 1H1.

YOU COULD WIN 25¢, 50¢ or $100!
Just look under specially marked Bingo caps of Pepsi-Cola for liners showing 25¢, 50¢ or $100. If you find one, complete the entry form correctly answering the skill-testing question, and present it along with the cash liner to your Pepsi-Cola retailer.

YOU COULD WIN $5, $100, $500 or $1000!
Collect Pepsi-Cola Bingo number liners from under specially marked Bingo caps. Match up the numbers on the liners with the numbers on any of the four official Pepsi-Cola Bingo cards below. Don't forget to use the 15 Bonus liners we've given you here. When you've collected the required liners that qualify you to win, initial the back of each, complete the entry form correctly answering the skill-testing question, and send it by registered mail along with your number liners to: Pepsi-Cola Bingo Contest, Box 8157 Toronto, Ontario M5W 1S8.

CONTEST ENDS SEPTEMBER 19, 1977

LOOK FOR FULL CONTEST DETAILS WHERE YOU BUY PEPSI-COLA.

ENTRY FORM—Please print carefully
Name: _____
Street: _____ Apt. No. _____
City: _____ Province: _____
Postal Code: _____ Tel. No.: _____
Correctly answer this skill-testing question:
MULTIPLY: 123.2 by 673
SUBTRACT: 5453.72
DIVIDE BY: 44.2
ADD: 8824.6 ANSWER: _____
Check (✓) prize applied for: 25¢, 50¢ or $1.00 ☐; $5.00 ☐; $100.00 ☐; $500.00 ☐; or $1000.00 ☐.
By signing below, I declare that I have understood, complied with and will abide by all the rules of this contest and have answered this question by myself without any mechanical or other assistance.
Signature: _____

BINGO

B	I	N	G	O
1	18	39	46	73
9	17	35	51	62
6	21	free gratis	54	70
14	29	44	55	69
5	25	43	59	66

CARD # 1: Complete any one line (horizontal, vertical or diagonal) to win $5.00.

BINGO

B	I	N	G	O
9	26	35	51	70
2	29	44	46	69
1	22	free gratis	50	75
13	18	31	59	62
14	25	39	54	66

CARD # 2: Complete entire card to win $100.00.

BINGO

B	I	N	G	O
10	21	40	58	70
1	18	39	46	65
13	26	free gratis	59	62
5	25	44	51	69
9	29	35	50	75

CARD # 3: Complete entire card to win $500.00.

BINGO

B	I	N	G	O
5	21	35	54	62
14	22	31	50	66
9	18	free gratis	51	69
1	26	40	59	61
10	29	44	58	75

CARD # 4: Complete entire card to win $1000.00.

"Pepsi" and "Pepsi-Cola" are registered trademarks of PepsiCo, Inc.

Good News
Terry Spence
CFAX 1070

The Daily Colonist.
Section Two Saturday, August 27, 1977 Page 19

High Truck Prices?
"NEGATORY!"
PETER POLLEN FORD

Police probing real estate rip-offs in Victoria

Homeowners face bilking with 'legal' mortgage plan

The commercial crime section of E division of the RCMP said Friday it was investigating a real estate scheme here similar to one disclosed in Vancouver Thursday.

"We are aware of possible offences occurring in the same manner in Victoria," Sgt. Steven Holotuk said. He added that the investigation took on a firmer aspect after officers here read newspaper reports Thursday which detailed two types of schemes that may have duped homeowners out of about $500,000.

Vancouver RCMP Thursday said they were investigating 14 cases in which private homeowners had lost as much as $55,000 each through what police called priority mortgage schemes.

Charges have been laid in six of the cases. The B.C. Law Society has suspended one lawyer and is investigating two others in connection with the schemes but would not disclose their names.

On the surface, priority mortgage schemes appear to be legal although police in Vancouver believe that those under investigation contain a large element of fraudulent intent and as such fall within the Criminal Code.

According to police, those who operate the schemes typically pick on people who have advertised a piece of property for sale and are willing to carry a mortgage for part of the purchase price. As an example:

A person bought a duplex-zoned lot 10 years ago for $15,000.

He advertises the property through a licensed real estate agent for $70,000 and is approached by a "developer" who is willing to do business. The developer offers a downpayment of $15,000 and asks the owner to carry the balance at an interest rate well above the going rate.

The lot-owner goes for the deal, taking his initial investment of $15,000 and settling in to what he considers to be a long-term safe investment which will realize him a profit of about $150,000, based on current interest rates.

However, at this point the priority agreement comes into play. This document places the vendor in a second position should a foreclosure become necessary. The developer gets the vendor to sign the document by arguing that he needs to arrange a first mortgage for development funds for the property.

The vendor agrees to sign in the belief that his investment is still protected because the property will increase in value as construction proceeds.

The developer then arranges a first mortgage for $55,000, pays the seller his $15,000 and begins making payments. When the payments stop, usually after only a couple of months, the company holding the first mortgage forecloses on the property, which is likely worth somewhat less than the $70,000 "selling price."

The vendor finds that because he now is in a second priority position, there is nothing left for him to claim, leaving him with only the $15,000 downpayment, which equalled the original purchase price.

The developer gives up the property, and keeps the $55,000, minus the $15,000 downpayment and another $5,000 for transaction costs and two or three mortgage payments.

Civil court action redress for the vendor would be closed off if the developer has put everything he owns in the names of his wife or relatives.

A recent court decision in New Westminster indicated the court felt fraudulent intent was not an element in such cases if a couple of mortgage payments had been made.

Leaders in grins

Caricatures of Prime Minister Trudeau and U.S. President Jimmy Carter catch eye of Jan Buchanan, 731 Belton, Victoria in exhibition of works by Carl Chaplin of Vancouver at Open Space Gallery. Kim Lafare did these original drawings, and Chaplin the finished works. Thirty-three pieces, mostly air brush on canvas or board, make up the show which continues until Sept. 11.

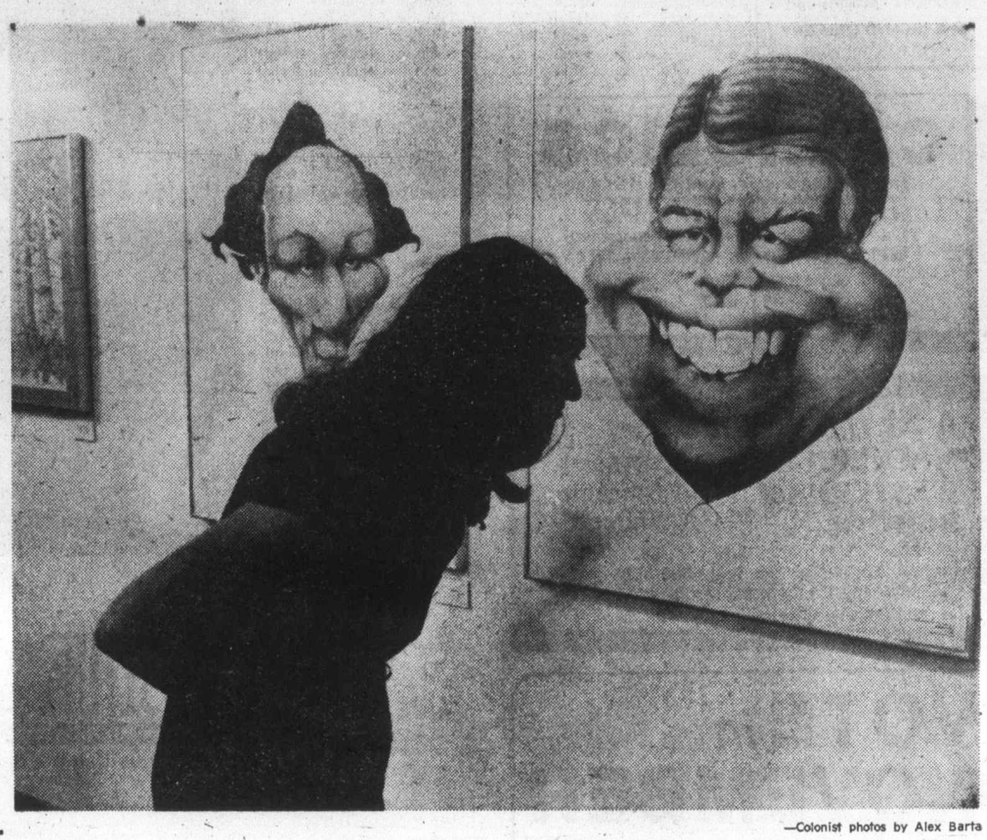

—Colonist photos by Alex Barta

Miracle still ailing

Wright calls free-whale bid flimflam

By NANCY BROWN
Colonist Reporter

Whatever happens to Miracle, the infant killer whale, she will never be permitted to go to a "bush league Dr. Dolittle and his Flim Flam Man."

With that vow, Sealand owner Robert Wright angrily turned back Friday to the care of the recuperating whale which had taken a turn for the worse in the saltwater pool at Oak Bay Beach Hotel.

Wright was reacting to a move by Nanaimo Times publisher Stanley Burke and former Sealand employee Bruce Bott who in 1973 studied whales in Johnstone Strait on a federally-financed Local Initiatives Project.

But as the battle over the future of the whale raged, and Miracle slowly circled her pool, veterinarian Dr. Alan Hoey said the infant has started to bleed internally and he feared she might be suffering from an ulcer.

Dr. Tag Gornall, consultant veterinarian for the Seattle Marine Aquarium and a member of the International Association for Aquatic Animal Medicine, will arrive in Victoria today to help with diagnosis and treatment of the whale's ailments.

Miracle's white-cell blood count was down from 9,400 to 7,000 Friday but the fluctuation in this infection indicator was disturbing, a Sealand spokesman said.

At a press conference Friday, Burke and Bott said their only concern was the future well-being of the whale.

Supported by Greenpeace representative Zoe Fox, they said that as soon as the whale is well enough, a start should be made toward restoring it to freedom.

Although Bott is asking for a $25,000 fund to finance the program, he said he would not accept any salary during the course of the project.

The money would be used for rental of his boat, the Four Winds, which he acquired with a $14,000 L.I.P. grant, and for communication and filming equipment for a research film during the return of Miracle to the ocean.

The return of Miracle would present a unique opportunity to find a way to communicate with the whales, and to establish links between humans and whales.

Bott outlined his proposal for release of the whale.

As soon as she was well she should be put into a sea pen in Pedder Bay, where she could become used to feeding on live fish and learn to associate with humans, who with mechanical assistance would be able to swim as fast as the whale.

Once communication was established and the whale was responding to commands, she could then be taken into coastal waters where several whale pods are known to exist, and there have the chance to join one of the pods.

If attempts to let her survive in the open ocean should fail, she could be returned to Sealand, possibly to be placed in an open-gate pool, which she could leave.

Burke, who said he had no financial interest in the whale, said Fisheries Minister Romeo LeBlanc, who issued the permit that allows Wright to keep the whale while she is recovering, would be asked to put a representative aboard to help supervise the release.

He said Bott's projected release, research and film project should be properly backed by responsible people.

To date, he said, Bott had shown "incredible dedication" to research into the possibilities of communication with whales, — dedication which had not made him rich.

"Some of his critics who are highly financed need to be asked if their contribution had been comparable," Burke said.

Wright, who dubbed Bott and Burke "bush league Dr. Dolittle and the Flim Flam Man," said they had absolutely no background in the care of killer whales.

He said he could have understood a move to have the whale freed when recovered from its wounds.

"Everybody has different ideas, and I could understand if anyone felt I shouldn't be allowed to keep it in a pool. That would be their right.

"Where I draw the line is when they ask for $25,000 to free the whale."

Bott wants $25,000 aid

Second escaper faces court, given remand

Authorities have accounted for two of three William Head prisoners who escaped July 14.

One is dead, and another, Ronald Joseph Tupholme, 28, was arrested last Saturday in London, Ont.

Tupholme will appear in Victoria Provincial Court Wednesday for a plea after being remanded Thursday on a charge of being unlawfully at large.

The arrest of Tupholme leaves only Alain Joseph Lalumiere, 22, still on the loose.

The body of a third inmate, Michael Lloyd Armstrong, was found floating in water off the prison on Aug. 13.

An inquest into his death begins next Tuesday.

Meanwhile, police continue to search for another William Head inmate, Jamie William Ramsey, 22, who failed to return to the prison Thursday night after being issued a day pass.

He was serving a three year sentence for robbery and possession of a narcotic. He was due for release next July.

Luxury ferry to Anacortes possible for next summer

By BILL SMITH
Colonist Reporter

A luxury 140-car Finnish ferry could be operating between Anacortes and Sidney next summer.

Announcement of a new effort being made to maintain ferry service between the two points, scheduled to end Jan. 3, was made Friday when a B.C. delegation headed by Municipal Affairs Minister Hugh Curtis met Washington State Ferry Commission members, state congressmen and businessmen in Seattle, Anacortes and Mount Vernon.

Washington Gov. Dixy Lee Ray has indicated she would welcome a proposal to the State Toll Bridge Authority (which directs the ferry service) whereby the 15-year-old Finnish vessel would be acquired for $2.7 million, Anacortes Chamber of Commerce president Jack Chrysler told the delegation.

LOCAL AGENCIES in Anacortes and Skagit County would work jointly on securing federal funds to buy the vessel, identify one agency to raise about 10 per cent of the cost, and lease the ferry to the state which would operate it.

The governor has asked that a firm proposal be submitted before a meeting of the authority next month.

The vessel would operate non-stop between the two points and would not call at any of the San Juan Islands.

The 100-car ferry Evergreen State which now travels between Anacortes and Sidney also calls at Lopez, Shaw, Orcas and Friday Harbor.

Curtis, optimistic that the service would be maintained, said he would discuss next week with Premier Bennett a suggestion made during the meetings that the province be represented at talks with the governor.

HE ALSO said Transport Minister Jack Davis would be given a thorough briefing on the discussions.

Greater Victoria Chamber of Commerce president Alan Emery said it was his impression that local agencies in Anacortes and Skagit County would make every effort to keep the service operating.

Acquisition of the Finnish vessel seemed a good possibility, he said.

Sidney Chamber of Commerce president Henry Visser said even if the luxury ferry was not purchased, he was confident a solution would be found.

"Loss of the service would be disastrous for both Sidney and Anacortes," he said.

VISSER SAID it was apparent the ferry had been taken for granted and not until the ferry authority said it was going to end the ferry run did people realize the value of the service to both communities.

"Rather than halting the service, it should be expanded," he said.

Everyone taking part in Friday's discussions agreed that loss of the service would have a serious impact on the economy of both communities and surrounding areas.

Victoria and Sidney chambers will be asked to consider raising a total of $5,000 to help meet the cost of hiring an Anacortes resident to assist in negotiating for federal funds, negotiating a lease with the ferry system and conducting research into the purchase of a foreign vessel. The Anacortes chamber has already earmarked $5,000 for this work.

VICTORIA ALD. Helen Beirnes said she had a much more positive feeling about retention of the service after the series of meetings.

"Everyone seems interested in having the service maintained and submitting a proposal the governor will accept."

Governor Ray has indicated that if the proposal is acceptable the cutoff would be set back to May to enable the ferry to undergo renovations.

Ferry commission chairman Richard Berg told the delegation that the service was being eliminated so that better service could be given on other domestic routes. It had originally been proposed that the service be cancelled last June, but the deadline was extended to give private ferry organizers time to develop proposals for a similar service.

PROPOSALS BY two Anacortes men for such a service were dropped last month because they were not feasible.

Berg admitted the Anacortes-Sidney ferry was the only one operated by the authority which makes a profit.

He said five new vessels were on order, with delivery of the first expected in 1979.

The vessel being taken off the Anacortes run would replace one of several 40 to 50-year-old wooden-hulled vessels scheduled for replacement over the next five years.

"We're robbing Peter to pay Paul," he said, adding that the service was being ended only because the ferry was needed elsewhere.

"WE HAD OUR busiest year ever this summer; we have to take care of some of our other domestic services with better ferries."

The authority considered leasing a ferry from the B.C. Ferry Corp. he said, but the $2 million price tag for refitting the vessel was out of line.

Asked by Emery if the service would be re-instituted once new ferries came on stream, Berg said many inefficient vessels in the fleet needed replacing and he doubted resumption of the service would be entertained by the authority until the domestic service had been vastly improved.

$8 million sails into area coffers

Passengers using the Anacortes-Sidney ferry contributed $8 million to the Greater Victoria economy from April, 1976 to May, 1977, Greater Victoria Chamber of Commerce president Alan Emery says.

He said that during that period 233,000 passengers and 65,000 vehicles used the ferry.

Thirty-three per cent of the tourists arriving at Sidney were from Washington and Oregon and 23 per cent from California. Average stay was 2.7 days.

About five per cent of all ferry traffic to or from Vancouver Island is carried by the ferry.

A major benefit of the service was that it exposed visitors to the beauty of the San Juan Islands, he said.

Emery told Washington State legislators Friday that ending the service next January would badly hurt the town of Sidney.

It would, he said, inhibit the town's growth by affecting expansion plans of merchants and would have a detrimental effect on future residential and economic development.

"The ferry has been a boon to Sidney. Without the service the town will not die, but will suffer a deep blow," he said.

Robbery plea of guilty

A Saanich man pleaded guilty in Victoria county court Friday to armed robbery of $21,062 from the Royal Bank of Canada branch at 2973 Tillicum on Jan. 11.

Harold Einar Hemstad, 19, of 649 Baxter, also pleaded guilty to unlawful confinement of George Carroll, 26, on the same day.

Hemstad will be sentenced Sept. 22 after the judge receives a presentence report.

Circumstances were not given in court.

The prosecution entered a stay of proceedings on four other counts of the indictment, including kidnapping, auto theft, theft of a revolver and possession of stolen property.

A second person jointly accused with Hemsstad had his case put over to Oct. 21 for a trial date.

Consulting bill $772,509

After 3½ years of work and $772,509.59 in payments, the Capital Region Board and its consultants have finally agreed on a price for the Clover Point-McMicking sewer project.

Payments to consultants Ker Priestman and Associates were halted three months ago when the board noted that the engineering firm had already been paid most of the money set aside on the project but that no formal agreement on the price had been reached.

The money included $92,701.97 for the design of a pumping station in Shoal Bay which is not going to be built.

The board turned the matter over to its lawyers who reviewed the situation, and worked out the agreement that has been ratified by the board.

At one point in the past, the engineering firm had agreed to an "upset cost" of $956,925 for the project, but the figure hammered out in the final agreement is $845,505.86.

That is about 11 per cent of the expected cost of the Clover Point pump station and 6,400-foot outfall project compared with the 25 per cent charged for consulting services at Macaulay Point.

The regional board is acting for Victoria, Oak Bay and Saanich, and ratepayers in those municipalities will foot the bill. Victoria's share will be about half, Oak Bay's about 35 per cent, and Saanich's almost 11 per cent, based on the proportion of sewage to be disposed of through the system.

Squash is delicious and also economical

fine furniture · paintings · prints
THE ISLAND GALLERY
2188 Oak Bay Avenue Tues - Sat.

If your summer garden is bursting with squash or if you have been pleased with the price and quality of the squash in the vegetable markets, you will want some recipes for this varsatile vegetable.

These recipes used methods and ingredients for a low-cholesterol, low-saturated-fat diet. At the same time they are so flavorful that even those who thought that they did not like bland squash will discover that it can be delicious as well as economical. The following is an authentic Southern-French vegetable dish.

RATATOUILLE

2 medium eggplants (about two pounds total), unpeeled and diced
4 medium zucchini (about six inches each), unpeeled and diced
1 cup water
2 large onions, chopped coarsely
1 medium green pepper, diced
2 tbsps. polyunsaturated oil
¼ tsp. pepper
1 tsp. sweet basil
3 fresh tomatoes, chopped
1 clove garlic, crushed

Put eggplant and zucchini in four-quart heavy pot. Add water. Simmer uncovered until water disappears. Add onions, green pepper and oil. Continue to fry with eggplant and zucchini for three minutes. Add seasonings.

Bake at 350 degrees for 40 minutes. Add tomatoes and cook another 25 minutes. May be rewarmed but it is good even cold. Makes 10 servings.

SQUASH PROVENCALE

4 small zucchini or other summer squash (about one pound)
1 onion, thinly sliced
½ cup finely chopped green pepper
2 tbsps. polyunsaturated oil
1 clove garlic, crushed
1 tsp. salt
½ tsp. oregano
⅛ tsp. pepper
2 tomatoes, peeled and cut into wedges
1 tbsp. snipped parsley
1 tbsp. grated Parmesan cheese

Cut the unpared zucchini into one-fourth-inch slices (about two cups). Cook and stir all ingredients except the tomato wedges, parsley and cheese in a medium skillet until heated through. Cover and cook over medium heat, stirring occasionally, until the vegetables are crisp-tender, about five minutes.

Add tomato weges. Cover and cook over low heat just until tomatoes are heated through, about three minutes. Sprinkle with parsley and cheese. Makes four servings.

Squash bursting out all over

CATHOLICS
There will be an opportunity to attend a
TRADITIONAL LATIN MASS
(No! It hasn't been — cannot be — abolished)
In Victoria on Sunday, August 28th, 1977
For More Information, telephone
385-9800

A NEW ADDRESS . . .
MALVERN & WESTERHAM SCHOOL
1015 Gillespie, Victoria
Boys & Girls grades 9-12
Write or phone Mrs. Sealy, 388-6838 or 388-6939. Concentration on academic subjects for university entrance.

VOTE in NOVEMBER
REGISTER NOW
HERE'S WHERE
you register!
CITY OF VICTORIA
No. 1 Centennial Square
385-5711
SAANICH
770 Vernon Ave.
386-2241
OAK BAY
2167 Oak Bay Ave.
598-3311
ESQUIMALT
1229 Esquimalt Rd.
385-2461
CENTRAL SAANICH
1903 Mount Newton X Rd.
652-1154
NORTH SAANICH
1620 Mills
656-3918
SIDNEY
2440 Sidney
656-1184

You can be on the voters' lists if you are a Canadian Citizen or British Subject of the full age of 19 years and have resided in Canada for the past 12 months and in British Columbia for the last 6 months and are either residing in a given Municipality or are the registered owner of property within that Municipality. And you should be REGISTERED by 5 p.m., Wed., August 31st at the office of the Municipal Clerk of the Municipality in which you reside.

NON-RESIDENT PROPERTY-OWNERS
If you own property in any Municipality other than where you reside and you are otherwise eligible, you may register to vote in the electoral area where your property is situated. If you control by yourself or your relatives a corporation that owns land in the Municipality in which you do not reside, then such corporation may nominate a person to vote on its behalf.

Please Register Before 5 P.M. Wed., August 31st at the Appropriate Municipal Office.
8-28

Marine calendar

NAVY

Kootenay — back today at 5 p.m.
Endeavour — at sea, returning next Friday.

MARINE SCIENCES

Parizeau — Barnard Harbour.
Vector, Richardson — in Pat Bay.
Pandora II — Amundsen Gulf.

COAST GUARD

Camsell — Cambridge Bay.
Douglas, Vancouver — in port.
Racer — Bute patrol area.
Ready — Bella Bella patrol area.
Rider — Sandheads patrol area.
Quadra — on Station Papa.

MERCHANT MARINE

Warschau — Nanaimo.
Beseggen — Duncan Bay.
Harfleur —Alberni.

THE SLIM GOURMET

CALORIE-CONSCIOUS COOKING

By Barbara Gibbons

Instead of hot dogs or hamburgers on the grill, how about homemade sausage patties? It's easy — and non'fattening — if you're a Slim Gourmet backyard chef!

Most sausage products are 50 per cent pork and 50 per cent porkfat! — with a whopping calorie and cholesterol count to match. But you don't need all that fat to make sausage. In fact, you don't even need pork!

Today we've got a round-the-world collection of lean and luscious savory sausage patties that are perfect over-the-coals. Serve them on thin rounds of French bread and add a big tossed salad and fresh fruit dessert for a super sundown supper.

NEW ENGLAND STEAK SAUSAGE

2 pounds of fat-trimmed bottom roundsteak, ground
2 teaspoons salt
a few drops liquid smoke seasoning or smoke-flavored salt (optional)
½ teaspoon black pepper
¼ teaspoon red pepper (optional)
2 teaspoons dried sage
1 teaspoon dried savory
½ teaspoon nutmeg
½ cup crushed ice

Have the meat trimmed of fat and ground, or grind lean steak in a meat grinder or food processor. Combine with remaining ingredients and mix lightly. Gently shape into 16 patties. Wrap and freeze, if desired. Broil or barbecue 2 minutes each side (3 minutes, if frozen). Each sausage, under 80 calories.

ITALIAN VEAL SAUSAGE

2 pounds fat-trimmed veal shouder, ground
2 teaspoons salt
2 cloves minced garlic (or use garlic salt)
2 teaspoons paprika
2 teaspoons dried thyme
2 bay leaves, crumbled
1 teaspoon anise, or fennel seeds
¼ teaspoon black pepper
¼ teaspoon red cayenne pepper (or more, to taste)
½ cup Chianti wine
a few drops liquid smoke seasoning (optional)

Follow preceding directions. Makes 16 patties, under 80 calories each.

GERMAN VEAL SAUSAGE

2 pounds fat-trimmed veal shoulder or leg, ground (or lean, fat-trimmed fresh hamsteak may be substituted)
2 teaspoons salt
1 teaspoon sugar (optional)
1 and ½ teaspoons dried rosemary
½ teaspoon ground coriander, or 1 teaspoon coriander seeds
1 teaspoon prepared mustard
½ teaspoon ground sage
pinch of black pepper
pinch of red pepper
¼ teaspoon nutmeg
½ cup crushed ice

Follow preceding directions (pork, if used, must be cooked through before serving.) Makes 16 patties, about 75 calories each for veal, 80 for ham.

SPICY INDIAN LAMB SAUSAGES

2 pounds lean fat-trimmed lamb, from leg or shoulder, ground
2 teaspoons salt or smoke-seasoned salt
1 level tablespoon ground cumin
1 teaspoon curry powder (or more, to taste)
1 onion, finely minced (or 2 tablespoons instant, plus ¼ cup water
2 tablespoons minced fresh parsley (or 1 teaspoon flakes)
2 eggs, lightly beaten

Follow preceding recipe directions. Makes 16 patties, under 90 calories.

Flavor plus

Boston Cream 'olden' way

By JEANNETTE BRANIN

For months, I thought that Della's first name was Mant. "Mant Della" was what I heard her called.

Mant Della, I was told, was the best cook in the Ozarks.

"People come from miles around to order one of Mant Della's angel cakes," was the report. "No one else can make an angel cake so light and high."

When I finally met her, the introduction was, "This is Della. She's mant. She's married to muncle." So then I knew. That's the way the words "my aunt" and "my uncle" came out in Ozarkinianese.

When I told Della that I had heard, over and over, about her wonderful angel cakes, her answer puzzled me.

"I'll bake you an angel cake the first breezy day," she said. Breezy? I wondered, why breezy? Because otherwise the kitchen, with its old-fashioned wood-burning stove, would be too hot? It was a good guess, but not the right one.

On the first breezy day, true to her promise, Della separated 12 eggs and placed the whites in a very large, shallow ironstone platter. She carried the platter and a wire whisk up the hillside back of her home and, facing into the wind, began to beat the egg whites.

There was her secret to success in baking angel cakes: 12 egg whites, beaten into the wind to incorporate air, for a full 30 minutes.

That was the "olden days" way. We of weak wrists and little patience have reached happily for boxed cake mixes for years. We have been completely conditioned to believe that never would we go back to the olden days way of baking.

But we dropped something when we reached for those boxes. We dropped flavor, nutrition and purity. I realized that when my son said, recently, "Whatever happened to Boston cream pie? You made it a lot when I was little, and I loved it."

I remembeedr that it was a split cake layer, filled with custard and topped with a thin chocolate frosting. So on the next trip to the market I reached for a box of cake mix, a box of pudding mix and a can of frosting.

"This is Boston cream pie?" asked my son. It didn't look like one. The cake was crumbly.

The frosting didn't run down the sides of the cake in little rivulets. It didn't smell or taste like one. The pudding filling was violently vanilla; the frosting only approximated chocolate.

So I decided I would dip back into recipe files kept for two generations, and share some real cake recipes. This is the one I should have prepared:

BOSTON CREAM PIE

2 cups sifted all-purpose four
1½ cups sugar
2½ tsps. baking powder
1 tsp. salt
1-3 cup soft shortening
2-3 cup milk
1 tsp. vanilla
1-3 cup milk
1 egg.

Sift together flour, sugar, baking powder and salt. Add shortening, the two-thirds cup of milk and vanilla. Beat for two minutes. Add egg and the one-third cup of milk and beat another two minutes. Pour batter into greased and floured nine-inch pan and bake at 350 degres for 30 minutes. Cool on a wire rack. When cool, split cake into two thin layers.

CREAM FILLING

¼ cup sugar
1 tbsp. cornstarch
¼ tsp. salt
1 cup milk
1 egg yolk, beaten slightly
1 tbsp. butter
1 tsp. vanilla.

Mix sugar, cornstarch and salt in saucepan and stir in milk. Bring to a boil over medium heat, stirring constantly. Boil for one minute. Remove from heat and stir at least half of the hot mixture into the egg yolk. Blend this into the remaining mixture. Boil one minute more; remove from heat, add butter and vanilla. When cool, smooth on one cake layer and top with the other. Ice with thin chocolate frosting.

THIN CHOCOLATE FROSTING

1 square unsweetened chocolate
1 tsp. butter
1 cup sifted powdered sugar
2 tbsps. boiling water.

Melt chocolate and butter over hot water. Remove from heat and blend in sugar and water. Beat only until smooth but not stiff. Pour over cooled and filled cake, allowing frosting to run in irregular rivulets down the sides of the cake.

AFTERNOON AND EVENING CLASSES IN INTERIOR DECORATING

Joseph Egoyan

Once again the fascinating study of interior decorating will be introduced to you by theoretical and practical analysis. These lectures will be held in the store and also supplemented by on-location studies in selected homes including a visit to the residence of Mr. Egoyan to discuss the problems arising in furniture arrangement, color schemes, lighting, styles, theme, drapery and carpet selection, and proper use of pictures and accessories.

Mr. Joseph Egoyan, B.A. ED., your instructor, is well qualified with extensive theoretical and practical knowledge. He is a graduate from the Art Institute of Chicago and the California College of arts and Crafts; has taught at Oakland Tech. High Calif., the American College in Cairo and the Evening Adult Education program in Victoria. In addition, he has a wealth of practical experience in retail field as proprietor of Ego Arts Gallery in Cairo for five years, and Ego Interiors in Victoria for sixteen years. Mr. Egoyan is a qualified artist and has exhibited his art works in a number of one-man shows in the U.A.R. and U.S.A. He won first prize in Vancouver Island Jury Show at the Art Gallery of Victoria, also a one-man show theme "BIRDS" was displayed at The Victoria Provincial Museum, The Burnaby Art Gallery and is now at Ego Interiors.

For the past thirteen years this course in interior decorating has been given by Mr. Egoyan twice yearly in three separate classes each week. At an average of twenty students in each class, more than a thousand students have taken the course to date.

THE CLASSES WILL BE HELD TUESDAY AFTERNOONS FROM 1 TO 2:30 P.M. AND ALSO EVENINGS ON MONDAY OR WEDNESDAY, 7:30 TO 9 P.M.

CLASSES START SEPT. 26th, 27th and 28th AT EGO INTERIORS. TOTAL COST OF SIX LECTURES ONCE A WEEK, $25.00.

For further information Call in Person or Phone

ego interiors
1028 FORT ST. (Near Cook)
Phone 382-3200

WELCOME TO 2 FLOORS OF UNIQUE DESIGNS
• FURNITURE • LAMPS • GIFTS • TOYS • RUGS • JEWELLERY • FABRICS • DINNERWARE • GAMES • ARTWORK • CERAMICS • KITCHENWARE • DECORATIVE ACCESSORIES • GLASSWARE • CHINAWARE • FLATWARE • STAINLESS STEEL • HOLLOWARE • PLASTIC • MOBILES • PLACE MATS • LINEN • BAGS • CUSHIONS AND MUCH MORE. 7-15

SCHOOL DISTRICT No. 63 (SAANICH)
SCHOOL OPENING INFORMATION, SEPTEMBER, 1977

Registration
Students new to Saanich who wish to register in Grades 6 to 12 are asked to visit the nearest school enrolling these grades, between 9:00 a.m. and 12:00 noon, Monday, August 29 to Wednesday, August 31, 1977.

Those wishing to enroll in Kindergarten to Grade 5 please visit schools between 9:00 a.m. and 12:00 noon, Thursday, September 1, and Friday, September 2, 1977.

Elementary Supply Kits
Supply kits for Grades 1 to 6, containing all necessary school supplies, may be purchased at elementary schools from 9:00 a.m. to 12:00 noon, September 1, 2, 6 and 7.

Prices: Grade 1—$2.50; Grade 2—$3.00; Grades 3-6—$4.00.

School Opening Times
All schools will open at 8:30 a.m., with the following exceptions: Deep Cove School — 8:45 a.m., Royal Oak School — 8:40 a.m.

Stelly's/Mt. Newton Shift
Until Stelly's School opens, students enrolled in Stelly's School will attend classes at Mt. Newton School from 8:00 a.m. to 12:15 p.m. Mt. Newton students will attend Mt. Newton School from 12:45 p.m. to 5:00 p.m.

Bus Schedules
Information concerning bus transportation will appear in the newspapers within the following week.

Please call 656-1111 if further information is required.

ann landers

Dear Ann Landers: Recently you told a woman to throw the bum out. Do you have any advice on how a 120-pound wife can throw out a 194-pound bum?

If I knew I'd have thrown mine out long ago. In Missouri there is no law to help a wife throw the bum out. If you have a few guidelines, I'm sure thousands of women would be happy to have them. — **Sign Me Living A Nightmare**

Dear Living: You've put your finger on one of the worst flaws in the divorce laws of most states. It's a crying shame that a woman has so much trouble throwing the bum out even though he's a liar, a loafer, a cheat, gets drunk and violent and rearranges her bridgework periodically.

The wife has to call the police while he's hitting her (a neat trick) or enlist the help of the children or the neighbors. By the time the police show up, the skunk is acting like a pussycat. He says, "She's nuts," the police believe him and that's the end of it.

Then of course there are women who won't file charges because they have small children and are afraid they can't make it on their own.

I still say if a woman really wants to get out of a bad marriage she can find a way to do it. The same goes for a man. And these days he can get the kids if his wife is a lousy mother — and some of them are.

Dear Ann Landers: When I saw in your column the words to that old song, Does Your Chewing Gum Lose Its Flavor on the Bedpost Overnight? it brought back some wonderful memories. Your Iowa version was different from the one we learned around Bucks County. Just for old time's sake will you print mine?

"If you put it on the left side will it turn up on the right?

"If you pull it out like rubber will it snap right back and fight?

"Can't you see I'm going crazy — won't someone set me right?

"Does the chewing gum lose its flavor on the bedpost overnight?" — **Different Version**

Dear D.V.: You wouldn't believe the dozens of "different versions" that came in from all over the country.

Here's one from Memphis:

"If your wife's a restless sleeper will it cause a family fight?

"A wad of gum in golden curls is not a pretty sight.

"Buy another package, fella, please don't be so tight —

"Cuz the chewing gum loses flavor on the bedpost overnight."

PROTEIN PERMS (1977)
Especially for fine, difficult Hair
Some hair needs the special care of experienced operators in perming. Fine hair, tinted hair, bleached hair, for example.
Also our NEW perms have correct PH values to protect your hair. ALL at BUDGET PRICES. NO CHARGE FOR HAIR CUTTING with perm.
Phone 383-6015
Working Proprietor, Len Andrews of London, England
ANNAS TAYLOR BEAUTY SALON
6-18 1004 BROAD STREET (By Eaton's Car Park)

Gun crackdown produces gain

WASHINGTON (UPI) — Intensive federal gun law enforcement in three major cities has taken hordes of illegal guns out of circulation and helped bring about a "major" reduction in gun-related crime, the U.S. Bureau of Alcohol, Tobacco and Firemarms said.

MICHAEL GYE
F.R.H.S. Arborist & Consultant
greenleaves
tree preservation co. ltd.
479-8525 386-1611
1030 Iris Ave.
3-12

—CP

Office weavings

Artist Susan Watson (left) who crested a woven wall hanging similar to the one shown, only much bigger, for Bell Canada last year, trims her latest work at the Harbourfront art gallery in Toronto. Horbourfront exhibit aims at more selective art buying for corporate offices. Gallery director Anita Aarons looks on.

Victorian's birthday No. 106

A hardy Newfoundlander who came to Victoria in 1900 and has lived here ever since, celebrated her 106th birthday earlier this week.

She is Bridget Mary Morry, who lives with her daughter, Emma Freer of 1670 Fort.

Mrs. Morry, widowed for more than 40 years, is a charter member of Victoria chapter 25 of the Women of the Moose.

She had 10 children, five of whom are living, four in the Victoria area and one in Seattle. Their children and other descendants visit her frequently.

She is believed to be the oldest resident of Greater Victoria.

VOLVO 77
if you thought our '76 prices were low — CHECK OUR '77s !!!

240 SERIES 2 DR. $6695*
4 DR. $6895*
WAGON $7199*
• Plus freight and Dealer Prep.
Brian Holley VOLVO 384-1161 8-12
3319 DOUGLAS, BETWEEN WOODWARD'S & WOOLCO

To some 'mid-hubby' is oddity

NEW HAVEN, Conn. (AP) — John Collins is a male midwife who says his biggest problem is that people don't know what to call him.

"I get 'mid-hubby' and 'nurse man.' One day I could hear one of my patients coming down the hallway asking, 'Where isc my . . . where's John?' "

Collins is the first man in the United States to become a certified nurse-midwife.

Since he broke the ice four years ago, fewer than a dozen men have followed him into the world of about 3,000 female midwives, so he expects to remain a bit of an oddity.

Collins, 35, entered the Yale School of Nursing master's program in 1970 "ignorant of how much pioneering I'd be doing."

Today he sees himself as a small but important part of a health-care revolution. He considers the small band of men a "minority group" but that doesn't mean a male midwife can't be successful, he said in an interview.

Midwives who have had children may have a special basis for their patient relationship, but Collins insists that he does, too, because he "won't be tempted to tell a patient I did this or that differently when I was pregnant."

Since the nurse-midwife tries to minister to the whole family, not just the mother, being a man can be a plus.

"It really doesn't matter whether it's a man or woman providing the care as long as they follow the principles of nurse-midwifery," he said.

After breaking away from the tradition of midwives helping women give birth when no other aid was available, today's college-trained midwife is gaining popularity among women with uncomplicated pregnancies who want a closer relationship with their medical adviser, he said.

The nurse-midwife learns the trouble signs during the two year training period and will refer a patient to a specialist if necessary, he said.

Collins was with his wife, Judy, when she delivered their son, John, almost four years ago but he said he couldn't imagine attending her as midwife. Their second child is due in November, but she is under a doctor's care because of possible complications in the birth, he said.

Another Lowest Rental Rates In Town EXAMPLE:

1978 FORD FIESTA
ONLY 12.95 A DAY
OR 100.00 PER MONTH
on a 36-month term net lease
SUBURBAN MOTORS LEASE
3377 DOUGLAS 386-6131

Your Good Health

Dear Dr. Thosteson: For six months I have been bothered by my right arm going numb (falling asleep) while I'm sleeping. While this may seem trivial, it is quite disturbing when it wakes me in the middle of the night.

I have not visited a doctor as yet, mostly because I lack confidence that anything can be done. Would you recommend a doctor's examination? Have you ever heard of this type of problem? — **L.N.**

Nocturnal awakenings are not trivial. I've discussed this problem many times, yet I always have at least a dozen or so letters on hand on the subject, all of them similar to yours. For the benefit of yourself and those other writers, I'll give you an abbreviated answer.

The usual reason for this nocturnal numbness or tingling is pressure on a nerve or artery supplying the arm. Arthritic changes in nearby bones can be the cause, specifically in the neck spine. Or it may be your particular sleeping position that creates the pressure. Experiment with you pillow height.

An X-ray of the neck spine is essential. Your lack of confidence that anything can be done is silly. You need a diagnosis. As patients, we are not qualified to say whether anything "can be done" or not. I suspect in your case, as in most of the others, something can.

Dear Dr. Thosteson: Could you please tell me if anise oil is harmful if taken internally? It was recommended to me by a friend. I was told to take 5 to 10 drops in a spoonful of brown sugar 30 minutes before each meal to help my emphysema. I had never heard of this oil before. What is it mostly used for? — **L.A.S.**

I have heard of anise oil but not of its use for emphysema, which is a lung problem. I can't see how it could help. Oil of anise is used as a flavoring, particularly for baked goods and candy. There are things you can do to help your emphysema, but use of anise oil isn't one of them.

Dear Dr. Thosteson: My husband is very forgetful. He has a good job and insists he never forgets things on the job, but I wonder about him. He is only 29, intelligent and likable. I have to remind him about everything, sometimes two or three times — about important phone calls, etc. What could be wrong with him? — **Mrs. E.**

Maybe you could be what's wrong. You have spoiled him into irresponsibility. He holds a position of apparent trust at work. You'll have to wean him from this reliance he has on you. Let him take the consequences of a missed phone call or appointment. You can start small, with a relatively unimportant matter. That should jog him back into reality about just who's responsible for his calendar of events.

Dear Dr. Thosteson: I know you have discussed itching, the general kind over the arms and the rest of the body. Is this ever a sign of anemia? — **K.L.**

Can be a sign of iron deficiency, yes. It's worth checking.

Dear Dr. Thosteson: Is ulcerative colitis cancerous? — **Mrs. T.S.**

The cause of chronic ulcerative colitis is not known. The disease can be controlled in 60 to 80 per cent of cases with medical treatment — particularly with use of steroids. In others, a segment of the diseased bowel may have to be removed surgically.

Cancer is the exception. It may occur in from 5 to 10 per cent of cases after 10 or more years of unsuccessful treatment.

MONEY To Buy A CAR OR TRUCK . . .
SEE RAY BERTOIA AT
ISLAND FINANCES LIMITED
764 Fort St. 386-6381
"Serving Victoria Since 1925"

WATCH THIS PAPER DAILY FOR THE HAIRSTYLES OF THE STARS

CASUAL
(PLEASE NOTE NAME)
A Precision Sculptured Cut Combined with a Stacked Perm and Lamp Dried to Create a Full Expansion Effect.
• STYLISTS •
DON — JENNIFER — RICHARD — LINDA
THE DRESSING ROOM
1550 CEDAR HILL X RD. 477-5232
UNISEX HAIRSTYLES
OPENING PERM SPECIAL ON NOW
8-27

Now Available on Vancouver Island at leading Supermarkets
BIO BREAD
No Preservatives
MADE WITH NATURAL GRAINS AND UNBLEACHED FLOUR
Wholesome ingredients are used to achieve the fine texture and flavor. Your choice from 11 varieties.
IT TOASTS TO PERFECTION
Also Try
BIO COOKIES
Contains "PROGO" 8 essential proteins for energy.
7 varieties to chooce from.

Saba's
Fabricanza Imported Novelties
Less 20% to 50%
Tweeds, plaids, jerseys, jacquards, donegals, melton cloth, sweater knits and border designs imported from England, Ireland, Germany, France and Italy are all at substantial savings at Saba's fabric centres 622 Granville, Park Royal, Richmond Centre and 1130 Douglas, Victoria.
8-26

Soon to be built.
LUXURIOUS
waterview townhouses ~ Dallas Road.
For those who have earned the right to live anywhere they please, Holland Point offers a limited number of luxury townhouses in a one-of-a-kind location. To help you visualize these homes, we cordially invite you to visit our Centre in The Empress Hotel. Here, you can inspect a detailed model of what is to come at Holland Point. Our professional staff will answer your questions and inform you of the materials to be used in construction, the exterior and interior design, the private gardens, the quality appointments and appliances. Then, once you have a grasp of the exacting standards Holland Point is being developed to, you can let your imagination wander at the location itself. Imagine what living next to sandy beaches and the blue water could be like. Imagine having Holland Point Park right across the street. And imagine your own unobstructed view of the Juan de Fuca Strait, the Olympic Mountains and spectacular sunsets. Holland Point. For ocean-side luxury lovers, these are the homes that epitomize it all.
INFORMATION CENTRE
5 - 635 HUMBOLDT ST.,
EMPRESS HOTEL, VICTORIA
For further information, phone: 383-2834
This product is not hereby offered for sale or lease.
Holland Point
DAON

Kmart Gives Satisfaction Always!
SATURDAY MONEY SAVERS
SATURDAY, AUG. 27 ONLY

SPORTING GOODS
RHYS DAVIS STRIP TEASERS
Strip, Super Strip, Herring, Minnow, and Super Minnow.
SATURDAY ONLY
LOOK HOW YOU SAVE 99¢ ea.
Limit 6 per customer.

SAVE 2.00
MARK IV FLASHERS
The latest in sport fishing
K mart Reg. Price 8.97 each
SATURDAY ONLY
LOOK HOW YOU SAVE 6.97 each

SAVE 3.86
CANNER & PRESERVER
Easy-clean Porcelainware, 7 qt., 8 oz.
K mart Reg. Price 11.47 each
SATURDAY ONLY
LOOK HOW YOU SAVE 7.61 each

SAVE 52¢
JR. BOYS' SHORTS
100% Cotton — Sizes 2 to 6X. White only. Sturdy long-life waistband.
K mart Reg. Price 73¢ each
SATURDAY ONLY
LOOK HOW YOU SAVE 2 for 94¢

SAVE 1.52
INDIA RUBBER TREE PLANT
Beautiful fresh foliage. Large 6" pots.
K mart Reg. Price 3.99 each
SATURDAY ONLY
LOOK HOW YOU SAVE 2.47 Each

SAVE 3.42
MEN'S FISHERMAN KNIT PULLOVERS
100% Acrylic. Crew neck. Ivory only. Small, Med. Large and Ex. Large.
K mart Reg. Price 9.64 each
SATURDAY ONLY
LOOK HOW YOU SAVE 6.22 each

450 LBS. ONLY
Delicatessen COOKED HAM
Delicious lean cooked ham.
SATURDAY ONLY
LOOK HOW YOU SAVE 2.36 lb.

University Heights Shopping Centre
3986 Shelbourne St. (Saanich) Victoria, B.C.
Store Hours: 10 a.m. to 10 p.m. Mon. to Friday
9 a.m. to 10 p.m. Saturday
"We reserve the right to limit quantities"

Bandshell services ending Sunday

The 12th and final service in the series of Christian gospel services this summer will be held at Cameron Bandshell, Beacon Hill Park at 7 p.m. Sunday.

It will be under charge of Glad Tidings Pentecostal Church under pastor Rev. Edmund E. Austin, who will deliver the gospel message. Assisting will be Doug Perrigo as master of ceremonies and songleader.

The musical program will include numbers by the church's youth chorus directed by newly-appointed youth pastor Gordon Krause and items by the church's 20-member orchestra, conducted by Perrigo.

Karston and Ruth Hoeg will sing together with guitar accompaniment, and there will be a trombone duet by Wayne Hitchen and David Mall. Vocal soloist will be Tony Andrews and piano accompanist will be Grace Austin.

In their 35th year, the services are sponsored by Park Services Interdenominational.

September Sundays

Oral Roberts on television

Sundays in September at 1 p.m. on CHEK-TV Channel 6, a four-part series titled Oral Roberts and You will be featured. Segments will include the evangelist's son, Richard, seen above on San Francisco's Fishermen's Wharf with the World Action Singers in background. Each program lasts 30 minutes and will include interviews, sermons and religiously-inspired singing.

THE SALVATION ARMY
Citadel Corps. 757 Pandora Avenue
Corps. Officers:
Capt. and Mrs. John Wilder
9:30 a.m.—Sunday School
11:00 a.m. — Holiness Meeting
7:00 p.m.
Evangelistic Meeting
A warm welcome awaits you at the Army.

ELK LAKE COMMUNITY BAPTIST CHURCH
5563 Pat Bay Highway
REV. J. C. A. BARTON
10:30 a.m.
Morning Worship
7:30 p.m.
Evening Fellowship
"A Friendly Welcome"

TRINITY PRESBYTERIAN CHURCH
2964 Tillicum Road at Gorge Shopping Plaza
"The Friendly Church Close to Motels"
11:00 A.M.
"THE VERY MARROW OF THE GOSPEL"
The Minister Preaching
Minister Rev. G. D. Smith, M.A.

Christian Science
Sunday Services and Sunday School
9:30 a.m. and 11:00 a.m.
Wednesday Testimony Meeting
8:00 p.m.
FIRST CHURCH OF CHRIST SCIENTIST
Chambers at Pandora
Reading Room
1210 Broad Street
ALL ARE WELCOME

KNOX PRESBYTERIAN CHURCH
2964 Richmond Road
"A Friendly Church That Cares"
Minister: Rev. David A. Smith, B.A.
11:00 a.m.
"GRACE MEANS YOU'RE O.K."
Nursery Facilities

St. Andrew's Presbyterian Church
Downtown — Douglas St. at Broughton
Minister: Rev. Bruce Molloy
11 A.M. REV. J. MARTIN of Glasgow, Scotland
Nursery Care
7 P.M. THE MINISTER, REV. B. J. MOLLOY
FREE PARKING: Eaton's Carpark 10:15 a.m.-12:15 p.m.
Visitors Welcome

FIRST BAPTIST CHURCH
Quadra and North Park
11:00 a.m.
"GOD IS FOR US"
Ministers: John A. Watson and Cecil Barner
Organist and Choir Director: Mr. John Tunstall

Douglas St. Baptist
3277 Douglas St.
Pastor: REED H. ELLEY
10:30 A.M.
REV. BOB VAUGHAN
7:00 P.M.
Informal Evening Worship
A Friendly Evangelical Church.

FRIENDSHIP BAPTIST CHURCH
Welcomes you to its
10 a.m. Family Worship & Sunday School
6 p.m. Evening Service
The Pastor Speaking
at Gordon Head Rec. Centre, 1744 Feltham Rd.
Pastor: Rev. E. Kratofil, B.A., B.D. 477-8478
Affiliated with the Baptist General Conference

VICTORIA BAPTIST CHAPEL
S.B.C.
3220 Cedar Hill Cedar Hill Community Centre
fishers of men
Bible Study 9:45 a.m.
Worship 11 a.m.
Rev. Bo Brantley (Nursery Available) Phone 477-5474
"We love, because He first loved us." JN 4:19

Emmanuel
BAPTIST CHURCH
2121 CEDAR HILL CROSSROAD Tel. 592-2418
Team Pastors:
Norman Archer Rob Bentall
9:30 & 11 a.m. "UNDER PRESSURE" Pastor Archer outlining the secrets of contentment and strength.
Full Sunday School Program at both services.
7 p.m. "FRIEND OF GOD" Pastor Archer on dealing with the uncertainties of coping with plausible alternatives.
WESTERN COMMUNITY BAPTIST CHURCH
Spencer School, Goldstream Avenue
Worship Service — 10 a.m.
Pastor: Rev. Gordon Patterson 474-2621

Central BAPTIST CHURCH
833 PANDORA AVE. 385-7786
"We preach Christ crucified risen and coming again"
1 Two similar WORSHIP SERVICES 8:45 and 11:00 a.m.
"PERSECUTION AND PUNISHMENT"
(8) In Beatitude Series
2 9:45 a.m. FAMILY BIBLE SCHOOL
ADULT SUMMER ELECTIVES
3 7 P.M.
"SALT AND LIGHT"
Pastor: R.D. Holmes
Assoc. Pastor: Alex Shook
Assoc. in C.E.: Miss Verne Scott
Asst. to Pastor: C.V. Eno
"Where every visitor is an honoured guest"
Visitors Warmly Welcomed

Holding Forth THE WORD OF LIFE
Saanich Baptist Church
Royal Oak School, 4564 W. Saanich Rd.
10 a.m. to 12 noon Family Bible Fellowship
7 p.m. Evening Fellowship Hour
Pastor A. Shook 479-0050

"A Family-Centred Church" 382-6524 479-5214
FIRST NAZARENE
11 A.M. "No Greater Sacrifice"
6 P.M. "A Joy No Sorrow Can Take Away"
TEMPORARILY at 983 PANDORA pending completion of our new facility at 4277 Quadra Street.

VICTORIA EVANGELICAL LUTHERAN CHURCH
(Independent)
Divine Services, Sunday School, and Bible class held each Sunday
—Welcome—
Phone: 478-7930

CHRISTIAN APOSTOLIC CHURCH
Original Christian Doctrine
SUNDAY SERVICE AND SUNDAY SCHOOL
11:00 a.m.
2663 Shelbourne St., Victoria, B.C.

BERACAH BIBLE CHURCH
4516 W. Saanich Road
Sunday Services
10 a.m., 11 a.m. and 7 p.m.
FOY L. SPIVEY, Pastor
Independent Fundamental

Christian Reformed
Agnes and Glanford
WORSHIP SERVICES
at 10:30 a.m. and 7:00 p.m.
Ministers: Peter W. DeBruyne Bert Slofstra

Orthodox Church
(Russian Synod)
For service times contact:
Rev. Fr. Gleb Jensen
3801 Cadboro Bay Rd.
Phone 477-8892

Hear REFORMED PREACHING
Every Week!
Sunday — 9:00 a.m.
KLYN-FM 106.5 MHZ
PROTESTANT REFORMED CHURCH
Rev. D. Kuiper Lynden, Wash.

VICTORIA ALLIANCE CHURCH
1792 Townley Street — Telephone 592-1821
Pastor: Rev. H. Orlin Craig
11 A.M. and 7 P.M.
REV. B. HARRISON
Guest Speaker

Queens Avenue APOSTOLIC CHURCH
804 QUEENS AVENUE
Pastor: REV. ALAN McLEAN
382-7833 or 385-8404
11 A.M. Morning Worship
7 P.M. Evening Worship

OPEN AIR SERVICE
BEACON HILL PARK
At Bandshell, Sunday, 7 p.m.
(Rain or Shine)
In Charge: The Glad Tidings Pentecostal Church
Speaker: The Pastor, Rev. Edmund E. Austin
with Youth Chorus under Gordon Krause and 20-member Orchestra under Doug Perrigo.
Auspices: Park Services Interdenominational

YOUTH RETREAT COWICHAN RIVER CAMP
Labour Day Weekend
Guest Speaker: TREVOR HARRIS of Seattle, Washington
For Information phone the registrar
MRS. B. McLEAN 385-8404

CENTRE OF CONSTRUCTIVE LIVING
"You Have the Power, Learn how to use it"
You are invited to attend
VICTORIA TRUTH CENTRE
1201 Fort Street
11:00 a.m. "THE ONLY THING THAT MATTERS"
Dr. William Graham
7:30 p.m. "LAO-TSE, TENNIS AND CLOCKS"
Leo Barnard

UNITY OF VICTORIA AT THE EMPRESS HOTEL
PRINCESS LOUISE ROOM
Guest Speaker: REV. MAX LAFSER
"HOW TO LOVE YOURSELF"
CLASS 5:30-6:30 p.m. SPIRITUAL SERVICE 7-8 p.m.
Unity Church of Victoria is to be affiliated with Unity of Vancouver, Unity School of Christianity and DAILY WORD MAGAZINE
UNITY

THE CHRISTADELPHIANS
1396 McKenzie Avenue
Great News FOR THE World
"THE REAL REASON WHY CHRIST DIED"
P. Pickering
Bible Address Everyone Welcome
Sun. 7:30 p.m. No Collections
Sunday School 9:30 a.m. Memorial Worship 11:00 a.m.

PENTECOSTAL ASSEMBLIES OF CANADA

OLDFIELD GOSPEL CHAPEL
5508 Oldfield Road Pastor L.W. Henkel 658-5908
9:45 a.m. Family Bible School
11:00 a.m. Morning Worship

Pastor: JOHN STONE Assoc. Pastor: AL ADAM
TUESDAY — PRAYER MEETING 7:30 P.M.
trinity christian centre
940 FULLERTON AVE.
10:30 a.m. and 7:00 p.m.
MARIE UZELL
THURSDAY — TEACHING SERVICE 7:30 P.M.
SEE "CHARISMA" SAT. 10:30 A.M. CH. 11

COLWOOD PENTECOSTAL CHURCH
Pastor: D. L. McMillan, 2250 Sooke Road. Assistant: R. Bitterman
9:45 a.m. — SUNDAY SCHOOL
11 A.M. MORNING SERVICE
7 P.M. EVENING SERVICE

CHINESE PENTECOSTAL CHURCH
800 Princess
SUNDAY 9:45 a.m. Sunday School
11:00 a.m. and 7:30 p.m. Worship Services
Prayer — Wed., 7:30 p.m. Youth, Friday, 8:00 p.m.
Pastor: Rev. Steve Wong 383-3878

NORTH DOUGLAS PENTECOSTAL TABERNACLE
Douglas at Canterbury Pastor: Rev. Harold Pendray
9:45 A.M. SUNDAY SCHOOL
For Transportation Phone 479-3656
11:00 A.M. and 7:00 P.M.
Guest Speaker
REV. DAVID MUNK
of Western Pentecostal Bible College
Everyone Welcome

Church of The WAY
NON-DENOMINATIONAL CHARISMATIC, MEETING IN THE THEATRE OF THE STUDENT UNION BUILDING UNIVERSITY OF VICTORIA
A Team Ministry
PASTOR: REV. BILL JOHNS, and REV. TED FOLLOWS, M.A.
REV. JOHN FRANCIS, DR. DOUG ROBERTS, M.D.
11 A.M. FAMILY WORSHIP and SUNDAY SCHOOL
Rev. John Francis Speaking
For Information and Transportation 388-5334 or 388-4838
Everyone Welcome

Glad Tidings
GOD'S WORD AS IT IS FOR MEN AS THEY ARE
PENTECOSTAL CHURCH 842 North Park St 384-7633 384-0113
REV. E. E. AUSTIN, PASTOR
9:45 A.M.—FAMILY BIBLE SCHOOL
• Bus Service — 658-5694 — or Church Office
11:00 A.M.
"THE NEW TESTAMENT ALTAR"
• Rev. Donnelly Speaking
7 P.M.
BEACON HILL PARK SERVICE
• Youth Chorus and Orchestra
• Karston and Ruth Hoeg
• Trombone duet: Wayne Hitchen and Dave Mall
• Soloist: Tony Andrews
• Pastor Austin Speaking
Find reality in Christ at Glad Tidings

PEOPLES COMMUNITY CHURCH
1161 Princess (at Chambers)
OFFICE PHONE: 384-6083
Pastor: RUSSELL GRIGGS
Ass't. Pastor: JIM COLLEY
PASTOR: Russell Griggs
SUNDAY
11 A.M. PASTOR JIM COLLEY
7 P.M. PASTOR RUSSELL GRIGGS
NEXT WEEK Monday to Friday
August 29 to September 2 at
7 P.M.
DAILY VACATION BIBLE SCHOOL
with MAUREEN KALLIS of Vancouver
FOR AGES 6 TO 12
FEATURING:
PUPPETS
STORIES
CRAFTS
ACTIVITIES
PRIZES
For Information call Church Office
Listen to Russell Griggs DAILY on KARI 550 at 2:45 p.m.

Perspectives

By Rev. J. A. DAVIDSON

Most occupations have their special ailments and afflictions, and the ministry is not an exception. For instance, many of the clergy today suffer, in varying degrees of intensity, from Relevance Anxiety. It is generally more severe among those under 40, but the older ones are not immune, and when it strikes them it is rather like chickenpox in adults, mild but messy, and rather unsightly.

Relevance Anxiety develops when a minister strives frantically to keep up with the latest religious fashions and cultural vogues. Its victims would as soon put sawdust on their yoghurt as be caught being irrelevant. They tend to become very high on communication, celebration, rapport, sensitivity, and such — and sometimes they go blue in the face striving for them. A rather conspicuous symptom is the unholier-than-thou pose of some of its victims when in the presence of their stogier brethren.

Not as common as it once was, when there was more wearing of the backwards collar, is Parson's Red-face. This is caused by wearing a clerical collar half-a-size too small — and only rarely from secret tippling.

Pastor's Catatonia develops in some conscientious pastors as they try to do something about every suggestion, direction, urging, admonition, and request they receive from parishioners, from the loftier levels of their denominations, and from interdenominational and community agencies. One clinician has helpfully suggested that useful in treatment is a large waste-bucket.

Saturday-night Thumb comes from spending most Saturday nights feverishly thumbing through books of sermons, pulpit journals, collections of snappy sermon illustrations and anecdotes, and other sources of heat-and-serve sermons. It has an emotional concommitant called the Nothing-to-preach Jitters.

The Gestetner-Dick Syndrome afflicts pastors who must do their own mimeographing. It is a pattern of symptoms which includes mild ink-poinsoning, blisters on the hands from cranking, and a twitching of the eyes caused by watching hundreds of sheets of white paper flit by. With some it is accompanied by mucilage-induced inflammation of the mouth, which has been called Stamp-lickers Tongue.

Theologian's Strabismus (or Squint) afflicts some of the more scholarly brethren. It comes from reading too many theological books which have too many footnotes. It was first identified some years ago in readers of the copious footnotes in the many volumes of the works of the super-theologian, Karl Barth. A Roman Catholic friend tells me that some priests have become its victims by reading from a dreadfully printed edition of the writings of St. Thomas Aquinas; he calls it the Should-Auld-Aquinas-Be-Forgot edition.

Silver Threads

VICTORIA

MONDAY — Registrations will continue throughout the week for arts and crafts classes. 11:30 to 12:30 p.m., lunch; 2:30, tea.

TUESDAY — 11:30 to 12:30 p.m., lunch; 2:30, tea.

SATURDAY — Centre open from 11 a.m. to 9 p.m.

SUNDAY — Centre open from 1 to 4 p.m.

Tickets now on sale for the following trips: — Pacific National Exhibition in Vancouver on Aug. 31; Hell's Gate, Sept. 8; mystery, Sept. 15; Salt Spring Island, Sept. 20.

SAANICH

MONDAY to FRIDAY — 8:30 a.m., billiards, shuffleboard, drop-ins, ping pong.

MONDAY — 11:45 a.m., lunch; 1:00 p.m., duplicate and contract bridge.

TUESDAY — 9:30 a.m., carpet bowling; 11:45, lunch; 1:15 p.m. progressive whist.

WEDNESDAY — 7:00 a.m., PNE, 11:45, lunch; 1:00 p.m. film; 1:30, drop-ins and tea.

THURSDAY — 9:30 a.m., carpet bowling; 11:45 a.m., lunch; 1:00 p.m., progressive bridge.

FRIDAY — 9:30 a.m., carpet bowling for beginners; 11:45, lunch; 2:00 p.m., jacko; 7:30 p.m., progressive whist.

SATURDAY — 1:30 p.m., cribbage, billiards, tea; 7:30, bingo — everyone welcome — proceeds for furnishing fund.

Tea and coffee served daily at 10 a.m. and 2:30 p.m.; Volunteer drivers need to drive handicapped members to and from Centre, phone 382-3151. Tickets on sale for trip to Fable Cottage and tea and tour at Government House — Sept. 13. Tickets on sale for Hawaiian dinner and dance, Sept. 7.

SIDNEY

MONDAY through FRIDAY: 9 a.m. centre open, cards, shuffleboard, library, outdoor games, arts and craft room.

MONDAY: Noon, lunch; 1 p.m. outdoor shuffleboard, garage sale; 7:30 p.m., bingo.

TUESDAY: Noon, lunch; 1 p.m. whist; 7 p.m., shuffleboard and games night.

WEDNESDAY: 8:30 a.m. PNE trip; noon, hot dinner; 1 p.m., discussion group.

THURSDAY: Noon, lunch; 1 p.m., bridge; 7 p.m., cribbage.

FRIDAY: Noon, lunch, 2 p.m., jacko; 7 p.m., cards.

SATURDAY and SUNDAY: Open 1-4 p.m. for drop-ins.

Seats available on trip to Long Beach—Wickanninnish Inn, Sept. 19-22; Disneyland, Oct. 3-13; Sept. 20 Bellingham.

Arts and crafts classes start Sept. 12.

ESQUIMALT

MONDAY — Noon, lunch; 1 p.m. Checkers and 500 card game, carpet bowling.

TUESDAY — Noon, lunch; 1 p.m. chess, carpet bowling, 1:30-2:30 swimming for seniors.

WEDNESDAY — 10 p.m. liquid embroidery, noon, hot lunch; 1:00 Whist.

THURSDAY — Noon, lunch.

FRIDAY — 10 a.m. learn to carpet bowl; noon, lunch; 1 p.m., craft and plant club.

Tickets available for Royal Hudson trip, Sept. 7 and 8, $36.50.

Centre will be closed Labour Day.

Annual membership and registration meeting Sept. 15, 1:30 p.m.

Classes will begin the week of Sept. 19.

Bergink to study abroad

Provincial carillonneur and organist at St. David's by the Sea Anglican Church, Herman Bergink, is this month celebrating 40 years in music.

In August 1937, at the age of 13, Bergink was appointed organist at Pniel chapel in Enschede, Netherlands, his place of birth.

Later, after organ studies with Adriaan Schuurman and piano and organ with the late D. van Wilgenburg, organist and choirmaster of Grote Kerk and carillonneur of Enschede, he became Wilgenburg's assistant.

He then proceeded to obtain a degree in organ and choir at the church music school of Utrecht Conservatory of Music and took up the carillon with Master Carillonneur Leen't Hart.

With his wife Maria and five children, Bergink emigrated to Canada in 1957 and soon became active as organist and choirmaster in a number of local churches.

He became provincial carillonneur of the Netherlands Centennial Carillon in Victoria at its dedication in March, 1968.

It originally had 49 bells, but another 13 were added during the 1971 B.C. Centennial, making it the largest carillon in Canada.

Lately, Bergink has been organist and choirmaster of Shawnigan Lake School chapel and St. David's.

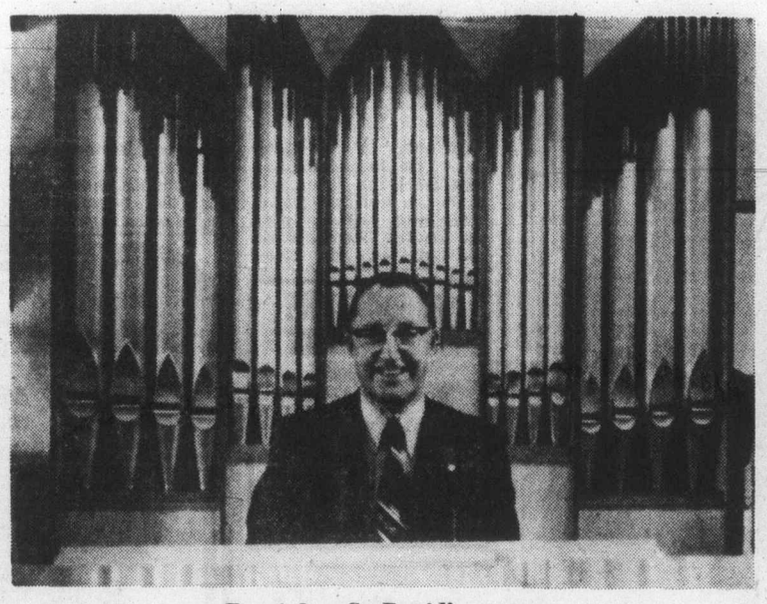

Bergink at St. David's organ

As a member of the Royal Canadian College of Organists-American Guild of Organists and of the Guild of Carillonneurs of North America, he has been frequently invited to present recitals in North America and Europe.

The latest chapter in his four decades of musical activity begins Sept. 1 when he and his wife leave for Amersfoort, Netherlands, so he can begin work on a long-held ambition to attain the degree of master carillonneur.

The Berginks will be away for 3½ months and the positions he holds will be temporarily filled by Ann Jefferson, carillonneur at University of California at Santa Barbara.

Choir to host golden wedding

Rev. Harold and Mrs. Ruby Allen will celebrate the 50th anniversary of their marriage Tuesday in Belmont Avenue United Church Hall, from 2 to 4:30 p.m. The church choir is hosting the event.

The Allens came to Victoria Aug. 30th, 1962 to 2140 Kings Road when Allen was invited to be associate minister at First United Church. He became pastor at James Bay United, from which he ceased pastoral respinsibility in 1967.

They are well-known for their church leadership, and their activity in various community cultural, social and religious organizations.

Historical research led to Allen receiving a Master of Theology degree in 1974 from Vancouver School of Theology.

Their eldest son Richard has done pioneering studies in social and religious change in Canada, and is now in the department of history at McMaster University, Hamilton, as a specialist in Canadian history and the history of ideas.

Another son, Philip, heads the industrial arts unit of the Senior Secondary School at Grimsby, Ontario.

A daughter, Joan, specializes in teaching retarded children in Vancouver. She and husband Ian spent two years in the Canadian Aid to the Caribbean program in Barbados.

They were married in Vancouver by the Rev. O. M. Sanford of Chown Memorial Church, who was pastor at Victoria West United Church in the 1930s.

They are both graduates of where Mrs. Allen also graduated in public health nursing. Allen had his theological training at Union College, and was ordained in 1926. Since 1923 he has had a wide ministry throughout all parts of B.C.

Family demands necessitated a split celebration, the earlier one being at the home of Mr. and Mrs. Hooper, North Vancouver, who welcomed guest at their home on Aug. 17. Attendants at the wedding, Dr. Stewart Allen of Ontario, and Mrs. Elizabeth (Goodchild) Rottluff of Matsqui, were both present and spoke.

Friends in the church and in various community organizations are invited to the open house in Pembroke Hall Tuesday afternoon.

Change ringers here Sunday

If you hear bells ringing, and ringing, and ringing, on Sunday they'll probably be from Christ Church Cathedral and they'll probably be ringing most of the afternoon. For good reason.

The sixth annual general meeting of the North American Guild of Change Ringers will be held in Victoria on that day at Christ Church Cathedral Memorial Hall.

Most of the bells in North America which are used for the ancient art of change ringing are in the eastern United States. But because this is royal jubilee year, it was decided to hold the meetings in Canada, at North America's westernmost tower.

The members of Christ Church Cathedral are happy to be hosting the meeting, a cathedral spokesman said.

Bells of Christ Church will be rung by the visitors and by local ringers during Sunday afternoon.

Bells will also be ringing next Friday and Saturday at Vancouver and at Westminster Abbey in Mission.

Lagoon baptism Sunday

Esquimalt Lagoon will be the site Sunday at 4 p.m. for a baptismal service for the Esquimalt Church of the Nazarene.

A number of teens and adults will be baptized as a witness of their acceptance of Jesus Christ as their personal Saviour and the Christian way of life.

Pastor Rev. M. Tucker says that with baptism being an outward sign of an inner spiritual change, the purpose of the service at the lagoon is twofold.

First, that the believers be baptised in accordance with the commandment of Jesus and, secondly, doing it in a public place bears witness of their acceptance of Christ to people outside the congregation.

The service will take place on the ocean beach near the Fort Rodd end of the lagoon. The public is invited to witness this Christian service.

'The church must always take the risk'

An inside view of synod

Bishop Roy Gartrell, who led a delegation of 10 persons to the just-concluded general synod of the Anglican Church of Canada in Calgary, has privided a personal view of the highlights of the week long meeting.

Dr. Gartrell's viewpoint as a participant, rather than as an observer, of synod events provided a personal view of sometimes sketchy reports from the regular wire services.

Here is his report:

Undoubtedly the most interesting debate at general synod was on the Report on Dying. Unfortunately the report had been misrepresented as having to do with retarded children, although retarded children were not even mentioned.

There were four short paragraphs in the Report on Dying which referred to some children who are born without a mind which could be dignified by the word "retarded." Most people are unaware of the existence of these humans. They are kept hidden from the public in institutions.

In some ways as Dr. Lawrence Whytehead (an editor of the report) said, unless one has seen such a ward in an institution one really should not comment on this situation at all.

The interim report was received and the task force warmly commended for dealing with the subject which is generally avoided by most people.

It was referred back to the task force for rewriting in the light of the discussion and publication for study by as wide as a constituency as possible.

Another report, of the task force on human life on artificial insemination by donor received very little publicity, yet it is as serious in its implications. We have to think about the values involved and about how far and in what ways. We can intervene in the process of creating human life. The ethical, legal and moral aspects of the problem left the task force divided as to whether A.I.D. is fully acceptable or socially desirable.

Another highlight of the synod was the magnificent speeches by Canon Burgess-Carr, secretary of the All-Africa Council of Churches, who dealt very bluntly and prophetically with issues facing the church and all mankind in Africa. His speech received less publicity than the press conference at which he was a guest later which has been fully reported in the press.

Mr. Justice Antonio Lamer, chairman of the Law Reform Commission, who spoke on a protection of life project which is examining medical-legal questions in relation to existing law, said advances in medical technology have made greater control over life possible and laws have not kept pace.

To leave the law as it stands would be to leave life and death decisions to the personal ethics of physicians, a burden which they perhaps could not or should not bear. What is meant by "person", and "respect for persons" and "rights of persons"?

It seems reasonable to maintain that even a brain-dead body is still in significant respects human because it is not canine, simian or Martian.

The question is whether it is a person, a self-determining, self-conscious being, having value and an end in itself. There is no reason to assert that mere biological life (as in the brain-dead body) is meaningful in the sense of personal life. He told synod, "I am practically begging you to get involved in this project."

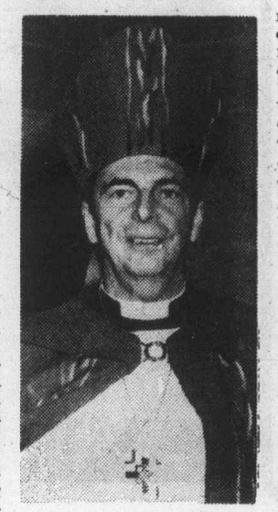

Dr. Gartrell

It was decided that for practical purposes in Quebec, the Anglican Church of Canada would be known as L'Eglise Episcopale du Canada.

Canon Reginald Turpin pointed out that the 100,000 Anglicans in Quebec face enormous challenges — to help Anglicans and others adapt to a more distinctive French Quebec and to spread Anglican ethos in the community.

There was a hearing on the work of the unit on Public Service Responsibility which created more light than heat. However in a press conference following the issue came more squarely to the fore.

Some of the comments expressed by members of Synod: "I would like to see that while the church hands out bricks for wrongdoing by corporations they also hand out bouquets for those who do positive and constructive things." . . . "The church can never be sure that what we say or do will be right, but I support the policy of the PSR unit." . . . "Although the PSR has made mistakes, they have made people aware of the deep concern our church has for life. The church must always take the risk." . . . "The oppressors are not going to be free until the oppressed are free." . . . "Don't let us condemn those others who are just as concerned for love and justice." . . . "I'm very glad to hear those of us who support these projects called 'radicals', because I always thought that was synonymous with Christian."

It was a little distressing to be present at a press conference where a major statement might have opened proceedings, then find it largely ignored in the press reports next day, in favor of answers to questions.

Another change that might be of interest was that children may now receive Holy Communion without having to be confirmed, provided that parents, priests and parish are ready for it, after instruction and a simple affirmation of faith by the child.

Members of the delegation from the Diocese of British Columbia (which is principally Vancouver Island) elected to committees were:

J. W. B. McPherrin, organization committee and pension board; Michael Manning, board of trustees of Canadian Churchman; Rev. Barry Jenks, program committee; Bishop Gartrell, national executive council and administration and finance committee.

Halt arms race say Quakers

NEWMARKET, Ont. (CP) — Quakers from across Canada, who held their annual meeting here recently, decided to tell the federal government about their concern that Canada has stepped up production, sales and acquisition of armaments.

Delegates said they were concerned with Canada's actions in light of a session of the United Nations General Assembly on peace and disarmament next May and June. The Quakers reaffirmed their 300-year-old testimony against all wars and weapons.

Rebel bishop defies pope

VICHY, France (Reuter) — Rebel French Archbishop Marcel Lefebvre ordained Benedictine monk Ilivier de Bligniere this week in further defiance of papal authority. Lefebvre's breakaway conservative movement inside the Roman Catholic Church has brought him close to excommunication.

Lutherans on increase

EDMONTON (CP) — The Alberta-British Columbia district of the Lutheran Church-Missouri Synod grew in size and financial contributions last year, Rev. George Rode, district president, said recently.

He said there were 550 new members in the district, bringing the total to 51,250.

Financial support for district church activities was up by about $1 million to $3.47 million, he said.

Reformed Episcopal
CHURCH OF OUR LORD
Humboldt and Blanshard St., Victoria, B.C. 383-8915
Interim Minister: REV. W. TAYLOR
11:00 a.m. Morning Service
Rector: Rev. Dr. A. J. Mowatt

STOREWIDE CLEARANCE
Starting Monday, August 29th
20% to 50% OFF
(and more!)
Books — Records — Crafts
Gift Items — Cards
Some Discontinued Lines.
No Charges, Refunds or Exchanges on Sale Items.
CHRISTIAN BOOK ROOM
631 JOHNSON STREET
384-7534 Personal Shopping Only
8-27

RAINBOW
presents
"TELL IT TO THE MAFIA"
with
JOE DONATO

Fifteen years an underworld character with the Mafia, stood two murder trials and faced the gas chamber. Hear his amazing transformation.
ALSO
"MUSIC THAT REALLY COMMUNICATES"
with
SHERMAN ANDRUS

Formerly lead singer with Andrae Crouch and The Disciples and The Imperials
TWO GREAT RALLIES
at the
EMPRESS HOTEL BALLROOM
September 3rd and 4th
Saturday at 7:30 p.m.
Sunday at 2:30 p.m.
"Come Early For A Seat"

CITY AND DISTRICT CHURCHES

GOSPEL CHAPELS

OAKLANDS CHAPEL
Fernwood and Cedar Hill Road
SUNDAY
9:30 a.m.—Breaking of Bread
11:15 a.m. Sunday School and Family Bible Hour
7 p.m. Evening Service
Speaker at Both Services
Mr. H. Summers, Sr.
Thurs.—8 p.m.
Prayer and Bible Study

VICTORIA GOSPEL CHAPEL
935 Pandora Avenue
SUNDAY
9:30 a.m.—Breaking of Bread
11:15 a.m.
Sunday School and Family Bible Hour
7 p.m. Evening Service
Speaker at Both Services
Mr. Harold Summers, Jr., Vancouver
8 p.m. Wednesday
Prayer and Bible Study

ASSOCIATED GOSPEL CHURCHES

GOSWORTH ROAD
Community Church
2845 Gosworth Road
Rev. C. R. McKnight, 386-9793
9:45—Sunday School
11:00—Worship Service
7:00 p.m.—Evening Meeting
Tues. 7:30—Bible Study

EVANGELICAL FREE CHURCH

PARKDALE FREE CHURCH
1095 Tolmie Ave. 382-7513
Rev. A. Ken Strom, Pastor.
SUNDAY
Sunday School—9:45 a.m.
Morning Worship—11:00 a.m.
Evening Worship—7:00 p.m.
386-9576 592-3844 384-3646

MENNONITE

SAANICH COMMUNITY CHURCH
990 Falmouth Road, 384-8841
10:00—Family Worship
11:00—Bible and Optional Classes
Pastor—G.L. Braun, 477-6111

UNITARIAN

UNITARIAN CHURCH OF VICTORIA
1106 Superior Street
10:30 a.m. (Fireplace Lounge)
"A Walk Through Life"
Olive Garood

LUTHERAN

LUTHERAN CHURCH OF THE CROSS
Cedar Hill and Cedar Hill Cross Roads
Alfred J. C. Johnson, Pastor, 477-3851
10:00 a.m. Divine Worship Service
The Church Where Families Worship Together
Evangelical Lutheran Church of Canada
(E.L.C.C. formerly A.L.C.)
Visitors Welcome

HOPE LUTHERAN CHURCH
MISSOURI SYNOD
1924 Carrick Street off Foul Bay
The Rev. L. M. Carlson, Pastor, 592-2308
Sunday
Bible Classes 10 a.m.
11:00—Divine Worship Service
A Church of "The Lutheran Hour" and "This is the Life"

GRACE LUTHERAN CHURCH
1273 Fort St. 383-5256
Lutheran Church in America
(Across from Central Junior High)
Minister Rev. Ronald Nelson
Worship 10 a.m.
Vespers 7:30 p.m.
"Come, let us worship the Lord!"

GOOD SHEPHERD LUTHERAN CHURCH
2815 Cedar Hill Road
Rev. Fred Knebel, Pastor
658-8043
10 a.m.—English Service
11 a.m.—German Service
11 a.m.—Sunday School

REDEEMER LUTHERAN CHURCH
Corner Jacklin and Jenkins
10 a.m.—Worship Service
Minister Herman Bickel, 478-8850

SOCIETY OF FRIENDS

SOCIETY OF FRIENDS
(Quakers)
MEETING FOR WORSHIP
SUNDAY 11 A.M.
VISITORS WELCOME
1831 FERN ST.

SPIRITUALISM

VICTORIA CHRISTIAN SPIRITUALIST CHURCH
819 Fort Street
Sundays, 11 a.m.
Worship and Social Fellowship
Clairvoyance at Every Service
Tea and Psychic Reading on 1st and 3rd Wednesdays from 1:30 to 3:15 p.m.

United

FIRST UNITED CHURCH
Quadra at Balmoral
MORNING WORSHIP
11:00 A.M.
"WHO? WHAT? WHY?"
Dr. J. Scott Leith
Soloist:
Dr. Peter C. Bradley
Nursery and toddler facilities available.

METROPOLITAN UNITED CHURCH
Pandora at Quadra Street
Ministers:
Rev. A. E. King, B.A., D.D.
Rev. E. L. Butler, B.A., S.T.M.
Rev. A. Calder, B.A.
Visitors Welcome
11:00 a.m.
"OUR TIMELESS POSSESSIONS"
Rev. Ralph Butler, B.Sc., S.T.B., M.Sc.
7:30 p.m.
"OPEN AND SHUT"
Rev. P. D. Ross, C.D., B.A., D.D.
Child Care Provided at 11:00 a.m.

CENTENNIAL UNITED CHURCH
Gorge Road and David Street
(Opp. Colony Motor Inn)
11:00 A.M.
"LEARNING ON THE JOB"
Rev. E. W. McQuarrie preaching
Guest Baritone:
Michael Eckford
Guest Organist:
Ian Westmacott

ST. AIDAN'S UNITED CHURCH
Richmond at Cedar Hill X Road
Ministers: Rev. J. Rae Allan
Rev. Clare Holmes
Guest Organist:
Mrs. Violet Fleming
10:00 A.M.
MORNING WORSHIP
Rev. Clare A. Holmes
Creche provided

OAK BAY UNITED
Mitchell and Granite
Ministers:
Rev. W. Van Druten and Corban Goble
Minister Emeritus:
Dr. D. B. Sparling
Organist; R. Kroeger
General Superintendent
K. Downey
11:00 A.M.
"SLAVE OR FREE?"
Rev. W. Van Druten
Nursery and Kindergarten

belmont avenue united church
2033 Belmont at Pembroke
595-4796
Minister: Rev. Robert F. McPherson
11:00 a.m. Worship Service
Nursery Care

CADBORO BAY UNITED
2625 ARBUTUS ROAD
Welcomes
its new minister
REV. JOHN DAVIDSON
10 A.M.—Morning Worship
Nursery Care

FAIRFIELD UNITED CHURCH
Moss at Fairfield
11 A.M.
Rev. H. W. Kerley
Children's Nursery

A Warm Welcome for You At
GORDON HEAD UNITED CHURCH
Corner of Tyndall and San Juan
11:15 a.m.
"WHO AM I?"
Man's Search for Identity.
Rev. Russell K. Vickers, Minister
Telephones 477-0412, 477-6505

Anglican

christ church cathedral
Quadra at Courtney
2 blocks up from Douglas
8:00 a.m. Holy Eucharist
9:30 a.m. Family Eucharist
11:00 a.m. Mattins
5:15 p.m. Holy Eucharist
7:30 p.m. Evensong
WEEKDAYS
Mattins: 9:00 a.m.
Evensong: 5:15 p.m.
Holy Eucharist:
Tues. and Wed. 11:00 a.m.
Thurs. 7:30 a.m.
Fri. 12:15 Noon

St. John's
QUADRA AT MASON
8:00 a.m. Holy Communion
9:30 a.m. Family Communion
11:00 a.m. Morning Prayer
BISHOP W. G. BURCH at both services
THURSDAY
10:30 a.m. Holy Communion

ST. BARNABAS
Belmont and Begbie
7:45 a.m. Mattins
Holy Communion
10:30 a.m. Sung Mass
7:30 p.m. Evensong
HOLY COMMUNION DAILY
Canon B.T. Page, 595-8242

ST. DUNSTAN'S
Tyndal and San Juan
Rector: The Rev. W. J. Lunny
8:00 a.m. Holy Communion
9:45 a.m. Family Eucharist

ST. GEORGE THE MARTYR
Cadboro Bay Road and Maynard Street
Rev. Barry Jenks, 477-0705
8:00 a.m.
Holy Communion
10:00 a.m.
Choral Eucharist
Preacher:
The Rev. W. E. Lowe, Director of Planning, Church House, Toronto
THURSDAY 10:00 a.m.
Holy Communion

St. Luke's
Cor. Cedar Hill and Cedar Hill X Rd.
Rector:
The Rev. D. Edward F. Moulden
Lay Reader: Mr. A. E. Norris
8:00 a.m. Holy Communion
11:00 a.m. Morning Prayer
7:30 p.m. Holy Communion

ST. MARY'S
ELGIN ROAD
The Parish Church of Oak Bay
The Ven. Hywel J. Jones L. Th., Rector
8:30 a.m. Holy Communion
9:30 a.m. Family Eucharist
11:00 a.m. Mattins
Preacher: The Rector
7:00 p.m. Holy Communion

ST. MATTHIAS
Richmond at Richardson
Rector:
Canon W. E. Greenhalgh, L.Th.
Assistant:
Rev. David Fuller, B.Sc., M.Div.
8:00 a.m. Holy Communion
10:30 a.m. Mattins
Nursery Facilities
7:30 p.m. Eucharist and Ministry of Healing

St. Peter's
ANGLICAN CHURCH
Serving the Lake Hill Community
9:00 a.m. Holy Communion
10:30 a.m. Mattins
Rev. W. B. Mundy, 382-4848

St. Philip's
Neil Street and Eastdowne Road
Rector—Rev. D. Neil Robinson
8:00 a.m. Holy Communion
9:15 a.m. Parish-Family Eucharist
11:00 a.m. Morning Prayer
7:30 p.m.
Family Praise and Worship
HOLY COMMUNION
Wednesday 7:30 p.m.
Thursday 10:00 a.m.

THE SHERWOOD PARK INN
PRESENTS
A FABULOUS
SUNDAY
buffet
BRUNCH
FROM 10:00 A.M. TO 2:00 P.M.
$4.95
CHILDREN 12 AND UNDER ½ PRICE
PHONE 386-1422
Sherwood Park Inn
123 GORGE RD., EAST
8-13

—CP

Tories fear pipe sellout

OTTAWA (CP) — Walter Baker, the Progressive Conservative House leader, said Friday he fears the federal government may be selling out Canadian interests in negotiations with the United States on a northern natural gas pipeline.

He said the reports suggest that the government has backed off on suggestions that any northern pipeline through the Yukon be re-routed inland to facilitate construction of a spur line to move Canadian gas in the 1980s.

"FREDDIE THE FREELOADERS"
Your Friendly Convenience Store
NOW OPEN
7 Days a Week
'TIL 3 A.M.
Oak Bay Junction

RED LION INN
Do you like Elvis, Neil Diamond, Roger Whittaker . . . Then come and enjoy Victoria's own one-man band—BILL ZAALBERG

8-23

ANNOUNCING OUR EXPANSION! OUR STORE IS BIGGER TO SERVE YOU BETTER WITH MORE STOCK!
GROCERIES
OPEN
24 HOURS
AT
QUONLEY'S
GOV'T. at FISGARD
7-9

Victoria's all new professional Canadian company
THE VANCOUVER ISLAND PLAYERS
invites you to be first to witness
MURDER
in the Empress
An exciting new Canadian play
in the comfortable
Oak Bay Auditorium
2101 Cadboro Bay Road
August 18-28, 8:pm
TICKETS: $5 and $3.50, plus senior citizen discount.
Tickets available now at these locations:
McPherson Box Office, Hillside Mall, Ticket Centre.
Westcoast Savings Credit Union—James Bay Branch.
Westcoast Savings Credit Union—Oak Bay Branch.
For ticket information 386-6121
LAST PERFORMANCE SUNDAY
Don't Miss the Fun

Apartment bombing

Candy Mossop, 26, holding five-year-old daughter Shauna, and Melanie Kumbier, 17, have decided to leave their Toronto apartment following death threats and bombing of their living room. Troubles began after Melanie rejected advances by man. Three men have been arrested.

Family Style
DINING
"A New Look But The Same Fine Food at Reasonable Prices!"
SCOTT'S
RESTAURANT
650 Yates
at Douglas
OPEN 24 HRS. EVERY DAY

Indian passport draws questions

KIRUNA, Sweden (CP) — Police questioned Canadian Fred Plain for almost an hour Friday about his entry into Sweden on a home-made Indian passport.

Plain said in an interview following the interrogation that he will be allowed to remain here while police report to higher authorities.

The 52-year-old Ojibwa Indian arrived Monday on a passport issued by Grand Council Treaty No. 9—an Ojibwa-Cree organization in Northern Ontario. He presented it to immigration officers who looked at it and gave it the officially approved entry stamp.

Plain, a consultant at Grand Council headquarters in Timmins, Ont., is in this Swedish Arctic iron ore-mining communtiy for the second general assembly of the World Council of Indigenous Peoples. He said that by stamping the passport, Swedish officials have recognized the Ojibwa-Cree as a sovereign state.

Swedish authorities had some doubts. Two policemen in plain clothes arrived at the conference centre late Friday and took Plain into a private room for questioning. He was accompanied by Canadian and Sami (Laplander) lawyers.

Lawyer Doug Sanders of Victoria, who represents the World Council of Indigenous Peoples, said the passport is not fraudulent because it was issued by the Grand Council and does not purport to be a Cariadian document.

The passport was made by an Indian in Timmins and follows closely the design of a Canadian passport.

SUPER SALE
PRATT & LAMBERT
PRATT & LAMBERT Calibrated Colors
EXTERIOR LATEX HOUSE PAINT
Regular $15.65 per gallon
SUPER SALE PRICE $10.95 (per gallon)
Both white and many pastel colors.
EXTERIOR ALKYD RUSTIC STAIN
4 standard colors to choose from:
Cedar, Mahogany, Redwood and Walnut.
Regular 13.95 per gallon.
SUPER SALE PRICE $10.95 (per gallon)
available at
NATIONAL PAINT STORES LTD.
1560 FAIRFIELD RD. 595-1044
(in the Fairfield Plaza)
Come and see Jim Hoskins
7-29

WEEKEND CHEF'S DINNER
• Seafood Cocktail
• Chef's Soup of the Day
• Waddling Dog Salad (choice of dressing)
• Coquilles St. Jack with Wild Rice
• Fresh Vegetables
• Potato
• Champagne Sorbet
• Coffee
$10.95
WADDLING DOG INN

The Waddling Dog Has Something For Everyone
Fine Food Dining Room
SERVING SUPERB BRITISH CUISINE
Open Seven Days A Week
RESERVATIONS RECOMMENDED
LICENSED ESTABLISHMENT
The English Atmosphere
Waddling Dog DINING LOUNGE
BRITISH PIANO & DANCING
EVERY FRIDAY & SATURDAY EVENING
FAMILY BUFFET LUNCH & DINNER
DAILY; SUNDAY FROM 5 P.M.
MASTERCHARGE • CHARGEX • AMERICAN EXPRESS
COFFEE SHOP
OPEN 9 TO 9 DAILY
PATRICIA BAY HIGHWAY AT
MT. NEWTON CROSSROAD
SAANICHTON PHONE 652-1146
8-26

THRIFTY'S
PRESENTS
BRAND NEW ARRIVALS
for
BACK-TO-SCHOOL
Thrifty's Own
HIGH RISE JEANS
Good quality, low price
ALSO
Many New Fall Sweaters and Velours
See you there!!!
Avoid the Rush
Open Sunday 12:00-4:00
THRIFTY'S
MORE THAN JUST PANTS
MARKET SQUARE
8-27

Stay at home and go places around British Columbia this weekend.
B.C. Tel's long distance weekend rates let you dial direct (112) to most places in the province between 5 p.m. Friday and 5 p.m. Sunday for just 35¢ or less per minute* (minimum charge 23¢ per call).
So pick up your phone this weekend. And drop in on some old friends.
B.C. TEL
*Rate does not apply on calls from the OK Tel area, coin tel, motel, hotel and to some Northern points not served by B.C. Tel.

U.S. union discriminating against me, says Redgrave

NEW YORK (AP) — Actress Lynn Redgrave says that because she's not a U.S. citizen, Actors Equity union makes her turn over five per cent of her earnings to the union and she says that's discrimination.

John Clark, Miss Redgrave's husband and manager, said the actress, a British citizen who lives and works in the United States, is asking the National Labor Relations Board to stop the practice. He said the union didn't take the fee from U.S. actors.

'Forces Sweetheart' wows 'em again with her songs

TORONTO (CP) — Vera Lynn, who inspired Allied troops overseas during the Second World War with her songs, brought back memories of those years this week.

The "Forces' Sweetheart" entertained more than 17,000 persons at the Canadian National Exhibition with such wartime standards as The White Cliffs of Dover, When the Lights Come on Again, and a Nightingale Sang in Berkley Square.

Miss Lynn, who had her own London radio show—Sincerely Yours—from 1941 to 1947, was plagued during the program with feedback from the sound system, but managed to soothe her fans.

Stephen Godfrey of The Globe and Mail said the 60-year-old songstress, "with a voice which still sounds incredibly young and strong . . . enhances her girlishness by her curtseys, the way she skips across the stage, that affecting way her voice breaks between intervals and her jolly little asides.

"When she sings her war songs, Miss Lynn is herself a charming artifact from a very specific time frame who plays it straight.

"Unfortunately, she is so effective with the numbers she may be time-locked."

Wilder Penfield of the Toronto Sun said Miss Lynn's voice "seems impervious to time."

"The feedback-plagued, badly-mixed sound system would have magnified every blemish, but there weren't any. No threadbare patches to be skirted, no unseemly quaver, no lessening of her easy accuracy.

"Close your eyes and you were wherever you first heard that voice. And although she's associated with dark clouds, people remember her silver linging."

Entertainment Guide

THE BUTCHART GARDENS — OPEN EVERY DAY OF THE YEAR. Now 9 a.m. to 11 p.m. Many pleasing features combine to add to your pleasure. Your regular admission covers them all: Smashing stage shows . . . Puppet Shows and Minstrels . . . Ross Fountains in their majestic "Ballet To The Stars" . . . romantic after-dark illumination . . . 6 different gardens: Fabulous Sunken, English Rose, Stately Italian, Quaint Japanese, Lake Garden and the Great Stage Show Garden . . . plus the Begonia Bower, Show Greenhouse, fascinating Seed and Gift Shop, and the Dolphin Fountains. Come early! See it all! It's the thrifty way to see the Gardens.

BUTCHART GARDENS RESTAURANT. Open every day, 11 a.m. to 7:30 p.m. (Sorry, no reservations.) Coffee Bar service always available.

BUTCHART GARDENS SMASHING STAGE ENTERTAINMENT. No extra charge. The best entertainment bargain in the Pacific Northwest.

MON. TO FRI. — 8:30 p.m. "JUST FOR FUN '77." Lively musical stage show. Rollicking songs, laughter, delightful costumes, featuring Maureen Fraser, Thea McAdam, James MacFarlane, Madeline Paul, Wayne Peters, Kathy Roberts, Christopher Ross, Woody Woodland, Kevin Woodward, and full stage orchestra. From 6 to 8 p.m. musical entertainers — "The Butchart Gardeners"

SATURDAYS. Magic Shows, 3:30 and 4:30 p.m. — "Zingari" Puppets 5:30 and 6:30 p.m. — "The Butchart Gardeners" 7 to 9 p.m. — Walt Disney Cartoons 9 p.m. Approximately.

SUNDAYS. 8:45 p.m. "SCOTTISH TATTOO". Thrill to the Pipes and Drums of the Canadian Scottish Regiment (Princess Mary's) as they march on our stage and parade through The Gardens. Bring lots of colour film — "Grace Tuckey" Puppets 3:30 and 4:30 p.m. — "Zingari" Puppets 5 and 6 p.m. — "The Butchart Gardeners" 6:30 to 8:30 p.m.

BUTCHART GARDENS. KNOWN THROUGHOUT THE WORLD FOR THEIR INCREDIBLE BEAUTY . . . EVER CHANGING, ALWAYS LOVELY! Skilled planning, constant replanting, dedicated gardeners pooling their knowledge and ideas, keep them that way week after week, season after season.

BUTCHART GARDENS — MOST GRACIOUS WAY TO ENTERTAIN YOUR FRIENDS. PLAN NOW!

STRATHCONA HOTEL — British Columbia's largest night-life centre. 919 Douglas St. 383-7137, PRESENTS . . .

THE OLD FORGE CABARET — For your dancing pleasure, 6 nights a week — Live music featuring "THE BROTHERS FORBES & FRIENDS." Reservations until 9:30 p.m. 383-7137.

THE CUCKOO'S NEST LOUNGE — Full kitchen facilities serving outstanding lunches and dinners. Featuring a unique 1952 MG-TD Roadster salad and soup car. Dinner reservations 383-7137. Discotheque every night 10 p.m. to 2 a.m. except Sunday. Enjoy the funky antique atmosphere.

THE STING LOUNGE — Buffet luncheon and salad bar weekdays. Prohibition Days atmosphere featuring Victoria's busiest discotheque 6 nights a week.

BIG BAD JOHN'S — Victoria's most famous lounge—Crazy Hillbilly atmosphere and Country and Western Music.

THE RED LION MOTOR INN, 3366 Douglas Street, Victoria, B.C., landmark of hospitality featuring:

THE TOWER LOUNGE — Live entertainment nightly, BILL ZAALBERG back by popular demand. Victoria's One-Man Band.

THE LION'S DEN DINING ROOM — Continental buffet, 5-11 p.m. Closed Sun.

THE WINECELLAR — Victoria's only wine bar featuring buffet luncheon daily 12 noon to 2 p.m. Open daily from 12 noon to 12 midnight. Backgammon Table; Poolside location. Closed Sunday.

THE CLUB — Dance up a storm with Nick and his friends nightly from 8:30 p.m.

Enjoy the Red Lion's other facilities — coffee shop, heated outdoor pool, sauna and swirlpool.

B.C. FOREST MUSEUM — Don't be fooled by the Museum name, it is a fascinating 40-acre display for all ages. See the logging camp, plank road display and old-time movie. Ride the real steam train and the pump car all you want. Adults $2, children, 50¢. 1 mile N. of Duncan, 40 N. of Victoria, right on the Isl. Hwy.

VICTORIA SUMMER FESTIVAL — FREE CONCERTS
Sun., Aug. 28 — Beacon Hill Park Cameron Bandshell, 2:30 and 3:45 p.m.

THE BACCANALIA CABARET — Victoria's only Rock 'N Roll Club. Open Mon.-Sat., 7 p.m.-2 a.m., 905 Esquimalt Rd.

DISCO
for weddings, parties or anything.
656-5614

TREACHER'S RECORDS PRESENTS
ELVIS
HIS MUSIC WILL LIVE FOREVER!!
TREACHER'S RECORDS LTD.
OPEN FRI. 'TIL 9 P.M.
1116 BLANSHARD
VICTORIA 383-1822

HARPO'S
by popular demand
DANCE TO THE EMO WHIGGETT BAND
All Night Long
Mon.-Sat. 8:30-2:00
MON., AUG. 29
SAMPLE STERNS QUINTET — 2.50
385-5333
15 BASTION SQUARE
8-25

DANCING SATURDAYS
BIG BAND SOUND
of Geo. Kraeling and His Orch.
Playing smooth music bringing back fond memories in the spacious Seaview Room (the Island's finest maple floor). Instrumentalist 8:45-9:30, dancing 9:30-12:30 a.m. $7 a couple.
McMorran's Cordova Bay Ltd. TABLE RES 658-5224

FUN LAUGHS MUSIC FUN
FINAL WEEK
25th EDITION
JERRY GOSLEY'S SUMMER SMILE SHOW
Now Playing
8:00 P.M.
$6.50, $5.50, $4.50
SENIOR CITIZEN, YOUTH DISCOUNT
McPHERSON PLAYHOUSE

DONNA FINDS HER MARRIAGE DULL AND BORING! FOR EROTIC AND STIMULATING EXCITEMENT SHE WORKS WITH THE GIRLS AT...
Grace's Place
PLUS! "A Roman Orgy ...in Today's scene!" -Le Paris Weekly.
LOVE FEAST
SHOWTIMES AT 7:00 & 8:20
Warning: completely concerned with sex. (B.C. Director)
RESTRICTED
fox cinema
EAST INDIAN SHOW SUNDAY, August 28, AT 3:00 P.M.
"CHAUDHRY KARNAIL SINGH"
(A Super Hit in Punjabi)
Starring: Jagdish Sethi, Jabeen, Prem Chopra, Madan Puri and Sunder.

For those who enjoy a touch of European atmosphere come to Pablo's where there is a carefully selected menu of delectable international foods. Treat yourself to excellent food and service.
EVERY THURSDAY NIGHT IS LOBSTER NIGHT $13.95
Soup of the day, salad and bread and butter. Fresh Atlantic Lobster. Coffee or Tea.
LUNCH 11:30 to 2:30 MON.-FRI.
DINNER 5:30 to 11:00 MON.-SAT.
SUNDAY DINNER 5:00 to 11:00
Pablo's Dining Lounge
INTERNATIONAL CUISINE
225 QUEBEC ST. (at Pandray)
RESERVATIONS RECOMMENDED
PHONE 388-4255

GENERAL ENTERTAINMENT
STAR WARS
Children and Golden Age $1.00
odeon 2 — 780 YATES STREET 383-0513
DOORS OPEN 1:30
SHOWTIMES 1:45, 4:00, 6:35, 9:00
TOWNE — DOUGLAS AT HUMBOLDT 382-5922
DOORS OPEN 1:45
SHOWTIMES 2:00, 4:15, 7:00, 9:20

"LAST BEAU GESTE IS THE FUNNIEST" —Vincent Canby, N.Y. Times
GENERAL
A MARTY FELDMAN FILM
THE LAST REMAKE OF BEAU GESTE
STARRING: ANN-MARGRET, MARTY FELDMAN, MICHAEL YORK, PETER USTINOV
odeon 1 — 780 YATES STREET 383-0513
MATINEES FRI., SAT., SUN. 1:45, 3:20, 5:10
EVENINGS 7:15, 9:10

The Big Cabaret
Featuring ENTRANCE
ERNIE FULLERTON
For Your Dining Pleasure 7-9 FRI.-SAT.
Thurs., Fri., Sat. 9 p.m.-2 a.m.
2915 DOUGLAS ST. INGRAHAM HOTEL 8-17 385-6731

In a word: Funtastic!
• GIANT SLIDE • MOON WALK • GO-KARTS • MINI GOLF • BUMPER CARS • RIDES and ATTRACTIONS
Fun City
HWY. 17 AT VANALMAN • OPEN EVERY DAY
10 A.M. UNTIL 10 P.M.
8-15

Sunday Dinner at DELMONICO'S
479-8831
3960 QUADRA STREET
(In the Quadra Centre) South of McKenzie
ALL FOR ONLY 4.95
Children Under 12 — $2.25
Roast Baron of Beef au jus | Parslied Butter Mashed Potatoes
Garden Fresh Vegetables | Our Fabulous Salade Bar
Open for Lunch, Mon.-Fri. 11:30-2:00
Dinner 7 Nights a Week
8-26

Smokey and the Bandit
"What we have here is a total lack of respect for the law!"
MATURE
Warning: some coarse language. (B.C. Director).
Burt Reynolds
"Smokey and the Bandit"
Sally Field · Jerry Reed and Jackie Gleason as Sheriff Buford T. Justice
Screenplay by JAMES LEE BARRETT and CHARLES SHYER & ALAN MANDEL · Story by HAL NEEDHAM & ROBERT L. LEVY
Music by BILL JUSTIS and JERRY REED · Directed by HAL NEEDHAM
haida — 808 YATES STREET 382-4278
MATINEES FRI., SAT., SUN. 1:45, 3:30, 5:20
EVENINGS 7:00, 9:00

CFVI 900 proudly presents
ROY ORBISON
IN CONCERT
MEMORIAL ARENA
TONIGHT
8:00 P.M.
Reserved Seats $5.50
Advance, $6.50 At The Door
Available at Memorial Arena and Hillside Mall.
a production of
Prestige Entertainment Agencies Ltd.
"Victoria's Oldest Agency"

Felice's Dining Lounge
Gourmet meals served in our elegant surroundings overlooking VICTORIA'S BEAUTIFUL INNER HARBOUR
Dinner — 7 days a week 5:30 to 11 p.m.
385-4497 — 1218 Wharf St
Luncheon — Monday to Friday 11:30 a.m.

He gave his soul to the sea and his heart to a woman.
Their love will arouse you.
The story will disturb you.
The ending will startle you.
Kris Kristofferson
Sarah Miles
The sailor who fell from grace with the sea
MATURE. Warning: nude and suggestive scenes. (B.C. Director).
COUNTING HOUSE 1 — BROAD AT BROUGHTON 383-5434
EVENINGS 7:00, 9:15

CINEMA SHOWCASE
MORE Bad NEWS
THE BAD NEWS BEARS ARE ONE YEAR OLDER AND ONE YEAR WILDER.
FOURTH WEEK!
SATURDAY & SUNDAY 1:30, 3:20, 5:15, 7:10, 9:15
GENERAL — Warning — Parents: some coarse language. — R. W. McDonald, B.C. Dir.
CAPITOL — 805 Yates 384-6811
ALL NEW
THE BAD NEWS Bears IN BREAKING TRAINING

ROGER MOORE as JAMES BOND 007 in
"THE SPY WHO LOVED ME"
MATURE
CORONET — 836 Yates 383-6414
SATURDAY—12:30, 2:35, 4:40, 6:50 & 9:10
SUNDAY FROM 2:35

HI-OCTANE HUMOR!
WALT DISNEY PRODUCTIONS'
HERBIE GOES TO MONTE CARLO
Dean JONES Don KNOTTS
TECHNICOLOR®
Released by BUENA VISTA DISTRIBUTION CO., INC. ©1977 Walt Disney Productions
ALL CHILDREN $1.25
ADDED TILLICUM ONLY . . .
"NEVER A DULL MOMENT"
GENERAL
ROYAL SHOWTIMES SATURDAY & SUNDAY 1:30, 3:20, 5:05, 7:00 & 9:00
ROYAL — 805 Broughton 383-9711
GATES 8:00 SHOW 8:30
TILLICUM DRIVE-IN — Burnside at Tillicum 382-7531

SECOND GREAT WEEK!
"A warm and satisfying film!"
Los Angeles Times
"TOUCHING AND HILARIOUS!"
— Clyde Gilmour, Toronto Star
"'WHY SHOOT THE TEACHER' IS A PARADE OF HAUNTING IMAGES THAT LINGER LONG AFTER THE MOVIE ENDS. STUNNING FILM THAT LEFT ME BREATHLESS AND TO BE COMPLETELY HONEST, IN TEARS"
— George Anthony, Toronto Sun
WHY SHOOT THE TEACHER
BUD CORT • SAMANTHA EGGAR
AN AMBASSADOR FILMS RELEASE
GENERAL
Children and Golden Age $1.00
OAK BAY — 2194 Oak Bay Avenue 598-2213
NIGHTLY — 7:00 & 9:00
MATINEE SATURDAY ONLY — 2:00 P.M.

PAUL NEWMAN IN
A GEORGE ROY HILL FILM
SLAP SHOT
Warning: violence and coarse language throughout. (B.C. Dir.)
COUNTING HOUSE 2 — BROAD AT BROUGHTON 383-5434
EVENINGS 7:00, 9:15

DOLL SHOW
EMPRESS HOTEL—Georgian Room
Saturday, August 27th
12 Noon-9 P.M.
ANTIQUE & MODERN DOLL DISPLAY
★ Auction 2:30 ★ Raffle Draw 7:30 p.m.
Adults $2.00 Children Under 15 50¢
To benefit Norfolk House Building Fund

MOTHER'S THEATRE DISCO
384-0023 618 JOHNSON
MALE STRIPPER 'SHY GUY'
Also starring the Very Beautiful 'MICHELLE' doing her famous "MAE WEST" ACT
CONTINUOUS SHOWS FROM 10 p.m.
NO COVER BEFORE 9:30 — $2 COVER AFTER 9:30
THE ONLY DISCO WITH LIVE EROTIC SHOWS
OPEN MON. to SAT., 8:30 to 2:00
8-22

DINING WITH A DIFFERENCE
Gay Nineties Spare Rib House
KEN PEAKER and ROLLY McINTOSH
Play your SING-A-LONG MUSIC
A SPARKLING ATMOSPHERE for PERSONALIZED MUSICAL HAPPENINGS
World-famous SPARERIBS — Full dinner menu
825 BURDETT — CHERRY BANK HOTEL 385-5380
"They do their specialty, spareribs very well indeed. Informal sing-a-long type of atmosphere; service leisurely."
Financial Post Magazine
7-15

Police chiefs make big demands

The return of vagrancy laws relating to prostitutes and beggars, mandatory blood sampling for alcohol and drugs, and special licensing for drivers who pull trailers behind their vehicles are among 18 resolutions approved Friday by the Canadian Association of Chiefs of Police at their convention in Victoria.

Until 1972, a woman could be charged with vagrancy who "being a common prostitute or night walker, is found in a public place and does not, when required, give a good account of herself."

Prostitutes, both male and female, are coming out into the open and the courts are unable to deal with them, the police chiefs said in their resolution.

Begging was also once controlled by vagrancy statutes, but with their repeal in 1972, "complaints have increased to the point of public intolerance."

The chiefs urged the justice minister to consider reimplementation of vagrancy legislation relating to beggars and prostitutes, with appropriate revisions being made in the latter case to permit its being applied to males as well as females.

The chiefs also asked for the power to demand that doctors or registered nurses obtain blood samples from accident victims, many of whom are incapable of giving their consent for tests as is now required.

Since drivers are required to give breath samples on demand, consent should not be required to obtain blood samples where breath samples cannot be obtained, the police chiefs said.

Noting that the number of accidents involving trailers is increasing, the chiefs urged the provinces to require special licences for people who tow trailers.

Such licences would be accompanied by a training and testing program.

The police also asked that more information about criminals be made available to authorities in correctional institutions.

Presentence reports, judgment transcripts, and a profile which includes the criminal's modus operandi and behavioral pattern should be made available to correctional authorities to help them determine security classification of criminals, their eligibility for temporary absences or parole, and other correctional programs.

More information about patterns of juvenile crime, and better training programs for policemen to help them handle juvenile offenders properly, are needed the police said. They asked the solicitor-general to share the cost of staffing, training and operating programs aimed at the prevention of juvenile crime and the handling of young offenders.

In other resolutions, the chiefs of police called for:

- Standard education programs for school bus drivers, and uniform inspection standards for their buses.
- Compulsory seatbelt legislation for all provinces.
- A standard definition, to be used in all motor vehicle acts, for mopeds.
- Federal noise regulations for motorcycles.
- Amendment of the Criminal Code to make the killing of a witness to another crime first-degree murder.
- Laws prohibiting the possession of tools used for car theft.
- Transfer of loansharking provisions from theft consumer legislation to the Criminal Code.
- Placement of all semi-automatic weapons in the "restricted" category.
- Establishment of a committee to set definitions which would lead to the control and restriction of pornographic materials.
- More restrictive parole procedures.

Bail granted to IRA suspect

VANCOUVER (CP) — Suspected IRA activist James Kennedy was granted bail Friday by a special immigration appeal board hearing which began Thursday.

Release was ordered after posting of a $5,000 bond. Kennedy's lawyer, John Taylor, had said when the hearing was ordered that his client would apply for release on $10,000 bail.

Immigration authorities have cliamed Kennedy is really James McCann, accused of terrorist activities in Ireland, Britain and Europe, and that he entered the country on a false immigration application.

Kennedy was arrested May 27 and had since been held at the Lower Mainland Regional Correctional Centre (Oakalla) in nearby Burnaby, during his legal battle against deportation.

A condition of the 37-year-old irish immigrant's bail release was that he report to immigration authorities on the first Tuesday of each month.

Kennedy, who denies he is McCann, was ordered deported July 14 and is awaiting an immigration appeal board hearing of his appeal against the order. No date for the hearing has been scheduled.

He has told the board that he belonged to the Sinn Fein Provisionals, a political organization dedicated to the reunification of Ireland, but never to the IRA.

Defence counsel Dan Chilcott labelled as "shaky" the government's evidence that Kennedy was McCann, and said prosecutor William Scarth had failed to shake the testimony of character witnesses.

Quebec branded 'heavy-handed' with natives

OTTAWA (CP) — "Heavy-handed" tactics by the Quebec government in its dealings with Inuit Eskimos concerning language legislation are largely responsible for the tense situation in the province's north, a senior federal government official said Friday.

The Quebec government "has behaved with the grace of an elephant," Jean Fournier, executive director of the Indian affairs native land claims office, said in an interview.

The federal government was concerned over Inuit fears that the province's proposed language legislation would erode their cultural and linguistic rights and hoped to go to bat for the natives, Fournier said.

Indian Affairs Minister Warren Allmand, who was travelling in Western Canada this week, had already engaged in many consultations with the Quebec government and was expected to continue to plead the natives' case, Fournier said.

Both native groups and the Progressive Conservative party have demanded federal intervention.

Fournier said Allmand would consider various options to resolve the dispute.

Allmand earlier said he would delay royal proclamation of the James Bay agreement, an accord between the Quebec government and northern natives over land claims, until the language legislation problems are ironed out.

Fournier said the federal government likely would take the Quebec government to court if it tried to contravene any cultural and linguistic safeguards enshrined in the James Bay agreement.

Although the language legislation did not appear to contravene the James Bay agreement, Fournier said, the Inuit were fearful for their future because the language legislation only provided guarantees for the French language and not native languages.

"The Inuit want . . . their own language and culture recognized and guaranteed."

The natives also complain that language concessions guaranteed by existing agreements apply only to those already living in the province. Inuit who may migrate from Labrador or the Northwest Territories in the future have no guarantees.

Woodward's
SATURDAY
BIG BUY

Class co-ordinates for fall . . .

Fill up your wardrobe with these casual collectables. However you add them up you'll always get the right answer — great go-anywhere fashions at stock-up savings.

your choice

A. Belted pants of polyester gabardine, zip front. Black, brown, camel, navy, grey. 10-18.

B. Belted pants of blended gabardine. Black, brown, navy, camel, ivory. Sizes 10-18.

C. Blouson with open neck. Choose colourful solids or prints. Sizes 10-18.

D. Scarf tie shirt in your choice of smart bias stripes or solid colours. Sizes 10-18.

E. Leather trimmed sweaters in a variety of fashion colours. Sizes Small, Medium, Large.

F. Wrap cardigans in plains, patterns and stripes. Sizes Small, Medium, Large.

BIG BUY PRICE!
12.99 EACH

Woodward's Ladies' Sportswear, Main Floor

Store Hours:
Monday to Saturday,
9:30 a.m. - 5:30 p.m.
Evening Shopping
Wednesday, Thursday,
and Friday nights
till 9:00 p.m.

Woodward's

THESE ITEMS AVAILABLE AT ALL WOODWARD'S STORES WHILE QUANTITIES LAST. PERSONAL SHOPPING ONLY! NO C.O.D., MAIL OR PHONE ORDERS ACCEPTED

The Happyface Place®
We're in business to make you smile

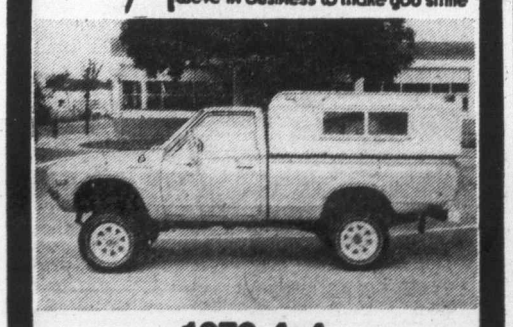

1976 4x4
DATSUN LONG BOX
PICKUP AND CANOPY

4-wheel drive, mirrors, heavy duty bumper, custom wheel and tires, low mileage. Factory Warranty.

BCAA INSPECTED
$5895
McCALLUM MOTORS
CORNER YATES and COOK 382-6122
(D.L. D0085A)

386-2121
Monday through Friday 8 a.m. to 6 p.m.
Saturday 8 a.m. to 5:30 p.m.

CLASSIFIED ADVERTISING

Vancouver Island's Largest Shopping Centre in Print

386-2121
Monday through Friday 8 a.m. to 6 p.m.
Saturday 8 a.m. to 5:30 p.m.

CLASSIFIED ADVERTISING RATES

All rates quoted are for insertion in both the Daily Colonist and Victoria Times.
Single Paper rates available on request.

REGULAR CLASSIFIED LOCAL RATE PRIVATE PARTY ONLY
10 word minimum
1 or 2 days
13c per word per day
3 to 5 consecutive days
11c per word per day
6 consecutive days or more
9c per word per day

All real estate, mobile home, rental and business advertising is considered to be commercial advertising and will be charged for accordingly.

REGULAR CLASSIFIED LOCAL RATE COMMERCIAL ADVERTISING
10 word minimum
1 or 2 days
16.5c per word per day
3 to 5 consecutive days
13.5c per word per day
6 or more consecutive days
11.5c per word per day

SEMI-DISPLAY LOCAL RATES
Any advertisement which varies from 6 pt. regular classified style shall be considered semi-display
14 agate lines per column inch
1 or 2 days
40c per agate line per day
3 to 5 consecutive days
34c per agate line per day
6 or more consecutive days
28c per agate line per day

NATIONAL AND OUT OF PROVINCE RATE
Regular Classified 17c per word
Semi-Display 65c per agate line
14 agate lines per column inch

BIRTH NOTICES
Up to 30 words $3.30
Each additional word 13c

DEATH NOTICES, MEMORIAL NOTICES AND CARDS OF THANKS
$1.50 per count line per day
3 consecutive days
45c per count line per day

PRIVATE BOX NUMBERS
$3.00 except Help Wanted Advertisement, $4.75 which includes a Position Filled Advertisement.

Contract rates for local businesses available on request.

CLASSIFIED ADVERTISING COPY DEADLINES

REGULAR CLASSIFIED advertising may be placed in The Daily Colonist up to 5 p.m. the day prior to publication and in the Victoria Times up to 6:00 p.m. the day prior to publication.

SEMI-DISPLAY advertising may be placed in The Daily Colonist up to 12 noon the day prior to publication and in the Victoria Times up to 4 p.m. the day prior to publication.

CLASSIFIED SERVICE FOR DUNCAN COWICHAN VALLEY AND CHEMAINUS

Classified Ads phoned in to our Duncan office before 3:30 p.m. will appear in the following day's papers.

746-6181

TERMS OF PUBLICATION

The Victoria Press Ltd. shall not be liable for non-insertion of any advertisement beyond the amount paid for such advertisement.

In the event of an error occuring the liability of Victoria Press Ltd. shall not exceed the charge for the space actually occupied by the item in question.

All claims on error in publication shall be made within 12 hours thereafter and if not made shall not be considered. No claim will be allowed for more than one incorrect insertion not for errors not affecting the value of advertisement.

All estimates of cost are approximate. Advertisers will be charged with space actually used.

All advertising copy will be subject to the approval of the Victoria Press Ltd., who reserve the right in its sole discretion to classify, reject or insert copy furnished.

All advertisements must comply with the British Columbia Human Rights Act. This act states no advertisement may state or imply a preference, limitation or specification on the basis of an applicant's race, religion, colour, marital status, ancestry, place or origin, age; or sex (unless the matter relates to the maintenance of public decency AND prior approval has been obtained through the Human Rights Branch).

While every endeavor will be made to forward replies to box numbers to the advertiser as soon as possible, we accept no liability in respect of loss or damage alleged to arise through either failure or delay in forwarding such replies, however caused, whether by negligence or otherwise.

NOTICE OF COPYRIGHT

Full complete and sole copyright in any advertisement produced by Victoria Press Ltd. is vested in and belongs to, Victoria Press Ltd.; provided, however, that copyright IN THAT PART AND THAT PART ONLY of any such advertisement consisting of illustrations, borders, signatures or similar components which is, or are, supplied to Victoria Press Ltd. by the advertiser in the form of reproduction proofs, veloxs, engravings, etc., and incorporated in said advertisement shall remain in and belong to the advertiser.

BUSINESS OFFICE HOURS

Monday to Friday
8:30 a.m. to 5 p.m.

Mailing Address:
Victoria Press Ltd.
P.O. Box 300
Victoria, B.C.
V8W 2N4

PHONE DIRECT
386-2121
TO PLACE YOUR CLASSIFIED ADVERTISEMENT

CLASSIFICATION INDEX

VITAL STATISTICS
1 Births
8 Cards of Thanks

THE FOLLOWING SEVEN CLASSIFICATIONS ON THE LAST PAGE OF CLASSIFIED

305 Deaths and Funerals
308-A Cards of Thanks
309 In Memoriams
310 Funeral Directors
311 Monumentals
312 Florists
313 Miscellaneous

NOTICES
14 Announcements
15 Coming Events and Meetings
16 Catering, Banquets and Reception Rooms
17 Restaurants
18 Places to Visit
20 Lost and Found

EMPLOYMENT
21 Help Wanted — General
22 Office Help
23 Skilled Trades
24 Sales Persons and Agents
25 Teachers
26 Part Time—Temporary Help
28 Employment Service
30 Situations Wanted

BUSINESS SERVICES AND DIRECTORY
36 Business Services and Directory

PERSONAL SERVICES
38 Travel
33 Bands, Musicians and Orchestras
34 Pre-Recorded Music
40 Business Personals
43 Dancing
42 Education
71 Music Teachers
39 Personals
32 Trade Schools

MERCHANDISING
83 Aircraft
117 Antiques and Arts
78 Bicycles
80 Boats and Marine
65 Building Supplies
93 Cameras, Supplies and Photo Finishing
127 Chicks, Poultry, Hatching Eggs, Supplies
135 Farm Implements
60 Fuel
97 Furniture
120 Garden Supplies
99 Groceries, Meats and Produce
130 Heavy Equipment and Machinery
128 Livestock, Supplies and Events
100 Miscellaneous for Sale
103 Miscellaneous Wanted
109 Miscellaneous to Rent
77 Motorcycles
70 Musical Instruments
125 Pets and Supplies
96 Ranges, Stoves and Furnaces
92 Sporting Goods
115 Swaps
63 Timber
98 TV, Stereo, Radio Sales and Service
112 Wanted to Rent, Miscellaneous
116 Coins and Stamps

AUTOMOTIVE
155 Automobile Financing and Insurance
164 Auto Body and Painting
162 Auto Repairs, Service and Towing
168 Campers, Trailers and Motor Homes
166 Cars and Trucks Wanted
150 Cars for Sale
151 Sports, Import Cars
148 Lease Vehicles
169 Mobile Homes and Parks
149 New Car Directory
160 Parts, Accessories
158 Tires
154 Trucks, Buses and Vans
156 U-Drive and Auto Washing

ACCOMMODATION
185 Convalescent and Rest Homes
175 Hotels
178 Summer Homes, Cottages and Resorts
181 Tourist Accommodation

RENTAL
201 Apartments to Rent, Furnished
200 Apartments to Rent, Unfurnished
202 Furniture to Rent
203 Apartments Wanted
206 Duplexes to Rent
207 Duplexes Wanted to Rent
215 Halls, Warehouses, Stores and Offices to Rent
197 Housekeeping Rooms to Rent
199 Housekeeping Rooms Wanted
211 Houses to Rent, Furnished
210 Houses to Rent, Unfurnished
212 Houses Wanted to Rent
190 Room and Board
191 Room and Board Wanted
193 Rooms to Rent
194 Rooms Wanted
204 Shared Accommodations

FINANCIAL
155 Automobile Financing and Insurance
233 Mortgage Loans and Insurance
234 Mortgages for Sale
230 Personal Loans and Insurance
235 Wanter to Borrow

REAL ESTATE
280 Acreage for Sale and Wanted
240 Business Opportunities
241 Business Opportunities Wanted
247 Commercial or Industrial Properties
258 Condominiums and Townhouses
253 Country Homes and Properties
270 Exchange Real Estate
290 Farms for Sale and Wanted
263 Garages for Sale, Rent, Wanted
293 Gulf Island Properties
250 Houses for Sale
265 Houses Wanted to Buy
295 Listings Cancelled
268 Listings Wanted
271 Lots for Sale
294 Mainland and Out-of-Province Properties
273 Property for Sale
274 Property Wanted
244 Revenue Property
245 Revenue Properties Wanted
285 Up-Island Properties
256 Waterfront Properties
300 Churches

SUBSCRIPTION RATES

Wherever carrier service is maintained, $4.00 per month.

By mail — Vancouver Island and Gulf Islands, $5.00 per month, $14.50 per 3 months, $28.00 per 6 months, $55.00 per year. Rest of Canada, $6.00 per month, $17.50 per 3 months, $34.00 per 6 months, $66.00 per year.

Outside Canada, $16.00 per month, $192.00 per year.

BY MAIL
Saturday Times Only
Sunday Colonist Only
Canada, 50 cents per copy, $25.00 per year.
Outside Canada, 75 cents per copy, $37.50 per year.

CIRCULATION REPRESENTATIVES

Duncan, Chemainus—Mr. HILTON HOLT 746-6181
Nanaimo 753-2766
Lake Cowichan 749-3156

United States Representatives
LANDON ASSOCIATES INC.
New York, Chicago, Southfield, Atlanta, Boston, San Francisco, Los Angeles, Philadelphia, Rochester, Cleveland, Charlotte, Cincinnati, Syracuse, Hamburg, Williamstown, Clinton, Memphis, Levittown, Raleigh.

PAGE REPRODUCTIONS OR MICROFILM COPIES OF COMPLETE PAPERS AVAILABLE FOR ALL PAPERS PUBLISHED
PHONE 382-7211, LOCAL 276

1 BIRTHS

DEATH and FUNERAL ANNOUNCEMENTS DIRECTLY FOLLOWING CLASSIFIED

14 ANNOUNCEMENTS

QUADRA RECREATION CENTRE
1630 Quadra at Pandora
386-0723 385-9631
Hall Rentals — Dancing, Meetings

VICTORIA SHRINE CLUB CAR raffle was won by Mr. Norman J. Sinclair, 776 Claremont.

15 COMING EVENTS and MEETINGS

ATHLETIC BINGO
WEDNESDAY
VICTORIA CURLING CLUB
1952 QUADRA
386-0723

GARAGE AND BAKE SALE Sunday, August 28, 10 to 3 p.m. Sanscha Hall, Sidney. Admission 25c. Door prizes. Saanich Peninsula Minor Hockey Association.

MYSTERY TOURS
Leaves V.I. Coach Lines depot every Sunday at 1:30 p.m. Return 5 p.m. $5.50 Includes tea. 385-4411.

16 CATERING, BANQUETS and RECEPTION ROOMS

WE'RE READY
Our beautiful new banquet room is ready for your next dinner meeting, banquet, wedding reception or what ever. High quality dinners, low prices. Good service and great atmosphere. Call friendly Flo and she'll answer any questions. We'd like to serve you at your next banquet. James Bay Inn, 270 Government, 384-7151. Lots of free parking.

G & Z TRADITIONAL FOODS puts on one of the best sandwich plates ! — Smoked meats from Montreal — corned beef and pastrami — German and Swiss meats from the Okanagan (for instance, shaved slices of black forest ham on special rye bread). If you are having a party, stag or office get-together, phone us at 388-5453 or come and see us at 621 John Street.

GEORGE'S BAVARIAN BANQUET FACILITIES
1021 Pandora 383-7121
INTERNATIONAL CUISINE
3 DINING ROOMS AVAILABLE
SMALL OR LARGE PARTIES
UP TO 150 SEATING CAPACITY
ENTERTAINMENT
AVAILABLE ON REQUEST

20 LOST and FOUND

$300 REWARD STILL AVAILable for return of Suzette; small white and gold Pomeranian, black eyes and nose. Lost one year ago. If alive, someone knows her. neighbors, visitors, etc., no question asked, just the little dog in exchange for reward. Still hoping. 477-3447.

LOST: MALE GERMAN SHEPherd cross in area of Empress Hotel wearing chain with 1974 Saanich tag, answers to "Bo". Please call 743-9843 Collect. Worried family.

LOST: AUGUST 15, SHAWNIGAN Lake. 2 year old male pure black Labrador Retriever. Very friendly. Reward for information or return. 743-9169.

WILL PERSON WHO PHONED re: Bulova Carvelle wrist watch, Chatham Island please phone again, boy's keepsake. 592-1122.

LOST: NURSE'S WRIST WATCH on Friday in Woodward's Grocery Dept or in parking lot. Reward, phone 592-6298.

LOST: BROWN BRIEFCASE, with business math and typing books, Around Cook and McClure St. area. 382-5151 between 9 and 4.

LOST — FROM JAMES BAY, large white and black Husky. Shepherd cross. Please phone 384-9045.

LOST AUGUST 14TH, SIAMESE cat, giner and cream, answers to Sam, Walter and Tillicum area. 382-3024.

LOST: ELDERLY SEAL POINT Siamese cat, in the vicinity of the 800 block Admirals Rd. Her name is Penny. Phone 385-8194 after 4.

LOST: MASONIC JEWEL IN black case, Bay parking lot, or Fisgard St. Reward. 477-3086.

LOST — BLACK MALE CAT, red collar, Saltair-Ferndale area. 477-5935.

LOST: ESQUIMALT LAGOON, one pair of gold-rimmed, tinted glasses. 386-9754 or 386-5210.

LOST: BLACK AND GREY KITten, white tip on tail, Craigflower-Tillicum area. Reward. 385-3553.

REWARD
LOST: 9 week old Samoyed puppy, Jacklin Rd. area. 478-5556.

FOUND: MAN'S BIKE, MAYFAIR area. 477-3219.

21 HELP WANTED GENERAL

ADVERTISEMENTS IN THIS CLASSIFICATION MUST COMPLY WITH THE BRITISH COLUMBIA HUMAN RIGHTS ACT

Avon Calling
Let Avon take you on a VACATION! A few hours each week selling AVON COSMETICS now could mean a holiday in style later on. Call now—Shirley Binder 384-7345

WANTED STARTING SEPtember 22, babysitter for 3 children, aged 4-6, 2:30 p.m until 5, 8-10 days per month. My home in ROYAL Oak or yours if within walking distance of Beaver Lake School. $2 per hour. 479-2197.

FULL TIME FRONT COUNTER person, part time front counter person, apply in person, between the hours, 2 p.m. to 5 p.m. Monday to Wednesday, Big T Take-Out, 2567 Shelbourne.

ASSISTANT MANAGER
For drive-in restaurant in Prince George. State qualifications and salary expected to Victoria Press Box 894.

PART TIME WAITER-WAITRESS, for Brady's Fish and Chip Shop, 29 W. Burnside Rd., working hours to be 11:230 a.m. 3:30 p.m. Monday through Fri. 382-3695.

FULL TIME WAITRESS-WAITER wanted. Experience preferable. Apply in person, Smitty's Pancake House, 850 Douglas.

EXPERIENCED CHAMBERPERson for small first class motel. Must be available weekends. 385-5767.

EXPERIENCED HAIRDRESSER needed for busy salon to take over clientele, Fairfield area. Call 384-3715.

21 HELP WANTED GENERAL

COCKTAIL WAITRESSES
Experienced cocktail waitresses-waiters required by The Empress. No phone calls please. Personal interviews only. See Mr. Bennun in Prince Albert room in lower lobby between 9 a.m. and 2 p.m., Monday August 29th. Experienced cocktail waitresses only need apply.

STENOGRAPHER-RECEPtionist for YM-YWCA to start immediately. General office stenographic duties, board and executive meeting minutes, knowledge of offset process preferable, assistance at main reception desk with registration and program information. Apply YM-YWCA, 880 Courtney Street, main reception desk.

EXPERIENCED COOK REquired for local restaurant. Experienced in Cantonese (Chinese) and Western style preparations. Must be fully experienced, wages negotiable. Please write Victoria Press Box 2 giving particulars. All inquiries held in the strictest of confidence.

WANTED IMMEDIATELY, GRADuate nurse or RN for a retirement home 45 guests. No less than 10 years nursing, preferably with some administrative experience. Hours 10 a.m. to 6 p.m. 5 days week. Phone 598-2464 after 7 p.m. and weekends. 383-5447, weedays.

OPTICAL MANUFACTURING company requires mature person for training in production of lenses. Position suitable for person re-entering work force as we will train. Send personal resume outlining previous work experience to Victoria Press, Box 851.

YOUNG COUPLE NEEDS BABYsitter for 15-month-boy. Prefer live-in. Hours 10 a.m.-5 p.m. weekdays. No housework. Prefer vegetarian our age (early 20's). One small child acceptable. Room and board plus small remuneration. 479-0057.

UP ISLAND CAREER POSITION — require licenced sub-mortgage broker to manage well established brokerage house. Preference to experienced finance people. Excellent remuneration package and working conditions. Victoria Press, Box 868.

NATURALIST
Nature centre requires experienced naturalist to conduct educational nature classes and assist in development of Nature centre send resume to 570 Greenwich Cres. Victoria or 479-4334.

KIND MATURE LADY REquired Nov. 1st, to live in and housekeep for elderly gent, nice, small home, walking distance to Victoria, plain cooking, good remunerations, Victoria Press Box 850.

EXPERIENCED HAIRDRESSER to work in busy expanding salon. At least 3 years experience. Clientele preferred but not essential. Write Victoria Press, Box 881. All replies confidential.

GROWING GM DEALERSHIP IN Colwood area requires a control tower operator. Experience preferred but will train suitable applicant For personal interview contact service manager at 474-1211.

SHIPPER-SALES CLERK FOR national paint store. Start at the bottom, opportunity to work your way to a manager. Available immediately. Apply Victoria Press, Box 858.

LIVE-IN HOUSEKEEPER-COMpanion for elderly lady. Scheduled days and evenings off. Comfortable central home, color TV. Salary. Ideal for active OAP. 592-7043.

RELIABLE SITTER REQUIRED weekdays from September 14th to October 30th in our home. Colwood area. References required. 478-1289.

LIVE-IN BABYSITTER, LIGHT housekeeper for 2 children, ages 12 and 5. Boy needs to be taken to and from Kindergarten. Room and board plus remuneration. 656-4481.

STARTING SEPTEMBER 6, chambermaid, Monday through Friday. Apply in person, Motel View Royal, 301 Old Island Highway. No phone calls.

PART TIME DELIVERY DRIVE for light electrical appliances, suit retired or semi retired person. Apply in person ABC Electric, 831 Yates.

COMMERCIAL ARTIST
With shop experience required for screen printing plant, capable of design through to finished art work, incl. camera. 388-9522.

URGENTLY REQUIRED, BABYsitter, before and after school, for two boys, ages 9 and 10. Rockheights area. 385-4640 after 5.

WANTED EXPERIENCED CAKE decorator, wages applicable to experience, full time employment. Reply to Victoria Press, Box 747.

EXPERIENCED ELECTRICAL, plumbing and heating partsman required for retail store. Reply Victoria Press, Box 761.

RELIABLE RETIRED OR SEMIretired couple required as caretakers for medium sized apartment block. 592-9516.

RESPONSIBLE BABYSITTER wanted. Some weekends, days, for 5 year old. Esquimalt area. 385-4994.

CAN YOU TYPE? COMMUNITY organization needs your help! Call the VOLUNTEER BUREAU, 386-2269.

GRADUATE NURSE REQUIRED for retirement home, full-time afternoon shift. References required. 383-6258.

BABYSITTER, 4-12 SHIFT, Wednesday and Thursday off. Esquimalt area. Will consider mature student. References. 384-1279.

MATURE WOMAN TO COME TO my home Monday to Friday, 8 to 5, Sidney area, 2 children, 6 and 3. Please call after 6, 656-6651.

EXPERIENCED HAIR STYLIST required immediately. Please phone 385-8414 or 598-7682.

EXPERIENCED PRESSER REquired for Dry Cleaners. 477-8323 between 8:30-12.

TAXI DRIVERS, ONLY CLEAN, courteous people need apply. Empress Taxi, 385 Pandora.

OCCASIONAL BABYSITTER FOR two boys, aged 1 and 2, Esquimalt-Admirals area. 382-3786.

BABYSITTER NEEDED, Northridge Crescent area. Girls ages 5 and 3. 479-9666.

LADY 60 YEARS OF AGE TO 65. Live-in housekeeper for small Rest Home. 656-2961.

SHIRT PRESSER FOR FULL OR part-time. Apply Victoria Laundry, 731 Fisgard.

COMPANION HOUSEKEEPER, refined, near bus, live-in for one lady. 592-3580.

BABYSITTER FOR 5 YR. OLD girl. Weekdays 12 noon till 4 p.m. Caledonia Ave. area. 382-1708.

RELIABLE BABYSITTER TO Either come in or your house, two - four times per week. 595-8895.

BABYSITTER REQUIRED NEAR Sir. James Douglas School. 383-3016.

FULL-TIME KEYPUNCH OPERAfor required: immediate start. Phone 595-3612.

HONEST, MATURE PERSON TO work in motel. 478-9231. (Possible live-in.)

WILLOWS AREA. PART-TIME day care needed for 5-year-old girl. 383-2406.

BABYSITTER NEEDED BY nurse for 7 and 5 year old girls, Cloverdale School area. 385-5147.

BABYSITTER FOR 7-YEAR-OLD boy, Catherine St. area. Starting September 5. 383-0698, after 5 p.m.

MATURE LIVE-IN HOUSEKEEPer companion for one lady. 598-7160.

WE NEED SIX PEOPLE WITH cars to work immediately. Call Mr. Milik. 385-4462.

BABYSITTER NEEDED. ADMIRals Rd.-Esquimalt area $1 an hour. 386-6514.

DO YOU NEED A PART TIME job? Call Mr. Korol 385-4463.

HAIRDRESSER WANTED, CALL after 6. 479-0154.

DRUGSTORE CLERK, 28 HOURS per week. Victoria Press, Box 896.

21 HELP WANTED GENERAL

PROGRAM CO-ORDINATOR
Under the direction of the executive director, assumes responsibility for the planning, development and implementation of programs that have been authorized by the board of directors. The incumbent plays a major role in the life of the centre in the development of recreational activities and self-help rehabilitation programs. The incumbent also prepares cost estimates program outlines for discussion and the cconsideration of the board.
—There will be a three-month probation period for the successful applicant.
—Deadline for applications will be midnight September 1, 1977.
—Preferably the application should have knowledge of our native tongue, traditions and customs.
—Starting salary will be $800 per month.
—Resumes and applications should be sent to:
Valley Native Friendship Centre,
P.O. Box 1015,
Duncan, B.C.
V9L 3Y2.
—For more information you can phone 746-4321.

FINANCIAL REPRESENTATIVE
Well-established rapidly expanding financial institution requires aggressive individual seeking a career in the finance industry as a secretary-receptionist. Must have typing experience with Grade 12 education. Duties include secretarial typing, filing and training on IBM computer. Excellent medical and fringe benefits. For further information, please call:
Ken Slater, Greig Campbell, Sociates Financial Services Ltd., 388-5495.

COMMUNITY WORKER, MALE or female to work for the French community in Victoria and south Vancouver Island. Must be Francophone, fully bi-lingual and used to dealing with the public. Initiative and leadership necessary. Must be neat, reliable and mature. Position requires travelling and irregular working hours. Experience an asset. Salary $5 an hour, 40 hours—week. Send curriculum to: Club-Caadien-Francais, c/o Selection Committee, 1318 Broad, Victoria. Competition closes Sept. 10, 1977.

EXCELLENT CAREER AT OUR EXPENSE
Try a full time career as one of our personally trained Arthur Murray instructors. We are looking for young men and women from all walks of life to enter a challenging and expanding company with excellent advancement and benefits. Personal applications only at Arthur Murray Studio, 715 Yates St., Victoria between 12-4 p.m.

Retail Clothing Manager
Our Victoria store has a position available for a top calibre manager. Fully experienced and qualified to handle total store duties essential. Excellent remuneration for right party. Apply in writing to:
MURRAY GOLDMAN LTD.
166 WEST HASTINGS
VANCOUVER

WAREHOUSE PERSON TO train as purchasing agent. To start immediately for a large locally owned restaurant. 40-44 hour work week. Salary commensurate with experience. Quick promotion for the right person. Please submit complete resume stating past experience to Victoria Press, Box 867.

BCAA TRAVEL-LEISURE REquires fully experienced travel consultant (minimum two years) for busy office in Victoria. The position offers an EXCELLENT SALARY plus many fringe benefits. For interview contact Ray Jones, BCAA Travel, 1075 Pandora Avenue, Victoria, telephone 382-9202.

HOUSEKEEPER AND SITTER for 2 girls 7 and 8 years old. Must be mature, clean, kind and capable of all household duties. Non-drinker, mother away Monday to Friday. Live in from Sunday night to Friday morning. Pay negotiable depending on experience Starting September. Victoria Press, Box 743.

CELEBRITY FASHION JEwellery requires full and part-time fashion show directors and managers. No experience necessary. Full training. Jewellery sample kit provided free. No investments. No deliveries. No collections. Call between 9 a.m. to 9 p.m., 598-3681, or 642-3769.

RESIDENT CARETAKER
For 34-suite apartment. Regulation wages. Near Beacon Hill Park. Oct. 1st. Apply with resume. COMPLETE PROPERTY MANAGEMENT 1557 McKenzie Avenue, Victoria. 477-7284.

RESIDENT MANAGER
Couple to live-in one-bedroom suite and manage new 62-suite apartment block (furnished). Close to town. References. 386-2812, anytime.

AUTO PARTS MAN FOR LARGE auto parts store. Must be very knowledgeable about high performance and auto parts in general. Interesting, permanent position with good future possibilities available for right person. Full details and references to Victoria Press, Box 879.

LIVE-IN HOMEMAKERS
Opportunities for semi-retired ladies to help their local communities. Your experience needed by HEALTH CARE SERVICES UPJOHN LIMITED. Call us to 388-6639, Monday-Friday, 9-4:30.

GENERAL OFFICE CLERK AND messenger required for downtown financial office. Position offers a variety of general duties. Must be able to deal with the public. Typing a definite asset. Victoria Press Box 866.

EXPERIENCED WAITERwaitress Full-time and part-time, apply in person at Sea Breeze Cafe, 5776 Fourth St., Sidney, 656-1621.

RESIDENT MANAGER
For 35-suite luxury building in Fairfield. Semi-retired person or couple perferred. This is a new and modern and sparkling building. Victoria Press, Box 862.

THE DUTCH LATCH RESTAUrant on Malahat requires full time waitress-waiter and kitchen help. Living accommodations available if needed. 478-1880.

CHAMBER PERSON APPLY IN person, 10 to 2 o'clock, no phone calls. Oxford Castle Inn, 133 Gorge Rd.

WANTED: BABYSITTER, MY home of yours for two girls, aged 4 and 7. Please call after 6:30. 384-5729.

COCKTAIL WAITER-WAITRESS must be suitable for young clientele. Phone 386-6684 9 to 5 p.m. Monday through Friday.

UVIC STUDENTS REQUIRE after-kindergarten daycare for our son in the vicinity of Bank Street School. Phone Art, 384-6319.

BABYSITTER, OUR HOME. Esquimalt-Lampson area. 10:30 a.m. - 2:30 p.m. 3 days weekly. 383-1070.

GRAD NURSE FOR PORtamedic appointments in Sidney and peninsula. Part-time. Car required. Phone 478-0461.

KIND AND RELIABLE BABYSITter wanted for four hours weekdays starting September 6th. Afternoons 383-9079.

WANTED MATURE EXPERIenced waitresses-waiters for afternoon and night shift. Apply in person Scott's Restaurant.

EXPERIENCED DRIVER WITH good driving record required night shift. Apply in person at Golden Palace, 866 Yates, after 4:30 p.m.

PART-TIME FLORAL DESIGNer, must be experienced. Contact Hatley Park Florist, 478-0833.

21 HELP WANTED GENERAL

QUALIFIED ALUMINUM WINDOW INSTALLERS
REQUIRED IMMEDIATELY. WITH OWN TOOLS, AND A VAN OR PICK-UP. STEADY WORK. CALL DAYS 384-4148.

COMMERCIAL LOAN MANAGER
Vancouver Island's largest credit union with assets in excess of $125 million is establishing a commercial loan department to handle the business of its 5 existing branches and two new branches. We are seeking an individual who has experience in commercial lending with emphasis on mortgage lending. The person must be capable of administering existing business of approximately $15 million and developing new business. The individual will hire and train their own staff as necessary. The person must be capable of developing new programs for future expansion of services. We offer a salary structure that is competitive and based on performance, along with industry-leading fringe benefits. If you are interested in this challenging position send resume to T. Audette, Manager, Capital Investments, West Coast Savings Credit Union, 1005 Cook St., Victoria.

REGISTERED NURSE
FULL TIME
Applications are now being accepted, for the position of Store Nurse. Duties are supervisory and administrative, as well as medical. Industrial First Aid Certificate an asset. Excellent salary and Company Benefits. Apply to:
PERSONNEL MANAGER
FIFTH FLOOR
Monday thru Thursday
10 a.m. to 4 p.m.
EATON'S

Loans Officer Trainee
required by the Permanent. Successful candidate must be community College graduate or equivalent with one year of consumer loan experience. Individual must be sales oriented, aggressive and mobile and have the ability to exercise sound judgement in credit matters. Starting salary $11,000. 386-1361 for appointment between 8:30 a.m. - 4:30 p.m. Monday thru Friday.

CO-ORDINATOR
for special services to children and their families program. BSW or equivalent with experience in supervision, staff development and liason with other agencies. Time involvement negotiable. Applications with resume to Cowichan Family Life Association, 127 Ingram Street, Duncan. Phone 748-8281

PART TIME SALES CLERK REquired for busy T-shirt and gift shop. Minimum 24 hours per week, including Saturdays and some evenings. Some retail store experience helpful. Good appearance, personality and attitude essential. Send personal details, qualifications and experience to Victoria Press, Box 883.

HAIR STYLIST
Unisex Hairstyling at Hillside Mall needs a hairdresser or a hairstylist for men and women. High commission, easy working conditions full or part time. Phone 595-0633 or after 6, 386-2732.

STARTING SEPTEMBER 6, PERmanent position, janitor for Boys' Private School in Oak Bay. 4 p.m.-8:30 p.m. Monday-Friday. Excellent working conditions. Duties suitable for male or female. Apply Victoria Press, Box 820, stating age, experience, references, etc.

EXPERIENCED CARETAKERS.
(Couple) for 46-suite apartment block in Esquimalt district. Please call 386-6308 between 9 and 11 Monday to Friday.

REQUIRED ONE CHEF, ONE No. 1 cook, and one grill cook. Two coffee shop waitresses-waiter, combination booth and counter work, country employment, union rates. Reply to Victoria Press Box 890.

A NATIONAL OFFICE EQUIPment company with branch offices across Canada has a permanent position available in the technical field. Apply 574 Culduthel Rd., Victoria.

COFFEE MACS REQUIRES EXperienced cashier for Saturday 2:30 p.m. - 10:30 p.m. shift and Sunday 10:30 p.m. - 6:30 a.m. shift. Please apply 617 Gorge Road East or phone 384-9547.

MCDONALD'S RESTAURANT, 1567 Cedar Hill X Road, has openings for full and part-time work. Experience not necessary but should be able to meet the public. Apply in person.

BABYSITTER REQUIRED SEPtember 12th, mornings, 8:30-12:30, Monday through Friday, Cordova Bay area. Your house or mine for my five-year-old daughter. 658-8859.

MANAGER LIGHT PLASTICS INdustry. Must be capable, independant, thoroughly familiar with all phases of supply, equipment, sales. Salary plus percentage. Reply to Victoria Press, Box 880.

WANTED; EXPERIENCED PREferred, persons to work in restaurant, night shift position, open for waitress-waiter. Apply in person, between 3 and 5 p.m. 1577 Hillside, or 721 Johnson.

EXPERIENCED COSMETICIAN for permanent position in Drug Store. Must be available for shift work and some weekends. Reply Victoria Press Box 863.

PAUL'S RESTAURANT REquires full time experienced waiter-waitress for evening shift. Apply 1900 Douglas between 2-3 p.m. only.

LIGHT HOUSEKEEPING FOR elderly lady with two bedroom apartment Fairfield district. Live in. References. Reply to Victoria Press, Box 887.

LOVELY FREE JEWELERY OF your choice, for staying home and enjoying yourself. No obligation. 598-3681, 642-3769, 9 a.m. to 9 p.m. Free gifts for sincere inquiries.

FIVE KEYS TO SUCCESS ARE attitude, motivation, work, aspiration and you. I have room for you in my business. Phone 479-4551, for appointment.

WANTED, BABYSITTER OVER 19 for a 1½-year-old in Pembroke-Fernwood area. Please call 478-5541 between 9 and 5, 386-2650 after 6.

WAITER OR WAITRESS WITH minimum 2 years dining room experience. Good at cocktail mixing. Part-time work. Phone 8 a.m. - 4 p.m., 382-6722.

WANTED: COMPANION HOUSEkeeper for elderly lady in Fairfield district. Sleep in. Some remuneration. Mrs. O. Andrist, R.R. 1, Boyles Road, Cobble Hill, B.C.

MATURE BAKERY CLERK REquired for part-time work. Jubilee Hospital area. Victoria Press Box 887.

EXPERIENCED TELLER WANTed. Contact Mr. D. Chabover at The Toronto Dominion Bank, 1080 Douglas St., 385-5108.

FREE ROOM AND BOARD IN exchange for light duties with responsibilities. 382-1202.

QUALIFIED HAIRSTYLIST, SIDney salon. 477-8603.

GAS PUMP ATTENDANT REquired. 382-0711.

21 HELP WANTED GENERAL

Registered Nurse
VICTORIA
$1,153 - $1,351

For the Provincial Ministry of Health; to review adequacy and accuracy of diagnoses and operative procedures submitted on hospital Admission-Separation records; to assess care given; to code diagnoses, details of accidents and specific services of each hospital admission; to determine financial responsibility for each claim; to assist in special surveys of hospitalization for various diseases; other related duties. Licensed to practise nursing in B.C. under the Registered Nurses Act; minimum of eight, preferably 10 years' recent experience in hospital nursing or related field; integrity in handling confidential documents.
Canadian citizens are given preference.
Obtain applications from the Public Service Commission, 544 Michigan Street, Victoria V8V 1S3 and return by August 31, 1977.
COMPETITION NO. 77:1648

22 OFFICE HELP

ADVERTISEMENTS IN THIS CLASSIFICATION MUST COMPLY WITH THE BRITISH COLUMBIA HUMAN RIGHTS ACT

UNIVERSITY OF VICTORIA
Secretarial Services
requires
CASUAL OFFICE ASSISTANCE

Qualifications: High school graduation with commercial training. Minimum of two year's business experience. Must be flexible in hours to be worked; available on short notice. Must be proficient in English, spelling, filing, punctuation and grammatical use. Applicants must possess at least one of the following skills:: accurate typing from manuscript or tape at a minimum of 50 w.p.m. on an electric typewriter; shorthand at 80 w.p.m.; ability to take minutes at meetings; keypunch, or telex or switchboard of offset press operation.

Salary: $4.74 to $5.77 per hour depending upon assignment.

Apply in person to Personnel Services, L Building, University of Victoria.

Note: This is on call work only.

SECRETARY
VICTORIA
$1,003 - $1,107

British Columbia Ferry Corporation requires a qualified secretary for the Chief Financial Officer to handle all correspondence, reports, telephone calls, etc., to deal with routine matters, arrange appointments, meetings, travel itineraries, etc.; to keep complete and confidential files on matters relating to policy, personnel, remuneration and governmental relations; to maintain liaison with counterparts in government and industry; under supervision, to periodically perform clerical functions of a financial nature; to keep office running smoothly in Officer's absence. This position requires shorthand.
Application forms available at any B.C. Ferry Corporation Terminal or Head Office, Victoria. Submit applications no later than September 5th to Senior Personnel Officer, B.C. Ferry Corporation, 2631 Douglas Street, Victoria V8T 4X7
COMPETITION NO. 77:HO:34.

MEDICAL RECORDS LIBRARIAN required for sole position in 21 bed acute care hospital situated on the west coast of Vancouver Island near Pacific Rim National Park. Friendly atmosphere. HDT or ART with knowledge PAS required. Salary per collective agreement. Apply: Administrator, Tofino General Hospital, P.O. Box 190, Tofino, B.C., V0R 2Z0. 725-3204.

ACCOUNTANT FOR SUCCESSful local wholesale and retail food company. Generous salary. Duties include keeping a full set of books, financial statistics, payroll, accounts receivable and payable, credit collection and some correspondence. To start September 1 if possible. Please reply in writing to Victoria Press Box 893.

MORTGAGE AND INVESTMENT OFFICE
requires clerk with good typing and basic bookkeeping. Duties to include reception work, on line computer and accounting functions, must enjoy meeting people. Please reply with resume to Victoria Press, Box 872.

PART-TIME BOOKKEEPER
Required for public accounting office for payroll, general ledger to trial balance and special reports as required. Flexible hours, minimum 15 per week, $5.50 per hour. Please write to Victoria Press, Box 867 giving details of training and experience.

CLERK TYPIST REQUIRED FOR construction industry. Work consists of typing, filing, costing, answering telephone, some counter work. 2 years general office experience preferred. Steno an asset. Hours 8-4 weekdays. Full medical and dental plans supplied. Victoria Press, Box 895.

LOCAL REAL ESTATE, INSURance and property management company requires the services of an experienced personal lines insurance policy typist. Salary will be commensurate with experience. Please reply in confidence to Victoria Press Box 865.

TYPIST-GENERAL OFFICE worker required for Victoria firm of chartered accountants. Experience in typing financial statement and switchboard operation desirable. Apply in writing, setting out details of experience to Victoria Press Box 891.

RECEPTIONIST REQUIRED FOR downtown C.A. office. Responsibilities include phones, typing, filing and mail. Salary commensurate with experience and qualifications. Experience not necessary. Please send application and resume to Victoria Press, Box 660.

SIDNEY LAW OFFICE REquires individual, to train in general law office procedure. Must have Grade 12 and a typing speed of 55 w.

33 BANDS, MUSICIANS and ORCHESTRAS

BOOK EARLY FOR AN ORCHESTRA or talent for Christmas and New Year's dances, children's parties, etc. Call Grace Germain Productions, 477-0277, 382-3323.

FEMALE VOCALIST-GUITARIST required by jazz orientated group. Please phone 595-8365, evenings.

34 PRE-RECORDED MUSIC

WAYNE'S MUSIC FOR ALL OCcasions, reasonable rates. Phone 479-4835.

DENNY'S CANNED MUSIC CO. 656-3585

36 BUSINESS SERVICES and DIRECTORY

Accounting Service

COMPLETE BUSINESS SERVICE Accounting, bookkeeping, payroll and income tax our specialty. Newsletter and flyer folding and mailing. No job too big or too small. 383-2675.

BOOKKEEPING AND OFFICE management part-time for small businesses. Reliable, accurate, reasonable. Phone 382-8307.

Appliance Repairs

APPLIANCT REPAIRS, WASHers, dryers, stoves, reasonable rates. Phone Jim's Appliance, at 388-5363 anytime.

WASHER, DRYER, RANGE, dishwasher repair. For same day service call at $10, 595-2177.

Appraisals

INDEPENDENT REAL ESTATE APPRAISALS

Feasibility studies, counselling. Real Estate Service Centre, 1001 Cloverdale Ave. 388-6161

P. G. JACKSON LIMITED
All Types of Real Estate Appraisal anywhere on Vancouver Island
535 — 1070 Douglas Street 388-9102

REAL ESTATE APPRAISALS for taxation — Estates — Expropriation — Sale. K.M. Porter F.R.I.R.I. (B.C.) 384-8075 pager 307 Knowles Realty Ltd. 384-8101.

Bricklayers

BIG OR SMALL, BRICKLAYING, stone work, concrete work and chimneys. 384-4683.

BRICK, STONE AND BLOCK, quality work at reasonable prices. 385-8001.

Cabinet Making

CUSTOM BUILT CABINETS, vanities and commercial fixtures. Phone 652-1806, evenings 479-0078.

CUSTOM WOODWORK, RENOVAtions, cabinets, furniture, wall units, 595-3875.

Carpenters

Our Crew Needs Work!
Residential — Commercial
Complete construction service to suit your needs. Reasonable rates, free estimates. Perma Construction, 384-2323.

F. J. CONSTRUCTION. ALL sorts of carpenter work, additions, alterations, fishing, framing, etc. Private and commercial. Free estimates. Call Fred Jorgensen, 642-3075.

RELIABLE JOURNEYMAN, needs work, will do foundations, renovations, additions, sundecks, etc. at reasonable rates, free estimates, phone Bob at 479-7445.

HOUSEFRAMING, FOUNDAtions, renovations, additions, sundecks, etc. J. Leek and Sons, 386-7490.

VERSATILE HOME MAINtainer, carpentry, renovations, cabinets, painting, papering. Quality work. Adam, 385-3090.

SUNDECKS, RENOVATIONS AND additions. Reasonable. Free estimates. Jim, 388-6998.

QUALIFIED CARPENTERS, painting home renovations. Reasonable rates. 386-6619.

FRAMING WANTED. HOUSES, duplex, carports, sundecks. Reasonable rates. 478-2393.

HOUSE AND DUPLEX FRAMING. By contract. Low rates. 652-5873 anytime after 6 p.m.

FINISHING RUMPUS ROOMS, renovations, sundecks, fences, etc. 478-8147.

CARPENTRY, ELECTRICAL, plumbing, repairs and renovations. 477-9624.

CARPENTER NEEDS WORK, siding, finishing, any small job. Anytime Joe. 478-1025.

Carpets and Linoleum

EDGAR and MINER
650 HILLSIDE
388-6206

CARPETS, LINO, FLOOR TILE
Commercial and Residential
EXPERTS

HOURIGAN'S
CARPETS AND LINOS LTD.
FLOOR COVERING SPECIALISTS
715 PANDORA AVE. 386-2401

FULLY EXPERIENCED FLOOR layer will install your carpet, lino, carefully, very small jobs, my specialty. 479-2624 days, 595-3422 evenings 'til 9.

EXPERIENCED IN LAYING carpets and lino. Guaranteed. Reasonable. 477-7886, after 5 p.m.

Carpet and Linoleum

EXPERIENCED INSTALLER — carpets and linoleum. 658-8070.

Cement Contractors

MITCHELL BROS. CONCRETE Co. Residential and commercial manship guaranteed. Coll Bill at 384-7501.

CONCRETE PLACING AND finishing. No job too small. Pumping service available. Free estimate. Larry 386-1603.

SPECIALIZE IN BASEMENTS, carports, sidewalks, patios. Free extimates. 388-4806.

SIDEWALKS, PATIOS, RETAINing Walls, etc. Free estimates. 595-0575 — Nights 477-0509.

Cleanup Services

TWO YEARS OF SERVICE TO greater victoria. By the load, by the hour, by the contract. Basements, attics, garage, yards. Specializing in construction, remodelling and demolition clean-up. Two trucks to serve you fast, anytime. For free estimates phone 478-8210 or 592-0480. Between 7 a.m. and 9 p.m.

FREE — REMOVAL — FREE
Any unwanted household items, furniture and appliances. Clean-up others at small loading charge. 385-8385, 388-6275, pager 732.

NO CHARGE AND UP
Two young responsible men have large truck. Basement, attics, composts, etc. Very reasonable. Bob's, 386-2451 anytime.

RUBBISH REMOVAL
Clean up and garden maintenance. Reasonable. 479-8807.

RELIABLE, RESPONSIBLE, reasonable. Cleanup and hauling services. Anything — everything. 382-5625.

PROMPT, EFFICIENT, BASEments, household garbage, regular clean ups, full janitorial service. Call Larry, 477-8711 or 652-4322.

CLEANUPS AND HAULING, junk, furniture, composts, garages, yards, basements. Free estimates. Eugene. 383-3528.

GENERAL HAULING AND cleanups. Residential and commercial. Large or small, hour or contract. 24-hour service. 474-2409.

CLEANUP, MAN AND EMPTY truck looking for work, reasonable. 385-7965.

CLEAN-UP
Basements, attics, yards, compost boxes and junk hauling. 658-5406.

HAULING, FREE AND UP. Basements, and attics. 477-9624.

MAN WITH PICKUP, SMALL cleanups anytime. Kelly, 388-6049.

Contractors

WHEATON CONSTRUCTION LTD.
General Contractors
Building Consultants
385-5702

T. & C. BUILDERS LTD.
Framing
385-5293 385-8587

J.-C. ENTERPRISES LTD.
General Contractors
388-6634 642-5350

SPECIALIZING IN ADDITIONS, renovations, and finishing, construction management. Alright Builders Ltd. 479-1160.

FARMER CONSTRUCTION
Design — Renovations
388-5121

R. J. RESTALL CONSTRUCTION Ltd., framing and general contracting. Quality guaranteed. 478-0430.

G.W.G. RENTALS, CONTRACtors tools and equipment, compactors, pumps, power trowels etc. 652-3908.

ISLAND FRAMING, CONTRACTS wanted for framing. Reliable, efficient and experienced men. 652-3572.

MOLLOY-JONES
Custom homes and quality framing, free estimates. 656-1897.

QUALITY FRAMING, ADDItions and general carpentry. Free estimates. 656-1897.

K. HEYDE CONSTRUCTION
Framing, siding and finishing crews available. 479-5640.

QUALITY CARPENTRY AT REAsonable rates, plans and estimates. Glover, 656-3745.

ADDITIONS AND WOOD SIDING Custom and spec home builders. Ulysses Construction Ltd. 477-3402.

Drain Service

A COMPLETE SEWER, DRAINage and Septic Field Service, cleaning, repairing, installations, etc. 595-0575 — nights 477-0509.

ROOFING, GUTTER, STORM drainage, wet basement made dry. Ahear 388-9153.

Drafting

RENOVATION, PLANNING AND design, 383-8157.

Draperies

HOURIGAN'S
Floor Covering Specialists
NOW SHOWING DRAPERIES
PROMPT IN-HOME SERVICE
715 PANDORA AVE. 386-2401

Pacific Draperies
CUSTOM MADE DRAPERIES
Commercial and Residential Specialists
650 Hillside 388-4612

THE ACES® ON BRIDGE
by IRA G. CORN JR.
TEAM CAPTAIN

Today's hands were played in a challenge match between The Aces and a group of All Stars from Chicago and Los Angeles. Match your bids with those of the record and compare your results.

Question No. 1: You are South, vulnerable, and hold:

♠ 7 6 3 ♥ A 3 ♦ A Q J 6 ♣ 10 4 3 2 (S 18 A)

What do you bid after?

North	East	South	West
1♣	Pass	1♦	Pass
2♣	Pass	3♣	Pass
3♣	Pass	4♥	Pass
4♣	Pass	4NT	Pass
5♥	Pass	?	

Answer: Six clubs is a winner; six spades goes down. The entire hand:

NORTH (S 18 B): ♠ A J 10 4 2 ♥ ---- ♦ K 10 7 ♣ A K Q 9 7
WEST: ♠ 9 8 ♥ Q J 10 9 4 2 ♦ 9 8 4 ♣ 6 5
EAST: ♠ K Q 5 ♥ K 8 7 6 5 ♦ 5 3 2 ♣ J 8
SOUTH: ♠ 7 6 3 ♥ A 3 ♦ A Q J 6 ♣ 10 4 3 2

In the match, both teams bid to six clubs and made it for a tie after careful play. Ace Paul Soloway and challenger Billy Rosen of Chicago (competing Norths) both played as follows. A heart lead was won by South's ace, trumps were drawn, South's last heart was ruffed, and the diamonds were cashed. Now, with all side suits eliminated, a spade was led to North's ten and East was endplayed in spades. At a spade contract, no end play is available and East will score two trump tricks for one down.

Question No. 2: You are South, both vulnerable, and hold:

♠ 8 7 6 5 ♥ A Q 10 8 4 ♦ 10 4 ♣ J 4 (S 18 C)

What do you bid after?

West	North	East	South
1♦	1♠	2♦	2♠
Pass	3♠	Pass	?

Answer: Four spades is a loser; pass is the winner. The entire hand:

NORTH (S 18 D): ♠ A K Q J 10 4 ♥ K J 5 ♦ Q J ♣ 8 7
WEST: ♠ 3 2 ♥ 3 2 ♦ A K 9 6 3 ♣ K Q 10 5
EAST: ♠ 9 ♥ 9 7 6 ♦ 8 7 5 2 ♣ A 9 6 3 2
SOUTH: ♠ 8 7 6 5 ♥ A Q 10 8 4 ♦ 10 4 ♣ J 4

In the match, Aces Bob Hamman and Paul Soloway pushed on to game and the challengers took the first four tricks in the minor suits. In the replay, Eddie Kantar and Bill Eisenberg of L.A. played at three spades, making exactly three, and the challengers picked up a swing of 240 points.

36 BUSINESS SERVICES and DIRECTORY

Dressmaking

EXPERIENCED DRESSMAKER, alterations and mending. Reasonable. 384-9956.

Dressmaking

DRAPERIES, LADIES', CHILdren's dressmaking and alterations, good fittings, reasonable. 477-1018.

Drywall

BERT AND ERNIES TEXTURE and Drywall Service. Reasonable rates, free estimates. 477-9957.

FOR ALL YOUR DRYWALL needs. Phone 478-4628.

Electrical Contractors

NEW HOUSES WIRED, OLDER houses rewired. Service changes, renovations, commercial wiring, electric heating installation. Reasonable rates. Satisfaction guaranteed. Call for an estimate today. SIRWEL ELECTRIC LTD., 595-3876.

E. ANDERSON ELECTRIC
New and older homes wired Stove, dryers, smoke and fire alarm systems. Emergency lighting. Very reasonable. Licensed. 30 years experience. 478-3806.

C. J. WELLS ELECTRIC LTD. Residential and light commercial wiring done by certified journeyman electrician. Call Jim Caudwell for free estimates, day or night. 479-4585.

OLDER HOMES REWIRED — NO down payment. We finance at bank rates with approved credit. EDDY'S ELECTRIC — 385-7666

DAY OR EVENING RESIDENtial, commercial or industrial. By contract or reasonable hourly rates. Robert G. Heller, 478-4032 or 385-5335 anytime.

FIRESIDE HOLDINGS LTD.
Residential, new and rewiring
478-9475

Excavating

EXCAVATING, LAND CLEARing, road building, demolition, sand and gravel equipment rentals, 24-hour service. Radio controlled.
O.K. Trucking Co. Ltd.
Bus. Office, 2840 Nanaimo, 386-3414
Dispatcher, 2720 Turner, 382-6136.

BOBCAT SERVICE, — COMMERCIAL and residential, landscaping, basements, back filling, backhoe, and rotovating. Contact Juan De Fuca Lawn Services. 388-9153 (res. 478-9917).

ROBERTSONS EXCAVATING — 450 Case, land clearing, bulldozing and backhoe. 595-8530.

Fencing

ISLAND CHAIN LINK FENCING LTD.
Gates and fencing in wire or wood. 477-0332.

FENCES BUILT OR REPAIRS any style, your material or mine. 382-2732, 478-1050.

Flooring and Sanding

People Will Notice
When your drab, marked hardwood floors are turned back into the gleaming beautiful condition when they were new.
Let us help you "RENEW" your floors with our expert guaranteed workmanship.
"REASONABLE RATES"
M & M FLOOR
(ESTABLISHED 1950)
532 William 384-0343
After 5 p.m. 386-3078 or 652-4308

Gardening

GARDENER
After twenty years of garden and greenhouse experience is presently starting own business. Now looking for contract. No job too big or too small. Phone 598-7047 weekdays.

DUTCH LANDSCAPERS. NEW lawns, rockeries, planting, redesigning, cleanups, low maintenance gardens, fencing, patios. Serving Greater Victoria area. 478-1023.

PROFESSIONAL GARDEN SERvices at competitive rates. Maintenance, landscaping, redesign and cleanup. Commercial, business and resioential. 382-5475.

LICENCED GARDENER
Cleanup, pruning, gardening, year around by contract. G. Barta, 474-2680.

EXPERIENCED GARDENER, pruning, hedges, etc. General maintenance. Monthly contracts or hourly. 478-5274.

HARVEY'S LANDSCAPING AND garden service, new lawns and design, lawns cut, maintenance by contract. Fong, 384-8621, 479-7078.

GARDENING
Clean up and maintenance. Reasonable. 479-8807.

TREES PRUNED AND LIMBED, ornamental and hedges trimmed. Transplanting. 383-8363.

Glass and Glazing

WINDOWS
Change wood to aluminum, single to thermo with Ever-brite. Phone 384-1423, 658-8817.

Gutter Cleaning and Repair

"ACT NOW"
Our cleaning, waterproofing, and preservative treatment. Will prepare your gutters, and down pipes, for wet winter ahead. Very reasonable. All work guaranteed. Phone 652-5897.

Aluminum Gutters
5" CONTINUOUS in baked enamel
B.C. ALUMINUM 479-7121
"THE NAME YOU KNOW"

Handymen

HANDYMAN WORK DONE. Framing, carpenter work, cement work, fencing, painting, free estimates. Call 658-1193.

EAGLE & TOWNE, PAINTING, sign painting, small commercial and residential renovations. Free estimates. 474-1998, 478-1434.

HOME REPAIRS, PLUMBING, electrical, carpentry, renovations. Phone 383-1233.

Home Improvements

IMPERIAL BUILDING MATERIALS LTD.
The Builders Supply House
KITCHEN CABINETS AND VANITIES
By Longbell and Merit
OUR EXPERTS WOULD BE HAPPY TO HELP YOU PLAN YOU RREQUIREMENTS. DROP IN AND SEE OUR DISPLAYS!
BUY WHERE THE BUILDER BUYS FOR LESS
2955 DOUGLAS ST.
386-1401
STORE HOURS
Mon.-Fri. 8-5, Sat. 8-12
Member of Victoria HUDAC

DEAL DIRECT AND SAVE NO MIDDLE MAN. CALL
388-4403
ERWIN'S
DOUBLE GLAZE WINDOWS
10 yr manufacture guarantee
WE COVER THE ISLAND

CUSTOM DESIGNED AND crafted. Home renovations and cabinet work. Original and unique craftsmanship. For information call Mr. Sharpe or Mr. Bellitt at 388-9833.

ALCAN BUILDING PRODUCTS
Almetco Div.
SAVE HEATING DOLLARS
Storm Windows — Thermal Glass
Alcan Siding
Days 652-3901 Eves. 652-2761

WINDOW SCREENS
and patio door screens. Free estimates ,fast service. A. and D. Glass.
383-7141

THE RENOVATORS
Phone us for your plumbing, electrical, carpeting or total renovation job. For quick service, free estimates and fair prices, 592-1606, ask for Keith.

TRIMLINE PAINTING. FREE estimates. Guaranteed workmanship. Our new number is 595-3754 or 382-9852.

36 BUSINESS SERVICES and DIRECTORY

Home Improvements

KITCHENS AND BATHROOMS remodelled, rec rooms framed or finished, general repairs. Phone 598-2920.

CERAMIC AND ALL TYPES OF tiling, free estimates, call Doug. 656-1358.

PAINTING INSIDE AND OUT, general repairs, reasonable. 479-4446.

TILE SETTING, ALL TYPES, free estimates, low prices. Ask for Jim, 478-5679.

Hauling

ONE-TON DUMP: SAND, GRAVel, garbage, etc. Eugene 383-3528.

Insulation

GLACIER INSULATION LTD.
All types of insulation, 388-6844.

Landscaping

PORTUGUESE LANDSCAPING STONEWORK
Lawn and rock specialists. Have your dream rockwall, fireplace, patio and pool built by us. We also build chimneys and all kinds of brick work artistically done. Would you like a completely different patio? Give us a call for a free estimate at very reasonable prices. All work guaranteed. References. 477-9712.

VIC'S LANDSCAPING LTD.
383-7461
Call us anytime at the above number for top quality workmanship and a one year guarantee on all our written contracts for all types of rock work, brick work, landscaping, etc.
Also we have a maintenance division offering the same quality workmanship consisting of (lawn cutting, liquid fertilizing, pruning, much, much more). Free estimates.

BARKER LANDSCAPING LTD.
Lawn specialists. Expert garden layout and shrub placement — sketches. — ideas. Our stonemasons can build you anything in rock or slate — walls, patios, pools or pillars — etc. For a free competitive estimate, call 595-8323. Terms.

GARDEN CITY LANDSCAPING
FREE ESTIMATES
New lawns our speciality, rock walls and patios, brick and stone fireplaces. No long wait. 595-2622.

CHRIS DESIGN LANDSCAPE Ltd. Designing and redesigning all phases of landscaping and garden maintenance. For free estimate call Chris MacLean, 384-4078.

JUAN DE FUCA LAWN SERVICE (also landscaping). Experienced and guaranteed. 388-9153 (Res. 478-9917).

Masonry

STONEHENGE MASONRY. ANY stonework done. Quality first. Free estimates. References. 478-3730, evenings.

HENSON'S MASONRY
Chimney contracting, repairs and remodeling. Free estimates. 382-4734, 386-3909.

BRICK AND BLOCK
Work, reasonable rates. Phone after 5, 479-8460 or 479-9637.

ALL TYPES OF BRICK WORK, block work and patios. Free estimates. Steve 592-3915.

MY SPECIALITIES, FIREplaces, new or used, 20 years experience. 479-5075.

CHIMNEYS BUILT AND REpaired. Fireplaces, brick and block work. Phone 383-7084.

FIREPLACE FACING, ANY type of stonework, top quality, reasonable. John, 477-1727.

Moving and Storage

MOVING?
Professional men at reasonable rates. Cartons supplies. Call:
DRUM CARTAGE
383-5861

BIG OR SMALL, WHY PAY BIG prices for reasonable, reliable, experienced movers. Pensioner rates., Estimates. Guaranteed. 382-5625.

FRANK'S DELIVERY
Small moves and pickup delivery service. $9.00 an hour, 1 man. $14.50, two men. 382-5275.

DAVE'S LIGHT MOVING. PICK ups and deliveries. $8 per hour, 1 man. $13.50, 2 men. Also clean ups. 598-6487.

WE MOVE YOU, BIG OR SMALL, two trucks. Phone Victoria Self-Help Society for reasonable rates. 384-4632.

FLASHBACK CARTAGE. HOUSEhold and apartment moving. Fast and efficient service. 388-6275, Pager 607.

MOVING AND DELIVERIES, appliances, furniture, households. Eugene, 383-3528.

Painters and Decorators

ISLAND DECORATORS
Painters Paperhangers
Spray Painters
Plaster Repairs
Convenient Time Payments
383-9059 Eves. 382-1479

BROTHERS PAINTING AND DECORATING
Free approvals, cost consultant. All types of painting. All types of repairs. Commercial, farm, residential. Lowest rates. Terms. Work guaranteed. 383-8112.

INTERIOR-EXTERIOR
Experienced — Many years
Fast — There are 3 of us.
Costs less — All in the family
Free Estimate — 477-8261
D. F. McLean and Sons

ARCTIC PAINTING AND DEcorating. Paper hanging, plaster repairs, spray painting, residential, commercial, free estimates. 477-7614.

IF QUALITY AS WELL AS price is important call Specialty Painting at 595-4724 for a painting estimate. FULLY qualified with solid references.

PAINTING AND DECORATING, reasonable rates, satisfaction guaranteed. Terms. 595-6905, 479-2473.

BMB PAINTING AND ROOFING. Free estimates, reasonable rates. Paper hanging, drywall repairs. 642-4522, 479-4547.

HUSTON BROTHERS PAINTING Quality work for low rates. Interior-exterior, with brush, roller and spray gun. 386-9884.

TRIMLINE PAINTING. FREE estimates. Guaranteed workmanship. Our new number is 595-3754 or 382-9852.

DOWSON PAINTING CONTRACTOR; RESIDENTIAL COMMERCIAL: WORK GUARANTEED. Free estimates. 385-6042.

PAINTING — INTERIOR, EXterior. Reasonable rates. Satisfaction guaranteed. Free estimates. 385-8198.

INTERIOR AND EXTERIOR painting. General repairs. Reasonable rates. Guaranteed work. Ask for John Grey, 388-9153 anytime.

HIGGINS
PAINTING AND DECORATING, quality workmanship, free estimates. 592-1557.

EXTERIOR AND INTERIOR paint, reasonable rates, phone after 5, 598-1660, 592-6739.

EXTERIOR PAINTING, WORK guaranteed. Reasonable rates, free estimates. 383-6185.

SEMI-RETIRED. QUALITY work, reasonable rates. Albert Roberts, 388-5651.

PAINTING, INTERIOR AND EXterior. Roofing; carpentry repairs. 388-5464, pager 452.

Paving

V.R. PAVING CO. LTD.
We do asphalt work, driveways, patios, parking areas, road cuts, etc. estimates. 388-5611.

Plasterers

PLASTERING AND STUCCOING Fred Blanshard and Son, 477-1211, 656-4310.

COLEMAN PLASTERING
Lath, plaster and stucco. 478-9976

Plumbing and Heating

DAVID'S PLUMBING
Hot water tanks, plumbing repairs, sewer cleaning, emergency service. 386-8881.

36 BUSINESS SERVICES and DIRECTORY

Plumbing and Heating

R. BALES LICENCED PLUMBER, will do alterations, renovations and repairs at low cost. I guarantee my workmanship. 382-1653.

GUARANTEED GOOD LOW COST work, M. McKinnon Plumbing and Heating, 1449 Vining St. 595-8056.

Roofing and Siding

HESLOP BROS. ROOFING, reroofing experts and repairs. 479-3274.

PARKER JOHNSTON LTD.
1855 BLANSHARD. 382-9181
"Roofing Victoria Since 1935"

ROOFER FOR HIRE.
382-7389.

Tailors

OAK BAY TAILORS
Tailoring, alterations ladies and men Quality leather alterations.
1826 Oak Bay Ave. 598-4131

BRITISH CUSTOM TAILORS
1311 BLANSHARD 383-7632

Tree Service

Greenleaves
TREE PRESERVATION
479-8525 386-1611
for beautiful trees

CEDARDALE TREE SERVICE
385-5931

ANYTHING TO DO WITH TREES, down, bucked up and hauled away. Insured. Cardinal Tree Service. 642-5451, 479-1985.

MT. VIEW THREE SERVICE
"Everything in Trees"
Fully insured. 479-3873 (24 hr.)

ALPINE TREE SERVICE. REAsonable, 642-5045 anytime.

Window Cleaning

HUGHES RESIDENTIAL WINdow cleaning. Free estimates. 2932 Blackwood St. 386-2582.

38 TRAVEL

RENO OR LAS VEGAS
THANKSGIVING WEEKEND
We have space reserved, book now, don't be disappointed.
WHITTOMES TRAVEL
J. H. WHITTOME and Co.
1111 Blanshard St., Victoria
388-4271
126 Station St., Duncan
748-8128
Reliability and Dependability Since 1898

OWN A SHARE IN 3-LEVEL 1-bedroom waterfront condo, swimming pool, Hawaii. $6,000 down, take over payments $97 per month, $2800 owing. Can exchange time for Waikiki, Maui, Kawai, Palm Springs, Lake Tahoe, Mazatland, and Puerto Vallero. Good investment. 474-1738.

MAUI
2-bedroom deluxe condominium on the beach. Special off-season rates for Sept. and Oct. O.K. Trucking Co. Ltd. 386-3414.

WANTED DELUXE 1 BEDROOM condo, or apartment to sleep 4, on beach any Island, Hawaii. One or two months January, February. Box 26 RR 1 Nanoose Bay Post Office

WAIKIKI — 1-BEDROOM CONdominium, sleeps 4, available October 13 to 27, and after April 30, phone 388-6474 between 9 and 4 Monday to Friday.

KAUAI, SEPTEMBER. LARGE deluxe waterfront condominium. Car included. Make an offer, 478-9845, some winter dates available.

WAIKIKI ONE-BEDROOM CONdominium. Panoramic view. Pool. Color TV. Available August 29 to September 19. 592-4659.

OAHU
ONE BEDROOM CONDOMINIUM on the beach at Makaha Beach, Cabanas, sleeps four. 383-4822.

WILL DRIVE YOUR CAR, camper, truck to Calgary-Medicine Hat. Sept. 1st. 478-2355.

6 NIGHTS AND 7 DAYS IN LAS Vegas, all expenses paid, $300. Dave, 595-4434 (10-6).

DRIVING TO LOS ANGELES September 19th. Room for passenger. 478-7211.

FOR LEASE
2-bedroom condominium on Maui, Hawaii. 477-2330.

FOR RENT, CONDO IN MAUI. Phone 478-7267 after 3 p.m.

39 PERSONALS

DO YOU KNOW HOW MUCH YOU OWE ON YOUR MORTGAGE? DO YOU KNOW WHERE THE BEST PLACE IN TOWN TO GO GET A MORTGAGE? ARE YOUR MONTHLY PAYMENTS ON YOUR MORTGAGE TOO HIGH? FOR A CLEAR CONCISE UNDERSTANDING OF YOUR MORTGAGE, CONTACT THE MORTGAGE COUNSELLING DEPARTMENT AT:
REAL ESTATE SERVICE CENTRE
1001 Cloverdale Ave.
388-6161

JESUS IS PERSONAL SAVIOR to interested person — re: Jesus is Lord — Aug. 6, 1977; John 1:12. You must receive Him (Jesus Christ); John 3:16 "Whosoever believeth" (it is conditional); Rom. 10:9,10 "Confess ... believe in thine heart"; 1 John 5:10,13, "that ye may know" (present tense now); 1 Sam. 16:7; John 14:6; Acts 4:12; 1 Cor. 3:11; John 10:9; John 8:36; Titus 2:13; John 3:36. 477-9615

S.O.S. BY ATTRACTIVE 5'2", 120 lb. brownette divorcee. Somewhere in this beautiful Victoria, there must be a single man, between 40 and 50, who can communicate from the waist up, who loves all aspects of life, as I do, not just sensuality. Please, don't play games, we only have one life to live. Write Victoria Press Box 874.

PROFESSIONAL MAN, AGE 40, financially secure, children but separated. Would like to meet sincere lady for companionship and outings. I have a sense of humour and my interests are varied. Send photo and details to Victoria Press, Box 837.

GENTLEMAN, TALL, INtelligent, attractive, in forties, wishes to meet slim, active, sports and cultural oriented woman, in mid to late thirties, for pursuit of compatible interests. Victoria Press Box 864.

UNATTACHED PROFESSIONAL gent, fifties, wishes to meet unattached slim and intelligent lady up to 50. Snapshot and telephone number. Must please reply to Victoria Press, Box 818.

AQUARIAN LADY (30'S) INTERested in sharing the art of massage or meditation with others. Stable, sincere, discrete, object: Friendship. Victoria Press, Box 854.

WOULD LIKE MAN FRIEND IN 40's to go out with but also stay home. I have two children. Just moved and need new friends. Victoria Press Box 885.

LONELY MAN, 38, WITH TWO children, would like to meet an attractive woman for dates. Photo would be appreciated. Victoria Press Box 886.

ATTRACTIVE WIDOW FINANcially secure would like to meet unattached gentleman 50 to 65 for companionship and outings. Victoria Press Box 869.

ARE YOU A LONELY LADY looking for companionship and someone to share your expenses? Write to working gent, early fifties. Victoria Press Box 899.

LONELY MALE 23, LOOKING for female same age or older, going out and personal relationship. Victoria Press Box 1.

INTERESTED IN MANAGING your mind and improving human relations? Call "ADVENTURES IN ATTITUDES." 477-3083.

PENFRIENDS IN CANADA wanted urgently. All ages. The Pen Society, (A.33), Chorley, Lancs, England.

WHO CARES IF YOU ARE pregnant? Birthright does. Phone 384-1431.

LONESOME BACHELOR 34, would like to meet a very lonely lady for outings. 385-0314.

PEOPLE LISTENING BUT NO one hearing? We do. NEED Crisis Line — 386-6323.

LOOKING FOR A HUNTING partner, for further information 595-4516 or 598-1105.

40 BUSINESS PERSONALS

TROUBLES? PROBLEMS?
Let experienced investigators help you.
ADVICE FREE, STRICTLY CONFIDENTIONAL. Backed by 12 years experience. SPECIALIZING in Divorce work. Phone day or night.
CAN AM INVESTIGATIONS LTD.
383-3311

HYPNOSIS
Stop smoking, lose weight, redirect Nervous Energy
ALPHA NEW-THOUGHT CENTRE
595-4022

DOCUMENTS, MANUSCRIPTS OR what have you expertly typed by legal secretary. Divorce a specialty. Phone 386-9617.

MRS. PAYNE-JONES, TRANCE medium. Questions answered. 386-3603.

ORIENTAL LADIES WANT TO write you. Blossom, Stehekin, Washington, 98852.

JOHN'S ESCORT SERVICE phone 388-5464 pager 452, 24 hours.

42 EDUCATION

CAREERS IN TRAVEL
A Journey to Success Beginning in Your OWN HOME

CORRESPONDENCE COURSES
Professionally compiled by industry Experts will prepare you to work as a

Travel Counsellor
Tour Escort
Independent Travel Consultant

TRAVEL TRAINING CENTRE
2-1583 Pemberton Ave.,
NORTH VANCOUVER, B.C.
V7P 2S3

THE STUDIO
of Tine Andriessen Booth is recommencing Art Classes September 12th for children (ages 5-12) and adults (beginners or advanced), day or evening classes. To register telephone 598-1358.

OLINDA NURSERY SCHOOL
528 St. Charles St. Some vacancies for September. 2 or 3 afternoons per week. A child oriented programme for 3's and 4's. Phone Mrs. Chudyk, 598-7501 or 598-5821.

SHERMAN SHARING SHARK INvites you to come and share in the fun at Queens Avenue Daycare. We are located close to town on a quiet street. Openings for September. Call 382-7833.

CHRISTIAN ELEMENTARY SCHOOL
2629 Victor Street; interdenominational. Boys and girls. Grades 1 to 7. Call 595-2633, mornings.

DAYCARE
The Bishop Cridge Centre for the Family is now taking registrations for daycare, for 3 to 5-year-olds. 384-8058.

COLQUITZ PLAYGROUP has vacancies for 4-year-olds, morning and afternoon sessions. $15 per month. 479-3432.

TUTORING — PROFESSIONAL help by experienced teacher. French, math, new and old methods. 598-2331.

POTTERY AND CERAMICS
Classes, day and evening, Cordova Bay Store, 658-5714, Tuesday and Saturday, 10-5.

EFFECTIVE AND CORRECTIVE speech, theatrical training. Phone 388-7190, 598-6326.

SPANISH, SMALL GROUPS BY experienced Professional Teacher. M. Wheelock, 598-7259.

REGISTER NOW. OAKCREST Playschool, 3309 Cedar Hill oRad. 595-1822.

COME PLAY WITH CLAY, POTtery classes are registering now. 385-3220.

43 DANCING

Falcom Artistic
Most complete Gymnastic program in town. Registration Mon.-Fri., August 29, from 3-6 p.m. at 715 Johnson St., or phone 383-7354, resident 477-5981.

JANICE TOOBY DANCE STUDIO Royal Oak W.I. Hall, beginners and advanced tap and beginners ballet register before September 6th and phone 658 5491.

60 FUEL

SPECIAL — SPECIAL
Wood—sawdust, one big load of mixed wood $9.95. One big load of sawdust $30.00 (fir and hemlock) Best Fuel 384-5524.

ALDER, SPLIT, DELIVERED, full cord, $40 Sooke, $45 Victoria, $50 Saanich. 642-5587.

ALDER FIREPLACE WOOD, well-seasoned, split and delivered. 478-4587 or 478-7469.

SPLIT ALDER FOR SALE, quick delivery. 642-4479, 642-5181.

63 TIMBER

WANTED TIMBER
FELLED, BUCKED or STANDING
Fir, Cedar or Hemlock
Ideal Sawmill Ltd. 385-0441

TIMBER PURCHASED
Standing or felled. Stumpage guaranteed, brush piled, land cleared. Also contract loading and hauling. 383-3065, 479-2378.

WANTED — TOP PRICES PAID for 24" cedar shake blocks. Phone 642-3189.

65 BUILDING SUPPLIES

IMPERIAL BUILDING MATERIALS LTD.
The Builders Supply House
August Pre-Inventory Sale CONTINUES
Fiberglass Roofing 27"x96" $4.49
Ceramic Tile From 29c sq. ft.
Misc. Cabinet hardware Half Price
Mil-Brick, 6 sq. ft. $5.95
Damaged Doors Half Price
Mirrors 22x29 framed each $17.95
Pre-finished plywood from $4.50
Interior Latex gal. $4.95
Exterior Stain $4.95
Olympic Stain $13.50
20 per cent off Paint Brushes, Rollers and accessories.
Black and Decker 7¼ saw, 7340 suggest retail $84.99
Sale price $59.95
Oval gold mirror 22x29 Sale price $17.95
Hundreds of sheets pre-finished plywood at pre-inventory sale prices.
CLOSED AUGUST 27th FOR INVENTORY
BUY WHERE THE BUILDER BUYS FOR LESS
2955 DOUGLAS ST.
386-1401
STORE HOURS
Mon.-Fri. 8-5 Sat. 8-12
Member of Victoria HUDAC

Clarke Doors Ltd.
Pre-hung door units
Sliding closet doors
Bifolds
Cafe doors
Handyman special — save on that labour bill
ALL TYPES OF EXTERIOR DOORS
We'll machine them to fit your old openings. You install them.
542 HILLSIDE AVE.
386-8861
THE DOOR SPECIALISTS

65 BUILDING SUPPLIES

HOME LUMBER & Building Supplies
470 Ardersier Rd.
385-8711

SANDED PLYWOOD
4x8—¾ Factory Gr. $12.95
4x8—½ Factory Gr. $9.95
4x8—¼ Factory Gr. $5.95

STD FIR PLY
4x8—⅝ T and G $10.95
4x8—½ Std. $8.50
4x8—⅜ Std. $6.25

D UNSANDED
4x8—5-16 Fir $4.95
4x8—⅜ Fir $8.25

RANCH PANEL
1x8—S.T.K. Cedar $465
1x6—S.T.K. Cedar $450

Framing Lumber
STD. & BTR. FIR
Price per 1000 FMB

2x4—6'	$ 95
2x4—7'	$105
2x4—92⅝ Stud	$249
2x4—8'—20'	$249
2x6—8'—20'	$249
2x8—8'—20'	$249
2x10—8'—20'	$310
2x12—8'—20'	$310

STD. & BTR. HEM.

2x4—6'	$ 85
2x4—7'	$ 95
2x4—92⅝ Stud	$219
2x8—14'	$199
2x10—8—20'	$239
2x12—8'—20'	$239

GYPROC SPECIAL
4x8 - ⅜" $2.85
4x8 - ½" $3.15
Price per 1000 Sq. Ft.
½" GYPROC $ 95
½" FIRESTOP $105
⅝" FIRESTOP $120
ALSO STOCKING
Joint Cement, Filler, Tapes, Bead, etc.

STUCCO WIRE
16—16' $21.00
Tar Paper $ 5.50

INSULATION
Price per 1,000 Sq. Ft.
R7 FIBERGLAS $ 76
R12 FIBERGLAS $130
R20 Fiberglas $220
R28 Fiberglass $295
Deliveries made anywhere on Vancouver Island. Before you buy compare our prices. For quality service and guaranteed savings, phone:
385-8711
386-3374

MOORE WHITTINGTON LUMBER LTD.
MW
3614 BRIDGE ST.
384-1331
SALE CONTINUES
20% OFF
ALL PRE-HUNG DOOR UNITS
LIMITED STOCK
NOT ALL SIZES AVAILABLE
20% off all front doors
20% off all French doors
20% off all mono doors
20% off all hardwood lumber (Teak, birch, mahogany, maple, and sen)
ALL ITEMS SUBJECT TO PRIOR SALE
8 a.m.-5 p.m. Mon. to Fri

BUILDERS
Let us

TODAY'S CROSSWORD PUZZLE

UNITED Feature Syndicate

ACROSS

1 American Indian
6 Mange in animals
10 Dalai ————
14 ———— numerals
15 Gross weight increment
16 Literary collections
17 Change
18 That which follows
20 "Auld ———— Syne"
21 A la mode base
22 Hair-raising
23 Study written matter
25 Skips about
27 Be present
30 Scanty supply
31 E.C. Bentley's detective
32 Gambling game
33 Skating surface
36 Small skin growth
37 ———— Ste. Marie
38 Freight vessel
39 Characterized by unity
40 Skins: Suffix
41 Great disappointment
42 Is frugal
44 Trader
45 Heavy knife
47 Be ahead of
48 Lifeless: Archaic
49 In ————: In one's charge
50 History book entry
54 Sports forecasters
57 Baseball score
58 To leeward
59 Drug source
60 Fruit of the oak
61 Untidy state
62 Morsels
63 Animal pelts

DOWN

1 Spoken rather than written
2 Body: Zool.
3 It is so
4 Tissue decay
5 Extremity
6 Permanent
7 Eating place
8 Craft
9 Task-performing group
10 Regret deeply
11 lawless
12 Young fat herring
13 Fireplace residue
19 Lifts upright
21 One's apartment: Slang
24 Adjective suffix
25 Chimes
26 Enchanted
27 Air: Comb. form
28 Vacuum tube: Suffix
29 Optical devices
30 Band instruments
32 Menu
34 Arrive
35 Wide-mouthed jug
37 Carried away: Slang
38 Grapefruit's relative
40 Counts calories
41 ———— lion
43 Trios
44 Moisture
45 "Call Me ————"
46 Mexican agave
47 Mislays
49 Animal's gait
51 Mine: Fr.
52 Three-masted schooner
53 Birds
55 Flap on a garment
56 Biblical judge
57 Possesses

SAGE MOST BRAVO
ERAL IBAR REDAN
RAMI SERE INUSE
URE CLYDESDALES
MARTHAS ELLA
RAY RAVE TAP
RAPID DUPE TIRO
ABUT SUPER ROMP
FILE NEED RINSE
TEM SOLE SEC
OTTO SHAKIER
MOTORPUMPER DRY
AGORA RALE DEAD
TORSI GRIT SATE
ARSON EATS OLOR

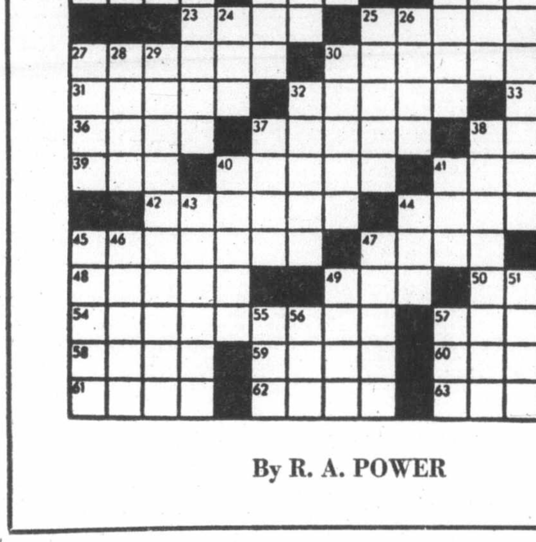

By R. A. POWER

77 MOTORCYCLES

SPECIAL
SUZUKI G.T. 500
AT $1399
COLWOOD HONDA
Div. Mullins Marine
2781 Millstream 478-8831
Left off Highway at
Western Speedway. D.L. 0036A

1977 HONDA XR75, FOR SALE, $575. 477-4857.

BRAND NEW 100CC YAMAHA, won in raffle, $695. 479-8372.

'77 YAMAHA TRIALS TY250, $995. Call after 5, 383-2063.

1975 KAWASAKI 900 EXTRAS, offers 658-8528.

1972 YAMAHA 350 RD. IMMACULATE condition, must sell. 477-1167.

1977 YAMA 400. EXCELLENT condition, $1400. 383-1689.

1971 NORTON 750, $800. 479-2106 or 479-7047.

28MM MIKUNI CARBS., 120 JETS, Velocity stacks. $175. 598-2709.

FOR SALE, 1976 YAMAHA XF 650. Call 656-3936, between 4-6 p.m.

1974 HONDA MT 125, ENDURO, excellent condition, $675. 478-0049.

POWERTOWN M.C.
Service to all Makes. Hi-Performance parts. 384-1249. D199169A. 614 Grenville.

MUST SELL — '74 ST90. MINT Condition. Helmet, peak and face-shield included. $350. 478-9252.

NEW 100CC SUSUKI, 300 MILES, price new, $599, let go, $499. Terry at 383-1127 day, 383-3715 night.

1975 SUSUKI 500, EXCELLENT condition, low mileage, best offer. 652-1688.

1969 YAMAHA 350, NEEDS rings, everything else good, offers. 598-4065.

1973 SUZUKI 380, GOOD CONDITION with saddle bags and windshield $650. 383-9015 after 4 p.m.

'76 TY250 YAMAHA TRIALS. EXcellent condition. Many accessories. Asking $1000. 478-3201.

360 YAMAHA MX. COMPLETELY rebuilt engine. Must sell. $650, or offers. 382-1942.

WINDJAMMER VENTOR FAIRing, damaged. $250 or best offer. 478-3525.

EXCEPTIONAL BUY! '74 HONDA 125 Road Bike, less than 3,000 miles. $525. 382-6460.

ROAD OR TRAIL, '75 YAMAHA 100 Enduro. After 4, 658-5357.

YEAR OLD YAMAHA 100 FOR sale. 477-1707 after 6.

1976 BULTACO SHERPA T 350, excellent condition. 384-6197.

1971 YAMAHA STREET 4200. New condition, $350. 479-8075.

1975 MONTESSA COTA 247. ONE owner. $850. Phone 658-8582.

1970 SUZUKI, EXCELLENT CONdition, with helmet, $395. 478-9109.

BRAND NEW 1977 HONDA XL 75. Perfect condition, $590.00, 658-5336.

76 SPORTSTER XLCH; '67 NORton 750, needs work. 477-1257.

1970 100 CC YAMAHA, STREET-trail, $200, John, 385-2866.

YAMAHA '71, 175 BUSH MAchine, offers, 477-2115.

KAWASAKI 50, GOOD CONDItion, $250 or offers. 652-3791.

'73 HONDA 350 SL, LOW MILEage, $400 with helmet. 386-8632.

78 BICYCLES

RALEIGH 3-SPEED, $45; 18" 4-speed, $39. 477-6598.

BOY'S 10-SPEED, SMALL frame, like new, $90. 592-3071.

SEKINE 10 SPEED, LIKE NEW, $150, 385-6610.

1 HIGH PERFORMANCE MEN'S 23" 10-speed, for sale, 383-8268.

78 BICYCLES

Junior Size
RACING BIKES
(3 and 5 speed)
NOW ON SALE
$79.95 and $87.95
GOOD SELECTION
OF BICYCLES
for every size and budget.
10-Speeds from $109.00
Chargex Mastercharge Welcome
OAK BAY BICYCLE SHOP
1968 Oak Bay Ave. 598-4111

Gordon's
Sporting Goods
1030 Hillside at Quadra
Phone 382-5815

250 bikes on display in our store. Drop in and see us.

BUY, SELL, TRADE, REPAIRS New and used bikes Qualified mechanic operating own business. Lowest prices (Expert bucked wheel) Open 8 a.m.-8 p.m., Sun. 12-5 p.m. Reno Industries, 2519 Gov't., 384-5514. Dealers, CCM — Raleigh — B.R.C. — Shields — Nishiki. Same day service.

ESQUIMALT BICYCLE
1215 ESQUIMALT ROAD
388-6712
"The Wheeler Dealers"

MUST SELL MENS' TEN-SPEED, fairly new, lots of accessories. Phone Mike 384-6189.

MEN'S 10-SPEED, APOLLO, 23", excellent condition, $80 or best offer. 595-1655.

NEW BROWN 3-SPEED, HAS accessories, $65. 595-1742 or 388-4115.

10-SPEED PEUGEOT, 24" frame, excellent condition, 595-1579 evenings.

BOY'S 3-SPEED RALEIGH CHOPper, good condition. 598-2802, after 6 p.m.

SWING BIKE, NEW CONDITION, asking $125. Firm. Phone 477-8618.

MAN'S 3-SPEED BIKE, EXcellent condition. 478-1571.

GIRL'S 24" BICYCLE, GOOD condition, $45. 477-2718, evenings.

TWO 10-SPEED JEUNET BIKES, like new. 592-9519.

WHITE APOLLO 10-SPEED, EXcellent condition, $70. 592-1895.

EXCELLENT MEN'S 10-SPEED, $55. 382-6460.

80 BOATS and MARINE

15'6" HOURSTON GLASSCRAFT, E-Z Load trailer, 40 hp Johnson or 50 hp Merc, canvas top if desired. About $2,500. 478-7296.

HAIDA 26 MK II. ALL RACING equipment, good sail inventory, cruising extras. Call evenings (112) 339-3030.

HOBIE 16, COMPLETE, TILT trailer. $2500. Phone after 6 p.m., Tofino, 725-3715.

13' WOODEN ENTERPRISE, Jeckell's sails, trailer. 595-1579, evenings.

14' RUNABOUT, MOTOR AND trailer in great condition. Offers 384-4783.

IF YOU WANT THE BEST, 12' Smoker craft "Vega" 1976 model. 479-8756 anytime.

TWIN VOLVO I-O POWERED 22' fiberglass. Good mechanical condition. $3500. 646-2061.

BOAT LETTERING A SPEcialty. Phone Ken Warner, 652-2007.

13½ FT. FIBERGLASS DOUBLE bottom boat, motor and trailer. $595. 385-1248 or 743-5341.

FOR RENT: 30' BOATHOUSE IN Sidney, starting September 1st, $60 per month. 478-3835.

FOR SALE: 17' CANOE "Y stern Muskoka", $250. 652-2939.

18' 2-MAN KAYAK, VERY GOOD condition, offers on $200. 382-2741.

80 BOATS and MARINE

1977 HOURSTON 18 FT HARDTOP with stand-up camper back and sleeper seats. R R trailer and 1973 135 hp Evinrude with low hours. $7500. Phone Lake Cowichan. 749-3787.

14½' K AND C THERMOGLASS Runabout, 1973 Road Runner tilt-boom trailer, 50 horsepower Merc., not running, excellent for skiing or fishing. $1200 or best offer. Phone Jim 385-0379 or 477-7431.

NEOTERIC "NEW BREED" KISmet 34, Tri. Fast custom cruiser-live-a-board. Expoxy saturated. Should be seen. Harold Aune, 130 Kingston St. Victoria. 382-4758.

21' POWERCRUISER $7200! Immaculate Artcraft, wood construction, enclosed cabin, 12 hours on rebuilt fresh water cooled V-8. 598-2156.

24' FIBERFORM CRUISER fully equipped, many extras, $9,500. Trial run available. Call Mike Keepemc 652-2413. Brentwood Inn.

21' FIBREFORM, 188 HORSEpower, wraparound seats, stand-up soft top, 4,700 lb. E-Z Load Trailer. Immaculate condition. Offers on $7,500. 592-2637.

1976 BAYLINER "2550 SARAtoga Offshore Hardtop." 225-h.p. Volvo — 280 leg. Low metered hours, fully equipped. 477-2520 or 477-9921 after 6 p.m.

16' GLASPAR, SKI BOAT, 65-HP Johnson, used approximately 50 hours, E-Z loader trailer. Skis, tanks, tapedeck, etc. $3,300. 384-8032 days, 652-2751 evenings.

MUST SELL: 1973 19½' FIBERform, continental hardtop, 140 Merc Cruiser, on Calkins trailer. Many extras. Call 598-7241 or 385-8563.

1974 SANGSTER, 22', DOLPHIN, 188 Mercruiser, SWC, rear bulkhead, CB, head, galley, heater, 9½ hp outboard. Excellent condition. $8,500. 477-3848.

15½ FT SANGSTER, 65 HP Merc, E-Z load trailer, full canvas top. Complete accessories. Immaculate condition. Darryl 246-9610. Asking $2800.

30' DOUBLE-ENDER, VALID C-licence. 6 clinder Chrysler Crown, good condition. Good fishing boat. Offers. 652-2812.

1971 14 FT. STARCRAFT ALUMInum with windshield, 35 h.p. Merc, tilt boom trailer. 383-2856. $800 firm. All in good condition.

DIESEL LAPSTRAKE CRUISER, lots of character and comforts. $9,950. Victoria Boat Mart, 453 Head St., 383-3324.

14 FT. FIBERGLASS RUNABOUT, 50 h.p. Mercury, tilt trailer. Complete outfit, $1200. Call 479-5107 or 388-6275 Pager 495.

1975 REINELL EXPRESS, 24' 225 Volvo Penta, loaded, plus Sportyak. Consider smaller boat in trade. 743-2849.

SOLID TEAK SWIM GRID. Stainless brackets, outboard mounts. Will finish to suit your boat. 652-3235.

MUST SELL 17½' PLYWOOD cabin, full canvas back, 1974 50 Evinrude. Low hours. Plus trailer. $1,500 firm. 382-2348.

PACE SHIP. PY23, DELUXE sail boat, fully equipped and tiddly with many options. Trades considered. $12,500. 592-0684.

11' FIBREGLASS ROWBOAT with Roadrunner trailer, $900. Vagvolgyi Yachts. 656-1448.

1975 FIBREFORM 24' COMMAND Bridge cruiser. Loaded. Phone 478-6094 after 6 p.m. weekdays.

FOR SALE 1971 MERCURY 7.5 horse power good condition $350.00. 595-7627.

1976 20-H.P. MERCURY, 16' VEGA Smoker Craft, Calkins trailer, $2500. 385-0081.

CAMPER TRAILER AND 12 FT boat, glass over plyywood. $800. 748-3982.

34' CATAMARAN HULLS. Fiberglass to waterline. $650. Phone 384-2006.

80 BOATS and MARINE

"It's The Service That Sets Us Apart"

2850
BAYLINER
BOUNTY
Command Bridge
Twin 200 h.p. Volvos
In Stock For
Immediate Delivery
$34,995

PACKAGES
DEALS

15'6" HOURSTON GLASSCRAFT
—55 h.p. Johnson elec.
—1200 lb. Road Runner
—Camper top
—Windshield wiper
$4995

1700 BAYLINER MUTINY
—85 h.p. Johnson elec.
—1550 Road Runner
—Full canvas top
—Walk thru windshield
$5995

1900 BAYLINER QUARTERMASTER
—140 h.p. Johnson elec.
—1550 Road Runner
—Full canvas top
—Walk-thru windshield
$6795

BAYLINER
HOURSTON
GLASSCRAFT
JOHNSTON outboards
VOLVO — OMC
Sterndrives — Trailers
Accessories
All At
GIBSON
Powercraft Centre Ltd.
2520 Gov't St. (Near Bay)
382-8291

2850 Bayliner
A new 2850 BOUNTY is on display at Westport Marina, twin Volvo 200's, oven stove, electric fridge, trim tabs, shower, swim grid, dual station controls, etc., full price $36,900.
WESTPORT YACHT SALES
Bayliner Yacht and Sailboat dealers, phone 656-5832 Sidney

MUST SELL
34' Cruiser. Boat surveyed for over $8,000 with TV, CB, hot water tank, pressure water. 6 cylinder Crown, sleeps 4 to 6 comforably. Complete live-aboard. Can be viewed at Ganges Government Wharf, write Box 1001 Ganges for appointment. Must sell, $6,500 firm!

TRADE YOUR CAR, camper, motorhome, or boat on this 21' REINELL CRUISER. 165 O.M.C. Reg Midgley Motors, 736 Cloverdale. 385-8756.

Boardsailing
Sales - Instruction
Westwind Assoc. 592-1705

FLOATING HOME
18x37 on four cedar logs, two bedroom, hot water, fireplace, propane stove and water heater, oil heat, large covered porch, $13,500 or offers. 382-5906 or see at Head St., A wharf.

YACHT OWNERS CHARTER POOL
Power or sail, skippered or U-drive. 20'-90' boats available for charter. Excellent rates. New listings wanted. Please book ahead. 382-6633.

38' BRIDGEDECK CRUISER, 12' beam, large three-room live-aboard accommodations. Has also cruised to Prince Rupert. Best value in town at just $12,900. Try a trade. Victoria Boat Mart, 453 Head St., 383-3324.

MUST SELL, BUYING BIGGER boat 24' Cand C Shark, sailboat, well-equipped, and maintained, no reasonable offer refused, 112-923-6767.

1975, 17 FT. REINELL DEEP V hull, 85 H.P. motor, 1250 lb. Roadrunner trailer, has all safety accessories, excellent condition, $4900. 595-4856.

1975 30' TROJAN EXPRESS Cruiser. Command bridge, twin 225 horsepower, fresh water cooled, tabs, radios, sounder, dinghy, many other extras. 112-758-6622.

18 FT. FIBERGLASS SAILBOAT, four berths, alcohol stove, sink, built in ice box, 7.5 H.P. Merc. Inflatable dinghy. Moorage. $4200. 656-6102.

1974 22½' FIBREFORM, 188 MERcruiser, depth sounder, CB radio, swim grid, Bennett trimplanes, dinghy, new outboard, moorage. All A-1 condition. 656-1425.

32' DIESEL COMMAND BRIDGE cruiser, Ford FWC, full headroom, shower, etc. All mahog. hull. Just $29,900. Victoria Boat Mart, 453 Head St., 383-3324.

1972 14' MARLIN GLASCRAFT, deep V hull, 65-h.p. Merc, commercial graph sounder, radio, full canvas, $2800. 592-3358.

31' KISMET TRIMARAN, GOOD live-aboard. 5 sails, winches, oil stove, $19,500. Can be seen at Shoal Harbour, Sidney.

13 FT. RUNABOUT, 35 H.P. Merc, controls, trailer, tank, $650. 382-5791.

77 CANAVENTURE 16' RUNabout with 90 Merc. Call between 5-6:30 p.m. 388-7098.

14" WOOD SHIPS WHEEL, CONstructed with drum steerer. $40. 477-8940.

1973 SANGSTER, 18', 120 MERcruiser inboard-outboard, full top and trailer, $3,700. 479-3711.

32 FOOT COMBINATION TROLler Cod boat, Chev. motor, B licence. 749-3064.

HAVE $20,000 EQUITY IN 4-plex, would like to trade for a cruiser. Please call 388-5194.

SACRIFICE! OLDER 27' MONK Cabin cruiser. $5,500. 478-0159.

16' FIBREGLASS CANOE MOLD. 595-1523.

20' FIBREFORM. 165 MERcruiser. Moorage. $4795. 598-1343.

23' WHARRAM CATAMARAN, offers on $6,400. 385-3517.

CANOE. 14', CANVASS AND cedar, like new, $225.00. 658-8380.

9.5 JOHNSON OUTBOARD. EXcellent condition. 383-1579

80 BOATS and MARINE

BOATLAND
Div. of Duncan Boatland
FAMILY BOATING PACKAGES

15' CAL GLASS
—40 HP Mercury ML
—Controls
—Convertible top
—900 lb. Roadrunner trailer
$3,688

16' CAL GLASS
—Deluxe Deep V
—50 HP Mercury EL
—Controls
—Convertible top
—1200 Roadrunner trailer
$4,588

17' REINELL
—Deluxe Deep V
—65 HP Mercury EL
—Controls
—Convertible top
—Built-in tank and wiper
—Roadrunner trailer
$5588

SERVICE CENTRE
for Mercury and Mercruiser
In Victoria
Call GORD at 474-1267
1074 Goldstream Ave.
In Duncan
Call ED at 746-4158
Island Highway

MERCURY
MARINE
BELL BOY
FIBERFORM
CANAVENTURE
800 Cloverdale
385-1457

GOLDSTREAM
MARINE
HOURSTON Glasscraft
CAMPION
EVINRUDE Outboards
ROADRUNNER trailers
NOW OPEN
for your convenience
Mon.-Fri. 9 a.m.-8 p.m.
Sat. 9-5, Sun 1-5
2994 Jacklin Rd. 478-8391

ON DISPLAY
TANZER Sailboats
22' — 7.5 metre (24') — 26'
bob whyte marine ltd.
SALES AND SERVICE
Corner Harbour and Resthaven
656-7286 SIDNEY
OPEN 9-6, Tuesday - Sunday

MV TAHSIS
34' displacement, ex-RCMP patrol vessel. GM diesel, 8 knots, autopilot, CB radio, sounder, fridge, furnace, recaulked, surveyed, and ready to go. Safely and exonomically, an excellent family boat, $23,900. Boathouse extra, $4,000. May be seen Van Isle Marina, phone 652-4195 or 656-1138.

22 FT. FIBERFORM, 165 MERcruiser power, only 100 hours on new motor, trim tabs, controls, bilge pump, fresh water cooled, heater, antifoul paint, zink. Zero hours on $1,000 worth of work on leg, is as brand new. Stove, ice box, toilet, sink, compass, anchor, 100 ft line, 2 bilge pumps, spotlight, spare parts, rod holders, 4 foam bumpers, glass bulkhead, moorage paid 'til November, hull sound, clear title. 14K20473 "Leprechaun" at Smittys Marina, Sidney. Private sale. 656-6749.

23' EXPRESS CRUISER, EXcellent condition. Fully equipped with head, stove, sink, fridge, C.B. radio, AM-FM radio, compass, carpet on floors, powered by new Mercury 65 h.p. electric start, tachometer included, large fish box and fishing gear, two bilge pumps, inside of boat finished with natural wood color, terrific family boat for year round pleasure, must be seen to be appreciated. $3995. 383-0444 after 4 p.m.

USED OUTBOARD
CLEARANCE
9.5 h.p. and 9.9 h.p.
Evinrudes and Johnsons
from $395 to $695
Take Your Pick
ALL FULLY GUARANTEED
OAK BAY MARINE SALES
1327 BEACH DR. 598-3393

RADIOS
VHF — SSB — C.B.
MARINE ANTENNAS
SOUNDERS
Sales — Service — Installation
Ball & Shemilf Electronics Ltd.
1 West Burnside Rd.
386-9414

SURFER 24
WE INVITE COMPARISONS
BY ANY TEST
THE BEST
Call DICK CHUDLEY at National Boat Sales, White Birch Rd., Sidney, 656-3966. Eves. 656-5751.

OVER 80 BOATS
12'-40' POWER - SAIL
BANK FINANCING O.A.C.
OAK BAY BOAT BROKERAGE
1327 Beach Drive 598-1921

REDUCED BY 30%. CLASSIC Chris 30' sedan. Full running order, live-aboard cruiser. Was $13,900; this weekend only $7,950. Victoria Boat Mart, 453 Head St., 383-3324.

1974 17½' FIBREFORM Bowrider, 120 hp., I.O., fully equipped, on trailer, A-1 condition. 477-8550.

1975 24' FIBREFORM (BAJA), 188 Mercruiser, low hours. Contact Tom Allan, Gibson Powercraft. 382-8291.

19' WOODEN BOAT, CABIN, AUStin inboard. Ideal for fishing. Quick sale, $500. 3142 Somerset St., 384-4408.

CUSTOM MADE FRESH WATER cooling system, for all marine engines, 120-165 h.p., installed, 477-4510.

28' CHRIS CRAFT EXPRESS Cruiser, loaded with extras. Boathouse kept. Immaculate condition. 478-0021 days, 478-6857 nights.

29' WOOD CUTTER, NEW SAILS rigging, VHF, sounder, dinghy, inboard, etc. Warm comfortable live-aboard. 384-2568, evenings 6-8.

1975 — 24' BAJA FIBREFORM with flying bridge. For further information contact Gary Sinclair, 385-9746.

1975 22' SEA RAY. IMMACULATE condition. Many extras. Complete with tandem trailer. $12,000 or offers. 479-8739.

45' FERRO-CEMENT HULL, SAMson C-Breeze design located in Duncan. $10,500 or offer. 112-688-4307.

ALL BAY MARINA
2238 Harbour Rd.
Sidney, B.C. 656-3167
Open 6 Days — Closed Mondays

SUPPLIES. 12V LIGHT FIXtures, appliances, etc. S. J. Peden Ltd., 2855 Quesnel St. 386-3464.

4 HORSE POWER JOHNSON outboard motor. Never used. $370. 479-0237.

50 H.P. MERC, 1973, SHORT shaft, tiller controls, good shape. Offers: 652-1373.

1975 CROWN 23, 3 SAILS. Offers. 595-4068 after 5 p.m.

80 BOATS and MARINE

A Few Selections From Our Many
National Listings
SAIL

40' SEAWOLF ketch built 1975. Perkins 85 h.p. diesel, 2 genoas. Diesel stove. Barient winches. Electric anchor winch. Constavolt VHF Berths for 7. Immaculate $98,500

41' KETCH built Vancouver 1972. Volvo MD2B diesel. 7 berths. Good suit of sails. Dinghy. Taylor diesel heater. $31,000

29'6" CUTTER MOTOR SAILER. Built 1973. Volvo MD2 diesel. Wheelhouse and cockpit steering. A traditionally fitted-out boat with an extensive inventory. $29,000

POWER

26' MARINER EXPRESS CRUISER. A fast yet economical boat fitted single 255 h.p. Mercruiser. 4 berths. Every conceivable gadget including burglar alarm. Built 1974 and maintained in excellent condition. $22,500

25' ALBIN diesel cruiser. Seaworthy, economical boating from Sweden's leading pleasureboat builder. Ideal family accommodation with aft cabin. $27,000

27' BAYLINER. Built 1976. Fitted Volvo 225 h.p. engine. 6-8 berths. Command bridge. Trim tabs. Usual equipment including depth sounder and 2 compasses. $24,500

42' GRAND BANKS. Built 1971. Twin Ford 115 h.p. diesels. As usual with Grand Banks, this boat is immaculate and has been boathouse kept. Very extensive inventory. $115,000

West Canada agents for GRAND BANKS, FISHER, MOODY, ALBIN and SURFER.
15-year marine mortgages.

For further information on these or our other numerous listings call LUKE KYNASTON or DICK CHUDLEY at

NATIONAL BOAT SALES LTD.
2060 White Birch Road, Sidney, B.C.
V8L 2H1 Tel (604) 656-3966
AND ALSO AT
False Creek Vancouver

Oak Bay
BOAT BROKERAGE
ON DISPLAY
POWER

24' Bayliner Offshore H.T. $10,900
26' Fairliner Express, Chrysler marine. Clean $11,900
24' Surfer, quality. Sale priced at $11,900
24' Sea Ray H.T. Rebuilt 255 H.P. Merc. $13,900
24' Lyman Lap FG, Inboard Chrysler. Now $14,900
26' Campion Toba. Better than new, 233 H.P. Merc. Low hrs. $19,900
25' Apollo, twin Volvo-Penta 270's $22,900
27' Uniflite Express $22,900
36' Classic diesel dble. ender, copper and bronze $29,900
35' Diesel live aboard. Clean and comfortable $29,900
34' Tollycraft, Tri-cabin, FG. As New. Offers

SAIL
9' Davidson FG. CB $1095
23' Star $1995
16' Pelican, FG., Seagull $2495
20' Frontiersman, Seagull, FG. $4495
22' Sloop, FG, over ply. $7950
25' Clipper, FG, 6 H.P. Johnson $10,900
26' Rawson, FG, 9.9 Johnson $10,900
24' Buccaneer, 9.9 Evin., dinghy, FG. $11,900
29' Triton, FG, Atomic 4. Teak int. $21,900
36' Steel Cutter, custom diesel $98,500

1327 Beach Drive 598-1921

BOSUN'S
YACHT
BROKERAGE
Season Specials

POWER:
24'6" DISPLACEMENT $ 5,995
20' LIB. plus trailer $10,495
26' SABERCRAFT, loaded $12,495
25' BERT. twin $14,495
34' GREN. twin $19,895
29' MARINER $29,895
30' DIESEL trl. $29,995
38' TOLLY twin $54,995

SAIL:
24' SHARK — Offers $ 7,495
21' NORTHWEST $ 8,795
23' GRAMPIAN $11,200
27' CAT. imm. $19,895
42' DISCOVERY $89,500

NEW LISTINGS:
22' STARCRAFT $ 9,995
24' FIBERFORM $12,495
26' TOLLY I-B $15,995
27' VICTORIA $18,895
22' Tanzer $11,495
26' CLIPPER — trail $11,995

OFFERS: 25' Bert., 20' O-B crus., 25' Br. Bay, 24' Chris.
Contact JOYCE OMLID at:
Bosun's Marina
10775 MacDonald Pk. Rd.
656-5558
Sidney, B.C. Box 2001
656-5558 Sidney, B.C. Box 2001

"No Name"
A unique 30' Classic Chris Sedan. Built 1940, and housekept for 14 years. Twin 95 h.p. Hercules. VHF, sounder, pressure water system. Exceptionally clean $15,900.

"Marara"
22' K and C, command br., 215 Waukesha, Volvo outdrive, sounder, Johnson C.B., Morse control, full galley, sleeps 5. $13,900.

"Wandering Spirit"
30' Tri-Maran, f.g. over double layered mahogany hulls. Aft-cabin, full galley, standup headroom, Alum-mast, boom. $16,500.
32' Displacement Cruiser $14,900
27' Trojan f.g. hull $16,900
22' Reinell, 55 hrs. $10,500
31' C and C Corvette $24,900
27' Cal, pop top $15,900

GEDAR GROVE MARINA
Your Sidney dealer for
ZODIAC
LOCATED ON THE HIGHWAY
JUST BEFORE SWARTZ BAY
"THE GREEN BOATHOUSES"
656-2580

73-74 24' FIBERFORM Express Cruiser, with 188 horsepower Mercruiser I.O. — 650 hours, full canvas back, sleeps 6, stand up head, full galley, electric bilge pump, C.B., curtains dinghy, down rigger, rod holders, new AF paint, anchor package spare propeller, trim tabs. Boat house kept and in top condition asking $12,500, 477-0021.

OFFERS TO $16,000 ON FLOAT cottage, for sale or rent to purchase. Located at West Bay Marina, Wharf F. Marine surveyed, complete with refrigerator, propane furnace, stove, hot water tank, shower in head, bedroom, living roi mwith acorn fireplace. 383-7623.

30' EXPRESS CRUISER, 10.6' beam, twin V-6 FWC power, 5-bnr. stove, 110 and 12V fridge, anchor pack, FG dinghy and more. Just $17,900, and try a trade. Victoria Boat Mart, 453 Head St., 383-3324

36' TRIMARAN, EXCEPTIONally fine lines. After cabin central cockpit. 12 h.p. inboard with variable pitch propeller, aluminum spars, hydraulic steering. Fully live-aboard, $28,000. 642-5130.

80 BOATS and MARINE

HORWOOD MARINE

MAMMOTH
SUMMER
SALE

ALL MOST
ALL STOCK
ON SALE
COST
PLUS
$400

GLAS PLY
K & C
CATALINA SAILBOATS
22, 27, 30
823 PANDORA 385-1451

ON DISPLAY
21' REINELL, bridge $10,500
22' KC, sedan, 200 Volvo $ 9,900
22' BAYLINER, bridge $12,900
22' SEARAY, like new $13,500
23' BRANDLMYER, i-o $ 5,495
24' EXPRESS, very clean $ 8,900
24' GRENFELL, hardtop $ 4,900
25' BAYLINER, hardtop $13,900
25' SANGSTER, bridge $16,500
25' SANGSTER, marlin $16,500
26' BRANDLMYER, clean $ 7,900
28' BAYLINER, NEW, loaded $36,900
28' RICHARDSON, diesel $10,900
31' CRUIS-A-HOME, NEW $42,900
32' TOLLY, bridge, loaded $37,900
34' HOUSEBOAT, aluminum $34,900
35' CHRIS sea skiff $23,900
36' SHEPHERD, like new $39,900
36' PELAGIC, diesel $39,500
45' DISP. bridge, diesel $28,500

SAIL
17' DORY, gaff rigged $ 2,200
21' BUCCANEER, NEW $ 6,500
23' CHALLENGER, 9.9 merc. $ 9,000
24' CUSTOM, complete $ 8,750
24' SAN JUAN, race equip $13,900
28' HERRESHOFF, inboard $14,900
30' RAWSON, diesel $22,900
30' CUSTOM, fg, diesel $27,950
38' KETCH, diesel $54,900

WESTPORT YACHT SALES
WESTPORT MARINA
DIVISION OF THUNDERBIRD MARINE CORP.
656-5832, Sidney

Oak Bay Marine
SALES AND SERVICE
DEALER FOR
KONG & HALVORSEN
ISLAND GYPSY
DIESEL TRAWLERS
DAVIDSON SAIL BOATS
GREW BOATS
SANGSTER BOATS
ZODIAC INFLATABLES
EVINRUDE OUTBOARDS
YANMAR DIESELS
OPEN 7 DAYS
1327 Beach
598-3393

PELAGIC
PACIFIC INDUSTRIES (1974) LTD.
A COMPLETE STOCK OF
FIBERGLASS
AND
EPOXY
MATERIALS
Z SPAR
MARINE PAINTS
428 E. Burnside
VICTORIA
386-1811 386-7814

16' DOUBLE EAGLE
—Full camper top
—Elec. wiper
—1600 lb. EZ Loader
—50 h.p. Merc elec.
Package Price $4995
MULLINS MARINE
SALES LTD.
382-1928 382-4515
925 YATES

DO YOU NEED A NEW POWER FOR YOUR BOAT?
Well this is the time to buy it at
Sea Power and Machine Ltd.
1 ONLY MD-11C 25 h.p. Volvo diesel. Reg. $3078.
END-OF-SEASON $2675
1 ONLY 130D-280D Volvo-Penta gas I.O. Reg. $2744
END-OF-SEASON $2345
Open Mon.-Sat.
2077 Amelia, Sidney 656-4341

MORE BOATING HARDWARE
per Mc2 than any other store on lower Johnson. Sailboat hardware rigging, charts, deck shoes, boots, water skis and accessories. Life jackets, nautical books, canoes. Bosun 8 sailing dinghies, oars, brass lamps and on . . . and on . . . and on . . . at . . .
BOSUN'S LOCKER LTD
580 Johnson St. 386-1308

Chrysler Outboards
British Seagull
SALES — PARTS — REPAIRS
KEN PRASING EQUIPMENT
478-9313 934 Goldstream Ave.

COVE YACHTS' FREE OFFER: Free Sailing Lessons to buyers of these beginners' specials: Cal 20, $5,500. Ranger 20, trailer, $7,800. Vivacity 20, $6,250. Grampian 23, $10,700. Catalina 27, $16,750. Learn in your own boat. Cove Yachts Ltd., Maple Bay, 748-8136.

1975 27' BAYLINER VICTORIA with command bridge, "immaculate condition," low hours, fresh water cooled, full galley, shower and stand up head. $21,900. With new boathouse, $25,900. 385-7932 or 592-3072.

16' SAILBOAT, JACK HOLT "Lazy E" designed. Wood with fibreglass seams. Main, jib, spinnaker. Flush deck. Trapeze. O.B. Trailer, anchor, boom tent. $1700. 652-3148.

WANTED: TO EXCHANGE EQUITY in 36' live-aboard houseboat, twin power and all mod. cons. Consider two-bdrm. condominium, Esquimalt. Victoria Boat Mart, 453 Head St., 383-3324.

4.5 H.P. SEARS' OUTBOARD, runs well. Offers. Also other boating equipment. 477-7034 after 6 p.m.

16' ENIPE, DAY SAILER, MAIN jib with trailer, $600, 598-5007.

80 BOATS and MARINE

50 BOATS
ON DISPLAY
from 14' to 26'
Featuring
NEW
DOUBLE EAGLES
CAMPIONS
GLAS PLYS
CANAVENTURES
TANZERS
USED BOATS
of all descriptions
Power and Sail
SEE US BEFORE
YOU BUY
bob whyte marine ltd.
SALES AND SERVICE
Corner Harbour and Resthaven
656-7286 SIDNEY
OPEN 9-6, Tuesday-Sunday

Gypsy Yacht Sales
POWER
21' Fibreform, 1972—good engine $ 5,000
27' Chris Cavalier, was $13,900. NOW $ 9,950
23' Carius Deep V Inboard Fibreglass $10,000
30' Monk Command Bridge $13,900
27' Spencer, was $14,900. NOW $14,500
28' Fairliner, roomy and sound $15,500
28' Mariner, twin Mercruisers, hand-laid fibreglass and fast $17,995
26' Campion, command bridge Offers
27' Uniflight Sedan, new engine $22,500
30' Brandlmyr, B-H kept, immaculate $24,000
40' Cruise-A-Home $549,000
36' Grand Banks twin Fords, radar $78,000

SAIL
18' Davidson, new $ 5,295
22' Chrysler, fully equipped $ 9,950
33' Aux Diesel Ketch $35,000
44' Aux Diesel Ketch $47,000
55' VanDerMeer "Privateer" $104,000

And See Our ZODIAC Display
At North Cove Marina
2270 Harbour Road
Sidney, B.C. Ph. 656-5591

VAN ISLE
MARINA
SAIL
19' LIGHTENING sailboat C-W 4 sails and O-B. 'Power Boat' $1,600 Trades Considered.
34' TEAK Classic Cutter Rig — offshore equipped OFFERS
POWER
18' SANGSTER (1976) F-W Cooled Merc. I-O. Super clean and only 140 hours OFFERS
24' SEA RAY — Fisherman's model C-W Sounder, Radio, Stereo and BOATHOUSE $14,900
27' TROJAN Command Bridge C-W V Drive, Teak Deck, etc. $16,900
VAN ISLE MARINA CO. LTD.
Tsehum Harbor Box 2130
656-1138 Sidney, B.C.

CANOE COVE
YACHT SALES
19' century Cuddy cabin demo. Will consider all trades. Asking $11,000.
30' CHRIS CRAFT sedan, beautiful older boat with economical power. $15,900
32' CANOE COVE, choice of 2, gas or diesel.
36' CANOE COVE, Immaculate condition, well-equipped, twin diesel power.
NOW OPEN 9 a.m.-5 p.m.
7 Days a Week
656-5711 Sidney, B.C. 656-3915

22' CUSTOM CRUISER, INboard-outboard, 210 horsepower, 302 Ford, fresh water cooled, completely refitted and overhauled, new canvas, depth sounder, CB radio, trim tabs, anchor pack, 8' Sportsyak dinghy, boat cover, 2 batteries, sleeps 4. 76 Survey. $6,500 or nearest offer. 479-8304.

16' GLASTRON-TYPE RUNabout with 60 h.p. Chrysler outboard. Only 2-years-old and in like-new condition — used under 50 fresh water hours and kept in garage. Complete top and side curtains plus many accessories. 1250 lb. EZ-Loader Trailer $3,600. 598-6964.

27' FISHERMAN DIESEL DORY. Dual stations, enclosed head, 6-cyl. Perkins. F.W.C. Capital gear, needs work on inside cabin. Mechanically sound. Only $7,950. Perfect fishing unit. On Display Oak Bay Marine, 1327 Beach Dr., 598-3393.

39' TROLLER CONVERSION, live aboard or cruise, professionally ship-yard built, hvy. disp., rebuilt Chrysler power, Ekolite sounder, new Pacific diesel stove. All for $34,900. On Display Oak Bay Marine, 1327 Beach Dr., 598-3393.

CAL 25. RED, WHITE AND ABSOlutely beautiful. All possible racing and cruising extras. Near new Merc. 110. Must see. Asking $12,900, and worth it. Victoria Boat Mart, 453 Head St., 383-3324.

"SUNDANCE"
Glastron Carlson C.H.16 tunnel hull, apricot metal flake, 1500 Merc, complete with power trim, ski and speed props, Roadrunner trailer. $5000. 112-724-4048.

CATALINA 22, LOADED TO race and cruise. Better than new condition Owner will deal from $7,750. Victoria Boat Mart, 453 Head St., 383-3324.

16½ FOOT FIBERGLASS AND plywood glen L hull Chrysler outboard tilt trailer, $1900. Phone 477-6414.

1974 CALGLASS 18-FT. HARDTOP, inboard-outboard, 140 OMC, ONLY 75 hours, 2200 lbs. Roadrunner trailer. $5400. 642-3757.

1971 Mercury outboard, 20-h.p., $350 or trade for smaller motor and aluminum skiff. 385-0657.

WANTED: SPINNAKER FOR 26' boat, 600 square feet approximately. 656-1347.

9'6" FIBREGLASS ROW BOAT, built-in floatation and oars, $225. 652-1673, 652-4155.

FOR SALE 26' HAIDA. EXcellent condition, many extras, 592-2640.

FOR SALE, 4 H.P. FEATHER weight Seagull, used 4 times. 652-2527.

16' BOAT GLASS OVER PLYwood fitted windshield and steering excellent condition. 652-1774.

1976 FORTUNE 30. INTERIOR custom finished in teak, completely equipped. 595-2694.

13' GLASSCRAFT, TRAILER, $350, 1969 40 hp Evinrude, $350. 3400 Wascana, 384-7590.

1970 CHRYSLER 85 HORSEPOWer for spares. 656-6362.

BAYSHORE FOR
Marine Insurance, 382-7203

15' CLINKER INBOARD MOTOR and trailer, offers, 382-7568.

80 BOATS and MARINE

CUSTOMIZED INTERIOR
21' Campion Monashee with 188 Mercruiser, only 236 hours. Boat has stand up head and customizing includes full closets, drawers, and new galley. Many extras include sounder, 2 anchors, Bennett trim tabs, heater, swim grid, sailing dinghy, charts, etc. All in beautiful condition. Consider late model GM or Dodge ¾-ton truck. Asking $11,250. 112-743-9182.

26' COMMAND BRIDGE CRUISER 350 Chris-Craft V-drive with dual controls. Complete galley, furnace, hot and cold pressure water, and many other extras. Custom finished in teak and stainless steel. Will consider 18-19' I-O or real estate in trade. View at 1663 Blair. 478-7520 or 477-2118.

40' CRUISE-A-HOME, DEEP V fiberglass hull, deluxe interior, completely equipped and ready for cruising, including 10' dinghy, asking $39,500. Will consider any reasonable offer and arrange financing. Moored at Canoe Cove Marina. For further information, phone owner 382-0297. If no answer call Canoe Cove Yacht Sales 656-3915.

1972 24' FIBERFORM, 215 MERC. Cruiser, galley, head, alcohol stove, depth sounder, fuel sniffer, dual batteries, Bennett trim tabs, CB radio, Swim grid, all safety equipment. $10,250 or best offer. 112-537-2932 days, 112-653-4402 evenings. Can be viewed at Harbours End Marina, Ganges, Salt Spring Island.

75 CAMPION ALERT HARDTOP, 17½', 120 horsepower MC, I-O, power trim, compass, fire extinguisher, rod holders, sleeper seats, walk-through windshield and auxiliary motor bracket, C-W trailer with surge brakes. 479-5702. Asking $6,000.

18' SANGSTER CUDDY CABIN, 140 hp Mercruiser, on Road Runner trailer. Full instrumentation, head, sleeper seats, plus V-bunk, C.B. and other extras. Fresh water use. Excellent condition. Can be seen at Shawnigan Lake. Phone (112) 743-9805.

PRIVATE PARTY WISHES TO trade equity of approx. $30,000 in new executive style house and 22' K-C 165 Merc Cruiser as full or part payment for sail or power boat with off-shore cabablities. 598-5166.

150 WATT. RADIO TELEPHONE $150 or best offer. 382-1575 Saturday.

1974 PACESHIP PY23. EQUIPPED for racing or cruising. 7.5 Merc. Spinnaker, dinghy, etc. 477-9994.

12 FT. SAILING DINGHY, DAcron sail, life jackets, ready to sail. $475 595-8416.

INFLATABLE ZODIAC, 12', 40 h.p. Mercury, fully equipped, including trailer. 383-6060.

14 FT. FRONTIERSMAN, V-back, freighter canoe, $250. 478-8964.

1963 40 H.P. EVINRUDE ELECtric, seldom used, no salt, immaculate condition, $500. 642-4101.

16 FT. RUNABOUT, 40 H.P. Johnson electric start, offers, 592-2347.

16' FIBREGLASS CANOE, $150. 382-6069.

22' WOODEN BOAT HULL offers. 479-6206.

10 H.P. EVINRUDE COMPLETE with tank. Asking $200. 477-0551.

92 SPORTING GOODS

Robinson's
SEASON OPENING
SPECIALS
RIFLES: 30-30 Carbines, choose from 21 guns starting at $109; Alpine 270 4x scope, $249; Browning 308 lever, 3x9 scope, $334; Win. 308 auto., 4x scope, $325; Sako .375 Mag., $389; Rem. 308 auto. 4x scope, $299; Savage 250-3000, $129; C.I.L. 243, 3x9 scope, $249; Le-Enfield .303, $49. SHOTGUNS: Ranger 12g O-U, $199; Win. mod. 12, rib choke, 12g, $274; Rem 12g auto., 2 bar., $279; C.I.L. 12g pump, $124; BRNO 12g O-U, $349.
SLINGS—MEAT STOCKING
GUN CASES—KNIVES
EXPERT GUNSMITHING
(FREE 1 YR. LAYAWAY PLAN)
385-3429 1307 BROAD ST.

INTERNATIONAL KNIVES
BRAND NEW!
Remington 700 BDL 8mm Magnum
POWER PLUS
754 Yates St. 383-2422
(Across from the Post Office)

GUN SHOPPERS — OUR "PREseason" gun sales bulletin No. 20 and color catalog is "exploding" with big discounts on rifles, shotguns, handguns, scopes, reloading equip. components, ammo, etc. Send for your copy now. Enclose 50c to cover postage and handling to: Lovett's Rod and Gun Centre Ltd., 955 King St. W., Dept. CT, Kitchener, Ont. N2G 1G7.

PLAY-MOR
Billiard Tables, Shuffleboards, Accessories
Factory to you — and save $$
384-3332 517 KELVIN RD.

White's Water Wear
Canada's most popular wet suits are available on the island at Frank White's Scuba Shop, Duncan Scuba Sea and Seafun Divers in Nanaimo and Campbell River.

30-30 WINCHESTER SADDLE ring carbine, excellent condition; two 30-30-s; five 303's; eight single shot guns plus two old black powder doubles. Saturday only, 614 Monterey.

HOCKEY EQUIPMENT, FULL set, age 13-14, including helmet with cage, junior goal mask, 4 pair hockey skates, 4-6, Tacks used one season, narrow size 6. Excellent condition. 592-0261.

RIMPAC DIVERS Ltd.
Special Dive trip to Saturna Island on Sunday.
9818 5th St., Sidney 656-6313

.243 BROWNING AUTOMATIC, $350. 20 Gauge Ithaca over-under, $375. .303 Winchester carbine, $250. Wanted: AC welder and Browning .22 auto. 479-7493.

ALMOST NEW MATCHED SET McGregor golf clubs. Woods 1 — 3 — 4. Irons 3 through 9. Putter. Pitching wedge. New bag "Roll-King" cart. $175. 478-5901.

GOOSE HUNTER'S BARGAIN — 41 silhouettes, 19 boxes Super X cartop game box. Total value $350. Want offers for lot. 478-4169.

WINCHESTER MODEL 88, .308, 4 power scope; Parker Hale, .303 4X scope, ammo. plus. 595-1437.

WANTED ONE MAN'S WET suit. Good condition, 6' 160 lbs. 658-8860.

TONY JACKLIN BLACK-WHITE rubberized golf shoes, size 10, never worn. 384-6683.

GOOD HUNTING RIFLE, 303 Custom with new 4 power scope. Best offer. 474-2571.

ENFIELD .38 CALIBRE REVOLVer, 1933 vintage, excellent condition. 598-4065.

BROWNING MODEL 78 30.06, EXcellent condition. Hardly used. 598-4065.

SCUBA TANK (JUST TESTED). Calypso regulator, excellent condition. $225. 592-6501.

WANTED: 30.06 IN GOOD CONDItion. 592-3715.

9 X 11 TENT FOR SALE. PHONE 384-0477 anytime after 6.

93 CAMERAS, SUPPLIES and PHOTO FINISHING

PENTAX KM BLACK WITH F2 LENS AND CASE $249.95
Bill's Photo Supply
1675 Douglas 383-7443
New Hours 9-5:30
Thurs. and Fri. 9-9
LANGFORD STORE
NOW OPEN
800 GOLDSTREAM AVE.

We Take Trade-ins
city photo
1227 Gov't.
385-5633

SX 70 MODEL I, LEATHER case. $125. 479-2546.

93 CAMERAS, SUPPLIES and PHOTO FINISHING

CAMERA OUTFIT, PENTAX SP500, complete with 1.255 mm lens, 35mm wide angle, 135 mm tele, plus 2 and plus 3 extenders, filter, flash units, bag, cables, etc. Top shape. $330. Will consider selling separately. 595-4403 after 4 p.m.

NIKKORMAT FTN, BLACK, NIKkor lenses, 28mm F2.8, 50mm F2, 200mm F4, filters, hoods, ext. tubes, etc., Nikon case, total cost, $1400, as new $700. 385-8419.

NIKONOS II, OPTICAL VIEWfinder, Micro lens III and more. Also Metz 218 TR electronic flash in Ikelite housing. Offers. 112-748-3320.

FOR SALE — RETINA IIIC F2 Xenon, complete with 35 mm W-A and 85 telephoto auxiliary lenses. Price $250. Tel. 598-2838.

MAMIYA RB 6X7 WITH 127 MM lens, prism finder, 2 backs, and accessories, like new, $1,000. 474-2808.

CANON 101.4E MOVIE CAMERA. Powerful zoom lens Macro. Intervalometer. 384-5790.

CANON AE 1, WITH WINDER and extra lenses. Nikkormat FT 2, with F.2 lens. 382-9426.

MAMIYA-SEKOR 500 TL, 35 MM SLR, $130. Offers. 384-5201 evenings.

PENTAX LENSES F-4 200 MM, F-1.8 85MM, F-3.5 28MM. $300 for three. 477-5819.

LINHOF TECHNIKA 4X5, 2 lenses, extras, $900. 592-2630.

GAF MOVIE CAMERA 8-1 power zoom. 479-2546.

96 RANGES, STOVES and FURNACES

RANGE, HARVEST GOLD, ADMIral, continuous clean, rotisserie, three years old, $100. 478-8597.

MICROWAVE OVEN, BRAND new, $500. 30" Electric stove, $65. 384-9206.

OIL FURNACE AND ACCESsories, must go. Best offer takes. See at 3420 Bethune.

32" VIKING RANGE, $75. 383-7766.

97 FURNITURE

Mel's BARGAINS
USED FURNITURE
Cedar chest $175; Nest of tables $75; 3-pce. "Thirties" chesterfield suite, $200. 3460 Quadra, 384-3152. Chargex available.

SAGERS' MAPLE SHOPS 386-3841 1802 GOVERNMENT
Victoria's Largest Selection of COLONIAL FURNISHINGS

FOR UPHOLSTERING
Colonial, French Provincial Modern, Spanish, overstuffed or antique sofas, occasional chairs or suites. Have your furniture recovered by professsionals. For free in home appraisals or advice phone 478-0522 or call in at Tillicum Furniture, 2612 Sooke Rd. (near Jacklin Rd.)

RIGA RIGA RIGA RIGA
INVENTORY SALE
15% off all "instock" fabrics on August upholstery orders. Reserve now while stock lasts. For in-home estimates with samples call RIGA UPHOLSTERY, 383-7621. Now in Market Square.

QUICK SALE. ALL HOUSEHOLD furnishings and appliances, oak bedroom suite, 8-piece elm diningroom suite, Inglis washer and dryer, Hoover spin washer, deep freeze 12 cubic foot, 30" range, 10 cubic foot fridge. All like new condition. Numerous miscellaneous articles. 386-6987 or 652-3415.

ORIGINAL OVER-STUFFED
Chesterfields and chairs for sale, recovered to your taste. 385-8385 or 388-6275, pager 732 anytime.

SOFAS FROM $139.95, CHAIRS from $74.50, bean bags from $49.95 in beautiful upholstery velvets in a wide range of colours. Custom orders welcome. "Snakes", Market Square. Phone 383-3355.

ATTENTION — FRENCH PROvincial furniture lovers. Complete 9-piece living room set with coffee table, end tables, TV, stereo, 4-piece suite (needs recovering soon). $895. 592-6501.

FRENCH PROVINCIAL LOVE seat, requiring upholstery, $125. Roll away cot, $2. High chair, $10. Rumpus room chesterfield $25. 598-6381.

LOVELY FLEX STEEL COUCH and chair, in turquoise and blues: solid teak dining room suite, excellent condition: teak coffee table. 477-3894.

HIDE-A-BEDS (PRIVATE)
385-8385, 388-6275 pager 732 anytime.

TEAK BEDROOM SUITE, $600. Contemporary chesterfield and chair, $600. Both virtually new. Offers? 386-6852 before 8 a.m. or after 5:30 p.m.

YEAR END INVENTORY CLEAR out sale. Everything must be sold. No reasonable offer refused. Fischer's Fine Furniture. 1000 Tillicum Road.

LOFT BED — QUEEN SIZE, 5'5" high. Space saver — bench and shelves contained underneath. For children or adults. 598-5868 after 6 p.m.

TEAK DESK, RCA VICTOR COlour TV, white bedroom suite, black leatherette recliner, oak chair, large dresser, clothing. 388-4152.

FOR SALE ENTIRE SALE OF household effects including Knight piano, walnut writing desk etc. 592-2640 for information.

DESKS AND OTHER AFFORDAble furniture from our new shipment. The Blue Urn, 1133 Fort, 382-9913

DINING ROOM SUITE, BOX spring and mattress, bedroom furniture, dinette set, washer and dryer. 477-3285.

QUEEN-SIZE BED AND mattress, like new. $100; white and gold double dresser, $50. 477-3243.

TWIN BED, COMPLETE BOX spring and mattress, walnut head boards and frame, $140, desk, $35, 477-9993.

LOVESEAT, YEAR OLD, GOOD condition, $60 for family room, must sell immediately, after 7, 386-3089.

SEALY POSTURPEDIC DOUBLE box spring and mattress, as new, $200. 383-8209.

CHESTERFIELD AND CHAIR, $150. Excellent condition. Phone 384-5679.

WHITE FRENCH PROVINCIAL single bed, including mattress and box spring, $80. 478-8016.

LEAVING B.C. SACRIFICING quality furniture. As new. Call 385-6944.

KITCHEN SET $65. HI-FI COMBInation $95. 2 new dinette chairs $10 each, 598-5377.

HIDE-A-BED, GOOD CONDITION. Two livingroom chairs. $150. 478-3072.

2-PIECE COLONIAL CHESTERfield, one Kroehler hide-a-bed, one Danish coffee table. 385-1583.

SOLID ROCK MAPLE BAR AND 2 bar stools, 3 months old, retail $900. Asking $500. 382-5425.

HIDE-A-BED COUCH AND matching rocker, kitchen table, small component stereo. 656-6102.

7-PIECE WALNUT DINING suite, excellent condition, $750. 385-0627.

LIKE NEW CHESTERFIELD and matching chair, $450 or offers. 479-9760.

BROWN SECTIONAL CHESTERfield and corner table. 477-9419.

BUNK BEDS, LIKE NEW, $135. 385-8273.

TWIN BED, ONE-YEAR-OLD, AS new. 595-4681.

48"-60" ARBORITE KITCHEN table and 6 chairs, $55. 592-6501.

WANTED: DESK FOR STUDENT. Good condition. 477-1660.

WINE-COLORED EASY CHAIR, nylon, $25. 477-6457.

97 FURNITURE

MATTRESSES
INVEST IN THE BEST
INVEST IN REST
B.F. Goodrich foam rubber mattresses guaranteed for 20 years. Latex foam rubber automatically adjusts to variations in weight giving even support the full length of the spine. They are comfortable, cool, hygenic and are made in a fire retardant ticking. 3'3", $119 — 4'6", $139 — Queen, $179 — King, $269. Box springs to match. Polyfoam mattress topper pads, single $8.55, double $11.85, Queen $14, King $17.75. Angle iron bed frames with rug rollers $24.
IMMEDIATE DELIVERY
GREGG FURNITURE
2300 Douglas 388-7365

VILAS
GENUINE
VILAS FURNITURE
WE SHIP
Anywhere in B.C.
Brochure on Request
NOW ON DISPLAY
All new Emberglow finish
CONTINENTAL FURNITURE
716 Johnson St. 386-2458

WESTREK FOR **WATERBEDS**
15 YR. MATTRESS WARRANTY
CSA APPROVED HEATERS
WIDE SELECTION OF STYLES
649 JOHNSON ST. 388-5654

BEDROOM SUITES
Bedroom Suites
BEDROOM SUITES
25% to 40% off
4-piece and 5-piece, sale priced from $425 to $1750. 12 styles to choose from, mattresses and box springs at 25% off regular. These are floor sample clearance prices. Many are one of a kind. Active Furniture Distributors, 566-A David Street, 382-8274.

LOVELY NEW TAPESTRY UPholstered highback 4-piece living room suite, coil springs, rubber foam cushions. Upholstering cost only. Delivered. $540. 478-0171.

ROSEWOOD AND LEATHER chair, modern design, must be seen. 385-3258.

CHILDREN'S WOODEN BEDS, two, $25 each 598-1849.

98 TV, STEREO, RADIO SALES and SERVICE

CAV ELECTRONICS LTD. 755 YATES STREET
COMPLETE TAPE RECORDER SERVICE, ALIGNMENTS, ETC.
also
COMPLETE AMPLIFIER SERVICE
including power and dist. checks.
388-6564

Cassettes Are In!
Sanyo under dash cassette stereo with 1 pair 30 watt coaxial flush mount speakers completely installed. Regular retail installed price $175.
Package Sale Price $99.95
VICTORIA AUTO RADIO Ltd.
708 DISCOVERY 383-7017
Across From Imperial Inn

COLOR TV SERVICE
Overhaul SPECIAL $59.95 plus parts (we make this offer once each year). Butler Brothers Television Service 383-6911

MAIS
FURNITURE and APPLIANCES RENT
Color or Black-White
TV's at PENNIES per day
385-2435 1821 Cook

CAR SOUND
AM-FM radios, tape players, cassette and 8 track in-dash radiotape player, Jensen speakers. Onpremise instalations.
B.C. SOUND & RADIO SERVICE
931 FORT 383-4731

TV RENTALS
14-20" Colour—
Colortron
3180 HARRIET 383-9113

YORX AM-FM stereo cassette portable — AC-DC — excellent tone quality — reduced $30. Now only $169.95!
YOUNG'S Sales & Service 784 FORT 382-5512

HITACHI, PHILIPS, NORESCO, Dual. Shop around and compare. We service what we sell. ELECTRON TV SALES and SERVICE. 100 Burnside W. 383-5432.

SANSUI TU666 AU666, ROTEL rear amp., Sansui Quadraphonic Synthesizer dual 1219 turntable, 4 speakers. $850 or best offer. 385-5181.

26" USED PHILIPS MODULAR 4, colour TV, 4 years old, $399.95. 6 mos. warranty.
ATLAS STEREO AND TV
763 Fort St. 385-2712

AKAI 3 HEAD STEREO TAPE deck dolby system, model 4,000DB like new, $375 firm. Includes case of new tapes. After 6 p.m. 479-0105.

COMPONENT SET: BSR 810 Turntable, Kenwood 3400 tuner receiver, AR-7 speakers. 598-2971, after 6.

COMPONENT SET: BSR 810 Turntable, Kenwood 3400 tuner receiver, AR-7 speakers. 98-2971, after 6.

HELP — TOO MANY COLOUR TVs taken in trade — come in — make an offer. City Centre TVs, Kmart Mall, 477-6971.

AM SSB TRANS-CEIVER, MObile antennae, AC power supply. $160. VHF police, fire scanner, 4 crystals installed, $140. 385-8198.

SANSUI 6 RECEIVER, GOOD unit, 40 watts per side, $250. Electra belt-drive turntable, $100. Bill, 598-1464.

AM-FM PORTABLE CASSETTE recorder, as new, asking $55. Offers considered. 477-9223.

[illegible]Y TC 204 FD, CASSETTEE deck, $275. Phone between 5-7 p.m. 383-3660.

COMPONENT STEREO: ULTIMATE PR05000 receiver and LSP202 speakers, $150. 383-6642.

2 HITACHI SR32 SPEAKERS, EXcellent condition, asking $100. 477-9223.

NEW AKAI AA1050 RECEIVER $375. 595-8706. Ask for Guy.

1975 ZENITH CHROMAGOLOUR, $275 — offers. 384-5201 evenings.

B & W TV, PORTABLE, EXcellent condition, $100. 384-3404.

17" COLOUR TV. EXCELLENT condition, $190. 652-5675.

23 CHANNTL MOBILE CB, COMplete with antennas, $100, 656-2898.

PIONEER SX-424 RECEIVER, PL 12D turntable, Unitron speakers, $400. 382-5069.

YAMAHA CR-400 AMPLIFIER and Yamaha NS-625 speakers, 11 months old. 592-2302.

TANDBERG TCD-310 CASSETTE deck, $425. Shure V-15-III cartridge, $50. 592-7551.

98 TV, STEREO, RADIO SALES and SERVICE

RENT TO OWN
1977 20"
ELECTROHOME COLOR TV
NOTE: Rent to own also available for 26" console TV. 3 year warranty on all parts and labour and 6 year warranty plan on the picture tube. Call
CITY CENTRE TV
OPEN 10 A.M. — 9 P.M.
6 DAYS A WEEK
477-6971
Next to K Mart in the Mall

CAR STEREO
CREATE A TOTAL SOUND system for your car or van with our vast selection of speakers, radios and radio — cassette or 8 track decks.
SPECIALIST on CUSTOM in dash or under dash installations.
VICTORIA AUTO RADIO Ltd.
708 DISCOVERY 383-7017
Across From Imperial Inn

COLOUR TV, GOOD WORKING condition, reasonable. 477-5357.

PIONEER RECEIVER $400. 477-7271.

TOP QUALITY STEREO EQUIPment, 1 year old. 384-7402.

PHILIPS AUTOCOLOUR, 25" television. $150. 477-5314.

21-IN. CONSOLE COLOR TV. 479-5694.

99 GROCERIES, MEAT and PRODUCE

FISHERMANS MARKET
Located at Farmers Market, 1610 Island Highway. Largest selection at the lowest prices. A complete line of seafood, fresh, frozen and smoked. Fresh from the fisherman to you. Pink salmon, 99c lb., fresh westcoast crabs, cooked daily, crab and shrimp meat daily and clams and oysters, etc. Open 7 days a week. 478-4522.

LEWIS LOW COST
BETTER MEAT!
BETTER VALUES!
Red A1-2 hinds $1.25 lb.
Red A1-2 sides 95c lb.
Red A1-2 fronts 69c lb.
ALL AGED TO PERFECTION
EXPERTLY CUT
Genuine local Island
Spring Lamb $1.79 lb.
Whole loins of Pork
(10-14 lbs. each) $1.49 lb.
CUT, WRAPPED, FROZEN
AND DELIVERED
BE WISE! BOOK NOW
Phone 592-3212 (G. Slater)
2897 Foul Bay Rd.

"MEAT" AT McCOLLS
Grade A Baby Beeef, 89c lb. Black Puddings, Slicing Sausage, White Puddings, Haggis.
PARLIAMENT MEWS
Ste. 5-230 Menzies St. 382-1611

THICKEST LIQUID HONEY ON the market is Babe's Fireweed Honey. Your containers, 72c lb.; Ours, 75c lb. and up. Fresh daily except Sundays. Oldfield at Walton, 658-8319.

OKANAGAN FARM FRESH
Free-stone peaches, Bartlett pears and prune-plums, ready for canning. Monday and Tuesday, Colwood Community Hall, Sooke Road, Colwood.

YOU PICK BEANS, 25C PER pound, gold waxed, green and scarlet runner. Carrots, beets and squash. 4484 Markham St. Next to Glendale Hospital.

NO-SPRAY PLUMS, APPLES, jams, free vegetables, pottery sale. 11-6 Saturday, 670 Beaver Lake Rd., Royal Oak.

WORLD'S BEST APPLES
SUMMER RED APPLES, READY now. Oldfield orchard. 6286 Oldfield Road. 652-1010.

ISLAND SPRING LAMB, RIGHT off the farm. Government inspected. Cut, wrapped and frozen, $1.65 per lb 652-2803.

READY PICKED CORN. SILVER Rill Farm. 7179 Central Saanich Road. Special prices for large quantities or for resale. 652-3509.

CORN
Orders taken for fresh picked corn, 4 dozen, $4.50. Phone 652-2296.

HIND QUARTER OF RED Brand Beef, $1.19 lb. Alberta Meat Distributors, 1811 Cook St. 383-3012 383-8552.

CUCUMBERS, PICKLING CUcumbers, green tomatoes, and peppers, corn, cooking onions, 4123 Elwood, off Hastings.

GRAVENSTEIN APPLES 20C LB., corn 75c dozen, beets and carrots 10c lb. This Saturday, 6950 Veyaness Rd.

CHOICE LARGE CAULIFLOWER and corn for freezing, ready now. 4818 Cordova Bay Rd. Open Saturdays only 9 a.m.-5 p.m.

APPLES
Our new crop is now available at Saanich Orchards off Stelly's X Rd. 652-2009.

NEW CROP CLOVER HONEY, 69c lb. Bring own containers. 4649 West Saanich Rd. 479-9660.

FIELD TOMATOES, YOU PICK, 20c per pound, 1821 Verling. Bring your own containers. 652-1656.

PICK YOUR OWN CORN AT Silver Rill Farm, 1542 Hovey Road, 65c per dozenn. 652-2019.

GOOD EATING MACINTOSH AND cooking Tydman apples. 5016 Wesley Rd., 658-1171.

ORGANIC PRODUCE AT LOW prices, 2711 Sooke Road, behind Glen Lake Bakery.

CULL POTATOES, $25 PER TON or $2 per sack. Michell Brothers, 3015 Island View Road.

POTATOES AND CARROTS, $2 per sack. 652-1546.

CANNING TOMATOES 15C A LB. 4253 Grange Rd. (Off Carey Rd).

PEARS, CUKES, 25c A POUND. 6811 West Saanich Road.

CORN FOR SALE, READY picked, 373 Walton Place. 758-5370.

GREEN HOUSE TOMATOES 50C a pound. 1424 Edgeware Rd.

100 MISCELLANEOUS FOR SALE

PORTABLE COTHES DRYER $125; Double Beautyrest mattress and box spring $200; 4 drawer students desk $70. Mel's Bargains, 3460 Quadra, 384-3152. Chargex available.

MOBILE CABIN
4 rooms with cedar siding, shake roof, rustic, interior, ideal for cabin, office, etc. $3500, offers or tades, 656-7160.

5 HP GARDEN SHREDDER, LITtle used, $175. Old camphor-lined teak soapstone inlaid Chinese chest, $350. 479-4860.

GOLD HIDE-A-BED, TENT trailer, wringer washer, automatic washer as is, bed frame, sink, 385-8580.

23 CHANNEL CB FOR SALE with ant., cable back set ant., 3 channel Realistic walkie talkie. Phone 477-6735.

TURNTABLE, NEW SNOW CHAINS, DOORS, LIGHTS, SINK, SUN SWING, WALLPAPERS. 592-3473.

HOOVER WASHER-SPIN DRYER, Hoover upright vacuum, solid oak ice box, vegetable juicer, stereo, 21" TV, couch and chair. 386-8632.

CORRECTING IMB SELECTRIC, 2 years old, excellent condition, IBM service, $700 call 9-5, 592-2441.

ONE DOUBLE BED, $50. SINGLE bed, $40. 23" stove, $40. Phone 386-9520.

MOVING: GARAGE SALE. SATurday, 27th, 11 a.m., 2322 Hollyhill Place. 477-8279.

NEW COLONIAL SINGLE SEAley redi-bed convertible sofa, 100% nylon, $450. 385-1608.

HYDRAULIC TAILGATE, FITS ½-ton or larger truck. Offers. Call collect, 743-5166.

MANTLE PIECE WITH ELECtric log heater fireplace. $50. 386-9332.

100 MISCELLANEOUS FOR SALE

GENERATORS
HONDA — All Sizes
Many New and Used Makes in stock
Gibson Powercraft
2520 Government
382-8291

VICTORIA LAWNMOWER & MARINE
834 Johnson 386-8338 Victoria
2354 Beacon 656-4012 Sidney

MOVING — ALMOST NEW FURniture for sale. Velvet chesterfield and love seat, $750; Quasar 26" colour TV, $700; coffee table, $140; AGS stereo, $200; queen size bed $300; Electrolux vacuum $300; crib $70; fireplace set, $40; plus kitchen wear. 384-2173.

FREEZERS
18 cubic foot chest type, $288.88. 17.5 upright freezers, $369. ACTIVE FURNITURE DISTRIBUTORS, 566 David St. 382-8274.

HOUSEHOLD FURNITURE, PLUS misc. chess sets, naugahyde couch and chair, crushed velvet swivel rocker, smoked chrome and glass dining room set, two end tables and coffee tables, wood and glass, cabinet stereo. This is excellent furniture for young couples just starting out. 595-7286.

MOVING
Singer Zigzag, $100; Lazy Boy, $95; tile tub table, $25; colour TV, $325; antique basin set, four pieces, $125; antique coal bin, $45; one stereo, $35; one stereo table, $25; 175 bricks, $15; two clocks, antique, offers; end table cabinet, $95, etc. 592-0948.

MOVING — CARPORT SALE, Saturday and Sunday, bridge set, step ladder, lawn cart, bar stool, skil saw, dog clippers, sealers, lamps, leather tub chair, flower pots, reel to reel stereo, etc. 930 Lodge, 386-6809.

16' OPEN FREEZER, $2200; 12' fish display case, $100; compressor and coil for walk-in cooler; aluminum tubs and pans; over-wrap machine; counters; box stitcher. Offers. 656-4696.

MUST SELL COMPLETE HOUSEhold effects, scuba gear, Braun blender, maple bed, Renault engine and parts, etc. 2878 Murray Dr.

BOND COPIER, LIKE NEW, $2495. Offset duplicator, table top model, $695. Telephone answering machine, with remote recall, $350. 658-8276.

PORTABLE ADMIRAL DISHwasher, with cutting board top, good condition, and one G.E. washing machine, good condition, 388-5363 or 479-0266.

BASEMENT SALE — AREA rugs, patchwork wall panels, Lazy-Boy chair, coffee and end tables, miscellaneous, 3035 Balfour. Saturday and Sunday.

MAYTAG AUTOMATIC WASHER, deluxe model, needs minor repair, in good condition. Will deliver. $150. 384-2166.

MUST SELL FULLY LINED OFF white drapes 216"x84". Excellent condition, $65. Metal weardrobe, $15. 477-6490.

ELECTROLUX, COMPLETE, power head. Hoover upright, attachments. Both excellent. 385-3258.

HOUSE SALE, BED, WASHER-spin dryer, fridge, miscellaneous, etc., going cheap, 6-9 p.m., 385-0590.

FILTER QUEEN
Vacuum cleaner, never used. Saturday or Sunday, 479-6458, 1268 Reynolds.

MISCELLANEOUS APARTMENT sale, Saturday-Sunday, Aug. 27-28 from Noon until 4 p.m. 404-131 Gorge Rd. E. 384-3576.

DINING ROOM SET, 6-PIECES, $260; limed oak bedroom set, $75; complete house full of drapes, various prices. Phone 478-4931.

PROPANE HEATER, 21,000 BTU's; wringer washer; Johnson 9½ H.P. short shaft, only 75 hours, but water in block, offers. 478-4339.

FOR SALE: ONE SINGLE BED, rocking chair, night table, hassock, 12" B and W television. Call 595-6979 after 6 p.m.

OLYMPIA ELECTRIC TYPEwriter, recently rebuilt, a fine value at $225. 386-1859.

WATERBEDS
478-7345 DAY OR NIGHT

.8 CARAT EMERALD ENGAGEment ring, size 7½, white gold mount. $150. 746-5863.

BRICKS
Used red bricks, cleaned. 24c each, phone 388-9079.

NEW AND USED WOODEN BARrels, plastic pails, steel drums. 383-1328.

7-PIECE MAPLE GRAIN BEDroom suite, Singer vacuum, with rug cleaner. 384-6357.

GARAGE SALE — LEAVING province, Sat. and Sun. 1-5, 403 Raynor, 386-6959.

HOOVER WASHER, SPIN dryer, almost new, harvest gold, $175. Call 386-9002 after 6 p.m.

GIRL'S AND BOY'S STANDARD bikes. Floor polisher, vacuum cleaner. 478-0747.

OFFICE DESK AND CHAIR. Typewriter stand. Older fridge, suitable for cottage. 656-5402.

WARDROBE APPROXMIATELY 6'x4'x2', sturdy construction, in perfect condition, $40. 385-8229.

SAINT ANDREWS SCHOOL UNIforms, sweater sizes 14 to 16, skirts waist size 26 to 29. 478-1338.

BUNK BED; BOY'S HOCKEY skates, sizes 1-6; toy pool table, 479-3790.

TWO REUPHOLSTERED CHAIRS and miscellaneous furniture and household items for sale. 656-2655.

SLATE POOL TABLES FROM $575 and shuffle boards L. G. K. Enterprises, 478-8559.

ONE LARGE HUT, GOOD shape, 14'x11', 2 smaller ones. Offers. 592-1124.

GARAGE SALE: SAT. 9-4. PORtable dryer, furniture, misc, 1173 Munro, 385-5090.

WEDDING RING SET, LIKE new, beautiful solitaire diamond setting. 479-1095 anytime.

LARGE MOOSE HEAD, MOUNTed on crown. Stoves and rangettes, etc. 386-1710.

CEMENT MIXER, WITH MOTOR, $100. Set of 3 canvas awnings, 6x8 feet, $60. 479-9817.

G.M. INFANT CAR SEAT, $15. Gendron baby buggy, good condition, $45. Walker, $8 478-4788.

G.E. FRIDGE, $30. KEROSENE lamps. Wanted: Super Ikonta camera. 384-9064.

THREE FAMILY GARAGE sales, Saturday and Sunday. 9 a.m., 2446 Sinclair.

PHILLIPS 1400, CODE-A-PHONE, with remote command answering device. Further details, 598-4194.

¾ ROLL-AWAY COT, $20. 477-6065.

18 SCHOOL DESKS. 592-2345.

BASEMENT SALE TODAY. 1517 Bank St. Miscellaneous items.

BABY ITEMS, HOUSEHOLD furniture for sale. Phone 383-7084.

UTILITY TRAILER, TOP CONDItion. $150. 595-4977.

VIKING 26 CU. FT. CHEST DEEP freeze, $295. 383-0229.

CHEST-TYPE DEEP FREEZE, 20 cu. ft., $200. 479-2080.

BEAUTY SHOP EQUIPMENT and supplies. 112-537-5675 evenings.

SIX MONTH OLD MEMBERSHIP at European Health Spa. 652-1688.

FOR SALE: JUNIOR SET OF golf clubs, $35. Phone 478-5184.

METAL DETECTOR, WHITES coinmaster, GEB 5D. 246-9107.

OLDER WESTINGHOUSE FROST free fridge. $50. 478-8987.

POP MACHINE FOR SALE AT A low, low price. 382-6611.

5 X 6.8 SLIDING GLASS PATIO door, $90. 592-0320.

100 MISCELLANEOUS FOR SALE

Mais 385-2435
Guaranteed Used
30" McClary deluxe range, avocado, like new $248
30" Viking deluxe range $178
Portable dishwasher $98
Like new — 24" matching fridge and range, pair $428
30" 2-door fridge $178
Mattresses and box springs $28
1821 COOK

GIANT HOUSE SALE. 3 POLYfoam chairs, regular $89, $45 each. New desk $95. Oak desk and swivel chair $250. Two school desks, metal shelves. Wood storage cabinets $20, $25. Old Singer sewing machine $10. Homelite XL2 chainsaw $100. Child's rocking chair $10. Kirby vacuum $200. Lewyt vacuum $35. Wicker dog bed. Handyman Encyclopedia. Assortment of rocks for Rockhounder. Croquet set $10. Ping pong table $10. Enamel sink with drainboard. Wood lawnchairs. Panasonic radio-portable TV, AC-DC, $150. Camping gear, tents and cots. All day Sat. August 27th at 1098 Jasmine Ave. 479-5643.

TWO SUPERB FULL SIZE DOUble inlaid Mahogony beds both complete with springs and mattresses, one at $199.95, one with bowed front $249.95, small orient Louise style, WhatNot $199.95, large superb Louise style WhatNot in fine condition was $1,195. Now $799.95, all silver overlay 30% off. Where? Where else but Pete's Place for bargains galore. We're everyones store. 15 minutes from downtown, 10 minutes from Woolco. Financing available. O.A.C. Open 7 days a week. 786 Goldstream, 478-6000.

PIANO, HEINTZMAN, MAHOGAny upright, dining table, mahogany, seats 20, 6 oak dining chairs; walnut chests of drawers; black leather chesterfield and chairs, mahogany buffet; several chests of drawers and chesterfields. Stainless steel kitchenware, 6 rapiers and masks; Oak table, refectory style, electric range, Admiral, 24"x24"; Singer Sewing machine, electric. 388-6939, 388-6838.

PRE-INVENTORY, NEAR-NEW sale at Vi's Thrift Shop, 1500 Haultain St. Metal bookcases $16 to $45.95; girl's-lady's bicycle $40; baby bathinette $20; deluxe Gendron stroller $45; baby jump seat $8.99; bird cage and stand $19.75; bathroom space saver $22.50; dual control electric blanket $29; Green machine $20.

GARAGE SALE SAT. 10-2 P.M. Miscellaneous household items, old pictures and frames, books, 1930 radio console, leaded glass window, 1956 Chev motor, mantel clocks, floor polisher, rug shampooer, gladiron ironer, miscellaneous rockhound supplies, riding tractor lawn mower. 2204 Wicklow St.

GARAGE SALE. ROTOTILLER, lawn mower, garden tools, chrome kitchen set, propane dryer, wringer washer, chesterfield and chair, small organ, bed, coffee table, small radio-record player, various household items and dimensional lumber. Saturday and Sunday, 420 Douglas St., 479-4820.

MOVING EVERYTHING MUST go. Ski, hockey, tennis equipment, plants, vacuum, radio, drapes, tires, Hammond speaker, motor bike, clothing, books, frames, collections, games, toys, etc.. August 26, 27, 28, 12-7 p.m., 1008 McKenzie Avenue.

PORTABLE BAR, $15; 5 FT. metal shelf, $15; facial mist, $10; curling iron, $10; bull worker, $25; ironing board and pad, $15; Schick hot lather dispenser, $10, vacuum, $25; and various albums, $1.50 each. 595-7286.

WESTINGHOUSE FLOOR POLisher, $30; commercial floor polisher, $100; 9x9 nylon rug, gold, $50; 3x7 executive desk and chair, $150; manual typewriter, $100; metal office waste baskets, $3 each. 592-7202.

BASEMENT SALE, 2624 BURdick, Saturday 10 a.m.-4. Sinks, toilet, wheelbarrow, sewing machine, one man cross cut saw, wrought iron railing, tires, peg board, shower door, brush scythe, and misc. items.

CRIB, 6-YEAR SIZE, $35; FEEDing table, $10; change table, $8; car seat, $16; stroller, $5; rocker, $7; car bed, $5; standing lamp, $8; 2 night lamps, $2 each; curtain rod; car jack; 10-speed bike, $85; diving mask and flippers. 384-3919.

GARAGE SALE — MOVING Saturday and Sunday 10-4. 5980 Old East Road, 652-3589. Eskimo soap stone carving, books, household items, small boys clothing, spring horse, stroller, etc., basement trivia.

GLOVERALL DUFFLE COAT, navy, size 4, $18. Spring horse, $15. Wagon, $9. Skooter, $4. CCM trike, $20. Fisher Price toys, twin headboards, 598-2937.

GARAGE SALE. CHEVY II CAR parts, motor, tires, etc.; toys; space heaters; t.v.; tot-um rack and more. 478-1577. 616 Elderwood off Metchosin Road.

NAUGAHYDE LAZY-BOY CHAIR, $75; 65-gallon oil drum and stand, $15; two oil space heaters, $8 each; sink; four chrome kitchen chairs. 477-4026.

MOVING SALE, SATURDAY AND Sunday, 10 a.m.-4 p.m. Household furniture, appliances, clothing, books and numerous miscellaneous items. 1812 St. Ann St.

HUSQVARNA LAWN MOWER, $30. Bird stand and cage, $25. Ping pong table top and accessories, $12. Rocking horse, $12. Child's record player, $18. 598-6381.

SURVEYOR'S TRANSIT. GUNS. Baby buggy. Guitars. Caulk boots. Leather jackets. Saddle. Platform scales. 385-2913. Cowboy's Trading. 550 Pandora Avenue.

GARAGE SALE DUPLEX SOLD. All left over items for sale, drapes, carpet, sofa, etc. Saturday 9-12, at 1694 Fort St. 595-7098.

POTTERY SALE ALSO UNUSUAL tools for all Craftsman, hardwoods, free vegetables. Saturday 11-6, 670 Beaver Lake Rd., Royal Oak.

CRAFTSMAN 12" WOOD LATHE. Excellent condition, complete with stand, motor and chisels. $225. 477-7231, Monday to Friday, between 9 a.m. and 3-p.m.

TV WITH STAND, $30. GOOD sounding stereo, offers. Sandbox with lid, $10. Barbecue with rotisserie, $15. Tether ball, $10. Bird cage, $7. 384-7028, 3 p.m.-10 p.m.

2-MONTH OLD CHESTERFIELD and 4 chair dining suite, 2 Queen size beds, corner side table and coffee table, Philco colour TV, 2 years old. '69 Cortina car. 383-4905.

YALE ½-TON, MAGNETIC KING, electric hoist, capacity 250 lbs., 115-120 V. 14 amps, phase 1, cycle 60, chain drive and rollers included, $150, 383-7337.

OAK DESK, STRIPPED, SANDED and ready to finish, $85; counter top electric range complete with exhaust hood and fan, $60. 386-8662, 3164 Balfour.,

ESTATE SALE — 26" REMOTEcontrol Zenith color TV. 30" older electric range, new Baycrest gas lawnmower, boy's Raleigh bike. 479-9656.

HALF-PRICE WING CHAIR, ATtractive, unsoiled, 100% brown nylon freize pattern, box pleated skirt. Mayfag spin-dry washer, good condition, $75. 598-1909.

3-PIECE BEDROOM SUITE, $200. Panasonic color TV with remote control, as new, $750. Moffat range, apartment size, $60. 479-7948.

ONE 3' STAINLESS STEEL SECtion and 2' galvanized (5'), free standing fireplace chimney with accessories, ½ price $40. 382-2741.

G. D. ROSSETTI BOOKS
Antiquarian and fine books. 30% off Canadiana. Fort at Stadacona, 595-4362.

KENMORE DISHWASHER, AVOcado, $250. Rotary mower, $50. 477-6308.

10-YEAR-OLD STOVE, GOOD condition, $125. Headboard, all wood, $30. 478-5849.

FOR SALE SUNBEAM ELECTRIC lawnmower, almost new, $100. 595-6506.

WOOD AND GARBAGE BURNER, two ring with insulated floor pad, $100 or nearest offer. 477-7848.

ESTATE SALE — AUGUST 27-28, antiques — miscellaneous. 9-5 p.m. 7-10 p.m. 700 Sea Terrace.

100 MISCELLANEOUS FOR SALE

Cleanup sale of brand new furniture, appliances, television, stereo at 704 View St. (basement) — we're moving soon — here are a few examples. Restonic sofa bed with double size mattress. Reg. $368.88. Sale $249; Elmcrest 100% nylon gold nugget deluxe sofa and chair. Reg. $778.88 Sale $499; Parkland quality sofa and chair Reg. $868.88 Sale $699; Victoriaville luxury recliner. Reg. $238.88 Sale $169; Ascot swivel chair Reg. $224.88 Sale $169; Hankin hi-back stationary chair Reg. $228.88 Sale $139; Dales 7 pc dinette suite Reg. $298.88 Sale $228.88; Laurier 5 pc bedroom suite Reg. $598.88 Sale $399; also sacrifice prices on Admiral refrigerators, ranges, freezers, washer, micro range, dishwasher, 16" colour TV, clearing out to $359; GTE Fleetwood 26" console colour television going below wholesale, cabinet stereo (2), component package stereo (2) — Many many more items to numerous to list in this ad. Apply 704 View St. (basement) 9 a.m. - 5:30 p.m. daily. Norwood Home Furnishing Sales.

attica historic home supplies ltd.
ATTIC OLDIES
720 Market St.
384-1644 384-3614
All types of used building materials from sheet marbel to close couple toilets. Antiques from Canada, overseas and U.S.A. The islands largest selection and best prices. Open 7 days a week.

GARAGE SALE — SAT. AND Sun., Aug. 27th and 28th, 24 ft. sundeck railing with 2x2 rungs $20; wooden doors $1 each; 11½ ft. moulded mahogany boat, good shape $175; 2 girls Thistle bikes and training wheels $15 ea.' 2 sets lined drapes 8'x4' $20 ea.; new bathroom sink 20½x7 $18.95; 4 sleeping bags $5 ea.' pictures and picture frames 50c ea.' oddments and ornaments 50c ea.; numerous miscellaneous items. 1122 McBriar Ave.

DATSUN STUDDED SNOW TIRES on rims; Two F-78 snow tires; girl's skates, size 3½; boy's skates, size 3; maple bunkbeds; girl's mustang bike; St. Michael's uniform, 16 years; Barbie camper, suitcase and clothes; EZE Bake Oven; portable Royal typewriter; miscellaneous. Phone 477-8645, after 5. All day Saturday.

39" ARCTIC SLEEPING BAG, waterproof canvas cover $60; 39" heavy duty rollaway bed, 5" springfield mattress $45; Remington's largest 10 key adder, as new $90; Man's $200 dark grey suit, 44 reg. waist 40, leg 29½", worn twice $50; Officer's brown army boots, size 11½, $10; Toastmaster broiler — oven $40. 477-3810.

USED SEWING MACHINE SALE
10% to 30% off all machines. Straight stitch machines $35 to $60; Zig Zag machines $75 to $95; semi automatic machines $95 to $125. Also many cabinet and console models. Fully guaranteed 1 yr Sawyer Sewing Centre, 840 Fort St. 388-6228.

GARAGE SALE
Sunday from 2-6 p.m. Beds, mattresses, chesterfield, wooden tables and chairs, shelves, lamps, underpads, sleeping bags, boat motors, wall paper, household items, etc., etc., etc. 349 Sylvia Street.

PAIR TWIN BEDS COMPLETE with frames and king size head board, Cogswell platform rocker, older good wooden table and 4 chairs, metal wardrobe, antique L. C. Smith typewriter No. 3, misc. household items. 426 Arnold Ave.

FULL SIZE SPEED QUEEN AUtomatic washer and dryer, newly overhauled by Standard Furniture. Must sell, house burned down. Best offer. Call anytime. 592-1398.

GREEN HIDE-A-BED AND chair, $100, green swivel rocker $50, kitchen table and 6 chairs $75. 19" portable TV and stand $50. Black tonneau cover for TR6 $15. 388-9014.

NEW VICTOR CASH REGISTER series 45, regular $1150; selling for $700. Glass display stand approx 2'x5' by 3' high, regular $450, selling for $250. 478-4021 or 478-0054.

9X12 RUG, BROWN-RUST-BEIGE mix. Dining room suite, 6 chairs and buffet. Firescreen. Old type cabinet stereo. Trumpet. 598-4491, after 5.

TOP QUALITY VILAS MAPLE bedroom suite. Solid Oak typewriter desk and swivel chair. Old York twin comforters, frills, shams. 592-6326.

BUNKBEDS, $30. ICE SKATES, nearly new, girls 2 pairs size 7, one pair size one. Boys size 3. $8 pair. Floor polisher, $25. Kenmore power head vacuum, $75. 652-2871.

FOR SALE, 2 PACK SACKS, ONE down sleeping bag, 1 white stag mountain tent, 1 bicycle rack. 382-8268.

270 PARKER HILL RIFLE, NEW, $250. 250 CZ motorcycle $350. A set of U.S. mags $100. Phone after 6 o'clock. 478-6754.

CHESTERFIELDS, BEDROOM suites, kitchen table and chairs, color TV, older washing machine, plants and lots more. 384-3337.

GARAGE SALE — FURNITURE, household items, clothes. 1518 Regents Place, 598-6861. Saturday and Sunday, 9-5.

CLEAROUT
Printing calculators for $45. Take two for $80! Capital Office Machines Ltd., 2727 Quadra, 383-5700.

KITCHEN TABLE AND 4 chairs, $50; various pieces green or brown carpet, single bed, $20. 477-6465.

CABINET STYLE 26" COLOUR TV, needs some work, $50. Set of three medium pine coffee tables. Perfect condition.. 598-4039.

CANOE, 16', FIBREGLASS, $125. Steel laundry tub and taps, humidifier, motorcycle bumper carrier, bunk beds $50. 477-2522.

GARAGE SALE — SAT. AND Sun., 10 a.m. Furniture and lots of miscellaneous. 455 Montcalm, 479-6094.

3 WINDOWS (4'X4') WITH CASing, 4 doors with jamb, 2 (6'x8"x2'6"), 2 (6'8'x2'). Good condition, $75. 598-3527.

VW BUS SEAT, GIRL'S BICYcle, canvas 2-man tent, .22 rifle. Wanted boy's bicycle 24" wheels. 477-9384.

2 BELGIUM MADE ORIENTAL reproduction rugs, 5'6x8'6, main color red. Good condition. $55 each. 384-7447.

¼" THERMOPANE GLASS. TWO 4'6x8' at $65 each. One 4'6x8', $35. Almost new. Call 382-3153, between 11 a.m. and 4 p.m.

GARAGE SALE
Household items, sporting goods, toys, etc. Saturday, August 27th, 10-4. 3958 Cumberland Road.

RADIAL ARM SAW, POWER pole. Space heater with blower. Old wood stove, etc. 658-8192.

VARIOUS SMALL ELECTRICAL domestic appliances. Leaving country, must sell. Phone 384-3459.

FOR SALE TOSHIBA DELUXE 700 Micro-wave oven $500. Langford area. 478-6779.

2 BOISE 501 SPEAKERS, $400 A pair, or 4 for $750. Call between 5:30 and 7:30 p.m. 656-3846.

30" CANOPY FOR FORD PICKup, also sleeper insert, 16' wire gate 478-2429.

1 PAIR TRANSMISSION LINE studio monitors KEF components great deal at $400. Phone 479-0081.

GENDRON BABY BUGGY, GOOD condition, $35, baby clothes, mainly winter outfits, 382-4107.

TWO TENT TRAILER mattresses $20 each, single pedestal desk $80. 479-6206.

OAK TABLE, HEATER, rocker, heater, bandsaw, tables, grandfather clock. 385-5126.

MILK AND PRODUCE COOLER Hussman 6 ft., 2-shelf with mirrors and fluorescent, 748-8902.

CRIB $30, CHILD'S CAR SEAT $10, baby walker $10. Good condition. 743-9234.

2 DANISH TEAK COFFEE tables, Danish carpet, English baby stroller. 479-5627 after 4.

PIEDMONT SEWING MACHINE, excellent condition with cabinet, $70. 598-3449, 384-8078.

2 SINGLE BEDS, 45" LECLERC weaving loom. Phone 385-0501 after 6 p.m.

1977 ADDITION OF BRITANNICA Encyclopedia. $700 or nearest offer. Victoria Press Box 882.

ELECTRIC TYPEWRITER, IBM, completely reconditioned, 14" carriage, $185. 384-6760.

100 MISCELLANEOUS FOR SALE

TheTraders
388-6264 715 Finlayson
13 cu. ft. Viking 2-door fridge, good condition, $239.95 New shipment of Admiral dishwashers just arrived, 2 button built-in $269, 6 button built-in $318, 8 button built-in $343, portable 6 button $359.95, with color $10 extra. Brand new fully guaranteed 30" automatic range only $269. Electric clothes dryer, only $40. New Tuxedo style sofa and loveseat, 2 pcs only $399.95. Whirlpool left hand door fridge $100. Sony Portable 12" B & W solid state TV as new $98. Older model McClary freezer. Approx 15 cu ft $89.95. Brand new 10 cu. ft. fridge in Harvest Gold $318. Brand new 7-piece kitchen dinettes, several styles $159; as new Herculon 3-position recliner $125; 22" Admiral color TV With roll away base, good condition $195; 39" Hollywood bed with headboard, $99.98; 4-pce. smoked glass and chrome dinette with chairs on Sheppard casters, excellent condition $298; Queen size comfortable sofa bed, real value $3[illegible]; Brand new 70" picnic table with 2 benches, 28" top-all western red cedar $24.95; as new Traditional luxury sofa and 2 hi-back luxury swivel rockers in 100% nylon, less than 1 year old, real bargain at $695; 3-pce. set. Financing available. Easy terms to suit.

NEW and USED
4-pce. Chesterfield suite, reg. $921.00, special $644.00; 2-pce. chesterfield suites, $399.00 to $459.00; Hide-a-bed clearnace, $249.00; Swivel rockers, $159.00; Wooden rocking cnhairs, $39.95 to $139.00; Duncan Phyfe drop-leaf tables, $149.00 to $259.00; sets of 4 dining chairs, $139.00 to $219.00; 8-pce. dining room suite, $899.00; Bed room suites, complete, from $219.00; single beds, $89.00 to $149.00; Chests of drawers, $39.00 to $149.00; Dressers, $59.95 to $149.00; Nite tables, $14.95 to $49.95; Cedar chests, $99.00 to $159.00; Student's desks, $39.95 to $129.00; Drop-front secretaire desks, $349.00 and $395.00; Wardrobes, $79.00 to $119.00; Fire screens, $16.95 to $39.95; Fire grates, $7.95 and $12.95; Vacuum cleaners. $29.95 to $79.00. Use your Charges.
PANDORA FURNITURE LTD.
1055 Pandora Ave. 383-6319

EATON'S WAREHOUSE STORE
749 View St.

VISIT THE BAY WINDOW, 577 Johnson Street, 384-4547. We have just received a shipment of antiques from England. There are some very new and interesting items now on the floor. We have a selection of draw leaf tables, dressing tables, side boards, welch cupboards, plant stands etc. We are open 7 days a week and we offer our customers very personalized attention.

MONK'S
For all your
OFFICE SUPPLY
requirement
794 Fort and 754 Broughton St.
384-0565

PADCO PAINTING KITS, AS seen on TV, regular $11.95, this week only $8.95. Drop sheets, regular $3.25, $1.99. Carbozite coating, regular, $21.95, sale $17. Dicker-Martin gelled wood stain, ½-price. Caulking tubes, assorted types, ½-price. Sale ends Saturday, August 27. Waddell's Painting Supplies. 6640 Sooke Road. 642-4232.

PS
"THE PLASTIC SHOP"
2105 DOUGLAS ST., 386-1477. ONE STOP SHOPPING FOR ALL PLASTIC PRODUCTS, Industrial Plastics.

B.C. ALUMINUM
Window screens $8 and up
Door parts—screen repairs
5" Gutter—Eavestroughing
Storms, Windows, Doors, Soffitt
ANGLES—TUBING—SHEETING
Patio roof—Roll up awnings
3630 Douglas (Cor. Ralph)

Giant Venus Fly Traps
Now on sale! Plantarium, Lower Commerce Mall, next to View Street Parkade. 383-6222.

BACKYARD SALE, 10 TO 4 SATurday. 1829 San Juan Ave., (off Tyndall, in Gordon Head). Some furniture, household goods, vacuum cleaner, books, records, small appliances, jewellery, etc. Also 1972 Cadillac Sedan DeVille. Estate sale. Open to bids.

WASHERS - DRYERS
Rebuilt, guaranteed, free delivery. Also: Inglis, Kenmore, Whirlpool washers and dryers wanted, working or not. Ralph's Appliance Repairs, 479-7824. Mon.-Sat. 9 a.m.-7 p.m.

Major Appliances and Carpet at contractor prices.
McDONALDS SUPPLY
370 Gorge Rd. E 386-6745

INGLIS
MAJOR APPLIANCES
Sales and Service
Ralph's Appliances, 1243 Glyn Rd. (off Wilkinson) 479-7824, Mon.-Sat. 9 a.m.-7 p.m.

UNIVERSAL TRADING CENTRE
584 Johnson, Upstairs Warehouse Bargains. Tools, furniture, antiques, curios, glasswear, pictures, stereos, cameras and jewellery, 383-9512. We Buy, Sell and Trade.

BURGLAR ALARMS FOR HOME or commercial use. Free estimates.
PRICE'S LOCK AND SAFE LTD.
847 Fort Street 384-4105

REFRIGERATORS
10 cu. ft. apartment size Admiral, gold, builder's surplus, at cost, $275. Phone 592-1492.

VISIT THE BLUE URN
Antique and collectible furnishings at low prices. Open 11-6 everyday. 1133 Fort St., 382-9913.

BEAT THE HIGH PRICE, LAWNmowers repaired. Used lawnmowers for sale, locks repaired. 479-3268.

J. R. PIPES
Business Systems
Office Supplies
1121 Fort 386-7728

CHAIRS, $5; GUITAR, $8; TV, $10; other items 1009 Burdett, No. 1, 592-9261.

BATHROOM SET, BATHTUB and toilet, almost new, $45. Offers. 479-3451, 477-2249.

30" KITCHEN RANGE, $190; 25 cubic ft. deep freezer, $275. Excellent working condition. 592-6501.

CARPET TREND
corner of Skinner and Langford (Vic West). 386-7501.

NEW ELECTROLUX SHAMpooer, with waxer, complete. Excellent condition. 384-9097, after 6.

OUTDOOR INCINERATOR BARrels, ready to use. Free delivery. $5.95. 383-1328.

GENUINE AFRICAN ZEBRA skin for den or rumpus room. 386-0949 after 6 p.m.

VIKING DISHWASHER, 1 YEAR old. Excellent condition, white, $275, 386-1602.

SHOESHINE STAND AND PORtable with six extra irons, $100 or best offer. 382-7490.

MEERSCHAUM PIPES, LAMB coats, leather jackets, skirts, dresses. 632 Dunedin.

CRAFTSMAN 10" H.D. RAD. armsaw. Like new. Still on warranty. 383-8889.

FLEETWOOD MAC TICKETS. Vancouver 433-1386.

CLEAN USED RED BRICKS 20c. Fire brick 12c. 652-3898.

BABY'S HIGH CHAIR. 592-9519

SHUFFLEBOARD, AS NEW. 4 months old. $250. 658-5566.

ANTIQUE ROLL TOP DESK $950. Minox spy camera $100. 478-2044.

GO KART, $130. 479-7856

100 MISCELLANEOUS FOR SALE

ALLAN'S YARN CRAFTS LTD.
SALE HELD OVER
All Day Saturday
10 a.m. to 5 p.m.
YARN
HOBBY
SEWING NEEDS
GOOD SUPPLY
Every Item 50% Off
By Order of,
Peter B. Lloyd C.A.
Receiver Manager
Allan's Yarn Crafts Ltd.

KILSHAWS
115 Fort St
AUCTIONS
Friday at 7:00
Appraisals
for
Insurance and Sale PURPOSES
384-6441

9-PIECE MEDITERRANEANstyle bedroom suite, $975; one double bed, Simmons mattress and box spring, $250; two chrome glass coffee tables, $100; two glass top gold antique end tables, $75; one 5' chrome frame coffee table, $50; Two leather swivel chairs, $80; two lifejackets, adults, new, $15; one GE portable dishwasher, harvest gold, new condition, $300; one hide-a-bed and mattress, $150; hide-a-bed, $50; 9x12 wool turquoise carpet, $25; 9x12 wool white shag, $300; swivel bucket seat, $25; gold upholstered chair, $25; double brass bed, spring and mattress, $150; chain ceiling lamp, $15. 652-1558.

ESTATE SALE: MAN'S GOLD key-wind pocket watch (1846); another earlier one in silver; new unregistered motorcycle; 22 cal. revolver with holster; diamond brooch and diamond engagement-wedding set; also gold and silver cigarette cases; rings; cuff links; coins; reel-type tape recorder, and small pieces of furniture; antique cranberry epergne; pictures, etc. Open to reasonable offers. Please phone 479-7559.

SILVERTONE CABINET stereo, 8 speakers, $300. Bird cage and stand, $10. Black naugahide divan, $110. Green sectional chesterfield suite, $135. Flight bags, $10. Outside door with lock, $15. Electric Heater, $5. Golf cart, $12. 477-5487.

WEDDING CAR FLOWER MAterial paks, available in 25 yd. rolls at $2.39. Many colours. THE PLASTIC SHOP, Industrial Plastics Ltd., 2105 Douglas St., Victoria, 386-1477, or 460 Wallace St., Nanaimo, 753-0114.

FULL SET OF HOCKEY EQUIPment, age 13-14, including helmet with cage, assorted skates, 4-6, including Tacks, all excellent condition. Unpainted night table, Remington Typewriter, Tennis Racquet, Guitar. 592-0261.

TWO LOVESEATS, GOLDgreen, $150 each. 30" electric stove, $100. One end and one round light (maple) tables, $50 each. One sunlamp, $25. One maple bed, ends and rails only, $10. One aquarium, 15 gallon, $10 repaired. 479-2073.

WALL TAPESTRY, FULL SET of camping equipment. Flower box, 14½' fibreglass canoe with paddle and roof rack, $250. Antique dressing table with oval mirror, $100. Other miscellaneous items 386-9161 after 5 p.m.

SWEDISH STEEL FIRESCREEN, perfect, $35 Tanned moose hide, $50. 477-3181.

GARAGE SALE, SATURDAY. China, jewellery, pictures, kitchenware, misc. 1229 Tattersall.

NEW KIRBY VACUUM, SLIGHTly used, new price $395, offers to $325. 658-5663.

100' WHITE PICKET FENCE. Old large upright deep freeze. 656-2989.

BUNK BEDS WITH CLEAN mattresses, springhorse, 2 Volvo studded snowtires, 15" Ford rims, F78 and 775x15 tires. 479-5378

WESTINGHOUSE 23 CUBIC FOOT freezer $175. Working condition. 652-1954.

FURNITURE, TOOLS, AMBER and clear glass, etc. 477-4087.

EXTERIOR FRENCH DOORS, 53"x84", wood and glass. 479-2669.

8½ FT. FULL HEAD MOUNT Polar Bear Rug. 382-5361.

10-YEAR HEALTH SPA MEMbership, $300. 384-9206.

CARPET, FOLDING DOOR, AWNing, gents tuxedo, 382-5786.

4 CAPE COD LAWN CHAIRS, $16. 477-7515.

20" CARSON TRAVEL LIGHT luggage, $25. 385-8837.

103 MISCELLANEOUS WANTED

THE SALVATION ARMY Needs your re-usable clothing furniture and household goods. "Help us to help others." Family Thrift Stores. Victoria, Sidney and Langford. For pickup — 386-3295.

CYPRESS RECYCLE
WE BUY: Beer bottles, pop bottles, batteries, radiators, copper, brass, lead, aluminum, etc. Open 7 days 9-5. 855 Station Ave., Langford. Phone 474-2511.

NEW SMALL FORM COMPANY requires office equipment — typewriter, desk, filing cabinet. Must be in good condition. Firm also requires 1-ton flatbed truck. 595-0570.

LOOKING FOR INTERESTING china and furniture of good quality preferably older. Will buy for cash. 385-9878 after 6 p.m.

HOUSEHOLD EFFECTS WANTed, you have it, we'll buy it for cash. Esquimalt Trading and Thrift, 388-6542.

ANY CONDITION
Hide-a-beds, overstuffed furniture, Will buy or remove free. 385-8385, 386-6275, pager 732 anytime.

WOODEN SECTIONAL GARAGE door, 8 or 10 4' double tube fluorescent light fixtures. 382-0420.

OIL PAINTINGS, PRINTS, PICture frames, wanted, any condition. 595-0873, 595-2584.

CASH PAID FOR APPLIANCES, furniture, complete household and estates. Pete's Place, 478-6000.

OLD CAR BATTERIES, RADIAtors, copper, brass, lead, 383-1328. 526 David.

WANTED ONE BUTTER churner, one milk strainer. Phone 474-1488.

WANTED, SNUGGLI AND ALSO swing-o-matic. Reasonable. 384-3919.

WANTED GREEN DEPRESSION glass, salt and pepper shaker, 656-4650.

OLD POSTCARDS PURCHASED by private collector. Please phone 595-8845.

ANYBODY WHO HAS 61 OR 65 of Pepsi Bingo Caps will be rewarded $20-$50. 592-1648.

WANTED: FRANKLIN FIREplace. Phone 478-8987.

USED RED BRICKS WANTED. Phone 388-9079.

OLD POST CARDS, SILVER, etc. 595-7567 or 383-8311.

SELL OLD BOOKS TO THE Haunted Bookshop. 382-1427.

FRIDGES AND FREEZERS bought. 598-7422. All-Temp.

WANTED PRE-1957 ANGLIA OR Prefect parts. 595-5880.

103 MISCELLANEOUS WANTED

LUNDS
AUCTIONS
Tuesday — 7 p.m.
Friday — 1:30 p.m.
APPRAISALS
For All Purpose
386-3308

We want your gun rifle, shotgun or handgun cash for all models
Robinson's

Since 1929
Vancouver Island's largest gun selection
1307 BROAD 385-3429

TREADLE SEWING MACHINE for 13 year old, learning to sew. 642-4328.

APARTMENT SIZED WASHER and dryer wanted. 477-6308.

WANTED: SMALL BOY'S BIKE with 12-14" rim. 652-2939.

WANTED LEFT HANDED GOLF irons. 382-4694 after 5 p.m.

109 MISCELLANOUS TO RENT

WHY BUY? ... AND MAKE A MISTAKE. Telephone Answering Machine Rentals at INTERCONNECT 384-0511

SAWYER SEWING CENTRE RENT TO OWN — Domestic and Industrial sewing machines 840 FORT 388-6228

112 WANTED TO RENT MISCELLANEOUS

SMALL NEW FORM COMPANY requires lot to lease for storage of plywood and associated materials. 595-0570.

115 SWAPS

1976 26' CLASS A GMC FIBREglass Bendix Centurion, 7,000 miles, all factory options. Southen California or Hawaiian condominium for healin reasons considered. 477-3358.

1966 DODGE POLARA 4-DOOR sedan. Power steering, power brakes, V-8, automatic. Good condition. Offers. Trades welcome. 479-5497.

$39,000. SMALL HOUSE, FUTURE commercial. Gorge-Tillicum area. Sell outright or trade equities approx. $14,000 on reasonable building lot. 479-5304.

SWAP 1964 CORVAIR AUTOMATic and or 1966 Viva for small boat and trolling motor. 598-1076 or 385-2341.

TRADE 16969 INTERNATIONAL 1-ton, flat deck for Fibreglass boat or 8' camper. Value $2,000 or sell for cash. 478-3483.

1971 FORD HEAVY DUTY ½-ton, pickup, good running order, tested till August 78, swap for boat or sell $1350. 479-5094.

1971 PONTIAC STATION WAGON for 14-16' aluminum boat and motor. 642-3969.

MONK 20 CABIN, 80 HP JOHNson. Super fishing-cruising boat. Offers on $4,000 or ??. 386-3641.

1970 CHEV, WAGON NEW transmission, sell or swap for camper or boat. 479-9149.

116 COINS and STAMPS

FOR SALE: GENERAL COLLECtion in 4 loose leaf albums, 2 stock books. Over 11,000 stamps. Have catalogued about ½ the stamps at over $900. Haven't time to catalogue the rest. Ideal starter collection. First $300 takes the lot. Phone Ron Thiel, 656-4441.

WANTED: CANADIAN SILVER Coins, 1966 and back; also U.S. Coins, 1964 and back. Paying 100% over face value. Phone 478-8580.

PAYING $3.50 FOR U.S. SILVER Dollars pre-1964. Evenings 478-9218, 478-9218.

117 ARTS and ANTIQUES

TWO SUPERB FULL SIZE DOUble inlaid mahogany beds both complete with springs and mattresses, one at $199.95; one with bowed front $249.95; small orient Louise style whatnot $199.95; large superb Louise style whatnot in fine condition was $1,195, now $799.95. All silver overly 30 per cent off. Where? Where else but Pete's Place for bargains galore, We're everyones store. 15 minutes from downtown, 10 minutes from Woolco. Financing available O.A.C. Open 7 days a week. 786 Goldstream, 478-6000.

6-PIECE QUEEN ANNE STYLE solid oak dining suite table, 3 leaves, 4 chairs including armchair and buffet, Only $499.95; 6-piece superb solid mahogany suite, $499.95; both suites ideal in smaller or L-shaped dining room. All old brass, silver 30% off. Where? Where else but Pete's Place for bargains galore, We're everyones store. 15 minutes from downtown, 10 minutes from Woolco. Financing available O.A.C. Open 7 days a week. 786 Goldstream, 478-6000.

PROFUSELY CARVED IVORY whale's tooth. Silver and gold capped. Snuff box or powder flask, circa unknown. Also beautiful framed petit-point American Indian, 6x7", circa 1900. Saturday only please, 614 Monterey.

COLLECTORS OF PAPIER mache, Art Deco and Art Pottery. Some exciting new examples arrived. Also desks and interesting furniture from our new shipment. The Blue Urn, 1133 Fort, 382-9913.

1928 FEDERAL 2 TON TRUCK dual wheels, four speed, 6 cylinder, hydraulic brakes, runs well. $1600, Brian or Ross at 477-3405.

SPECTACULAR FALL ANTIQUES and collectibles sale and show. Esquimalt Sport Centre, September 23, 24, and 25.

SMALL ANTIQUES FOR SALE, also pottery, hardwoods, unusual craft tools. 11-6 Saturday, 670 Beaver Lake Rd., Royal Oak.

71 650CC YAMAHA, 9,000 MILES, excellent condition. Swap for camper, truck, construction equipment, etc. 384-6688.

WIND-UP HORNED GRAMOphone, Edison cylinder phonograph, all working condition. 479-6683.

LATE 18TH CENTURY OVAL MAhogany dining room table on pedestal base. $1,350. 598-6861.

WANTED: WORKS BY PHILLIPS and Bergman, Box 48862 Vancouver, V7X 1J1.

FURNITURE REPAIRED, ANtiques our specialty. 478-2539.

SOLID OAK ICE BOX WITH ALL fixtures. 386-8632.

120 GARDEN SUPPLIES

TWO RIDING LAWN MOWERS IN good shape, going cheap. Phone 652-1562 anytime.

HOME GREENHOUSE
479-8807

Fertilizer

OLD COW MANURE, NO SAWdust, 7 yards $51, bag $2. 595-0773.

Plowing, Rotovating and Cultivating

DON'S TRACTOR SERVICE
477-3913
We rotovate, plow, cut grass and brush also, loading and hauling.

COOPER TRACTOR SERVICE
478-3143 or 477-5167
Grass or brush mowing, rotovating, loading, hauling, lot cleanup.

Topsoil, Rocks and Fill

SCREENED TOPSOIL WITH sand and manure $12 C.Y.
Minimum Delivery 6 C.Y.
Garden Sand $3 C.Y.
Plus Delivery
Sand — Fill
Road Gravel
Drain Rock
Crushed Rock
Bark Mulch — Coarse 1½"-3"
Bark Mulch — Fine ¾"-1½"
E. NIXON LTD.
Office 385-4431
Nights 479-1937
or 479-2995

FREE: 40 YARDS ROCK FILL. Willing to share cost of removal. 595-1306.

120 GARDEN SUPPLIES

Topsoil, Rocks and Fill

TOP QUALITY SHREDDED TOPsoil, mixed wiht sand and manure. 10 to 14 yard loads, $8 per yard. Smaller amounts available. Peninsula Bulldozing. 479-1884.

NO. 1 SCREEN TOP SOIL, WITH sand and manure, 7 yds. for $65. 14 yds. $120. Self pickup $9 a yard. 478-3322.

BEST RICH SCREENED BLACK loam, 7 yds. $65, bag $2; No. 1 clean top soil, 7 yds. $55. Good fill soil 7 yds. $34. 595-8129.

VIRGIN SOIL
Shredded black peat soil, bagged soil also. Call A-1, 383-1532.

QUALITY TOPSOIL, $10 PER YD. delivered. $9 per yd. self-pickup. 478-2858 or 478-7030.

TOPSOIL FOR SALE, $8 PER YD. 10 yd. minimum load. 652-3572.

125 PETS and SUPPLIES

PUREBRED BOUVIER DES Flanders pups, no papers, only a few in Victoria. These dogs are natural guard dogs and will weigh in excess of 100-200 pounds. Incredibly intelligent. This is a man's dog, $300. For further information call 595-7286.

JOYLAND KENNELS LTD.
Is pleased to announce that in addition to our deluxe boarding facilities, we now offer professional all breed grooming in our new
WOOF 'N WHISKERS GROOMING SALON
For appointment call 652-2301.

KAMIRA AFGHAN HOUNDS OFfered for sale to a pet home, an exceptional 4-month-old blue and silver puppy. Touche' has personality plus lovely conformation and temperament. She deserves a very special home. 245-2591.

TROPICAL FINS and FOLIAGE
2719 Quadra 385-1000
SALT and FRESH water fish AQUARIUM SYSTEMS
Open 7 Days a Week

HANDSOME, GENTLE, NEUtered yellow male; petite loving spayed calico. Need good home. 598-6797 before 10 a.m., after 8 p.m.

REGISTERED PUREBRED Black Labs., pets, hunting or obedience. Male and females. P.O. Box 197, Errington, Vancouver Island, B.C. V0R 1V0. 112-248-9409.

7 REGISTERED DOBERMAN puppies, born July 18th. Sire Lord Keystone Thor, Dam Belhan's Lady Irma. Bred for temperament and quality. 382-9954.

PUREBRED GERMAN SHEPherd pups for sale, top blood line, recognized pedigree, selling $150 at 8 weeks with shots, registration and tatoos. 478-4021 or 478-0054.

FOR YOUR COUNTRY HOME — Irish Setter puppies, purebred but unregistered, with shots, excellent temperament, ready Sept. 12. 743-5642.

PUREBRED REGISTERED white bull Terrier. Young female. Requires family home with no other pets. 743-9180.

ADORABLE, FLUFFY purebred Lhasa Apso pups, papers and shots, 6 weeks old. Males $175. Females, $250. Phone 748-1527.

NEED GOOD HOME FOR 8-month-old black and white kitten. House trained. Excellent with kids. 388-4620.

GOOD HOMES NEEDED FOR 4 grey mixed female kittens, age 3 months, by long weekend, urgent. 595-8422.

WANTED: FEMALE WHITE AND gold Spaniel. Large field to run around. Training in Sept. for grouse season. 382-5970.

ANYONE HAVING A REGIStered English Bulldog at stud phone Mrs. Wade (Gulf Islands) 629-3356, Reverse charge.

REGISTERED WHIPPETS, TOP English, Canadian and American bloodlines. Aldergrove, B.C., 112-856-8569.

REGISTERED IRISH SETTER, one year old, male, had shots. 478-2509.

YOUNG COUPLE ON MAYNE Island wishes to purchase young female Golden Lab. 112—539-2819.

SWAP CRESTED MALE CANARies for other types of birds. 384-8367.

YOUNG SINGING CANARIES. Good selection. Phone after 6. 642-3847.

OUR GREAT DANE NEEDS A good home. Very affectionate please call 478-9680 after 6 p.m.

FREE TO GOOD HOME, 4 fluffy kittens, 3 males, 1 female, 656-7027.

WANTED: ONE MALTESE AND toy poodle, female preferred. 592-2126.

DOG GROOMING YOUR HOME or mine, by certified groomer. 478-5953.

FOR SALE, REGISTERED English Springer Spaniel puppies. Phone 746-7579 Duncan.

SIX BEAUTIFUL PUREBRED dalmation puppies, $75 each. 478-9109, 2708 Rainville.

WANTING LOVING HOME FOR 6-month-old purebred German Shepherd. $50. 386-6562.

FREE: BABY KITTENS, GOOD mousers. Pure grey or black. 385-6389.

PUREBRED RABBITS, BREEDing stock. Champagne, silver martens, New Zealands. 477-3687.

PUREBRED ST. BERNARD PUPpies, four left, males only. $125. 478-0627, 386-6567.

FREE TO GOOD HOME. TWO male cats, one gold, one black. 478-0830 after 6 p.m.

ARBUTUS CATTRY, REGIStered Persian, 1 red male, 1 blue male for sale. 478-1636.

33-GALLON AQUARIUM, WITH all accessories, $100 call 479-8476 or 479-8941.

FREE TO GOOD HOME, THREE black female kittens, 479-4903 after 5:30 p.m.

ONE GORGEOUS SAMOYED puppy, all shots, etc., $75. 112-743-5472.

1 WELSH PONY, 7-YEARS-OLD, well broke, needs a firm hand, white mane, 743-5146.

SAMOYED PUPPIES, PUREbred, 7 weeks, $75, without papers. 479-5876.

CHIMO DOG OBEDIENCE classes, starting Sept. 14th, near Sears 479-2629.

KITTENS FREE. WHITE, BLACK and grey. Male and female. House trained. Call 384-2658.

BABY TEDDY BEAR hamsters, $1. 478-7642.

MALE MALTESE PUPPY, 9 weeks old, $125. 479-4573.

FREE KITTENS. 7½ WEEKS old, housetrained. 479-8319

PUREBRED IRISH SETTER, 4 years, needs lots of room. 383-2955.

ONE PUP, 10 MONTHS, ONE kitten, 10 weeks. 595-1023.

MINIATURE POODLE PUPS. Asking $80. 479-8518.

TWO FEMALE KITTENS, SPAYing ½ price. 383-7478.

ADORABLE PUREBRED MINIture poodles, 6 weeks old. 383-4804.

PUREBRED MALE AFGHAN, NO papers, $50. 478-7489.

IRISH SETTER MALE PUP, 9 weeks old, $75. 592-3076.

BURNESE X SIAMESE, KITTENS for sale, $25. 656-4371.

BORDER COLLIE CROSS PUPS free to loving home. 384-6809.

LOVELY KITTENS, FREE TO responsible people. 478-3840.

127 CHICKS, POULTRY HATCHING EGGS SUPPLIES

FOR SALE: GOLDEN COMET pullets, starting to lay. 652-2314.

128 LIVE STOCK SUPPLIES and EVENTS

3 YEAR GREY BLACK, PROVEN ram, Suffolk cross, $50. 479-4568.

WE BUY UNWANTED HORSES. 478-3483.

HOLSTEIN HEIFER. FRESH three weeks. 479-3021.

18-MONTH-OLD BUCKSKIN QT type gelding, $125. 385-4725.

YORK WEANER PIGS, 7 WEEKS, $30, 478-3670.

FEED POTATOES, $25 A TON. 652-1513.

TOP QUALITY HAY, $1.75 A bale. Free delivery. 653-4556.

RAM LAMBS, 1 YEARLING RAM. Phone 652-2403.

128 LIVESTOCK SUPPLIES and EVENTS

LOWERY YOUNG TRUCKING
Roy and Jean Lowery wish to thank all their customers for patronage over the past 21 years. Mander Trucking Ltd. has purchased our business and we assure you of continued good service.
Sawdust, hog fuel and bark mulch
479-6452
477-5053 479-7629

2 HORSE TRAILER FOR SALE. Extra high — good for Thoroughbreds or horses with loading problems. Good condition. Passed inspection. New hitch. Spare tire included. Price $2250, firm. 478-1227.

FIVE-YEAR-OLD ½ THOROUGHbred, ½ Saddlebred Palamino Gelding, 16.2 Hands High. Well started in dressage and over jumps. Kind temperament. 652-2812.

THOROUGHBRED GELDING, 11 yrs. old, 16.2 Hands, Excellent Hunter, Hack or Dressage, $1,500 firm. Thoroughbred mare, 9 yrs, Dressage or Hunter potential, $1,200 firm. 385-8496 or 652-3237.

TWO WHITE EWES, ONE BLACK ewe, $30 each; one 5-quart milk goat, $80; two 12-week doe kids, $30 each; laying hens, $1.50 each; used 6 by 6s, 70c ft. 2 by 8's, 15c ft. 2 by 4's, 5c ft. 479-5968.

15H BAY MARE, EXPERIENCED in flat classes and jumping. Excellent road and stable manners. Sound, no vices. Reasonable offers considered. Phone 746-7635.

CARRIAGE DRIVING INSTRUCtion, September 9, 10, 11. Participants, $35. Observers $15. Inquiries 642-5735 after 6 p.m.

10-YEAR-OLD GELDING, ½ MORgan and ½ Quarter horse, liver-chestnut colour, a good trail horse for any age. 656-1667.

ALPINE GOATS FOR SALE, 3 does, 3 months, from excellent milking stock, may be registered at buyers request. 743 5642.

¾ ARAB, ¼ QUARTER, THREE-year Gelding, green broke. Excellent health, manners and potential. Call Maureen at 656-1994.

5 YEAR OLD THOROUGHBRED gelding, 16.1 sound and quiet, won his first two hunter classes. Phone 592-1124.

CARRIAGE DRIVING GELDING Pony, 12 hands high, with harness. $290. Good home essential. 642-3627.

WANTED TO LEASE, PONY FOR young girl with 3 years licensed instruction, done some showing, 479-7545.

WANTED: PLACE TO BOARD horse in Mount Douglas, Blenkinsop or Gordon Head area. Phone 592-0871.

REGISTERED 3 YEAR OLD quarter horse mare for sale. Excellent show potential. $2,000 or best offer. Phone 652-1835.

10 YEAR OLD GELDING, 15.2 HH, reliable pleasure horse, good on road and trail, $250 firm. 652-3496.

BEAUTIFUL ALPINE, DOE KID, 3½ months, wonderful pet, $35. 642-3453.

TWO WESTERN SADDLES, good condition, $125 each, phone 479-6185.

WANTED TO BUY. HORSE trailer, factory built in good condition. 748-8978.

RIT. QUARTER HORSE FILLY, 2½ years old. Also 17 month old Rit. Quarter Horse colt. 658-5726.

HAY FOR SALE, DELIVERIES arranged. Griers Farm Ltd., Duncan, 746-6550.

BOARD HORSES, OVER 4 ACRES of land, riding ring. Burnside Rd. West. Stalls, 479-5075.

SAANEN X DOE, 1½ YEARS, Muscovy ducks, reasonable, 642-5352.

PUREBRED TOG. MILKER IN kid, 2 Saanen Milkers, 2 Saanen kids. 479-1458.

TWO HORSES NEED GOOD home, owner moving. Please phone 656-2655 for details.

EXCELLENT QUALITY CROP hay, delivery available. Boar at service. 748-0030.

FOR HOT AND COLD SHOEING phone Barry Allen, 478-5278 anytime.

1973 PLYMOUTH CRICKET 4-door wagon, attractive, economical. 592-9566.

69 TOYOTA COROLLA Sprinter, good running condition, $450. 383-9288.

130 HEAVY EQUIPMENT and MACHINERY

MF
Massey Ferguson
SPECIAL
New MF 50A Backhoe
$22,500
SPECIAL
New MG 200 Crawler
With 4 in 1 Bucket
$23,500
Interest free until March 1st, 1978.
Iron Horse Equip. Ltd.
4650 Trans. Canada Hwy.
4 Miles South of Duncan
Open 6 days a Week 8 a.m.-6 p.m.
748-2809

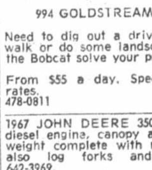

HABITAT 2000
994 GOLDSTREAM AVE.
Need to dig out a driveway, sidewalk or do some landscaping? Let the Bobcat solve your problem.
From $55 a day. Special weekly rates.
478-0811 DL 00784A

1967 JOHN DEERE 350 LOADER, diesel engine, canopy and balance weight complete with ramp truck also log forks and scarifier. 642-3969.

450 CASE 4-1 BUCKET EXTENDable backhoe. New engine and rollers, $9500. Low bed tractor and trailer, $3000. Loiselle Bros. 384-4568.

CASE 1740 UNILOADER, 40 H.P. diesel engine, low hours, runs well, $8,900. Butler Brothers Equipment, 652-1121. DL00698A.

1976 CASE 580 B BACKHOE, 4X1 bucket, extendahoe, all offers considered. Terms available. 598-2994.

HEAVY WINCHES, $200 EACH. Ideal for boat ways. 479-5304.

WANTED: 350 TRACK LOADER, two month's rental. 478-0245.

135 FARM IMPLEMENTS

OLIVER TRACTOR, DIESEL, needs hydraulic repair, $1,000. 479-5304.

150 CARS FOR SALE

57 AUSTIN, A-50, NEW PAINT, needs clutch pin, $60, or will swap for complete aquarium. 385-7097.

'68 CHRYSLER NEWPORT, EXcellent running condition, $800 firm. 384-5530.

71 VOLKSWAGEN, FASTBACK, will trade on half ton or offers, 40,000 miles, 656-3264.

1966 MERCURY MONTCLAIR, 47,000 actual miles, good condition, $700. 477-6193.

'72 VOLKSWAGEN, EXCELLENT condition, 8-track, 39,000 miles, $1800 or offers. 385-9629.

69 CHRYSLER NEWPORT, 4 door, needs minor body work, $700. 384-4702.

1964 STATIONWAGON, 327 P.S., p.b., needs work, $200. 382-0345. Phone after 5.

FOUR-WHEEL DRIVING! 1974 Jeep Renegade convertible. $4,100. 385-5217.

1965 MUSTANG FASTBACK
Rare model, 64,000 original miles, phone after 6, 384-0489.

1972 COUGAR XR7, EXCELLENT condition. 40,000 miles $2975. 595-0521.

1948 CHEV FLEETLINE FASTwagon, best offer, 382-6024.

1971 CORVETTE 350, PANEL top, first $5000 takes. 1333 Walnut.

71 TOYOTA COROLLA, GOOD condition, $900. 383-1416, 474-2847.

1965 CHEVY II, GOOD SHAPE, offers, phone 383-7845 before 6.

150 CARS FOR SALE

McCALLUM
DATSUN
VOLVO
McCallum Motors Ltd.
DON'T BUY 'Til You See These Units!

76 Gremlin 'X'
72 Mustang, V8, AT, PS, PB
72 Olds Delta Royale
75 Volvo 245. DL. A.T.
77 Yamaha Enduro
73 Volvo 144, A.T.
76 Datsun, 4x4 PU
75 Austin Marina
76 Honda Civic
75 Datsun '710' 2-dr.
75 Datsun 710 4 dr. SW
75 Honda Civic (silver)
75 TR7
74 Datsun 710
73 Datsun 610 4 dr. sdn.
73 Datsun 1200 2 dr. 4 spd.
75 Volvo 164. AT, sunroof
71 Datsun 510 4 dr. 4 spd.
73 Duster 2 dr. Sport
69 Datsun PU and canopy
69 Volkswagen Beetle

100 POINT BCAA INSPECTED

DOWNTOWN
1101 YATES AT COOK
382-6122 Dir. Lic. 00850A

COLWOOD
1836 Island Highway
478-1741 Dir. Lic. D-00850A

BARGAIN HUNTERS

65 ISUZU	$ 376
68 CHEV, at	$ 677
68 METEOR	$ 843
69 MARQUIS	$ 923
69 FORD auto	$ 878
69 DODGE auto	$ 928
64 VOLVO	$ 981
71 DATSUN	$ 487
72 RENAULT	$1032
71 VOLKS Beetle	$1242
72 DATSUN auto	$1569
71 CHEV ht.	$1782
71 MONTEGO MX	$1812
73 DODGE auto	$2148
74 BUICK Ht.	$2315
71 FORD pickup	$2431
72 MONTE CARLO Ht	$2460
74 OLDS OMEGA	$3062

Palm Motors
3342 OAK
(1 block from Douglas off Cloverdale)
386-8385 D-00641A

1971 Cutlass Supreme
4-dr. ht., 8-auto. power steering and brakes, $2395. Call BOB FAYLE at CORNELL CHEV. OLDS. LTD. 3050 Douglas. 385-5777, or res. 382-2944. D-00681A.

MUST SELL, 1969 PLYMOUTH Fury. II, 2-door, hardtop, power steering, power brakes, 6,000 miles on rebuilt 318 motor, new transmission, radials, radio, trailer hitch, $900 or offers. 477-2193.

1952 CHEV DELUXE, 2-DOOR sedan, good restoration, runs good, everything works, tinted glass. $500 or offers. Also 1949 Chev 2-door, complete, will run $75. 595-1452.

1968 PLYMOUTH SPORT SATELlite convertible 383, 4-speed, bucket seats, needs paint and motor, U.S. slot mags (7's and 8's) $430 or offers. 595-1452.

1970 AUSTIN 1300. EXCEPTIONally clean and well cared for, $985. Sports and Classic Cars Ltd. 384-1721, 592-3121. Dealer 00244A.

8 CYLINDER, 350 CUBIC INCH, 1970 Pontiac. Lady driven. Good condition, $1600 or reasonable offers, 386-1602.

1963 PONTIAC PARISIANNE 2-door hardtop, runs good, looks nice. $600 firm. Phone after 5, 385-2364.

1976 DATSUN B210, TWO TONE baby blue, including all options 15 600 miles, asking $3900. 477-0228, anytime.

1973 TOYOTA CELICA GOOD running condition, $2,350 or best offer. Phone 388-7712.

1969, 1300 2-DOOR CRTINA, STANdard, good condition, $900 or best offer, 478-3971, 642-4429 after 6 p.m.

1975 NOVA, 4-SPEED, V-8, BUCKets, console, inspected. 479-1766, after 5.

'68 CHRYSLER 2 DOOR HARDtop, all power, good condition, $500 or best offer. 479-7661.

'71 MATADOR, V-8, AUTOMATIC, 45,000 miles, just tested. Asking $799. 592-6225.

1974 VEGA NOTCHBACK, 37,000 miles, 4-speed, $1,750. 386-9368, home, 478-8357, work.

74 FIAT 128, 4-DOOR, VERY good shape, good mileage, radials. $2,300. 592-0076.

1950 MERCURY STATION wagon, needs complete restoration. 656-1401.

1970 MAZDA 1200, NEW TIRES, excellent transportation, excellent condition, offers. 477-2493.

'67 CADILLAC ELDORADO, runs excellent, restorable condition, best offer over $600, 479-3576.

1969 BUICK GS, 400, ASKING $2,200, will consider trade on motorcycle. 385-2641.

1972 DODGE CORONET 4 DOOR sedan. Power steering, power brakes. Very clean. 478-0468.

'69 SILVER VOLKSWAGEN, runs well, 335 St. James St. parking lot. Offers. 384-5397.

FOR SALE — 1976 VOLVO, FUEL INJECTION, EXCELLENT CONDITION. 382-8704.

1974 CHEV., EXCELLENT CONDItion, for immediate sale, $1950. 477-9672.

'73 MAZDA RX 2 EXCELLENT condition. Tuned, tested. $1700. 656-2030.

1974 VOLKSWAGEN BEETLE, excellent condition, $2400, 478-0049.

'51 MERC. 4-DOOR, TAKING offers. 478-0082.

1966 PONTIAC LAURENTIAN, $400. 478-7979.

73 BVW BEETLE, OFFERS. 478-8108 after 6.

1968 CHRYSLER NEWPORT IN excellent condition. 384-8608.

150 CARS FOR SALE

HAPPINESS IS . . . A MONTH END USED CAR "SALE" AT

VICTORIA DODGE CHRYSLER
ON YATES

76 Fury Sports Wagon
76 Volare Cpe. V8
75 Fiat X19
75 Buick Century 2 Dr.
74 Fiat 128 4 Dr.
74 Gremlin 2 Dr.
74 Hornet 2 Dr.
74 Dart Swinger 6 cyl.
74 Dart Swinger 8 cyl.
73 Chrysler 4 dr. Ht.
73 Valiant 4 Dr.
73 Toyota 2 Dr.
73 Ford 4 Dr. Sed.
73 Olds Vista Courier
72 Chrysler 4 dr. Ht.
73 Ford Ranchero
71 Volks
71 Pinto
70 Olds Cutlass 2 Dr,
69 Coronet 2 Dr. Ht.
69 Polara 2 Dr. Ht.

NO MONEY DOWN
ALL PAYMENTS ON APPROVED CREDIT!
—All payments on bank approved credit at 13.5 per annum.
—24-month GW warranty on all used cars.
—3-year oil changes at manufacturer's specifications on all used cars at no cost to you.

VICTORIA
DODGE CHRYSLER
819 YATES
Hours Mon.-Fri. 9-9, Sat. 9-6
DL. No. D00867A
384-8174

HORWOOD MAZDA
$SAVE$
MAZDA GLC HATCHBACK DEMO SALE

72 CHEVELLE MALIBU Ht. Gold with black vinyl top. Sale $2695
75 VOLKSWAGEN BEETLE. Reg. $2795. Sale $2495
74 MAZDA 808 Sdn. $2295
73 MAZDA RX2, 4-dr. sdn., radial tires, 4 spd., factory 12 mos. or 12,000 mile engine warranty.
Reg. $1995 Sale $1695
73 DATSUN sdn., auto., radial tires Sale $1795
72 CORTINA 2000 Sdn. $1395
71 MAZDA 1200 Sdn. $1295
68 METEOR Fastback, mag wheels $1095
68 AUSTIN 1100 auto. One owner. $1295
63 FALCON SW auto. $ 695
62 FAIRLANE auto. $595

ALL CARS CITY TESTED
MANY MORE
TO CHOOSE FROM
Blanshard at Johnson
385-1451 D-00803A

CREDIT
Good or Bad
WHO CARES
WE FINANCE
NO CO-SIGNERS
Let us help re-establish your credit. Separated, divorced, single, male or female. You qualify. Buy and pay at same location.
Instant "NO-RED-TAPE" Credit
Palm Motors
3342 Oak St.
(1 blk. from Douglas off Cloverdale)
Walk In Drive Out

77 CAMARO
V-8, power steering, power brakes, tilt wheel, factory, radio and tape, 3000 miles, GOT TO GO, '78's COMING. Make an offer we can't refuse. Call STAN at CORNELL CHEV. OLDS LTD., 3050 Douglas. 385-5777. D-00681A.

1976 VW RABBIT
4-spd. radio, nice clean local car, $3995. To view call BOB FAYLE at CORNELL CHEV OLDS LTD., 3050 Douglas, 385-5777, or res. 382-2944. D-00681A.

'63 CORVAIR, RUNS GOOD, $200. '62 Chevy Nova convertible, good running condition. $350. '67 Datsun pick-up, perfect running order, new tires, radio, needs front end, $800. 383-0802 after 6 p.m.

ONLY 14,000 MILES
1975 Austin Marina 4 door, 4 speed, AM-FM radio. Totally and absolutely immaculate. $2175. Sports and Classic Cars Ltd. 384-1721, 592-3121. Dealer 00244A.

TRANS-VAIR
'65 Corvair, new custom paint, Spoiler, mags, stereo, headers, new engine, 4-speed, $1700, 652-2648.

1976 VOLARE STATION WAGON, 6 automatic, power steering, power brakes, 22,000 miles, $4200 or trade for recent model ½-ton pickup. 478-2249.

150 CARS FOR SALE

SUBURBAN MOTORS

SPECIAL
78 FIESTA 3 DR.
$144.31 per mo
(For 48 months at 13.5 per cent Interest)
FULL PRICE
$4379

76 Aspen SW 6 Auto.
76 Camaro Rally Sport
75 Pinto 3 Dr. Auto.
74 Meteor 4 Dr.
74 Dodge Colt 4 spd.
74 Maverick 4 Dr.
76 Montego Villager Wgn.
73 Torino 2 Htp.
72 Vega 4 cyl. 4 spd.
72 Cricket 4 cyl. auto.
71 Marquis 2 Dr. Htp.
71 Pinto 2 Dr.
70 Marauder 2 Dr. Ht.
70 Chrysler 2 Dr. Htp.
76 Capri 3 Dr., V6 auto.
77 Comet 2 Dr. 6 auto.
76 Pontiac 4 Dr. V8
76 Bobcat 2 DR.
76 Mazda St. Wgn 808
75 Maverick 4 Dr.
74 Bobcat Stn. Wgn 4 Sp.
74 Dart 4 Dr. V8 auto.
74 Grand AM 2 Dr. Ht.
74 Elite 2 Dr. Ht.
73 Cutlass 2 Dr. Ht.
73 Volvo 4 Dr.
73 Pontiac 2 Dr. Ht.
73 Chevelle 2 DR.
73 Chev Stn. Wgn.

PLUS
MANY MORE
EXTENDED
WARRANTY AVAILABLE
NO DOWN PAYMENT
100 Financing OAC
AUTO PLAN INSURANCE
SUBURBAN MOTORS
3377 Douglas St.
386-6131
Dealer Lic. 00863A

S&H TOYOTA

76 CHRYSLER
NEWPORT 4 dr. HT. Air conditioning $6695
76 VOLARE
2 dr. auto. P.S Very low miles $4695
76 FURY
4 dr. sdn. Fully equipped. 12,300 mi. $4495
75 CORDOBA
2 dr. HT, air conditoned, cruise control, 26,000 mi. $5895
75 COROLLA
2 dr. auto, radio, 19,000 ml $3295
75 CORONA
4 dr. sdn., 4-spd. Radio. $3495.
75 MONZA
Sport coupe, sunroof, tape player, V8, 4 spd, 17,000 mi. $4895
74 PINTO
2 dr. hatchback auto, 30,000 ml. $2795
74 DODGE
¾ ton pickup,V8 auto. P.S. 30,000 mi. Very clean $4195
73 MARK II
4 dr. SW 6 auto. P.S. AM-FM $3995
67 CORTINA
SW auto. Very clean $995

SAUNDERS AND HITCHMAN LTD.
2040 Cadboro Bay Road
at Fort and Foul Bay
Dealer Licence D01751A
592-2471

S&H TOYOTA

1976 CORVETTE L82
Loaded with every option available. Savannah Gold with white leather interior, only 11,000 miles, only lady owner. 388-7722. DL01610A.

1976 GMC WINDOW VAN, FOUR-wheel drive, seats 6-8 adults plus 6' cargo space, 15 months old, new condition, many extras, $7950, 595-4204 or 598-5023.

1963 CHEVY II, 6-CYLINDER AUtomatic, radio, runs well but needs muffler and some brake work to pass the test. $250. 478-6706.

1974 FORD LTD BROUGHAM, air, power steering, power brakes, automatic, A-one condition, $4200 384-5155 after 6 p.m.

'75 VW RABBIT, IF YOU KNOW this car, you know this is a good price. $3,150, extras, phone after 5. 595-5264.

'65 VW STATION WAGON. NEW clutch, new muffler. Runs well. Student. Sacrifice. $300 flat. 595-7273 call after 4 p.m.

1971 TOYOTA CORONA, 4-DOOR, good condition, just tested, asking $1100. 388-5603.

'65 NOVA, 302 MOTOR, 12.5-1 PIStons, M22 trans, 12-bolt rear-end. 4.56 gears. Best offer. 382-4416.

1972 TOYOTA CELICA, 70,000 miles, good shape. $1,600. 383-2333, 112-743-5103.

1971 TOYOTA, 4-SPEED, MAGS, excellent condition, low mileage. $1800. 479-4350.

'67 T-BIRD. GOOD CONDITION. Best offer. 658-8874, 383-2905, 386-3588.

'70 CORTINA, GOOD BODY, needs brakes, offers to $150. 383-8380.

'63 NOVA SS CONVERTIBLE. Just tested. 6, automatic, radials, low miles. 384-3976 after 6.

'72 MAZDA 1200. EXCELLENT condition. 4 speed manual, new clutch. Asking $1200 or nearest offer. 477-0245.

150 CARS FOR SALE

Speedway
MOTORS LTD.
VOLKSWAGEN
PORSCHE
AUDI

77 Mustang	$6595
76 Ford Pinto	$3995
76 Cad. Eldorado	$3995
75 AMC Pacer	$2995
75 Alfa Spicer Convert.	$7495
74 Audi 100LS	$2995
74 Ford ¾ Ton	$3995
74 Datsun 710	
73 Porsche 911 Yellow	$9995
73 Dodge Dart	$2895
73 Olds Omega Auto	$2695
73 Datsun 240Z	$4295
72 Cortina Wagon Auto	$1795
72 VW Camper	$4295
72 VW 7-Pass	$2295
72 Chev Vega HBack Auto	$995
72 VW Beetle	$1295
72 Ford P-U	$3495
72 Datsun 510	
71 VW Van	$3695
71 VW Auto Green	$2395
71 MGB	$2995
71 VW Beetle Convt.	$3695
70 Toyota MKII	$1095
70 VW Beetle	$1095
70 Maverick Auto	$1795
70 VW Westfalia	$2995
69 VW Kombi	$2695
69 VW Window Van	$2395
69 MGB Conv. Red	$2495
69 Buick Wagon	$2695
69 Ambassador	$1895
68 VW Beetle	
68 Sunbeam Arrow	$ 695
68 Envoy Epic	
66 Mustang	$1895
66 VW Beetle	
67 VW 7-Pass	
65 Porsche super 90	$8500
65 Plymouth FII	$ 695
64 VW Beetle	
60 VW Beetle	$595
60 Mercedes 220	
58 Chev Corvette	$12,599
57 Chev Nomad	$5000
55 Buick	$3000
54 Ford	$3500
54 VW Beetle	$2000

DOWNTOWN
971 Yates Street
at Vancouver
Dealer Licence No. D-00486A
385-2415

PAINTER
MOTORS LTD.
72 CHALLENGER, mags, tires
70 CORONET Stn. Wgn.
73 MUSTANG Fastback
69 MALIBU, 307 V-8 auto., P.S.
71 SWINGER Slant 6 auto.
72 TOYOTA Corolla 1600, 4-sp.
73 PINTO Stn. Wgn.
75 TORINO Stn. Wgn.
NO REASONABLE OFFER REFUSED
MANY MORE SELECTED USED CARS AT
1513 QUADRA at PANDORA
D-00346A 385-0122

1971 NEW YORKER. REBUILT 440. Approximately 9,000 miles Power steering and windows. Power brakes and seats. Centennial lights. Cruise control. Air conditioning. 8-track stereo system. Metallic green with black vinyl roof. 7 radial tires, $2,000 or best offer. After 6, 592-9122.

EXECUTIVE-DRIVEN
1974 Comet 2-door hardtop, 6-cylinder automatic, only 23,000 miles, excellent condition. Must sell this weekend. Closest offer to $2600. 656-6466.

ESTATE SALE. OPEN BIDS ON 1972 Cadillac Sedan DeVille. All options. This car is in excellent condition and must be sold by Wed., Aug. 31st. Phone 477-9879 after 5 p.m.

1968 VOLKSWAGEN BEETLE, automatic stick, radio Clean and well maintained, $785. Sports and Classic Cars Ltd. 384-1721, 592-3121. Dealer 00244A.

'77 CAPRICE CLASSIC, 2-DOOR coupe, automatic, custom deluxe interior, most extras, 8,000 miles. Also '76 Vega HB, 5,000 miles. 474-1332.

1974 STATIONWAGON, MAZDA RX4, 19,000 miles, radio, automatic, transmission, power steering, radials, reclining front seats, $4295. 652-2317.

73 CHEVY BISCAYNE EX. RCMP, 70,000 miles, 454, heavy-duty transmission and rear end, Michelin radials, needs work, offers. 385-6610.

SACRIFICE
'70 Maverick, 6 cylinder compact, low miles, excellent shape. First $995 takes it. 479-9283.

1976 OLDSMOBILE OMEGA. Many extras. Like new, $3450. Sports and Classic Cars Ltd. 384-1721, 592-3121. Dealer 00244A.

PRICED FOR QUICK SALE!
'70 Datsun 510, 1600, 4-door sedan, 4-speed. radio. Good running order. Barb, after 5, 383-8763.

'75 CAMARO, 350, 4 BARREL, 4 speed, radial TA's, plus new snow tires included. 8 track stero, low mileage. $5,200. To view 478-2102.

REAL SHARP
'68 Firebird, auto. console, wide wheels and chromes. Must sell. $1,800 cash. 598-1518.

1972 CORTINA, AUTOMATIC, radio. Extra clean, $1475. Sports and Classic Cars Ltd. 384-1721, 592-3121. Dealer 00244A.

'69 BEAUMONT 2-DOOR HARDtop, V-8, radio, power steering, A-1 condition, $1100. 598-2954 between 5-7 p.m.

1971 PONTIAC STATION WAGON, V-8 automatic, power steering, power brakes, $1095 or nearest offer. 642-3769.

1977 TOYOTA CORONA, showroom condition, 3800 miles. Sacrificial sale, $4295, or best. 477-7484.

'68 CORTINA GT, NEW TIRES and clutch, but in need of engine overhaul. $125 for quick sale. 592-9704.

1968 FIREBIRD, 350, EXcellent condition, blue with white vinyl top, power steering and new brakes, $2300. 384-6739.

'74 CHEV. VEGA, 2 DOOR, AUTOmatic, radio, good tires, 26,000 miles, excellent condition, $1995. 479-4488 after 6 weekdays.

'76 FORD
Custom 500, air, FM stereo, perfect condition. $5,000 or best offer, 388-6537 evenings.

1970 DATSUN 1000 2 DOOR sedan. Radio, ggood tires, new clutch and brakes. Ideal for school. $650. 478-0274.

64 STUDEBAKER, 2ND OWNER. Very well maintained. $300 firm. 479-7762.

66 MUSTANG 289. REBUILT motor, new trans., diamond tufted seats. $1100. 479-1809.

74 VOLKSWAGEN BEETLE, 27,000 miles. Radio. Offers. 383-9765, 478-1087.

1961 VOLKSWAGEN BEETLE. New brakes, muffler. Extra engine, $180. 383-7383.

1956 CHEV SEDAN DELIVERY, over $5000 invested. Must be seen. 382-8769.

1975 6-CYLINDER, AUTOMATIC, 2-door, top condition. $2,550. 477-3181.

'68 RANCHERO, GOOD CONDItion throughout, asking $2,500, 383-4763.

1964 FORD FALCON WAGON, offers, 477-4489.

150 CARS FOR SALE

ENSIGN CHRYSLER PLYMOUTH

ENSIGN'S AUGUST SALE
Cars Checked by Car Clinic Diagnostic Centre
GOV'T TESTED
2-Year Written Warranty

77 Volare S.W.
75 Austin Marina
75 Chrysler Newport
75 Plymouth Fury Salon
71 Dodge Dart
74 Datsun 710
76 B.M.W. 2002
74 Pontiac Ventura
73 Chrysler Newport
76 Volare Premier
74 Ford Pinto
74 Pinto Wagon
75 Chrysler Cordoba
75 Pontiac Astre
75 Olds Toronado
75 Olds Cutlass S
77 Dodge Charger SE
74 Ford Mustang II
76 Fury Salon
74 Valiant Brougham
75 Valiant Scamp
75 Dodge Coronet
76 Gran Fury
75 Fiat 124
76 Valiant Brougham
75 Imperial LeBaron
76 Fury Sport
73 Meteor Rideau500
76 Volkswagon Rabbit
76 Datsun B210
73 Dodge Charger SE
74 Volvo 145 S.W.

PLUS MANY MORE
No Down Payment
100% Bank Financing
INCLUDING AUTO. INSURANCE O.A.C.

ENSIGN
Chrysler-Plymouth Ltd.
DOWNTOWN
YATES AT COOK
Dealer licence number D495A
386-2411
Open Weekdays Till 9:00

Wille Motors
"CARS and WAGONS"

68 DODGE Stn. Wgn.	$995
72 GOLD DUSTER, 318, auto.	$2495
73 VENTURA Sprint	$2595
73 SATELLITE Stn. Wgn.	$2595
75 MONTEGO MX wagon	$3795
76 DART 6, full power	$4195

TRUCKS, VANS, MOTORHOMES

72 VW Camper, Pop top	$2895
74 TOYOTA Landcruiser 4x4	$4195
74 STEURY, 20' tent trailer	$1895
74 FORD Super Van	$3995
74 VW Westfaila, as is	$3995
74 DODGE Maxi Van	$4795
75 DODGE ½ ton pickup	$2895
75 FORD 4x4, full power	$4495
75 DODGE Van (mural)	$5995
75 FORD 4x4 winch	$4695
75 DODGE ¾-ton pickup	$4595
75 BRONCO 4x4 V-8 auto.	$4995
75 CHEV ½-ton long van	$4295
75 GMC 1-ton Long Van	$5195
76 DODGE Ram Charger 4x4	$5995
77 GMC Sierra Hd ½-T P.U.	$4995
77 GOLDENEARS Camper	$11,195
77 DODGE ¾-ton pop-top van	$8895

Many more to choose from
WILLE MOTORS LTD.
Dir. D-00840A
3240 Douglas at Cloverdale
382-2313
OPEN WEEKDAYS 9 'til 9 P.M.
SAT. 9 'til 5 P.M.

MADSEN
MOTORS LTD.
2691 Sooke Rd. (Glen Lake)
478-5011

76 RABBIT, yellow	$3695
76 VALIANT, red	$3895
75 MALIBU classic, maroon	$3495
74 VISTA CRUISER, brown	$4795
74 TORINO SQUIRE, brown	$4195
73 VEGA wagon, green	$1795
71 NOVA, green	$1895
71 MAZDA, blue	$1095
71 TORONADO, brown, loaded	$3995
69 CUTLASS, blue	$1695
70 VW bug, orange	$1395
68 VOLVO, white	$1295
68 DATSUN auto, beige	$995
69 EPIC, blue, auto	$495
67 FAIRLANE, white	$795
64 VALIANT, cream, auto, excellent	$1195

NO DOWN PAYMENT
100 PER CENT
BANK FINANCING
INCLUDING AUTO INSURANCE
Up to 48 Mos. to Pay O.A.C.
DL00569A

1975 Toyota Corolla
Excellent condition. Low mileage. Make us an offer. Call BILL BOND or GLEN LOCKHART at CORNELL CHEV OLDS LTD., 3050 Douglas, 385-5777, D-00681A.

1971 TOYOTA CORONA. GOOD condition, 56,000 miles, $975, 477-1933.

MUST SELL BY 1ST OF MONTH, '64 Plymouth. Best offer. 384-6068.

'73 VW SUPER BEETLE, 50,000, good shape, $2,350. 382-5218.

'69 MERC CONVERTIBLE 56,000 miles, $1500 firm. 723-6426.

150 CARS FOR SALE

Garden City Auto Sales LTD.

L()()K and COMPARE

76 T-BIRD, full power, AM-FM tape $8595
76 COUGAR XR7, p.w., ac $5895
75 T-BIRD, full power AM-FM, tape $7895
74 DUSTER, V8, at, p.s., p.b., radio $3495
74 CAPRICE Convertible full power, tape $4695
73 PLYMOUTH, p.s., p.b., radio $3195
73 COUGAR, p.s., p.b. radio $3695
73 LEMANS, p.s., p.b. p.w., radio $3395
73 PINTO Squire s.w., s-spd., radio $2195
71 LEMANS Convertible p.s., p.b., radio $2695
71 MUSTANG, p.s. p.b., radio $2395
71 VOLVO 2 DR 4 Cy., 4 sp. $2395
70 JAVENLIN, p.s. p.b., tape, radio $1995
68 CYCLONE, p.s. p.b., radio $1395
67 DART 6-at, radio $1095
67 PLYMOUTH $ 395
$ 395

TRUCKS
77 FORD F150 pickup, V-8, auto., p.s., p.b., radio, 8,000 miles $6495
77 BLAZER, V8, at. p.s., p.b., radio $8995
75 FORD, V8, at, p.s. p.b., radio, plus Camper $4995
75 DODGE, V8, at, p.s. p.b., Cruiser $4695
75 DODGE, V8, radio $3295
71 DODGE ¾ ton V8, at, p.s., p.b. $2195
71 CHEV Suburban V8, at, p.s. $2595
60 VAN Camper $1695

All Offers Considered
TRY YOURS!
SEE US
ABOUT LEASING YOUR NEXT CAR
2978 Douglas
382-9111
D-00319A

METRO TOYOTA
COROLLAS From $3378

74 Corona, 2 dr., 4 spd.
74 Corolla, 4 dr., A.T.
74 Corolla, 4 speed
73 Celica ST
76 Hilux, 5-spd., P.U.
73 Corolla 2 dr., 4 spd.
75 Maverick, '6', A.T.
75 Buick Skylark
75 Bobcat, A.T.
76 Volvo, 245 wgn.
76 Land Cruiser, 4x4 Wgn.
76 Sunbird, 4-spd. P.S.
77 Celica GT, Liftback
77 MK II Wgn., AT
74 Corona Wgn., 4 spd.
73 Datsun P.U., Canopy
72 Grand Torino Wgn.

NO DOWN PAYMENT
100% FINANCING
LEASE RATES FROM $80 PER MONTH
36 Mo. Lease O.A.C.

Where The Lights Are Bright 'Till 10 At Night!
386-3516
Metro Toyota Ltd.
625 Finlayson
Dealer Lic. 00431A

METRO TOYOTA

74 Lemans Coupe
Power steering, power brakes, radio, tu-tone, looks and runs great. Call STAN at CORNELL CHEV OLDS. LTD. 3050 Douglas, 385-5777. D-00681A.

1973 PINTO SQUIRE STATION wagon, roof rack, wood grain panel tinted windshield, 6 radial tires, standard transmission. 656-4633.

'72 OLDS CUSTOM CRUISER 9 passenger wagon, air conditioning, fully powered, FM stereo cassette, $3495 or best offer. 383-4606.

70 DUSTER, 340, AUTO., NEW paint, very good shape, $1700 or offers. 743-4220 or 478-3439.

1957 PONTIAC 4-DOOR, 6, STANdard, excellent condition, $850. 746-5151, ask for Tom.

71 PLYMOUTH SATELLITE 2-door hardtop. 383, mags, wide tires, extras. $1995. 383-1746.

'57 CHEV. 2-DOOR HARDTOP. Lots of extras, All bills. Offers. 595-0585 or 595-5607 after 5 p.m.

'65 FORD FAIRLANE WAGON. Runs but needs work. $100. 384-1697.

'76 SR5 TOYOTA COROLLA, NEW cassette player. 384-7435.

150 CARS FOR SALE

PLIMLEY
BRITISH LEYLAND
1010 Yates
382-9121

BRAND NEW
1977
AUSTIN
MARINA'S
$3973

1975
CHEVY VEGA GT
5-Speed
Radio, Low
Miles
$3495

1974
DATSUN 710
2-Door
Sport Coupe
$2995

1974
COUGAR XR7
Fully Power
Equipped
$4995

1974
MAVERICK GRABBER
Radio
3-Speed Floor Shift
$2895

1973
MAZDA
Station Wagon
Clean Compact
Reliable
$1895

NO REASONABLE
OFFER WILL
BE REFUSED

Shop Yates Street
WHERE THE VALUES ARE
Open 9 a.m.-9 p.m.
Dealer Licence 572A

Millstream
CHEVROLET

75 TOYOTA CORONA 4 door, 4 cylinder automatic, radio. Finished in grey with blue interior. Exceptionally $3450

73 TOYOTA COROLLA 4 cylinder automatic, finished in yellow with vinyl top. Very clean. $2250

72 MONTEGO GT 2 door, V8 automatic, power steering, power brakes, radio. Finished in green. $2650

73 DODGE CHARGER, V8 automatic, power steering, power brakes, radio. Finished in red with black vinyl top and interior. In lovely condition. $3350.

OPEN
MON.-FRI.
8:30 a.m. - 9 p.m.
SATURDAYS
9 a.m. - 6 p.m.

Millstream Chevrolet Ltd.
1730 Island Highway
474-1211
Dealer Lic. D01384A

1965 MALIBU, 2-DOOR, HARDtop. Custom interior. Excellent body. Paint good condition. Tires excellent. Brakes excellent. 4.11 gears and posi-trac rear end. Muncie 4-speed. High performance 283. Cam, headers, manifold, carb and ignition. 194 heads. Motor has been apart and reconditioned, July, '77. Very clean car, has to be seen. 478-3802, 478-1122 after 6.

1970 Chev Bel Air
4-dr. auto., power steering, and brakes. Good solid University Transportation. $1195. Call BOB FAYLE at CORNELL CHEV OLDS LTD., 3050 Douglas, 385-5777, or res. 382-2944. D-00681A.

SIDNEY CAR MART
Shop in Sidney and SAVE!
NEW and USED
Cars—Trucks—Motorcycles and Aircraft
9757 5th St. D01591A 656-2432

74 NOVA COUPE
Small V-8, power steering, power brakes, radio, vinyl roof, excellent car. Call STAN at CORNELL CHEV. OLDS. LTD., 3050 Douglas. 385-5777. D-00681A.

1971 OLDS DELTA CUSTOM four-door, vinyl hardtop, 455 L-31 engine, turbo-hydromatic, air, electric windows, defogger, snow tires. 25,000 miles, exceptional condition. $4100. 592-4966.

65 BEAUMONT SD., 4-BOLT main, 202 heads, 650 Holley, spreadbore, double pump, 4-speed gears. $1,500 or best offer. 658-5421 before 6. After 6, 385-2066.

WANTED: SOMEONE TO TAKE over payments on 1977 Celica GT Liftback, $226 per month, loan at 14%, 3,800 miles, immaculate condition. 478-6759 after 6 p.m.

1974 DATSUN 610 WAGON, AUTOmatic FM radio. Clean and well cared for, $1985. Sports and Classic Cars Ltd. 384-1721, 592-3121. Dealer 00244A.

GAS SAVER
'72 Mini, immaculate, lady driven, 28,000 miles, new tires, tested 'til August '78, $1700. 479-6038 after 5.

'75 CELICA GT. SILVER. 35,000 miles. Excellent condition. Call Dave, 658-8924 after 5.

1972 TOYOTA 1600CC, MUST sell, 8 track, best offers. 595-8012 between 5-7 p.m.

'76 NOVA 6, AUTOMATIC, LOW mileage, good condition, $4,250 477-3200.

'64 VW STATION WAGON, $400. 592-2182.

HONDA CIVIC 1975 HATCHBACK. $2,950. 592-2730.

1969 DATSUN STATION WAGON 1600, good condition. 652-3115.

'66 AUSTIN 1800 SEDAN, offers. 595-4184 evenings.

AUSTIN 1100 MINT CONDITION, $500 or offers. 479-5716.

VOLKSWAGEN, RADIALS, radio, dependable. $495. 386-2366.

'65 FORD STATION WAGON. EXcellent condition. Offers. 479-7282.

'68 VW BUG, SEMI AUTO. TESTed, rebuilt engine. $800. 652-3272.

1973 VEGA STATION WAGON, automatic, $1100. 592-0998.

ESTATE SALE — 1974 PINTO, 7,000 miles, as new, $2500. 479-9656.

1969 VW BUG IN RUNNING CONdition, $650 or best offer. 383-4082.

150 CARS FOR SALE

Cornell CHEV/OLDS Cadillac CHEVROLET TRUCKS Sales/Service 385-5777

The Boss Says . . .

MOVE 'EM OUT

HUGE INVENTORY OF NEW '77
- CHEVETTES
- VEGAS
- NOVAS
- CHEVYS
- CHEVELLES
- OLDS
- CUTLASS

NOW IS THE TIME TO DEAL

FANTASTIC USED UNITS

77 CAMARO LT. Demo with AM-FM stereo. Was $7173 SAVE $500 NOW $6673

76 CAMARO LT	$5995
73 TOYOTA	$1695
71 IMPALA HT	$1195
68 COUGAR	$1275
76 CHEVETTE	$3295
70 CHEV auto.	$995
71 HORNET auto.	$875
73 TOYOTA Wgn.	$1895
67 FARGO ½ ton	$1275
75 TOYOTA Corolla	$2295
74 COURIER PICKUPS 3 to choose	$3195
77 Monte Carlo	OFFERS
76 Nova auto.	OFFERS
76 VW Rabbit	OFFERS
75 Impala	OFFERS
74 Marina	OFFERS
74 Nova	OFFERS
69 Torino GT	OFFERS

OVER 100 UNITS TO CHOOSE FROM!

FULL FINANCING AVAILABLE!

CORNELL CHEV-OLDS LTD.
3050 Douglas—385-5777
Dealer Licence D-00681A

BMW RENAULT capital city auto

1973 BAVARIA	$6950
1977 DEMO 320i Save $820	$8900
1976 ACADIAN	$2995
1974 DUSTER	$3195
1964 MERCEDES 280S	$5995
1976 TOYOTA SR5 P.U. CANOPY ETC.	$4750

1750 GOVERNMENT ST.
DL-00162A 386-7508
Open 'til 7 p.m. weekdays 5 p.m. Sat.

REG. MIDGLEY AMC Jeep

"THINK ABOUT" '77 GREMLIN
A great car!
4 cyl. or 6 cyl.
NOW AT SALE PRICES

REG. MIDGLEY AMC Jeep

736 Cloverdale 385-8756
DL 00247A

ECONOMY SPECIALS!

1976 ACADIAN 2-door hatchback with automatic transmission. Only 24,000 miles. One Owner.

1975 PINTO Runabout with automatic transmission. Only 15,000 miles. One owner.

1974 VOLKSWAGEN Super Beetle, finished in yellow.

I have just taken these 3 mint condition cars in trade on new cars. For personal service phone Charlie Peterson now at Empress Pontiac Buick Ltd., 382-7121 or Res. 592-0458. DL01227A.

DODGE MONACO STATIONWAGON
1974 Top Model, low mileage, most extras, except air, heavy-duty trailer hitch, gold and wood grain, less than half replacement cost $4000. 479-2136.

1975 DATSUN B210 DELUXE, 2-door coupe, 4-speed standard, vinyl roof, cassette deck, very low mileage. Lady driven. $2,900. 477-9397.

SACRIFICE '74 MALIBU CLASSIC wagon V8 auto, P.S. P.B. all options but air, 19900 miles, $3500. 479-2826.

FAST SALE, 1970 CHRYSLER Newport, 2-door hardtop, $950. 384-3110.

1975 MERCURY BOBCAT AUTOmatic, good condition, ideal for second car, phone after 5, 383-8270.

1970, 1200 MAZDA, GOOD CONDItion. $500 or best offer. Call after 5, 386-1265.

'68 METEOR, ONE OWNER, 49,000 original miles, new transmission, best offer, 479-2861.

TOW AWAY FOR PARTS 1966 Pontiac Laurentian, 4-door, 283 V-8 automatic transmission. 479-6157.

'68 CHEVELLE 327, 4-BARREL, automatic, $700 or nearest offer. 595-8945.

1960 VAUXHALL VICTOR, TESTed, Runs well. Good value, $295. 382-9474.

1972 DODGE DART, 19,000 MILES, radial tires, like new. $2500. 384-7694.

MUST SELL: '71 BUICK SKYlark GS, $2200 or offers. 478-1019.

1972 OLDS TORONADO, LOADED, $3700 or closest offer. 477-8941.

150 CARS FOR SALE

METRO HONDA

77 DEMO SALE
Aug. 23 to Aug. 29

SPECIAL
75 PONTIAC VENTURA 2-dr. HT, 6-cyl. auto., power steering, radio. Extra clean $2995

SPORTS CARS
73 DATSUN 240Z, white.
76 TR-6 overdrive.
73 TR-6, tape deck.
72 MG Convertible, white.
72 BMW 2002, sunroof.

USED CARS

73 Datsun P.U.	$2495
70 Maverick. Clean	$1495
70 Maverick '6' A.T.	$1695
76 Honda, AT	$3495
73 International Travelall	$2995
75 Honda, 2 dr. AT	$3295
76 Honda, HB	$3295
73 Nova HB	$2995
75 Datsun 710, 4 Dr.	$3695
76 Alfetta GT (Demo)	$9895

METRO LEASE

All makes—models!
FROM $89 Mo.
Plus Tax—36 Mo. Lease

388-6921

9 a.m.- 10 p.m.
2151 Blanshard
NEXT TO THE ARENA!
Dealer Lic. D.01627A

METRO HONDA

SHERIFF'S SALE

Under and by virtue of various Writs of Fieri Facias, Writs of Seizure and Sale and Warrants of Execution against the goods and chattels of:

Garthland Developments Ltd.
One 1974 Ford Stake Truck, Serial number 1P76513928.
One 1965 Mercedes 2-door sedan, Serial number 12066499.

Harold G. Barber.
One 1969 Pontiac, Serial number 7663791125525.

I have seized and will offer for sale by public auction at 1618 Store Street, Victoria, B.C., on Friday, the 2nd day of September, 1977, at the hour of 10:00 o'clock in the forenoon all the right, title and interest of the aforementioned vehicles.

Terms of Sale: on a where is and as is basis, cash plus 7% Sales Tax.

For further particulars apply to the office of the undersigned

W. A. Lee,
Sheriff,
Vancouver Island Region No. 1,
Sheriff's Office,
Victoria Law Courts,
Victoria, B.C.

'72 CHEV. ¾ TON VAN, V-8 auto., P.S., P.B., radio, new paint, clean, special, $2695; 75 Pontiac Astre S.J., 4 cyl., 4-speed, buckets, special, $1795; 70 Meteor Lemoyne 2-dr., one owner, equipped, power windows, $1295; '68 Pontiac, 4-dr. ht. equipped, one owner, 75,000 miles, $895; 67 Chev. Acadian Canso, 2-dr. V-8 auto., P.S., P.B., buckets, mags, new paint, clean, $1295; 72 Ford, ¾ ton Camper special V-8 auto. P.S., P.B., radio, $1895; 67 Chevelle wgn. V-8 auto., $275. Esquimalt Automart Ltd., Lot 2, 2538 Government, 384-1014. D-00856B.

OUR CARS PRICED TO SELL
ARTS CAR SALES
642 Burnside E. 383-8302 DL-00286A

72 Toyota	$995
70 Plymouth	$695
64 Epic	$195
63 Pontiac Convertible. Restored.	$1295

MANY MORE TO CHOOSE FROM

1966 CADILLAC FLEETWOOD Brougham, immaculate condition, collector's item, $3,000 or best offer. 1968 Cadillac Fleetwood Brougham, all power, completely overhauled, $2750. Will take small trade. 478-2797.

1971 Chev Impala
4-dr. ht., radio, auto., power steering, and brakes. $1595, or best offer. Call BOB FAYLE at CORNELL CHEV OLDS LTD., 3050 Douglas St., 385-5777, or res. 382-2944. D-00681A.

REDUCED PRICES, YOUR choice: '71 Datsun wagon, standard, radio, 56,000 miles, $1300. '75 Datsun wagon, standard, woodgrain siding, undercoating, radial tires, $3700. Make an offer after viewing. 595-1539.

1974 CHEVELLE
V8, auto, full power. Open for offers. Call BILL BOND or GLEN LOCKHART at CORNELL CHEV OLDS LTD., 3050 Douglas, 385-5777, D-00681A.

'73 PINTO FASTBACK, GOOD running condition, small amount of body damage, $1300 or offers; '71 MGB engine recently rebuilt but needs water pump and tires. $1800 or offers. 598-3249.

'70 COUGAR 351 V8, BEAUTIFUL condition inside and out, dark green, power steering, power brakes, radio and heater, mags, new tires, road hugger belted wide ovals, on rear, asking $2,195. 477-2062.

1974 FORD GRAND TORINO wagon, Excellent condition. $2985. Sports and Classic Cars Ltd. 384-1721, 592-3121. Dealer 00244A.

1974 LE MONS, PS, PB, AUTOmatic, radial, V8, 350, low mileage, excellent condition, must be seen. 652-5787.

LEAVING CANADA, MUST SELL 1974 VW "Thing", excellent condition, offers, 652-3183.

'65 MUSTANG CONVERTIBLE, good condition, needs some work, asking $975. 382-2741.

'72 TOYOTA CELICA, EXcellent condition, Radials, AM-FM, $2100. 479-9760.

'69 AMBASSADOR, MOTOR, body in good condition, $600 or best offer. Phone 385-8106.

1970 K5 CHEVY BLAZER, 4-wheel drive, some custom extras, $2,800. 656-3018 anytime.

'74 MUSTANG II GHIA, POWER steering, power brakes, Mags. Excellent shape. $3,200. 383-1940.

1973 PONTIAC LAURENTIAN 350 V8, automatic, power steering, closest offer to $2200. 479-7427.

'69 VOLKSWAGEN FASTBACK, automatic, $1100 or offers. Phone 656-6987, after 6.

1975 COUGAR XR7, MINT CONDItion, 9,700 miles, one driver, deluxe extras. $5,000. 478-7054.

1974 3-DOOR BOBCAT, GOOD shape, $2100. Evenings 474-1847.

1974 MUSTANG II, 26,000 MILES, 1 owner, $2800. 477-6430, 384-9593.

150 CARS FOR SALE

THREE POINT MOTORS

ALL CARS B.C.A.A. INSPECTED

76 MERCEDES 300 D
Less than 10,000 miles, metallic silver, power sunroof, stereo radio-casette $16,975

76 VW SIROCCO
Only 10,000 miles on this silver beauty. Sunroof, radio $5,595

76 CAPRI II GHIA
Less than 4,500 miles on this gleaming white coupe $4,795

76 DATSUN PICKUP
Automatic, heavy-duty bumper, mirrors. Reduced to $4,195

75 MERCEDES 280
Metallic red, power sunroof, air conditioning, 21,000 miles $13,975

75 DATSUN B210
Four-door automatic, vinyl roof, radio, etc. 11,000 miles $2,995

74 CHEV. NOVA
Custom sedan, vinyl roof, radials, 22,000 miles $3,595

74 CHEV VEGA
sporty hatchback $2,595

74 DATSUN B210
Economy coupe $2,595

73 MERCEDES 280C
Beautiful two-door hardtop, power sunroof, radio-casette, air conditioning $11,975

73 TOYOTA COROLLA
1600 Coupe, mags, radial tires, radio $2,494

73 TOYOTA CORONA
This week's special $2,295

72 CORTINA
Four door sedan $1,695

68 VOLVO 144
Four-door sedan $1,995

2620 GOV'T AT HILLSIDE
385-6737
Dealer Licence D00740A

1976 NOVA
6 cylinder, auto, power steering, power brakes, $3695 or best offer. Call BILL BOND or GLEN LOCKHART at CORNELL CHEV OLDS LTD., 3050 Douglas, 385-5777, D-00681A.

1969 MERCEDES BENZ 280 SE. Air conditioning, AM-FM short wave radio. Fully equipped. Excellent condition. Quick sale required. $7495. Days 388-4455, evenings 384-3445.

1975 CUSTOM FORD 500, ORIGInal owner, 2-door, vinyl roof. Gold brocade nylon interior. Radials, loaded, city tested, 38,000 miles. Immaculate luxury car. Asking $5800. 478-1206.

'67 MERC MONTCALM, GOOD running condition. Good rubber all around. 40,000 miles on overhauled motor. Leather upholstery. New brakes all around. $550 or best offer. 479-8355.

1973 DATSUN 1200 FASTBACK, radio, 4-speed, 45,000 miles. Very clean and well cared for $1575. Sports and Classic Cars Ltd. 384-1721, 592-3121. Dealer 00244A.

1971 PLYMOUTH 10-PASSENGER wagon, Excellent condition throughout, $1645. Sports and Classic Cars Ltd 384-1721, 592-3121. Dealer 00244AA.

'69 FORD LTD. RUNS GOOD, needs body work. '71 Plymouth wagon, good body, blown motor. Best offer takes. Must go. Phone 383-0284 after 4:30.

VOLVO 1971 144S, DARK BLUE, one owner, as new, many luxury features. For sale as owner deceased. $3,000. 477-9223.

1974 TOYOTA COROLLA SR-5, dark blue, only 19,000 miles. 34 m.p.g. highway, one owner. Like new. $3100 or offers. 383-6663.

RARE
'66 cuda formula S, 340 4-speed. Too many options to list. Must be seen. 595-0613.

1975 TOYOTA COROLLA, EXcellent condition, Deluxe automatic model fourdoor, 29,000 miles. 479-1523.

1975 DODGE COLT, VINYL roof, 4 speed, mag wheels. Asking $3200. Reasonable offers considered. 385-1376 or 382-2249, L. Hall.

CLASSIC
'66 Beaumont wagon with mags. Tested. Good condition. $950 or offers. 478-7012.

'69 PLYMOUTH, 4-DOOR SEDAN, power steering, power brakes, automatic, 6 cylinder rebuilt 30,000 miles ago. $700 firm, 477-8383.

1957 CUTLASS SPORT COUPE, nice condition, 98,000 miles. $1,200. 478-6366.

1976 ASPEN WAGON SPECIAL edition 8,000 miles, $5,250. 477-7074 or 598-7443.

'68 BEAUMONT, 350, 4 SPD., REbuilt motor. Immaculate. Offers. 749-3526.

'70 NOVA SS, 350, LTI, NEW 373 gears, M22 trans. $3500 firm. 745-3271.

'66 CHEV NOVA SUPER SPORT, Immaculate condition. 477-9701 after 5 p.m.

1972 VOLKSWAGEN BEETLE, good condition, one-owner, $1250. 595-3226, 4-6 p.m.

1968 FORD GALAXIE, BUY THIS and save on repairs. Very reliable car. For viewing, 384-5603.

1967 VOLKSWAGEN, TESTED until August '78, excellent condition, 67,000 miles. $1100. 385-0627.

1966 VW BEETLE, RUNS WELL, looks crummy, $250. 595-5558 or 656-6962.

'69 VW BUG, GOOD MECHANIcal condition. $500. 592-6995 or 592-6587.

1973 SUPER BEETLE, EXcellent condition in every way, $2,000. 595-3881 evenings.

'65 MUSTANG, 289 AUTOMATIC, mags, headers, must see. 478-8938.

1973 CELICA, GOOD CONDITION, $1900. 478-1476.

1976 CAPRI II, 10,000 MILES, Radial snow tires, like new. 382-8534.

1973 CHARGER SE, EXCELLENT condition, 385-3566.

1964 VALIANT — NEEDS WORK. Good for parts. $300. Jim, 382-9446.

'66 VOLKSWAGEN BEETLE, $500. 598-4065.

'64 IMPALA SS, NICE CONDItion. $950 firm. 652-5811 or 652-9975.

1957 CHEV 283 STANDARD, tested. 385-3940.

1968 ENVOY, GOOD RUNNING condition, $250. Phone 477-2193.

SR5
'74 Toyota, many options. 656-1041.

1976 HONDA CIVIC HATCHBACK. $2900. 383-3276.

EXCELLENT '69 CORTINA GT $1000 or nearest offer. 595-8618.

1972 COROLLA 1600, ONE owner, 51,500 miles, $1295. 384-8791.

'69 EPIC FOR SALE, TESTED, asking $395. Phone 383-3276.

150 CARS FOR SALE

peter pollen ford FORD

7-DAY MONEY BACK GUARANTEE

76 TOYOTA COROLLA, automatic, radio	$3595
75 AUDI 100 L.S. Sedan Automatic	$5595
75 FORD L.T.D. SQUIRE STATION WAGON. Fully equipped, factory air conditioned, roof rack	$4995
74 PLYMOUTH FURY III Fully equipped. Factory air conditioned.	$2895
74 MAVERICK 4 door sedan, V8, automatic	$2695
74 GRAN TORINO Sedan	$2595
73 DODGE MONACO	$1695
69 MUSTANG Automatic	$1895
69 RAMBLER	$1295

TRUCKS

76 G.M.C. 1 TON Contractors box	$5995
76 FORD CLUBWAGON 12 passenger	$6395
74 FORD ¾ TON	$3895
72 CHEVROLET CAMPER VAN FULLY EQUIPPED	$4895
71 G.M.C. ½ TON Pickup	$2395
70 FARGO Pickup	$1095

PETER POLLEN FORD
YATES AT COOK
384-1144
D 00745A

EMPRESS PONTIAC BUICK GMC

LATE MODELS!

74 REGAL Air.	$4895
73 MONTE CARLO Landeau	$3995
72 CAPRICE 2-DR.	$2695
77 CHARGER SE	$7695
76 VENTURA. 2-DR.	$4695

OPEN
Mon.-Thurs. 9-9
Fri.-Sat. 9-6
2867 Douglas at Topaz
382-7121 D.L. D01227A

'67 LTD 4-DOOR HARDTOP, ALL power options. Exceptional condition. Luxurious car. Asking $1,050. 383-8071.

'57 FORD 2-DOOR POST, REbuilt 272 motor, rebuilt 3-speed trans, new clutch assembly, $250. 595-8706, ask for Guy.

'68 CORTINA, 2-DOOR, CLOCK, radio, well cared for, reliable transportation, $600, in town for viewing, 642-5692.

'72 TOYOTA STATION WAGON, excellent condition, $2,200. 658-5705 after 5 p.m.

'76 CAMARO, AUTOMATIC, rear spoiler, low mileage. Asking $5300. 592-7428.

'77 VOLARE SPEC. ED. STAtionwagon V-8 many extras $5985. Owner, 656-5216.

1974 TOYOTA COROLLA 1600, 32,000 miles, $1700 or best offer. 1645 Chandler Ave.

'73 PINTO STATION WAGON, AUtomatic, 42,000 miles. Asking $1995. 479-6094.

'75 TRANS AM, 350 LTI, 4-SPEED standard, $6500 or best offer. 386-8585.

CLEAN, 1969 FIAT 124, SPORTS coupe, radials, radio, $650. 595-6706.

1966 VALIANT SIGNET, 225 slant 6, automatic, excellent shape, offers. 477-4750.

MORRIS 1100, ENGINE RUNning, whole or parts, also VW luggage rack. 652-1498.

'70 CHALLENGER, 440 6-PACK, hooker, Edelbrock, Hurst, Crager. Must be seen. 384-3964.

'71 VEGA HATCHBACK, TESTED, good running condition, 3-speed standard, $825. 386-8585.

'70 FORD RANCHWAGON, BODY bad, mechanics good. Offers. 477-7034 after 6 p.m.

'74 CHRYSLER NEWPORT, P.S. p.b. air and sunroof. 27,000 miles. Good condition. 03500. 383-5816.

'68 CHEVELLE, 2-DOOR HARDtop, 307 V-8 automatic, snow tires. 478-4917.

MUST SELL, NEWLY PAINTED '68 Chev. Belair, excellent condition, $795. 388-6851 after 4:30 p.m.

150 CARS FOR SALE

DOUGLA VOLKSWAGEN PORSCHE AUDI

PREMIUM USED

76 BRONCO, loaded, every extra.	$7495
76 BUICK Skyhawk	$4995
76 CAPRI V6 2600	$4995
75 AUDI LS Sedan, sunroof, auto., p.s., p.b., radio, 12,000 miles	$6995
75 VW Custom Rabbit	$3095
74 AUDI Fox 2-dr., auto., radio, 22,000 miles.	$4495
74 VW 411 Wagon, auto., radio, 19,000 miles	$3895

100 PER CENT FINANCING O.A.C. SCOTIA PLAN

Douglas Volkswagen Ltd.
Porsche - Audi
3329 Douglas Street

388-5466
Dealer Licence 00341A

Brian Holley MOTORS LTD. SUBARU VOLVO

DESIRABLE VOLVOS

Rare 72 VOLVO 1800 ES Sportwagon
This 1-owner vehicle is in near perfect condition, just refinished in blue metallic. Black leather interior — A car for the connoisseur.

68 VOLVO 142 auto.
1 local owner, just refinished in British Racing Green. Michelin radials, complete service record. $2195

68 VOLVO 1225 wagon
1 owner vehicle, finished in dark green, recent major overhaul, probably the best 122 series we have had. $2995

72 VOLVO 142E (original Grand Luxe series)
Fuel injected 125 h.p. motor, automatic, white exterior with black leather, rally dash, radio, radial tires. An immaculate 1 owner car. $3995

Brian Holley
MOTORS LTD.
3319 DOUGLAS
Between Woodwards and Woolco
DL 00903A 384-1161

FAST '67 FIREBIRD 400, 450 horsepower, completely rebuilt running kit, ¾ cam, headers, posi-track rear end. Competition plus shift kit, Mags, tach, pin striping, and other extras. $3200 or best offer. Only serious inquiries please, 386-8585.

74 PINTO WGN.
Only 13,000 miles, 2300 c.c., 4 speed, roof rack, rear-window defroster, mirrors, radio, excellent mechanical shape. For quick sale $2,750. Phone 656-2141.

75 Vega Hatchback
Auto., low mileage, radio, make an offer. Call STAN at CORNELL CHEV OLDS LTD., 2050 Douglas., 385-5777. D-00681A.

'69 MERCURY MONTEGO, 302, V-8, automatic, power steering, good condition, phone 385-9922, after 5 or view at 3150 Carroll Street.

'62 CHEVY II STREET RACER, 302 race engine, 202 trick turbo heads, 2 fours Munce M22 Trans., trick 12-bolt rear-end, needs paint, minor work, $1,800, firm. 478-4023.

MUST SELL
'65 Chevy II rebuilt V8, cam, headers, 4 bbl., new paint. $995 or best offer. 477-2931.

1966 RAMBLER AMBASSADOR station wagon, good condition, must sell, best offer. 598-4291 between 5-9 p.m.

1964 CORVAIR, AUTOMATIC, $130. 1966 Viva, standard, $130. Both cars work but could use some work. 598-1076 or 385-2341.

1974 DATSUN B210, 33,000 MILES, with tape deck. Excellent condition. 598-2971 after 6.

1974 DATSUN B210, 33,000 MILES, with tape deck. Excellent condition. 598-2971 after 6.

1967 AUSTIN MINI STATION wagon, 61,000 miles, clean body, radials, $550., 592-2059, 5 to 8 p.m.

1970 LTD. FINE CAR, BUT needs some fibreglass work. Only $850. 385-4805.

1967 MUSTANG, EXCELLENT condition, 390, GTA, asking $2,000. 479-2649.

MUST SELL '74 6 CYLINDER Gremlin, lady-driven, low mileage. 598-1910.

1975 PLYMOUTH VALIANT 4-door sedan, 13,000 miles, top condition. 479-6437.

1973 MAVERICK FOR SALE. Good condition. 479-7003.

150 CARS FOR SALE

De Pape

$$GREAT$$ SAVINGS

OPEN 8:30 to 5:30
CLOSED SAT-SUN

76 TOYOTA 1600
COROLLA 2-dr. radio 4-speed local one ower, 18,000 miles. Bargain!!!

77 HONDA Civic
Hatchback, Radio, 7,000 miles, BARGAIN!!

76 TRIUMPH TR-6
Stereo radio and tape, radials, mint

75 CORVETTE 350
Auto P.S., P.B., P.W., tilt and telescopic, AM-FM radio, very clean.

74 FIAT X-19
Roadster. Removeable hardtop, mags, am-fm radio. Sharp! Sharp!

76 CAMARO
Auto, PS, PB, tilt wheel, 12,000 mi.

74 MGB
Roadster, radio, radial tires, 2 tonneau covers, local lady owner, exceptionally well maintained.
HURRY—THE SUN'S OUT!

77 CADILLAC
Coupe, 1800 miles, loaded.

76 Lincoln MK IV
Air, stereo, moon roof, 18,000 mi.

74 TORINO ELITE
Sunroof, P.W., P.S., P.B., like new.

73 GALAXIE 500
4 dr. Radio, factory air conditioning. New tires. Very clean. Great car for your Aug. holidays south.
Bargain Buy $2995

73 AUDI 100LS
4-dr. auto. radio.
Bargain Buy $2995

66 FORD Wagon
V-8, auto., P.S., P.B.
Bargain Buy $695

Many More
DePape Motors Ltd.
1407 BROAD ST. 384-8025
D-00264A

YATES AUTO
950 YATES ST.

77 GRANADA
Sports Coupe, 4 speed, stereo, one owner 8,000 miles, white with gold trim.

76 CORVETTE L-82
One owner, lady driven, every option available, low mileage.

76 CELICA GT
Liftback, 5-speed, showroom condition, one owner with 9,900 miles.

74 Torino ELITE
Loaded including sunroof, air, white on white with Burgandy interior.

73 AMX
360 V-8 auto., P.S., P.B., stereo, local car, like new.

72 CHALLENGER
Lady owned, absolutely georgeous including air conditioning.

SPECIAL

3-CAMARO Z-28'S
(1972, 1973, 1974)
All ABSOLUTELY Immaculate

"CAR NUTS"
65 GTO
Tri-Pac, one owner, completely stock

MORE
Excellent Cars To Choose From

OPEN 9 AM-9 PM

YATES AUTO SALES LTD.
950 YATES 388-7722
D-01610A

CARS ESQUIMALT AUTO MART LTD. TRUCKS

JOHN Woods JOHN Higgin

74 CADILLAC Eldorado, absolutely loaded. New tires, must be seen	$6295
72 CHEVELLE Malibu 2 door, H.T., V8, automatic, P.S., rear defog, very clean.	$2295
73 PONTIAC ASTRE, Hatchback 3 speed standard, radio, only 30,000 miles, Exceptional	$1695

TRUCKS

74 FORD F-350 1 ton Flat deck, low mileage,	$3695
75 FORD F-250 ¾ ton, 4 speed, radio, priced to sell	$3595
77 GMC SIERRA ½ ton 6 cyl. Std., short box, mag wheels, Raised white Letter tires, only 8,000 miles	$4995
73 TOYOTA HILUX, auto, radio, Heavy duty bumper,	$2495
71 GMC VANDURA partially Camperized, V-8 auto.	$2595
70 CHEV C-10 ½ ton, V-8 auto., P.S	$1995

OVER 50 VEHICLES TO CHOOSE FROM

480 Esquimalt Road
382-7195
D-0856A

HAVE BOUGHT NEW CAR, must sell '67 Chrysler Newport, runs well, good condition, $395. 477-8375.

CONVERTIBLE
Beaumont, rebuilt engine, new tires, paint and exhaust system, tested. $1800. 595-4972.

'66 CHEVELLE 2-DOOR HARDtop, rebuilt engine, mags, Polyglass tires, vinyl top, $1500 or best offer. 479-2065.

1976 CORDOBA — SUN-ROOF, air, cruise control, electric windows, 22,000 miles, immaculate. $6,000. 382-3253

'70 DUSTER, 6 CYLINDER AUTOmatic, excellent condition, $1800. 479-9720.

1964 CHEVY II STATION WAGON, good transportation, $350. 478-1577.

150 CARS FOR SALE

65 VW 1300. BODY CUT FOR bush. Heavy duty springs. Lots of clearance. Engine apart for cleaning, and repalcement of one $9 part. Have a look while it's apart. Buy as is. $400. 474-2697.

76 Toyota Corolla
In immaculate condition, 4-door, 1600 CC, automatic Radio, radials, heated rear window. Asking $3,450. Phone 388-5122; or 477-0351, after 6.

DON'T READ THIS
'68 Firebird rag top, hi performance, 350, American motor, P.S., P.B., Hurst, new clutch, student must sell, $2100 or best offer, excellent shape. 658-5076.

COMPLETELY STOCK, CLEAN lined eye-catching 73 Barracuda, 318, V-8, automatic, power steering, power disc brakes, radio. New tires and brakes. $3,500. Serious enquiries only, 386-0085.

1968 DODGE DART 4-DOOR, ECOnomical slant 6 automatic, Government tested, good running order, clean throughout. Asking $895. 382-1764.

1969 PLYMOUTH, 2-DOOR HARDtop, 318 motor, power steering, power brakes, automatic, air, tape, mags, plus many more extras. To view, call 474-1288.

1948 CHEV FLEETLINE FASTback, 2-door, American model in good original condition, running gear has been completely rebuilt. Phone for details, 479-7975.

1975 AMC MATADOR, BARCElona, custom interior AM-FM cassette, radials, 304cc, many extras, $4500. Best offer. 384-6020

1976 CADILLAC DE VILLE
Hardtop, 4 door with all extras, low mileage in excellent condition, $10,500 firm. 595-7467 or 388-9232.

76 PACER, AUTOMATIC, POWER steering, air-conditioned, radio, deluxe interior, 9,000 miles. Asking $4,000. Offers? 382-0471.

1967 VOLVO, 4 DOOR, 52,000 miles, radio, etc. 1972 Mercury, 2 door, hardtop, 50,000 miles. Radio etc. 658-1135.

1976 CADILLAC COUPE DE Ville, loaded, silver grey metallic finish, $9500 or best offer. Call 652-5714.

56 BUICK, REAR ½ CUT OFF, good front end, good engine and transmission, automatic, good rubber. Must be sold. Bill Crabb 384-2166.

62 VAUXHALL VICTOR, 4-CYLINder, runs good, all in fair condition. With tax and transfer only, $295. 384-2166.

FIREBIRD 400
Immaculate. Open to offers. 477-1388.

71 SUPER BEETLE, JUST TESTed. Good condition. $1,400 or best offer. 595-7868.

72 MAVERICK 2-DOOR, 302 motor, good condition. $1,400. 479-9126.

1966 DODGE, 318 CU. IN. ENGINE and auto trans, good running order, $250. Phone 749-3693.

1971 PINTO, GOOD CONDITION, new clutch, valves and rings, $895. 386-9578.

69 CUDA, CAM, HEADERS, holly, transgo, posi, very good condition, $2295. Phone 746-6919.

69 DODGE, 62 DODGE, BOTH AUtomatic, 318s, in running condition. Offers. 595-8895.

$150, 1965 OLDSMOBILE, V-6, AUtomatic transmission, safety tested 'til February '78. 386-9671.

65 BUICK SKYLARK, AUTOMATic transmission, excellent condition, good mileage, offers, 592-3071.

65 AUSTIN 1100, NEEDS WORK, good parts, offers. 595-7369 or 595-5607.

1965 FOUR DOOR SEDAN, FALcon deluxe, good running condition, $500.00 or best offer. 595-8378.

72 MAZDA 808, MAGS, RADIALS, tach, AM-FM, very good condition, offers, 385-1527.

1974 MUSTANG II GHIA, V-6, standard, $2800. 383-8645.

69 COUGAR, RUNS EXCELLENT, phone between 5 and 6. 595-2774.

66 METEOR 4-DOOR, V-8, A good usable car. $495. 384-2166.

'64 FALCON, 6-CYLINDER AUTOmatic, offers. 595-7296.

72 PINTO HATCHBACK, AUTOmatic, just tested, $1,300. 479-9830.

'63 SUNBEAM, GOOD FOR RESToration or parts, $250. 598-6024.

'67 CAMARO SS, 350 4-SPEED, mags, $1975. 479-1026.

151 SPORT, IMPORT CARS

ABSOLUTELY SPOTLESS—LOW mileage, 1966 Sunbeam Alpine sports car. 12,000 miles on new motor—8-track, hardtop, must be seen. $1,275. 383-7807.

'51 Red MG-TD, mint conditon, $7,995.
'53 Red MG-TD, right hand drive, $5,495. 598-3192.

1968 MERCEDES 250S, 4-DOOR, automatic, immaculate condition, original owner non-smoker. $5250. 477-5163.

1970 MERCEDES BENZ 280 SE, 49,000 miles, as new condition, replacement cost $25,000, your cost $8,500 firm. 478-6366.

'74 FIAT 128SL COUPE, FRONT wheel drive, rack and pinion steering, 40,000 miles. Offers over $2,000. 592-6857.

'68 SPITFIRE, IMMACULATE INside and out, hard top, soft top, tunic, radials summer and winter, $2,000. Call after 5 p.m. 743-2280.

1966 TR4A IRS, WIRE WHEELS, recent paint, engine and trans work done, top condition, $2400. 384-5546 after 5 p.m.

SACRIFICE
'74 260Z. Air conditioned, etc., etc. Must sell by August 31. No choice. Best offer, 386-8584.

1973 BMW BAVARIA, AUTOMATic. Totally immaculate, $6575. Sports and Classic Cars Ltd. 384-1721, 592-3121. Dealer 00244A.

74 ALFA ROMEO 2000 GTV. 26,000 miles. AM-FM stereo cassette. $5,495 firm. Doug, 383-8147, 386-3516.

2960 BRONZE MGB, ROLL BAR, radio, hardtop, soft top, tonneau cover and mag wheels, $1800. 385-5378.

1973 AUSTIN MINI, STANDARD 2-door, radio, good tires, excellent condition, $1300. 382-8670

1968 NSU 1200 TT, QUALITY German small car, excellent condition, must sell, best offer. 592-2202.

1971 TR-6, NEW HEAD, VALVES, shocks, brakes, radials, paint and rear end, $2650. Gordon 598-3619

'76 HONDA CIVIC HATCHBACK immaculate condition, many extras, A1. 656-2522, 595-3407.

1974 FIAT 124 SPORT COUPE, Excellent condition. $3,000. Phone 479-8728.

'64 MGB, IMMACULATE CONDItion, must be seen. Offers. 384-5898 after 5 p.m.

1971 MGB, EXCELLENT CONDItion, Just tested. $2,395. 656-8172, after 5.

1967 VOLVO 123GT, ELECTRIC overdrive, radials, radio, $2000 firm. Phone 592-1890.

1976 PEUGEOT 504 GL REplacement cost, over $7500. Sun roof, 16,000 miles, $5,500. 598-7539.

1968 MGB GT AM-FM, NEW brakes, radials. Good condition throughout. 748-8489 after 6 p.m.

MORGAN '55 PLUS 4 ROADSTER, good condition, asking $7800. 112-926-6556.

'69 MGB, GREAT SHAPE, WIRE wheels, radials, only 54,000 miles. Has to be seen, $2,200. 477-1920.

'73 FIAT 124-S SPYDER, 5-speed, good condition, baby blue, offers, 598-4460, after 4 p.m.

72 DUNE BUGGY, ALL CUSTOM, removable hardtop, $2,000 or offers. Moving, must sell, 385-8496.

1974 FIAT 124 SPYDER CONvertible. Excellent condition, extras. Must be sold. 382-4792

73 VOLVO 144, AUTOMATIC, 47,000, tested to May '78. $2695. 743-5965, Littles Sales. DL-00586A.

1969 TR6, FAIR CONDITION, Asking $1950. Phone Duncan 746-5460.

1974 ALFA ROMEO SPYDER, EXcellent condition. 748-1492, Duncan.

'75 VOLVO 242 DL WITH OVERdrive. 656-1041.

1970 MGB, 1 OWNER, $2000 OR best offer. All extras. 478-0786.

1974 PORSCHE 914 2.0, EXcellent condition. 384-4285.

1958 CORVETTE 327, 4 SPEED, $4700 or best offer. 383-2245.

1965 MERCEDES 190, AUTOMATic, $2,200. Phone 652-1865.

1969 ROVER 2000 TC $1500. 595-7879.

151 SPORT, IMPORT CARS

Mike Hunter
JAGUAR AND IMPORT REPAIRS
743-2849 Mill Bay B.C.

Islands largest stock of new and used JAGUAR parts includes: Mk V body and engine parts, new set MK II splined hubs, E-type lights, suspension parts, and triple — carb setup and tons of other bits for all models. Browsers welcome.

Volvo 1800 ES
A sound example of this rare automobile, 1 owner, 59,380 miles, light blue metallic with leather interior. For complete details contact Wes Downey at Brian Holley Motors, 384-1161, DL00903A.

1975 FIAT 128
7,000 miles. Today's best buy, $2895. Call BOB FAYLE at 385-5777 (Res.) 382-2944. 3050 Douglas. CORNELL CHEV OLDS LTD. D-00681A.

72 ALFA ROMEO 1300 GT JR. IN good condition with new paint, really nice performance car, 4 wheel disc brakes 5-speed trans., 6 radial tires $2,800. 383-7558 on Saturday or Sunday.

GOING OVERSEAS MUST SELL. '67 Mustang with radials, $1200. '70 Triumph Spitfire with Michelin radials, new paint and transmission, $1700 or offers. 386-2095.

LOVELY LITTLE '76 FIAT X19. With custom weather cover. Orange, black trim. Only 7300 miles. Consider trade. Must sell. Days 382-8312, evenings 477-5364.

'72 MGB COMPLETE ENGINE, recently rebuilt, new clutch, two toneau covers, Michelin ZX radials, excellent conrition. Best offer over $2500. 382-2793 after 5.

RARE 1968 JAGUAR E TYPE convertible completely reconditioned. Will paint to suit buyer. Serious enquiries only. Call (604) 438-5870.

'69 ROVER TC2000, EXCELLENT condition. New radials, etc. Asking $2500. 388-6275, pager 2815.

154 TRUCKS, BUSES and VANS

TRANS CANADA TRUCK SALES
SUMMER CLEAR OUT

'75 DODGE crew cab, long box, 1 ton PU, on baby duals, V8, 4 speed, PS, PB, radio, CB and AM, towing package, camper package, etc. Very low mileage. Beautiful blue. $5700.
73 GMC one ton on baby duals, 12 ft. deck, 350, V8, 4 speed, radio, good condition throughout, all white. $2900.
73 FORD RANGER, HD ¾ ton, V8, auto, PB, radio, towing package, etc. red and white, very nice condition. $3200.
72 FORD V8, auto., PB, ¾ ton, excellent running order. $1995.
67 GMC HD ½ ton, 292 6, 4 speed, long step side box, custom cab, radio, new tires. Very good condition throughout. $1295.
66 JEEP WAGONEER SW, 4x4, 327 V8, auto, PB, radio, locking hubs, still original paint, very well kept. $1800.
ALSO 2 travel trailers, 2 large truck campers, 20 ft. fiberglass cabin cruiser, 1 canoe—16 ft. One 14 ft. fiberglass open boat. Plus misc cars and trucks.
TRANS CANADA HIGHWAY
MILL BAY, 743-9312
DL01367A

MADSEN MOTORS LTD.

76 FORD ¾ ton 4x4, blue	$6795
75 DODGE Kari-Van, white	$4995
74 FORD ½ ton, red, 22,000 miles	$3495
74 FORD chassis and cab, 1 ton orange	$3995
73 FORD Econoline, cream	$3295
73 FORD Courier and canopy	$2195
63 MERCURY 1 ton 4 spd.	$ 995
72 MAZDA pickup and canopy	$2195
69 FORD van, green	$1595
51 LANDROVER 4x4, red	$1095

in Glen Lake D.L. 00569A

100%
BANK FINANCING AVAILABLE
2691 Sooke Rd. 478-5011

HEAVY DUTY 4x4
1971 GMC ¾ ton 4-speed, new 396 with Holley carb, power steering and brakes, Arrow canopy. Low mileage, runs excellent, best offer. 388-4851.

OFFERS ON VINTAGE 1947 Mercury one-ton express, low mileage, no rust, aluminum canopy, spare motor, and parts too numerous to mention. Tested 'till Jan. 1st, 78. Phone 383-7297.

1974 FORD ¾-TON XLT, V-8, AUtomatic, most options, 42,000 miles, with 30" fibreglass canopy. Offers to $4,200. Brian weekdays 386-8135, evenings and weekends, 112-748-9242.

1928 FEDERAL 2 TON TRUCK dual wheels, four speed, 6 cylinder, hydraulic brakes, runs well. $1600. Brian or Ross at 477-3405.

1975 GMC 4X4 HEAVY-DUTY ½-ton, automatic, power steering, power brakes, dual tanks, 23,000 miles, Vanguard camperette. Very excellent condition. $5500. 478-2980.

1975 VANGUARD CHEVY VAN 19,000 miles, power steering, power brakes, fully camperized, two batteries, hitch, add-a-room, perfect condition. 384-2154, $9500.

HUNTER SPECIAL, '69 INTERnational Travel-All, V-8, 4-speed, positraction rear end, mechanically good, body good, needs tires, $1,250 or best offer, 642-3543

'64 FORD ECONOLINE WINDOW Van, new tires, battery, generator, etc. Needs work. Of for parts. $200. 478-3840.

1974 TOYOTA, FIBERGLASS CANopy, 31,000 miles, heavy duty bumpers, BCAA inspected, $2950. 746-5151, ask for Tom.

'71 DODGE VAN, FULLY CUStomized, plus many extras. Asking $3500. 477-7431 or 388-4379, ask for Pete.

1969 FORD 1-TON, PARCEL VAN, roll up rear door 6-4 speed. Ideal for Camper conversion or ? Tested. 595-6955.

73 FORD COURIER H.D. BUMPer, radio, 35,000 miles. Gataxie camper and loading jacks, wooden canopy, $2900. 478-4794.

1969 VW VAN IN EXCELLENT mechanical condition. Motor requires rebuilding. Best offer. 383-4082.

1974 CJ5 JEEP RENEGADE, IMmaculate. Very strong, extras. Any reasonable offer accepted. 385-5260.

LEN BARKLEY INTERNATIONAL
New and Used Trucks
517 Herald 388-5508

1966 CHEVROLET
Ex-B.C. Telephone truck, good condition, radio, etc. $895. 384-8970 or 478-1430.

'72 VOLKSWAGEN VAN. SLIGHT body damage, mechanically excellent. $1,700 or best offer. 384-5126.

1970 DODGE VAN LONG wheelbase, fully camperized, A-1 condition. Call after 5 p.m., 477-0984.

'64 FORD PICK-UP, REBUILT big 6, 4 speed, 16" wheels. Heavy duty springs. Running gear in very good condition. $795. 652-2920.

1972 V-8 ECONOLINE VAN, 44,000 miles, CB, 8-track stereo, good rubber all around. Needs paint job. Phone 384-6789 after 5 p.m.

73 FORD VAN, CAMPERIZED, 35,000 miles, toilet, 2-way electricity, icebox, water system, cupboards. Good condition 478-1954.

67 CHEV. PICKUP WITH NEW canopy, 6 cylinder, never been used commercially, standard shift. Bill Crabb, 384-2166.

1971 INTERNATIONAL DUMP truck. Good shape. $8,500. New Miller 225 amp portable welder. 746-7993.

SWAP — 1974 DELUXE JIMMY 4x4, automatic with damaged body for a van or pickup. 748-8455.

1970 NISSON PATROL, 4X4, WITH winch, good condition, $2500. 479-3000.

53 WILLYS JEEP, EXCELLENT original condition. Rebuilt motor. $750. 658-8125.

1967 HEAVY DUTY MERCURY F100, tested. $1395. 477-6109.

154 TRUCKS, BUSES and VANS

QUADRA ST. CALEDONIA AVE.

ENSIGN Dodge Trucks AND RECREATION VEHICLE CENTRE

AUGUST SUPER $ SAVINGS $
On New TRUCKS and VANS

77 DODGE ½-ton pickups from $4999
77 DODGE ¾-ton pickups from $5999
77 DODGE ½-ton Vans from $4999
77 DODGE ¾-ton Vans from $5999

OVER 45 NEW VANS and TRUCKS IN STOCK TO CHOOSE FROM

COME IN TODAY AND LOOK OVER OUR SELECTION OF TOP QUALITY USED TRUCKS and VANS

73 INTER. ½-ton P.U.
76 RAMCHARGER 4x4
75 DODGE ½-ton P.U.
76 DODGE power wagon 4x4
75 DODGE ¾-ton 4x4
73 DATSUN pickup
69 FORD ¾-ton P.U.

ENSIGN
DODGE TRUCK CENTRE
QUADRA at CALEDONIA
386-2411
Ask for Truck Sales
Dealer Licence D-495B

LOWEST PRICES IN TOWN AT ART'S CARS SALES
642 Burnside E. 383-8302 DL-00286A

72 FORD Van ¾ ton	$2695
71 VOLKSWAGEN Van	$1695
71 CHEV. ¾-ton	$1995
71 FARGO ½-ton	$1995
71 DODGE ½-ton	$1695

LOWEST PRICED 4-WHEEL DRIVE
77½ SUBARU 4x4
$5,530
Plus freight, dealer prep.
BRIAN HOLLEY SUBARU
3319 Douglas St.
384-1161 DL00903A

1969 Datsun ½ Ton
W-canopy. Good condition. $1195 or best offer. Call BILL BOND or GLEN LOCKHART at CORNELL CHEV OLDS LTD., 3050 Douglas, 385-57777, D-00681A.

1975 FORD ¾-TON CAMPER SPEcial, auto, PS, PB, dual tanks, 36,000 miles, with 74 11' Vanguard camper, fully self-contained, fridge, stove, hot water, bathroom, shower, furnace, elect water. 746-4663.

1974 GMC VANDURA, FULLY customized inside, bar, fireplace, double bed, power steering, power brakes, 350 4-barrel, mags, wide ovals. Excellent condition. Phone 477-9306 after 7 p.m.

1976 GMC SUBURBAN, 4-WHEEL drive window van, ¾-ton (2 bench seats plus 6' cargo space.) 15-month-old, new condition, highway miles, many extras, $7950. 595-4204 or 598-5023.

INTERNATIONAL TANDEM dump, rebuilt diesel and trans, new rubber, excellent condition, work and H plate supplied. Phone 384-8075, Pager 446.

'72 FORD ½-TON 8-CYLINDER automatic, new tires, battery, exhaust, CB, canopy, excellent condition. 656-6709.

1971 FARGO, BLUE WINDOW van, 6 cylinder, automatic, good tires, tested, $2500 or nearest offer. Phone 479-8382, after 5 p.m.

'74 FORD VAN, 302, STANDARD, power steering, carpeted, panelled, mags, tapedeck, 19,000 miles. 384-0349, 592-4482 after 6 p.m.

URGENT SALE, '69 FORD VAN, new paint, real clean, wide tires, AM-FM cassette player. $1,850. 642-3754.

'75 DODGE VAN ECONO SLANT 6, standard, power steering, power brakes, radio, tested, and clean. $4400. 382-5725, after 5:00 p.m.

1976 DODGE RAMCHARGER 2-wheel drive, pos-traction, power steering, power brakes. 382-2025 or 386-7616.

'65 JEEP WAGONEER, 4 WHEEL drive, Warn hubs, low mileage, good condition, offers to $1500, 592-1773.

CAMPERIZED '64 FORD VAN, new 6 cylinder, was $1,000, now $799. 384-3541.

73 FORD 1 TON VAN, 71,000 miles, finished interior, new brakes, tires and exhaust, 385-4251.

VOLKSWAGEN VAN FOR SALE, in excellent condition, at a good offer. If interested phone 598-4425.

'70 TOYOTA LANDCRUISER. Runs great. Tru-tracs, spokers, and much more. $3,200. 479-9760.

1976 RANGER XLT 4X4 F250, low mileage, well-equipped, excellent condition. $7900. 478-9741.

'71 FORD 350, ONE TON FLAT deck with box, good running order. 479-3237.

1970 K5 CHEVY BLAZER, 4-wheel drive, some custom extras, $2,800. 656-3018 anytime.

'68 BRONCO 4WD WITH WINCH, in good shape, $2,400 or offers. 478-3483.

MUST SELL, NEW 1977 DODGE B-200 ¾ ton van, 318 V-8, panelled and carpeted. 598-4194.

1974 HEAVY DUTY ½-TON FORD pickup, loaded, 32,000 miles, consider trade, $3695. 383-2625.

1973 GMC ¾-TON TRUCK AND 8½ foot camper. $6500 or trade. 479-6206.

1974 GMC 1 TON, STEEL DECK frame, excellent condition 388-6642 or 595-3401.

'64 FORD ¾-TON, V-8, 4-SPEED, $600. 383-1457 between 5-7 p.m.

1964 LANDROVER 109, 2-DOOR, $1,000. 3400 Wascana, 384-7590.

½ TON, 1965 CHEV, IN GOOD condition. 479-7213 after 5.

154 TRUCKS, BUSES and VANS

SUBURBAN MOTORS

Vancouver Island's

TRUCK CENTRE

SPECIAL
77 FORD ½ TON PICKUP
CUSTOM DECOR GROUP
Complete with:
Amp meter oil pressure gauges; power steering, spare tire slide out, locking gas cap, dual bright swing lock Mirrors, AM radio, cigar lighter. Mag type wheel covers, heavy duty front and rear shocks, rear bumper.

ONLY $5165

75 Ford F-250 S-C C.S.
77 Ford E-250 Club Wgn.
76 Toyota LB & Canopy
75 Ford F-350 C&C
75 Ford F-250 4x4
74 Mazda P.U. T
74 Ford F-100
73 GMC ¾ ton
72 Ford F-100 4x4

PLUS
MANY MORE

TRADES WELCOME

EXTENDED
WARRANTY AVAILABLE

NO DOWN PAYMENT

FINANCING OAC
SUBURBAN MOTORS
3377 Douglas St.
386-6131
Dealer Lic. 00863A

VANS
TRUCKS
CAMPERS

GREAT SELECTION NOW AVAILABLE

VANS
1968 Dodge "6" A-T 16,000 miles
1968 Dodge "6" A-T 22,000 miles
1970 Fargo "6" A-T 26,000 miles
1975 Dodge B200 Maxi-Van. Loaded and heavy-duty 7,000 miles
1975 Ford Econoline E200 Loaded also 21,000 miles

TRUCKS
1977 GMC Sierra ¾-ton 8,000 miles
1974 Ford ¾-ton and canopy 41,000 miles
1974 GMC ½-ton and canopy 53,000 miles
1974 Chev H.D. Truck "Air" 55,000 miles
1969 Ford V-8, A.T.

TRAILERS
1972 Argosy 20 ft. Airstream
1976 Boler Trailer

Downtown Sidney
AUTO SALES
2360 BEACON AVE.
656-7259 DL001759A

SUPER MOTORS LTD
69 Fargo ½-ton pickup, $795. 67 Chev ½-ton pickup, $695. 40 Chev pickup, needs some work, $200. '71 International Travelall, $795. '68 Volkswagen bus, $895. 63 Wagoneer, V-8, automatic, power steering, 4-wheel drive, $1,195. 68 Station Wagon, top condition, $995. 35 cars to choose from, ranging from $200 to $1,000. DL00094A, 385-0031, 2524 Douglas. After hours 382-4546, or 382-1559.

THE PRICE IS RIGHT!
1977 sale on GMC camper special trucks, vans, jimmys, and suburbans — also on used models. Top trade-in allowance plus discounts, beat the 1978 price increase and deal now with Charlie Peterson at Empress Pontiac Buick, GMC Ltd. For Personal service phone me at 382-7121 or Res. 592-0458. DL01227A.

1976 CHEV ½ TON
V8 auto., fully equipped. Open for offers. Call BILL BOND or GLEN LOCKHART at CORNELL CHEV OLDS LTD., 3050 Douglas, 385-5777. D-00681A.

1974 JEEP V-8 PICKUP, 4 wheel drive, 19,000 miles, $5,400; 1964 GMC 3 ton Flat with hoist, 4 and 2 trans, $2,100. Victoria 4-Wheel Drive 386-6511 or 477-1784. 597 Hillside at Rock Bay. D-27898.

PICK-UP
16969 Ford ½ ton, reconditioned motor, good rubber, $1550. 388-9632, after 6, 595-3090.

1969 RANCHERO, 302, NO POLLUTION control, automatic, new shocks, trans., springs, front-end, muffler, tested. $1895. 479-9987.

SNO-BIRD RECREATIONS LTD.
1640 Cedar Hill X Rd. 477-7713
Campers—Trucks—Van Inserts

1955 FARGO TOWNE PANEL, 225 slant 6, rebuilt brakes, 12 volts, $300. Phone Bob 478-5059 after 6.

'69 INTERNATIONAL SCOUT, $850, will accept boat or small car in trade. 658-5188.

1971 FORD F100, NEEDS FLATdeck, good condition. $1,750. 642-5655 after 6 p.m.

'76 FORD PICKUP, CAMPER special, 8000 G.V.W. ¾-ton. 656-6576.

73 FORD, FUNCRAFT, 1 OWNER, 40,000 miles, beautiful condition, phone before 9 p.m. 598-2988.

MUST SELL 1976 JEEP CJ5. Power steering, 304, V-8, 3-speed, 8,000 miles. Offers. 477-0652.

'64 CHEV VAN NEEDS WORK, good transportation. Cheap. 592-2536.

'68 TOYOTA LANDCRUISER, hubs, rebuilt engine and trans, 477-4148.

1967 DODGE VAN, SLANT 6, camperized runs, needs work. $300 or best offer. 385-3260.

1973 TOYOTA PICKUP WITH Canopy, 4-speed, radio, $1,750. 656-2879.

1966 CAMPERIZED VOLKSwagen van, $550. 478-9183.

1966 VW VAN, GOOD SHAPE, 382-0158 after six.

1970 VW VAN, CAMPERIZED, good condition, 281 Sims, 386-0541.

64 DODGE TANDEM RAMP truck. Rebuilt motor. 479-1545.

'76 DODGE B-100, 6 CYLINDER, automatic. 13,000 miles. 652-2160.

1976, DATSUN LONG BOX, STEP bumper, $3500 firm. 479-9987.

1975 TOYOTA LANDCRUISER, hubs and winch. 595-7091.

'74 FORD COURIER. 17,000 miles, good condition. 592-3529.

'66 ECONOLINE SUPER VAN, good shape. 383-8985.

74 JIMMY FOR SALE. PHONE after 6 p.m. 112-743-5683.

1971 CHEV ½ TON, 350 V-8, $1800. Sooke, 642-4559.

'66 FORD VAN. SIDE PIPES, high buckets, mags. 478-9338, 4-7.

1973 INTERNATIONAL ¾-TON pickup, V-8, 4-speed trans. 385-7402.

154 TRUCKS, BUSES and VANS

1974 GMC 1 TON TRUCK, AUTOmatic, power brakes and steering, 12' aluminum exterior box. Finished wood inside tie downs. Only 37,400 mi. Excellent condition. Asking $5800. Suitable as furniture-appliance or general delivery truck. Tel. 383-2912 or 385-0124 for appointment to view.

1972 GMC HALF-TON CUSTOM, 350, automatic. Can be seen at 839 Maddison.

71 DATSUN 1600 PICKUP. REbuilt engine, very reliable. $775. 479-8673.

MUST SELL, '76 FORD VAN, Captain seats, V-8, offers. Phone 479-5209.

1971 CHEV HALF-TON, GOOD shape, $1300. 595-6607, 1551 Gladstone.

'69 DODGE VAN, 225 CUBIC inch, automatic transmission, panelled. $1,450. 385-5366.

'67 DODGE, ½-TON PICKUP, 54,000 miles, offers. 592-1557.

'54 VOLKSWAGEN VAN RUNS well, cheap. 386-2338.

1974 GMC ¾-TON CREW CAB. $4750. 388-7874, 9 a.m. to 5 p.m.

1972 FORD COURIER, CANOPY, air horn, 8-track, $2300. 595-5115.

72 GMC 4-WHEEL DRIVE PICKup. 477-9338.

158 TIRES

!!OWNERS!!
OF
4X4s — VANS
PICK-UPS
See Us For Your
Tire & Wheel Needs
COMPARE PRICES
Many popular brands and types to choose from.
QUEENLAND
Tire Distributors Ltd.
384-8072
851 Viewfield Rd.
MON. TO FRI. — 8 TO 5

MICHELIN
TIRES
ALL SIZES AND TYPES IN STOCK AT
D & D TIRE
1620 BLANSHARD
382-7283

TWO FIRESTONE 16.5 BY 10.00 tires with white spoke rims. Offers to $300. 592-9684.

FOUR LR 78 15 RADIAL TIRES. Just 4000 miles, $200. Phone mornings, 595-8984.

SET OF WHEELS AND RADIAL tires for MGB. $100 or offers. 385-0653.

MOTOR HOME SNOW TIRES (4) almost new 8-17.5 6-ply studded, $225. 652-3753.

PAIR OF MGB TIRES AND rims. 155 SR 14 Dunlop radials. Asking $40. 479-7028.

WANTED: 1 USED 600 BY 16 tire for trailer 479-5427.

7 MOBILE HOME TIRES 8-14-5 on rims $200. 652-5809.

160 PARTS, ACCESSORIES

2-DOOR 1966 FORD GALAXIE 500, 428 V-8, power windows, power brakes, power steering, automatic transmission. Parts or complete. See at 765 Hillside, or phone 598-2093.

RADIATOR REPAIRS, FAST TOP quality repairs at Maurice's Auto Body, 427 Beta St., phone 386-3381, or 384-8094. Located behind the Burnside Pay and Save Gas Station.

REBUILT 350 CUBIC INCH Chev. engine, 4 bolt main. Offers. Clutch pressure plate and flywheel $75. Air shocks for '66 Chev, $20. 595-0613.

DOUBLE OR TRIPLE THE power of your VW with this high performance 1900 CC engine. 383-7638.

VICTORIA 4-WHEEL DRIVE
FREE WHEELING HUBS for any make of 4-wheel drive. D-13531. 597 Hillside at Rock Bay 386-6511

Truck Wrecking
CROSS ROAD MOTORS
COBBLE HILL 743-2352

REMANUFACTURED FORD 351 Cleveland 4 barrel small chamber high compression heads. 289-302 heads. $5 each. 384-9129.

VW MOTORS
Rebuilt, $250 up, exch., VW parts and repairs. Import Car Centre, 2810 Rock Bay. 382-1815.

'67 COMET 8 AUTOMATIC, power steering, in running condition, needs front fender, $225. 383-6926.

COMPLETELY REBUILT FIAT 124 double overhead cam engine and 5-speed transmission for parts. Offers. 478-7304, after 6 p.m.

350 CUBIC INCH LT1, BALANCED and head work. Best offer. 386-8331 between 8-5 p.m., 383-2905 after 5 p.m., ask for Dan.

1964 BEAUMONT POWER steering, brakes, automatic transmission, 283, V-8, not running. $200. 658-8560.

WRECKING 1964 CHEVELLE S.S. Mags, headers, 360 h.p. Phone 743-5021.

1964 FORD FAIRLANE 500, fenders, hood, radiator, windshield, etc. 385-7202.

1966 METEOR PARTS 289, AUTOmatic transmission, power steering, exhaust pipe. 478-7545.

'71 MAZDA, NEEDS MOTOR OR will sell for parts, will deliver. 478-2963.

TURBO 400 FROM SMALL block Chevy. 388-7098 between 5-6:30 p.m.

MUNCIE 4 SPEED AND COMPEtition plus shifter also Saginaw 4 speed, needs work. — 477-6237.

194 SMALL BLOCK CHEV heads, excellent condition. $115. 477-2039 after 5:30 p.m.

FOUR-SPOKED HUB CAPS FOR Dodge, etc. Valued at $340, sell for $200 or best offer. 478-7285.

1972 2600 CC V-6 CAPRI ENGINE and transmission, complete, excellent condition. 652-5674.

WANTED—BELLHOUSING, FLYwheel. Pressure plate for 351 C. 477-1357.

MERCURY ELECTRIC winches, MR10, 10,000 line pull. 727 Caledonia. 386-3264.

'71 350 CU. IN. MOTOR, GOOD condition, $200. 386-2515, 477-2162 or 595-6140, Greg.

'65 CORVAIR PARTS, 3 NEW Michelins, on rims, 479-2629.

352 REBUILT HEADS, $40. 642-5700.

'57 CHEV FIBERGLASS FRONT end with lift kit, $280. 642-5700.

WANTED: VW 1600 CC VAN ENgine in good condition. 383-4082.

TWO 14" FORD CHROMIES, 8" wide, $35. 658-8210.

1960 VW KARMANN GHIA. CALL Maureen at 656-1994.

'69 VOLKSWAGEN BEETLE, door and hood. 592-0998.

'61-'62 CORVETTE FIBERGLASS back end, 385-8273.

JEEP HURRICANE 6-CYLINDER, $50. 478-7977.

MUST SELL '57 CHEV PARTS OR whole. Best offer takes. 642-5303.

WANTED: BOX FOR 1971 F-100 pickup. Phone 642-5655.

WANTED; PRE-1957 ANGLIA OR Prefect parts. 595-5880.

1953 CHEV 2-DOOR, AS IS, 285 headers. 388-5352.

WANTED — VOLVO B20 4-CYLINder engine. 474-1449 or 478-3848.

VOLVO 142 PARTS FOR SALE, 386-6826, 5-7 p.m.

351-C TORKER AND 600 HOLLEY. 595-7052.

63 ACADIAN 2-DOOR HARDTOP. 479-4898.

AUSTIN 850, 1000, 1100, 1300 parts. 595-2632.

160 PARTS, ACCESSORIES

'67 CAMARO CAR BODY AND tires, brand new 350 LTD, bored 030 overbalanced 11:1 pistons, Sie Gerson cam lift 505 Duration — 318, Sie Gerson lifters, purshrods, caster headers, 202 angle plug heads, V-gate shifter, Holley strip dorminator manifold, Holley 650 double pump carburetor, also, other parts. Phone 642-3659 after 6 p.m.

383, HEADS, ETC. HEADERS, $85; hi-rise, $85; dual point, $35; 750 double pump, $35; '70 Challenger rear sway bar, $40; VW motor, $150; '65 Chev 230 cu. in., needs clutch, parts or whole; wanted — quarter panel for '70 Newport convertible. 383-6875 or 479-6672.

TWO 15X10 CHEV. CHROMIES with tires, $100; Ford Highjackers, $50; Volkswagen 1600 headers for Baja, $50; Rare 4-bolt ¼" Chev. rims. All in good shape. Prices firm. 5-7. 382-2601.

1967 CORVAIR MONZA, AUTO; blown engine seals. $200 479-2546.

162 AUTO REPAIRS, SERVICE and TOWING

TOP QUALITY BODY WORK and paint at reasonable prices. 384-6234 Phone between 8 and 5.

HOWARDS AUTO BODY, REAsonable rates. 531 David St. 384-7811, 383-8673.

SCRAP CARS HAULED
478-9571

166 CARS AND TRUCKS WANTED

WE NEED
CARS!!
Does yours qualify for our lot?
TOP DOLLARS PAID!
Metro Toyota
625 Finlayson
386-3516

WANTED
TO BUY
TOP QUALITY CARS
DePape Motors Ltd.
1407 Broad St. 384-8035

WANTED: DATSUN ROADSTER, 1700 or 2000. Fair to good condition. 595-2970.

168 CAMPERS, TRAILERS and MOTOR HOMES

TENT TRAILERS
'77 LEISURECRAFTS
LIONELS and LEXTRAS
Limited supply from $1495

TRAVEL TRAILERS
ROADRANGERS, ALJOS and BOLERS

IT'S HERE!
17' Self-contained BOLER, hot water, shower, marine toilet, fridge, furnace, 2 propane bottles, dual holding tanks, and weighs only 1780 lbs.
SPECIAL $5995

MOTORHOMES
WINNEBAGO—EMPRESS
ALL SIZES
TRADES WELCOME

Propane — Accessories
Service — Sani-Station
BOOK TENT TRAILER RENTALS NOW!

IMPALA CAMPING WORLD

Ph. 656-5504 DL00248B
10077 Galaran Rd., Sidney

AS NEW DELUXE 20½-FT. FIREball trailer, all carpeted, tandem axles, covered spare tires, covered large propane tanks, automatic furnace and stove, twin stainless sinks, toilet, bath and shower, electric gas refrigerator, sleeps 6. $4500. 658-8645.

67 FORD WITH SELF CONtained camper. Automatic, power steering, power brakes. Carpet, radio propane stove, refrigerator, water, sinks, toilet, table. Sleeps 4. Excellent condition. 592-4507.

1973 DELUXE HARDTOP TENT trailer. Sink, 3-burner stove, ice box, wardrobe, good storage, spare tire, electric brakes, opens to 18 ft., sleeps six. Asking $1900. 478-1896.

1974 23" TERRY TRAILER, TUBshower, 4-burner stove, spare tires, awning, full hook-up for car, double holding tanks. Extras. $6300, open to offers. 592-6152.

1975 HOLIDAIRE 17', SLEEPS 6, fridge, stove, furnace, toilet, also 1971 Ford Galaxie with hitch, $4,900. Will sell separately. 477-3911.

68 SKYLARK TRAVEL TRAILER, 3-burner stove, icebox, sleeps 6 good condition $1800 or best offer. 656-4609.

1976 26' CLASS A GMC FIBERGlass Bendix Centurion, 7,000 miles. All factory options. Will finance privately. 477-3358. See Swaps.

1968 25' PYRAMID TRAVEL Trailer. 3-way, self-contained, sleeps 8. $3,500 or best offer. (112) 7433-4568.

1976 8' VANGUARD CANOPY. Rear door, semi-camperized. Boat rack, as new, $475. 478-5886, 478-9636.

HAVE $20,000 EQUITY IN 4 plex, would like to trade for a motor home. Please call 388-5194.

FOR RENT, '72 SPORTSCRAFT tent trailer, available now and September, 477-4948.

WANTED: CLASS A MOTOR home up to 20,000 miles, 384-9424, before 9 a.m. and after 5 p.m.

1967 VW CAMPER, MUST SELL. Will take best offer. 598-4021 or 592-3355.

SOFT TOP TENT TRAILER, good condition, spare wheel, $250. 642-3197.

HARDTOP TENT TRAILER FOR sale, good condition. Offers, phone anytime 477-6739.

'69 11' CAMPER. TOILET, 3-WAY fridge, hydraulic jacks, $2,475. 592-7792.

FOR RENT 22 FT DELUXE Mini Motor Home, now available. 479-7071.

8' CAMPER WITH EXTRAS, 2 years old. 595-0475, between 10 a.m.-10 p.m.

'74 DODGE CLUB CAB, '74 9' Randell camper, $6,500 or best offer, 595-1742.

19½' NOMAD TRAVEL TRAILER, fully self-contained, as new condition. 652-4347, 7607 Wallace Drive.

22' MOTORHOME, LOW MILEage, extras, $12,500. 323 Windermere. 383-5585.

74 DODGE 218, WINNIE WAGON, sleeps four, $8500. 385-7325 before 7 p.m.

VW CAMPER-VAN, 1974, 29,000 miles. Offers to $5200. Brentwood Bay, 652-2665.

FOR RENT: 24' MOTOR HOME. Available August 21st. $200 per week, 10c per mile. 652-3863.

HEAVYDUTY TANDEM TILT bed car trailer. 478-8964.

1974 VANGUARD CAMPER 11 ft. good condition. 743-9234.

CAMPERETTE, ICE BOX, BOAT rack, jacks, etc. $675. 382-0143.

8½' OPEN ROAD CAB-OVER camper, $1,800. 385-8496.

8' OVERHEAD CAMPER, $600. Before 7:30 p.m. 382-3848.

1965 SILVERLINE TENT TRAILer, soft top, $100. 385-8580.

12' CAMP TRAILER, SLEEPS 3 or 4, very comfortable. 479-5988.

168 CAMPERS, TRAILERS and MOTOR HOMES

S. J. PEDEN
LTD.
VANGUARD
CAMPERS — TRAILERS
MOTORHOMES — CANOPY TOPS
VAN CONVERSIONS
5th WHEEL TRAILERS

BRAND NEW
76 21 Ft. Vanguard 5th Wheel
No one wanted to take it South last year. Now it must be sold! If you would like to take it South with you this year come and make an offer.

ASKING $7995
(NO TRADE)

JUST TRADED
70 11 ft. VAN GUARD fibreglass roof, loaded $2995
73 BOLER C-W fridge, heater, etc. $2795
— 8½ Ft. VANGUARD Telescopic $1695
76 11 Ft. VANGUARD, fridge, oven, heater, jacks, etc., $3995

PARTS and Accessories Store
SEE OUR COMPLETE STOCK of all components used to build, renovate or equip your camper, trailer or motorhome. All at reasonable prices.

Van Top Special
Fit new Ford, Chev, Dodge, $299

S. J. PEDEN
LTD.
2855 Quesnel St.
D27-878
386-3464

BOB'S
MOBILE HOMES LTD.
25 Crease 386-3623
DL 00414A

TO CLEAR
NOMAD 5th Wheels
2-32' Models
Fully equipped and winterized.
1—20' Model
Fully equipped with full bath. Sleeps Four.

TRAVEL TRAILERS
5th WHEELS
MINIHOMES
PARTS — PROPANE
SERVICE

FENNELL'S
TRAILER SUPPLIES LTD.

Parts—Propane—Repairs
CANOPIES
2 styles of VAN-TOPS
Custom Building and Van Conversions
652-3941
6459 Patricia Bay Hwy.
OPEN 7 DAYS A WEEK

WILLE MOTORS
LARGE SELECTION of RECREATIONAL VEHICLES
SEE our CAR AD.
In Today's Classified
CLASS 150
WILLE MOTORS LTD.
3240 Douglas at Cloverdale
382-2313, OPEN 9 'til 9 P.M.
D-00840A

LIKE NEW WESTBROOK HOME, 68'x12'. $15,500 or you can buy it complete with a sea-view lot at Mill Bay. With lot: $41,000. Only one buy like this!
Call Reg Midgley 385-8756
DL 0027A

CUSTOM CAMPER AND TRAILer cushions, any size or shape. If you have an unusually shaped cushion, we can make it to your exact size and shape.
TILLICUM FURNITURE
2612 Sooke Rd., near Jacklin 478-0522

FOR RENT
TRAVEL TRAILERS
13' TO 22'
656-3411

1975 GMC VAN CONVERSION motor home, 350 motor, power steering, power brakes, automatic, raised roof, 3-way fridge, stove, etc. sleeps four, beautiful condition, 22,000 miles, $8,700 would consider small car as part trade. 478-5293.

FOR RENT
27' Luxury Motorhome power plant, air conditioning, etc. $300 per week plus 10 cents per mile. Available Sept. 6. Call evenings 388-5679 or 395-4816.
E. Y. CONSTRUCTION

DOGWOOD TRAILER SALES
PARTS — PROPANE
RANDELL TRAILERS AND CAMPERS 478-6841
2630 Deville Road
Dealer Locence D-27940
Highway 1 at Millstream Rd.

ARE YOUR TRUCK SPRINGS ADEQUATE?
We sell and install DENDOFF overload springs for all trucks, including imports. Phone 384-0213.
LOGAN'S RV SERVICE CENTRE
650 Burnside East near Douglas

'74 WINNEGAGO 24 FT. CLASS 'A' with fridge, 4-burner stove, oven, shower, roof air. Immaculate. 19,000 miles. Will take trade. RUS HAY LEISURE PRODUCTS Ltd. 2538 Government, 384-1014.

72 FORD RANGER XLT ¾-TON camper special, 71 — 11 ft. camper, has everything, 76 Caveman canopy, matches truck, all in immaculate condition, $6500. 592-9266.

19 FT. FLUERY, 25' LEOCRAFT, Canada's best 1977 motorhome, Jackson's, 974 Goldstream. D00044A

VANGUARD 10½' CAMPER, 1½-years-old. Includes all available extras. To view, 482 Cecelia. Phone 386-8121, 8-5.

'75 BOLER, ALL FIBERGLASS construction, 3-way fridge, propane stove, furnace, spare, sleeps four, 900 lbs., like new, $2250. 478-0051.

RENT WINNEBAGO SEPtember on through, sleeps 6, winter rates available. 479-1047, 479-1043.

1971 VW VAN, COMPLETELY camperized, in excellent condition, new motor with 6 month guarantee. 382-0801.

'74 DODGE MAXI VAN. FULLY camperized. 318 v8. Power brakes, power steering, 37,000 miles. $8000. 658-5308.

CENTURY HARDTOP TENT trailer, Coleman stove and propane tank, excellent condition, 386-0824.

'71 VANGUARD CAMPER, COMplete with shower, loaded with extras. 479-6094.

1974 OKANAGAN MOTOR HOME, excellent condition, will take 18' or 20' trailer in trade. 479-6344.

FOR RENT, WINNEBAGO Motor Home, from September 3 on. 477-2704.

WANTED, ALASKAN CAMPER in good condition. 652-2527.

LINDALE TRAILER, SLEEPS 4, cheap. 595-0737.

1973 OKANAGAN CAMPER FOR import truck. 112—246-3085.

1973 11' NOMAD CAMPER, SELF-contained. 479-0138.

168 CAMPERS, TRAILERS and MOTOR HOMES

1977
TRAVEL-MATE
SALE

14 FT. TRAILERS
With fridge, furnace, and toilet.
NEW STYLE AT $3895
OLD STYLE AT $3695

20 FT. TANDEM
Tub, shower, 4 burner stove-oven, 6 cu. ft. fridge, forced air furnace, power converter charger.
FULL PRICE NOW $6995
"While present stock lasts"

Just Arrived
78 TRAVELAIRE
20 FT. ROYALE
One word describes her — "gorgeous". All new interiors designed with the women in mind. Complete with tub-shower, forced air furnace, converter w-charger, and much, much more. If you're looking for real useable quality, 1978 Travelaire has it all.

"AND"
17 FT. JAMBOREE
MINI HOME
A real cutey, just right for two, but will sleep 4. Complete with shower, hot water, 3-way fridge, furnace, stove-oven, carpet, rear picture windows, and steel super structure. All this at the price you'd pay for a well equipped Van. Drive it today — you'll love it.

Happiness is an RV from
COASTLINE
1621 Island Hwy. 478-0933
(Across from Colwood's Farmer's Market). Open: Mon. and Thurs., 10 a.m. to 9: Tues., Wed., Fri., Sat., 10 a.m. to 6; Sun., 1 p.m. to 6 D-113719.

DOMINION
MOTORS
HOME OF
LAYTON — HOLIDAIRE TRAILERS
GALAXIE CAMPERS and CANOPIES
CHINOOK MOTORHOMES

77 18 FT. X
CHINOOK
MOTOR HOMES
FOR QUALITY, DEPENDABILITY AND PRICE
They're Hard To Beat!

"USED SPECIALS"
'69 15' VANGUARD, fridge, electric toilet, very clean $2395
71 MOBILECRAFT 17-ft. trailer fully self-contained with fridge and furnace only $2995

ALSO
11.5 Carrier air conditioners for mobile homes and office for only $495.00
Ideal for do it yourselfer.

FRIJILOK automatic, safety latch for your fridge door, $3.95.

PARTS, ACCESSORIES
REPAIRS
HOURS OPEN
MON. to SAT., 8 A.M. to 5 P.M.
1703 BLANSHARD ST.
(Across from Hudson's Bay parking lot), Victoria, B.C., 385-5012.
Dealer Licence Number D-00448A

RUSS HAY
Leisure Products Ltd.
2538 GOVERNMENT 384-1014

Clearing
77 Rentals of
'BONAIR' Fold-Down Tailers

MODEL 850
Sleeps six, 2-burner stove. Ice box, sink and water tank, all curtains, spare tire and cover.
CLEARANCE PRICE $2165

MODEL 700
Same equipment as above.
CLEARNACE PRICE . $2025

"NEW '77"
MODEL 1200
Complete with 3-burner stove, sleeps eight, 3-way fridge, heater, power converter, surge brakes, all curtains.
SPECIAL PRICE $3350

"USED UNITS"
—74 24 ft. WINNEBAGO Motorhome, only 19,000 miles, complete, sleeps six, roof air. $14,900. (take trade)
—75 SUNKAMPER, 2-burner stove, ice box, sink and water tank. $1395.

RAVEN R.V.'S
4099 TUXEDO
FIBERGLASS VAN TOP SALE
Factory Seconds
1 only, Maxi top $359
2 only, Std. Dodge-Chev $345
1 only, lined Dodge-Chev $599
1 only, short Ford-Dodge-Chev $329
Our regular top gives 6'2" interior height.
Chev-Dodge-Ford $459
Maxi Top $479
We install any top, yours or ours $97.12
479-3178

OKANAGAN
CAMPERS — TRAILERS
— REPAIRS —
We install HITCHES
PARTS SPECIALS
20 lb. Propane Tank $26.50
Fire Extinguisher $10.95
Waste Water Tank $11.95
Open 'till 9:00 Thurs. and Fri.
LOGAN'S RV SERVICE CENTRE
650 Burnside near Douglas
384-0213

HUNTER'S SPECIAL, 8' TELEscopic Alaskan type camper. Stove, icebox, sleeps 4. 3416 Maplewood. 385-3909, evenings.

1977 TOYOTA HILLUX LONG box, new, complete with Galaxie 8' camper as new, full equipment with jacks and stabilizers, offers invited. 384-6683.

28-FT., '75 HOLIDAIRE TRAILER, separate bathroom and bedroom, 4-burner stove, overhead oven, 3-way fridge, lots of cupboard space, very clean. 382-4872.

1973 VOLKSWAGEN SAFARI camper. 30,000 miles. Fridge, stove, sleeps 4. Excellent condition. $5300. 386-2020.

1974 TOYOTA HILUX, LOW mileage and 1976 Star Liner camper, sold as one or separately. 478-2856.

1976 GMC CAMPER SPECIAL with all options except 4x4 and air conditioning. 11' Vanguard deluxe camper. $11,000 or offers. 477-5811.

WANTED: CANOPY TO RENT for 76 Dodge shortbox pick-up needed for late September. Call 386-3451, leave message for Paul.

NEW DELUXE 8' ALUMINUM canopy, insulated, light, 1291 Garkil, 477-3562.

TO RENT 16' TRAVEL trailer, $75 per week. 479-5132.

169 MOBILE HOMES AND PARKS

VANCOUVER ISLANDS LARGest selection of double wides. Quality homes at reason able prices. Drive North to Gordons and save. Open 7 days a week. Gordons Mobile Sales Ltd. 3 miles south of Ladysmith on Island Hwy. 245-3946 DL 00237A.

12X62 STATESMAN 2-BEDROOM, fridge, stove, carpets, drapes, excellent condition, large secluded lot. Offers. 478-0293.

169 MOBILE HOMES AND PARKS

Friendly Mobile Homes

BUYING OR SELLING?
For a sincere interest in your needs call:
1-1002 Goldstream Ave. Victoria
Vic. 474-1288 Mill Bay 743-5564
24 Hours DL01635A

3 Quality Homes
In 'Hidden Valley'
12x68 Deluxe CHANCELLOR 2-bedroom
12x68 Deluxe ESTATE 2-bedroom
24x42 IMPERIAL Double-wide 3-bedroom.
'Many Extras on Each'.
"No Reasonable Offer Refused!"
Call Keith at 478-6434 or 478-0034
ADMIRAL HOMES LTD.
2500 FLORENCE LAKE RD.
D-01343A

WHICH DO YOU PREFER?
12x62, 3 BR, close in, near lake.
22x40. Excellent value, close in.
12x62 Classic, Mill Bay.
12x68, like new, Lannon Creek.
12x66, 3 BR, family park top value.
24x40 in new park, near lake.
12x48, 2 bedroom in Brentwood.
For viewing and easy financing call Friendly Mobile Homes, 474-1288 — 24 hrs. or Mill Bay 743-5564. DL01635A. 1-1002 Goldstream Ave.

14' WIDE HOMES
GOLDSTREAM MOBILE HOMES LTD.
Modern Park Space
Available with all Sales
478-1751 2894 Jacklin Rd.
DL01280A
NOW OPEN for your convenience
Mon.-Fri. 9 a.m.-8 p.m.
Sat. 9-5 Sun. 1-5

NOW AVAILABLE
MOBILE HOME
PADS
We also have a Marlet 14'x70' and a Modu-line 24'x52', brand new. Sherridan Heights Ltd., DL 1719A. Sooke. 642-3237.

LOCATIONS!!
We seem to be the only ones who give you a good choice for your new home! Victoria, Brentwood, Langford, Malahat, Shawnigan, Sooke, Up-island, lease, own property! Used homes from $8990! New from $17,000! 474-2154 BUYRIGHT with Corwil DL01541A

PLEASE HELP US
Must sell, 12x68 3-bedroom Atco deluxe, includes fridge and stove, wall-to-wall shag carpet in living room, master bedroom and hallway, also includes 8x12 sundeck, 4x8 porch, 10x10 utility shed, with fenced yard. Located in family park in Mill Bay. 112-743-5475.

ARE YOU TIRED
of paying the landlords bills? Why not move into one of these well-located homes — just 5 mins. from town. Financing arranged or take over payments. Friendly Mobile Homes, 474-1288 — 24 hrs. DL01635A.

SPACIOUS 24X52 MODULAR home. 3 bedrooms, 2 full bathrooms, one en-suite, 4 appliances, 12x19 living room, patio doors to balcony off dining room with built-in buffet, breakfast bar, separate utility room. Cedar siding. 478-9945.

24x64 PAD—RENT FREE!
for 1 year! 1440 sq. ft. home on Victoria bus route, ensuite, dishwasher. Choice of cpt colour. Home never really lived in! To replace $34,500. Must sell! $28,500. Family, pets welcome. 474-2154. BUYRIGHT with Corwil DL01541A

SPACIOUS AND SPECIAL
1440 sq. ft. of luxury living. Centre island kitchen, lots of cupboards, 3 bedrooms, en suite plumbing and situated in most attractive family park. To view call Friendly Mobile Homes, 474-1288, 24 Hrs., 1-1002 Goldstream Ave. DL01635A.

WHAT A SPOT!
We have several homes situated in a beautiful park with large ¼-acre lots. Both singles and double wides, in a choice of styles, landscaped and ready, just for you. Friendly Mobile Homes, 474-1288 — 24 hrs. 1-1002 Goldstream Ave. DL01635A.

DOWNTOWN VICTORIA!
Only one spot left! Beautiful secluded setting for a new 12, 14, 24 wide. Prices start at $19,900! Rent $85 month On Victoria bus! These prices won't last! 474-2154.
BUY RIGHT with Corwil

LOG HOUSES
1550 sq. ft. Ready to be delivered or can quote on your choice of plans. Friendly Mobile Homes, Victoria 474-1288, 24 hrs. or Mill Bay 743-5564. DL01635A.

OWN YOUR LAND WITH HOME
Beautiful ¼, ½, 1 acre serviced lots not far from Victoria. Payments start as low as $299 month with double wide. Ask for Grant 474-2154. Corwil. DL01541A.

SACRIFICE SALE BY 1ST OWNER! Immaculate single wide! large cedar sided addition. ½ inch panelling throughout. Gorgeous secluded large lot, nicest park in Victoria! 478-8629.

ROBINHOOD
SALES AND SERVICE INC.
New and Used Homes
Dealer for Manco
2714 Sooke Rd. 478-9517
Open 7 days a week. DL 00422A

$11,000
Pets welcome. Langford Park. Owner wants to move. Hurry on this one. BUYRIGHT with Corwil, 474-2154. DL01541A

PRICE REDUCED
1974 Estate Expando 12x68. Set up at Shawnigan Lake, 3 bedrooms, excellent condition. Asking $16,500. 743-5283 or 743-4175.

IMMACULATE 1974 2-BEDROOM Chancellor. All appliances. Skirted. 8 by 16 patio. Partly furnished. Located in Sooke, with view. Highest offer, 642-5073.

MUST SELL 1972 12X68 THREE-bedroom Premier, large kitchen, dining room, raised living room. In a family park in Cassidy. Reduced for quick sale. 382-6231.

'76 MODULINE, 12X60, FULLY skirted, large covered sundeck, landscaped, close to lake, must sell by September 30th. $16,000. 743-9376, after 6.

10'X50' GREAT LAKES WITH 8'x16' addition. For sale by owner, will consider rent with option to buy. Phone 383-5118 after six p.m.. Anytime weekend.

MUST SELL THIS MONTH — private sale — three bedrooms, 24x40 mobile home, 1½ years old, adult section of Lannin Creek Park, Sooke, immediate possession. Offers on $21,500. 383-4382.

PRICE REDUCED — MUST SELL 12'x68' 1975 chancellor, 3-bedroom, stove, fridge, drapes, carpet, skirted, porch. Set up in park. Asking $13,900. Phone 748-5167 or 746-7234.

BY OWNER 1972 FOUR SEAsons mobile 2-bedroom, large deck, carport, moderate down payment, owner will carry balance full price $13,900. Phone 478-3664.

10X50 MOBILE HOME SHELL. Suitable for field office, lunch room, show or parts room, etc. Caveman Products Ltd., 652-3321 or evenings 383-9279.

14' WIDE
TRIANGLE HOMES (Victoria) Lt. D.L. 01668A 478-1774

1976 24X44 DOUBLE WIDE. 3 bedrooms, all appliances. Fully set up on large lot in park. Best offer. 384-0918.

10X55 GREAT LAKES, PARTIALly furnished, excellent condition, many extras. Must be moved. Phone 385-4628, after 5 weekdays.

RENT TO PURCHASE: 10X48 MObile Home (furnished). Sundeck. 478-1830.

KEMP LAKE — SOOKE, PRIvate ½-acre with Mobile Home. 642-4139.

1975 12X68', 3 BEDROOMS, MANY features, Lannon Creek Park. 642-5071.

MUST SELL, 1972 COMMODORE 3-bedroom double wide, $17,500. Situated in Sooke park 642-5734.

1975 CHANCELLOR DELUXE, 12x68. Set up in park, Shawnigan Lake. Evenings 112-743-9218.

NEW 1976 HOMECO, 12'X68', $17,650, cash sale. Information. Phone 478-2067.

24X48 3-BEDROOM., TO BE moved. Offers to $25,000. 478-8518.

169 MOBILE HOMES AND PARKS

Open House
Sun. 2-5 p.m.
4 - 7021 Grant Rd.
(Up Maple from W. Coast Rd.)
SEE IT — BELIEVE IT — 2 BDR.S $9,750.00. This is a nice clean 2 bdrm Mobile home (on bus line) Just a short distance from Sooke Village Shopping Plaza. Low monthly charge (incl water). Cable TV. Appliances. Your low down payment can work for you.
BOB CARTER, 598-6143, 385-2481
Swinerton's Realty World

3-BEDROOM CHANCELLOR MObile home on 60x100 rented lot, garden and spacious lawn, asking $17,500 includes regular appliances, acorn fireplace, 8x16 covered sundeck, 19 miles north of Victoria on Malahat. Phone collect 743-5078.

OWNER WILL CARRY 2ND
2 bdrm. 12x56 Harilex, large sundeck, carport, storage shed, stove, fridge, rugs, drapes, easy care lot, extras. $12,900 or offers 478-5925 after 6 p.m. weekdays, weekends anytime.

MOBILE CABIN
4 rooms with Cedar siding, shake roof, rustic interior, ideal for cabin office, etc. $3500. Offers or trades. 656-7160.

178 SUMMER HOMES, COTTAGES, RESORTS

KYE BAY GUEST LODGE
"Old English Bed and Breakfast." Quaint waterfront lodge, sandy beach, oysters, clams, swimming. Close to Golf and Tennis. Reasonable rates. Call collect 339-2771. Your Hosts — BILL and MARJ THOMPSON.

190 ROOM and BOARD

OAK BAY GUEST HOUSE
1052 Newport (for senior citizens). Single room with private bathroom. Also single room with toilet and basin (share bathroom): 598-4330.

CRAIGMYLE GUEST HOUSE
Room available 1st Sept. Excellent meals. Colour TV in lounge, private dining room. 595-5411.

191 ROOM and BOARD WANTED

FOR QUIET RELIABLE MAN. September 15th. Phone Ron, 385-6405.

193 ROOMS TO RENT

ROOM WITH OR WITHOUT board in comfortable home on University bus route. Prefer student or young working adult. 386-0702.

ROOMS WITH OWN ENTRANCE and bath near Woolco. $120 includes heating, utilities, and kitchen facilities. 383-3309.

UNFURNISHED LIVING ROOM and kitchen. Fridge, stove and all utilities included, $120, a month, 385-3721.

FERNWOOD AREA, WALL-TOwall carpet, shared dining room and bathroom. $100 inclusive. 595-0931.

SINGLE ROOM $95.-$125. INcludes facilities, tables, chairs, bed, and hot plate. Vic-West area, 384-5605.

FURNISHED BEDROOM, USE OF kitchen, $95 a month. Phone 385-0058.

ROOM TO RENT, ALL FURnished, fridge, stove, TV. Close to downtown. After 4, 382-6772.

LARGE BASEMENT SUITE, OWN entrance, all utilities, share bath and kitchen, $150. After 4, 595-7709.

COMFORTABLE ROOMS WITH sink for working men. Downtown area. 382-8375.

CLEAN, FURNISHED ROOM. Kitchen facilities. Working man, male student. 592-6615.

$100 PER MONTH, KITCHEN privileges, linen supplied. 2214 Belmont, 595-8361.

CLEAN ROOMS FOR SINGLE working man or student. $65 and $85 a month, 384-7359.

CLEAN BRIGHT ROOM AVAILable immediately, 1150 McClure.

DOUGLAS AND TOLMIE, $60. Christian atmosphere. 388-7705.

197 HOUSEKEEPING ROOMS TO RENT

LARGE, FRONT, FURNISHED, newly decorated, full stove, fridge, sink, on bath floor. Heat, light included. $96.30 per month Lady pensioners only. 1202 Fort Street. Phone Mr. E. Roe, 383-3678.

RICHARDSON OFF COOK, FURnished bedroom, light cooking, quiet, clean, single working person or student. References. 385-7052, after 6 p.m.

RITZ HOTEL — DOWNTOWN
Elevator, TV lounge. Now upgraded to meet latest fire prevention standards.
710 Fort St. 383-1021

NEAR CRAIGDARROCH CASTLE. Close to University bus. Small but cosy. Suitable for student or working person. Available Sept. 1st. $100 592-2265.

ROCKLAND MANOR, LARGE furnished room with private kitchen, available now or Sept 1st. 598-4044 or 592-6379.

UNFURNISHED HOUSEKEEPING room. Ladies only. Reasonable rent. Elevator service Apply Yates Hotel, 712 Yates St. 384-7187.

FURNISHED ROOM, KITCHEN, bath, cable TV, working lady. 595-3779.

STUDENTS. WALKING DIStance to University, non-smoker, male. 477-8058.

COMFORTABLE BED SITTING room and kitchen for quiet gentleman downtown. 385-3284.

QUIET ROOM FOR MALE PENsioner. Fridge, stove and sink, $90.00, 384-5485.

SIDNEY — CLEAN, COMFORTable, quiet tenants, close to shopping centre. 652-3589.

FURNISHED 2 ROOMS, NEAR town, reasonable. Available now. 592-9329.

LOW RATES FOR BEAUTIFUL housekeeping room in Fairfield area. Quiet and private. 382-0535.

LARGE FURNISHED ROOM AND kitchen, elderly lady or lady pensioner. Cook Street. 388-6186.

FAIRFIELD FURNISHED ROOM, share kitchen and bath, $90. 388-4501.

CLEAN BRIGHT HOUSEKEEPing room, $100. Men only. 2315 Wark.

ROCKLAND AREA. FURNISHED room with fridge, hot plate and sink, $125. 595-1858.

$90, WALKING DISTANCE TO town, open for rent 11 a.m. - 1 p.m., 1157 Johnson Street.

2 ADJOINING ROOMS FOR 1 OR 2 quiet girls, share kitchen and bath, $100-$150. 477-2522.

200 APARTMENTS TO RENT UNFURNISHED

Western HOMES Ltd.
1037 CLOVERDALE AVE. 386-3494

PENSIONERS
Close to Beacon Hill Park, 1 bdrm. — 98.16 and Bach. — 99.09.

ATTRACTIVE 1-BEDROOM, self-contained apartment to rent. Private entrance in adult building. Location — Empress Avenue. Wall-to-wall carpeting, cablevision and heat included in rent. $150 monthly No pets. Call 383-0640.

WASHINGTON
CO-OPERATIVE
373 Burnside Rd. E.
There are three 2 bedroom suites to choose from in this adult-oriented building. Two have especially attractive city views. Co-op member can qualify for personally-suited rent, based on their incomes.
For more information, enquire at the building or phone Hugh Creighton at 388-6791.
ROBERTS INVESTMENTS LTD.

Brand new 1-bed. Apt. in Laurel Point to rent. $495 with option to buy. For appointment to view contact Mr. Greenbank 383-0302.

BACHELOR SUITE, FERNWOOD Pandora area, $159 per month. Phone 479-5639.

SIDNEY LARGE 1-BEDROOM, mature adults, sorry no pets or children. 656-4250.

200 APARTMENTS TO RENT UNFURNISHED

GARDEN CITY PROPERTY MANAGEMENT LTD.

611 ADMIRALS RD.
1 and 2-bedroom suites rent from $201.66 — heat included. Close to all amenities.

Colwood, nice 3-bedroom townhouse $325.

2 bedroom triplex, 2409 Vancouver St.

3622 Tillicum, nice Townhouse with 3 bedrooms, 2 bathrooms, laundry, room, washer and dryer. $325.

Cozy 1-bedroom apartment, centrally located. Reasonable rent. 383-1447, 388-5194.

3 bedroom upper suite with fireplace, $375 also 1-bedroom suite $175 at 1264A Park Terrace, Esquimalt. Available immediately.

831 ELLERY
Large bright newly painted 2-bedroom, suite from $198. Located in Esquimalt. Children and pets welcome. 1 month rent free with 6 months lease. 477-5472 anytime or 383-4708 or 388-5194

Super deluxe Townhouse 1940 sq. ft., 3 bedrooms, 2 bathrooms, rec room. Available immediately.

Comfortable 2-bedroom, 4-plex for a small family. Available immediately. Pets welcome. $215 per month.

Colwood, 3-bedroom side-by-side duplexes, children and pets welcome.

3540 Quadra, large 1 bedroom corner suite for September 1st, $220.

2320 Quadra 3-bed apartment, utilities included, centrally located.

Ste. 202-920 Hillside, 388-5194.

CHILDREN
WELCOME
ONE SMALL
PET
ALLOWED
PER SUITE
PAY SEPT.
RENT AND
MOVE IN
NOW
NEW
BUILDING
For the children covered play area and outside playground. For the adults access to sauna, pool room and table tennis. We pay half of hydro bills. Phone resident manager, 382-8090, office 384-9793.

OPEN TO VIEW 12-7 P.M.
CLOVERDALE
TOWNHOUSE
991 CLOVERDALE
2 BDR., 2 STOREY
FROM $250
HEAT-CABLE INCLUDED
1 BACHELOR $149
Close to stores, schools
Contact Manager Ste. 103
PHONE 384-3451
Or 385-0991 Ans. Service

970 KINGS RD.
LOCATION
Central, close to town and shopping centres
Bus stops at front door
STYLE
Attractive bright suites featuring large private balcony
1-bedroom suites only
VALUE
$180-$195
Adults only — No pets
Telephone Resident Manager 383-9802 or 382-3721

Macaulay North
Apartments
980 WORDLEY
Our rents include heat (free heat). Think about it at $190 per month thats the best deal in town.
Call Molly Alwood 382-5622
or P.R. Brown 385-3435
E.Y. CONSTRUCTION

ENJOY VICTORIA
IN COOL, QUIET
DUNSMUIR HOUSE
831 DUNSMUIR RD.
—Ocean views
—fireplaces
—garden setting
—adults only
Resident manager 388-4943

Harbour Towers
1 Bedroom, Harbour view available Sept. 1, 1977
Penthouse available Sept. 1st.
Phone 385-2405

BRAND NEW
for rent 20—1-bedroom suites on Grant Rd., Sooke. $175.00 PER MONTH. Available now included are drapes, wall-to-wall, colored appliances. Walking distance to town.
Call resident manager at 642-4461
388-4434 ELLWOOD NAUT 388-4150

KAMEL POINT VILLAGE
Dallas Road, available Sept. 1st. One 2-bedroom, adult building only. Modern deluxe suites, nicely landscaped, sea and mountain views. Close to town and on the bus route, $252.00 per month. Sorry no pets. 382-9507.

2 WEEKS FREE RENT
Two-bedroom large suite, $247 Modern apartment block. Indoor pool, heat and cable included, elevator, controlled entrance. Available immediately. Children Welcome. 384-3686.

LUXURY CONDOMINIUM SUITE in Southport, 1000 Esquimalt Rd. 2 bedroom, 1½ bathrooms, over 1,000 sq. ft. $325 per month (includes heat). Call Bill Nesbitt 388-5679 evenings or mornings.
E. Y. CONSTRUCTION

HEDINGLEY APTS.
Available Sept. 1st. Oak Bay near Eastdowne, 2 bedroom, approx. 1,200 sq. ft. Rent $235 per month. For appointment to view. 592-1938.

NADEN — NOW RENTING
Vacant one-bedroom, $195; two bedroom $220 cable hot water, storage, repainted, John 386-3231, 477-8096.

TWO BEDROOM SUITE, FROM $220 per month, available now, 3 years old, close to bus and town, mature adults only. For more information call 385-3257.

AVAILABLE SEPTEMBER 1, 2 boys or two girls. Fridge and stove. 385-2743.

JAMES BAY, ONE AND TWO bedrooms. Utilities included. 45 Boyd. 388-4495.

200 APARTMENTS TO RENT UNFURNISHED

McKENZIE
MANOR
1010 McKenzie Ave.
Featuring very spacious suites with extra large kitchens. Sauna and separate billiard room. 2 bedrooms from $255. 1 bedrooms from $190.
Mrs. Henderson 479-6486

BEAUTIFUL
FAIRFIELD
350 Linden Apartments
A new building with wall to wall — drapes — controlled entrance, games room, etc. Only a few choice 1 bedrooms available. Rents from $205.
Mr. Patterson at 385-0742

CAPSTAN COURT
630 Head St.
A newer building centrally located in Esquimalt. Large suites with balconies, wall to wall, drapes, controlled entrance, etc.
1 bedroom from — $194
2 bedrooms from — $250
See our manager,
Mr. McCallen
Phone 386-0083

ELLORY MANOR
FAMILY BUILDING
855 ELLORY ST.
We feature larger suites to suit your family needs. Close to everything in Esquimalt. Courteous Management.
2 bedrooms from — $243
Mr. and Mrs. Perkins
managers
Phone 382-2942

Sir Francis Drake
355 ST. JAMES ST.
A clean, quiet adult building, controlled entrance, wall to wall, drapes, sauna, conveniently located in James Bay. Heat included.
Bachelors — $174
1 bedroom — $184
Mrs. Anderson 386-0847

APRIL MANOR
2530 WARK ST.
A quiet 3-storey walkup with wall to wall, cablevision, etc. Low rents from $145 per month.
Manager, Myron Graves
385-8832
Amblewood Developments

BRENTWOOD
TOWER
Apartment Living
In the Country
BRAND NEW
NOW RENTING
Come out West Saanich Rd. to Verdier Ave. in beautiful Brentwood Bay, approx. 15 min. to City. Set on 4.5 acres this 2-building 90 suite complex has everything, including garden plots, car washing facilities, extra parking spaces for boats and trailers, bicycle storage.
One-bedroom suites from $205
Two-bedroom suites from $250
For viewing or rental information call Mr. Macleod, 652-3437.
Westgate Rlty. 388-9941, 479-5910

KING ARTHUR APTS.
1660 Fort Street
Ideal for retired couple
1-bedroom, W-W. Rent $205.86
To view call 595-3350

ROYAL SOVEREIGN
1678 Fort St.
1-bedroom suite, W-W
Rent $183.74
To View Call 595-4774

DAYMER APTS.
2150 Cadboro Bay Road
1-B.R. Suite, $172.21
To View Call 598-7979

FACING BEACON HILL PARK
Deluxe — 2-bedroom — 1½ bathrooms — large balcony, underground parking — rent $375. Available immediately.
david burr ltd.
655 Fort St. 384-9335

NEW
BLACKWOOD
MANOR
2664 BLACKWOOD
On the corner of Hillside and Blackwood Avenue. A bright new apartment with views over the city. One bedroom suites from $185.000, two bedrooms from $280.00. Please call the resident manager at 382-6603 or
For further information call:
BROWN BROS. on BLANSHARD
385-8771 (anytime)

566 SIMCOE
Large one-bedroom in modern block, top floor, surrounding beautiful flower garden and waterfall. Tenants mostly retired. Wall-to-wall carpeting, appliances, drapes, free parking. Live-in managers. Controlled entrance. Older persons preferred. No children or pets. $202. To view, call 363-7628.

TERRACE GREEN
180 CROFT STREET
Opposite James Bay Square
Bachelor, 1-Br., 2-Br. Wall-to-wall throughout, colored appliances, cablevision, elevator, quiet building, close to Parliament. Opposite large mall. SPECIAL ATTENTION TO PENSIONERS. $175-$254. Phone manager, 383-5151, after 6. Mostly adult block.

—TEACHERS—NURSES—
—PROFESSIONALS—
—TRANSEREES—
Duncan, B.C., where rent is much cheaper New bldg. with elevator, parking, games room and very large studio, 1 and 2 B.R. stes. Drive by 3048 Cowichan Lake Rd. near hospital and all amenities. Phone 748-0236.

GOODACRE
TOWERS
Prestige accommodation overlooking Beacon Hill Park. Bachelor suites now available. 385-8111 or Mr. Lindell 385-5545.

1 AND 2-BEDROOM SUITES, from $205 to $225 includes cablevision, hot water heat, wall-to-wall carpet, controled entrance, close to park, sea, legislature, and bus line, quiet mature adults only. 384-2559.

SPENCER CASTLE — SPACIOUS luxury, 2-bedroom condominium, two baths, washer, dryer, dishwasher, under-cover parking, sauna, indoor pool. October 1st. 383-9244.

LOVELY DELUXE 1-BEDROOM suite, front corner, wall to wall, walking distance to town. Mature adults. $198.88. Resident Manager, 382-0788.

FAIRFIELD, 1-BEDROOM, FIREplace, carpeted, $195. Bachelor suite, $95. For working people. 163 Wellington Ave.

2-BEDROOM, OUTSIDE ENtrance, apartment Passmore Place, $250. Available September 1st. 477-4586.

SEA VIEW
Self-contained suite in Brentwood Bay. Available Sept. 1st. 652-4119.

200 APARTMENTS TO RENT UNFURNISHED

ATTRACTIVE SUITES TO RENT

1—WELL-BUILT modern block. 1- and 2-bedroom units available. Children welcome. Reasonable range of rents. Contact Mr. Stuart for details. 488-9893.
2—NEW 12-SUITE BLOCK. One-bedroom suites available. Contact Mrs. Furniss at 383-6185.
3—CENTRALLY LOCATED ON FORT STREET. One-bedroom suites available. Rents range from $170. Contact Mr. Smith at 595-5827.
Complete Property Management 477-7284

Convenient Location CLOSE TO TOWN 1138 VIEW ST.

OPEN FOR INSPECTION 1:30 to 4:30 p.m. DAILY (See Mr. Townsend. No. 200) This brand new apartment block is now ready for occupancy and is comprised of 1-BEDROOM and 2-BEDROOM APARTMENTS. Quality construction throughout. Reasonable range of rent. COMPLETE PROPERTY MANAGEMENT 477-7284 24 Hrs. (A div. of D. F. Hanley & Assoc.)

STOP

Looking for a new, clean building with the best rates in town? Compare us! Five minutes from town on bus route. Children welcome. Included in rent is your parking, water, and most importantly heat (saving you approx. $20.00 per mo.) Also, ask about our lease plan.

VIEW TODAY
NEED A RIDE?
We can pick you up to view.
Craigflower House
MOVE NOW BEFORE SCHOOL STARTS
Call 384-0249, 477-0176, 477-8646
TOD HACKETT Construction Ltd.

HILLSIDE AVE.
$185
AVAILABLE SEPT. 1
Modern 1-bedroom condominium, new wall-to-wall and drapes, freshly painted, includes heat, cablevision, water, fridge, stove, parking and locker. Controlled entrance. Washer and dryer available. No pets or children. 385-5517 after 5 p.m. Rent to purchase possible.

ONE MONTH FREE RENT

Beacon Hill Park area or James Bay area, bachelor, 1 and 2-bedroom suites available. Rents from $175 to $295 monthly. No rent increase for two years. Adults, no pets. 592-9516.

OCEAN VILLAGE
Luxury condominium and country estates situated on choice waterfront properties. Deep water docking and fishing available to selected tenants .$175-$300 monthly. OPEN HOUSE TUES.-SUN. Noon 'til 5 p.m. or call 642-5254

ELMWOOD TERRACE 1399 STANLEY
Available September 1, spacious 2bedroom suite, carpet and drapes, within walking distance to town, adult oriented, rent, $226, phone 595-5257.

SHELBOURNE-HILLSIDE
Available Sept. 1st, a very lovely 1-bedroom suite, renting or only $197 per month in this very convenient location, opposite Sears. For further details please phone 598-4196. Adults only, no pets.

ROCKLAND HEIGHTS
Rockland and Oak Bay Avenue, available now, 1-bedroom suite, $195, phone 598-8755 or 592-2025.

BY CENTRAL PARK
1017 QUEENS
1-bedroom and Bachelor
Low Rent
Contact caretaker, suite 403. Phone 382-4547 or 592-3444

ESQUIMALT AREA
Rockheights Villa, 742 Lampson. Large 2-bedroom, coloured appliances, parking, cablevision, elevator, intercom, indoor heated swimming pool. Children welcome. Resident manager, 384-3686.

WATERFRONT — ONE AND two bedroom apartments. Heat and cablevision included. Building situated at waters edge. Features pool, sauna, games room. Adults, no pets. Please call Resident Manager 385-4022 before 10 or after 4.

$150 PER MONTH
Bachelor apartment suite. Available Sept. 1st. 944 Tattersall, close to Woolco. Heat, cable, parking included. 385-2078, 478-9123.

CHAMBELAIN WALK, 1841 OAK Bay Ave. 1-bedroom apartment available at $220 plus utilities. 2-bedroom apartment at $280 plus utilities. small pets welcome. 598-1120.

HERITAGE HOUSE
Deluxe suite in newly-restored Victorian house. Fireplace, central veccum system, free laundry, 1 bedroom, $325 per month. 598-4389

LARGE 1-BEDROOM APARTment with fireplace, fridge and stove, TV hook-up, including heat and light. $190.00. References required call 478-8395.

JAMES BAY, ACROSS FROM park, one block shopping centre. Two 2-bedrooms, $232, $237. One bedrooms, $170-$195. Sept. 1st 385-5962.

FAIRFIELD, ST CHARLES TRIplex, 1-bedroom, $190. Bachelor $150. Clean, own meters. 382-6633, 598-6956.

FOR RENT NEAR PARLIAMENT Building, one-bedroom suite, ground floor in small block, available Oct. 1st, $150. 656-5672.

ROCKLAND ARMS
Beautiful one-bedroom beneath the oaks. Retired lady. 1030 Linden.

ESQUIMALT
2-bedroom and 1-bedroom, children welcome. Good view. New apartment. 385-4832.

THREE-BEDROOM SUITE, stove, fridge included, $225 per month, no pets. 479-4135.

1 BEDROOM, MATURE, QUIET persons. $175-$182, close to town. 382-5688.

2 BEDROOMS, UTILITIES INcluded, $220. Reduced rent to responsible person. 386-8881, 658-8893.

BACHELOR SUITE, AVAILABLE immediately. Everything included. $180 per month. 385-0637.

2-BEDROOM, RENT $230. CHILdren welcome. Fenced yard. Ground level. 386-0783, 479-7288.

LARGE BRIGHT 1-BEDROOM suite, main floor, $195. 1471 Fort St., 598-7724.

DELUXE BACHELOR SUITE, near Jubilee Hospital, 1926 Lee Ave.

1-BEDROOM CHARACTER home, 1114 Fairfield. Phone between 5 and 7, 382-1493.

$202.25 — TWO-BEDROOM SUITE, vacant. 1239 Park Terrace, Esquimalt. 385-2925.

BACHELOR SUITE, FIREPLACE, $130 a month, evenings, 386-5373.

200 APARTMENTS TO RENT UNFURNISHED

GET SETTLED FOR FALL

in a BRAND NEW BUILDING

Orangewood Manor

4026 QUADRA ST.

Situated in a natural treed setting, yet conveniently located on direct buslines and close to major shopping.

Featuring:
—Large workshop with workbenches, table saws and lockers.
—Pool and sauna.
—Roof garden with lounging area.

In understanding of your moving day blues — ask about our Consideration Clause. 2 bedrooms from $270. Sorry no pets.
Rental Office: 479-3223

NOW RENTING PANDALE PLACE

1368 PANDORA AVE.
Start your summer in a bright, fresh, new suite conveniently located close to town. Featuring extra large kitchens with plenty of cupboard and counter space.
One-bedroom suites from $220.00
Two-bedroom suites from $275.00
For appointment to view please call resident manager at 384-8571 or:
For further information call: BROWN BROS. on BLANSHARD 385-8771 (anytime)

WYCHBURY COURT
1037 WYCHBURY AVE.
Make your spring move into a bright new suite in Wychbury Court, located next to the Olde English Inn. One bedroom suites from $215.00, two bedrooms from $275.00. Please call our resident manager at 383-9191 or:
For further information call: BROWN BROS. on BLANSHARD 385-8771 (anytime)

PANDORA HEIGHTS
Luxurious, unique, 2-bedroom suites. 1220 Pandora Ave.

OPEN HOUSE

Sat. 8:30-4
382-1232

OAK BAY WATERFRONT
Spacious 2-bedroom apartment available in quiet block. Suitable for retired or semi-retired persons. 598-6492 477-0011

FAIRFIELD
1-bedroom apartments for rent near Beacon Hill Park. $175 per month. Children welcome.
385-0089 479-9813 477-0011

CLOSE TO SCHOOL
CHILDREN WELCOME
One-bedroom and bachelor apartments for rent from $150.00
382-0088 479-9813 477-0011
CRESCENT CONSTRUCTION CORP.

UNIVERSITY STUDENTS!

Rent a one or two-bedroom suite from us and we will grant a rent rebate if you will stay in our unit for a minimum of six months. CRAIGFLOWER HOUSE, the cross-town bus goes within a block and a half. TOD HACKETT Construction Ltd. 384-0249 — need a ride, we can pick you up to view if you call 477-0176.
Our units include heat, water and parking, saving you approx. $30-$35 per month.

WEDGEWOOD TERRACE

1655 CHAMBERS
Large 1 and 2 bedroom stes. low rent, close to downtown, no children, no pets, adult block. Phone 384-6353.

2 BR. $235
Bachelor $161
Fridge, stove, drapes, carpeting, cablevision, heat included. Bus stop at door, 7 min. to downtown. 478-0225, 384-6383.

PARLIAMENT BUILDINGS, INner Harbour two blocks, large (950 sq. ft.) 2-bedroom ground floor apartment in one-year-old building. Automatic defrost fridge, excellent storage in suite. Rent includes heating and hot water. Vacant October 1st. Resident manager, 260 Michigan, Suite 101.

OVERLOOKING WEST BAY
Available now, 1-bedrooms, includes heat, cable, water. From $180. Sorry, no children or pets. Call 386-9826 between 12-8 p.m.

NO EXTRA CHARGES
Cable, heat, hydro and parking incl. Modern 1-BR. with W.W. available Sept. 1st. $207.00. "Olympic Court" on Seikirk. Res. Mgr. 386-9043. British American Realty.

831 ELLERY
SPACIOUS BRIGHT 2-BEDROOM SUITES. NEWLY PAINTED. PRIVATE ENTRANCE $198. PER MONTH. 388-5194, 383-4708 OR 477-5472.

BACHELOR SUITE, WITH shared washroom, all utilities included. Phone 384-1506 or 384-2772.

WATERFRONT. MODERN, ONE and two-bedroom, bachelor. Utilities included. 382-7618.

SEPT. 1ST. FAIRFIELD, 2 BEDroom basement suite, $225. 388-6275 pager 607.

OAK BAY, 1 BEDROOM, 4TH floor, $216.50. Adults. No pets. 598-3862.

3-BEDROOM APARTMENTS, IMmediate possession, Quadra Villa. Phone 382-0722.

1-BEDROOM SUITE FOR RENT, unfurnished. 1208 Rockland Ave.

200 APARTMENTS TO RENT UNFURNISHED

BROWN BROS. on BLANSHARD
"People Helping People"

ONE BEDROOM SUITES
$215.00—Wychbury Court, 1037 Wychbury Avenue
$190.85—405 Wellington Manor, 1670 Fort Street
$200.00—Thornwood Manor, 1028 Inverness Avenue
$185.95—308 Skyline Gorge, 2925 Qu'Appelle Street
$170.86—307-303 Savannah House, 955 Cook Street, Elderly person preferred
$170.86—208 Regency Apartments, 1975 Lee Avenue
$220.00—230.00—Redwood Park 155, 157 Gorge Road East. Pool, saona, recreation area
$215.00—Manchester Court, 565 Manchester Road
$176.25—14 London Flats, 1321 Broad Street
$185.00—195.00—Hollyview Arms, 1180 View Street
$164.85—15 Groton Manor, 850 Quadra Street
$184.48—208 Greenleaves Apts., 2523 Wark Street
$195.00—210.00—Gordreau Apts. 129, 131, 135 Gorge Road East. Pool, sauna, swirl pool, recreation room
$175.00—190.00—Ellery Apts., 837 Ellery Street, Child welcome
$ 88.48—4-645 Dunedin Street
$ 99.54—2-645 Dunedin Street
$192.06—306 Don Quadra
$199.11—406 Don Quadra
$217.20—412 Don Quadra
3244 Quadra Street
$195.00—209 Continental House, 464 Lampson Street
$185.00—195.00—Blackwood Manor, 2664 Blackwood at Hillside
$181.25—203 Antrim Court
$181.04—306 Antrim Court
2310 Quadra Street
$181.18—26 Avon Court
$181.18—11 Avon Court
$183.87—12 Avon Court
490 Vancouver Street, Elderly person preferred
$350.00—402 280 Douglas Street, split level executive suite across from Beacon Hill Park.

TWO BEDROOM SUITES
$260.00—101 Antrim Court, 2310 Quadra Street
$285.00—401 Blackwood Manor, 2664 Blackwood at Hillside
$225.00—Ellery Apts., 837 Ellery Street, children welcome
$250.00—295.00—Gordreau Apts. 129, 131, 135 Gorge Road East. Pool, sauna, swirl pool, recreation room
$209.03—310 Greenleaves Apts., 2523 Wark Street
$275.00—305.00—Manchester Court, 565 Manchester Road, dishwasher included
$275.00—285.00—Pandale Place, 1368 Pandora Avenue
$209.65—3-2624 Quadra Street
$285.00—320.00—Redwood Park 155, 157 Gorge Road East. Pool, sauna, recreation area
$192.06—306 Regency Apts. 1975 Lee Avenue
$204.17—306 Regency Apts. 1975 Lee Avenue
$204.17—212 Royal Commodore, 715 Vancouver Street, elderly person preferred
$240.76—310 Skyline Gorge, 2925 Qu'Appelle Street
$435.00—465.00 Village Oaks, 2125 Oak Bay Avenue
$275.00—Wychbury Court, 1037 Wychbury Avenue

BACHELOR SUITES
$164.85—307 Greenleaves Apts., 2523 Wark Street
$150.05—4 Groton Manor, 550 Quadra Street

All rents are current.
For further information, call: BROWN BROS. on Blanshard 385-8771 (anytime)

OPEN HOUSE

PREVIEW OF LUXURY SUITES
Time 1:00 to 4:00 P.M. DAILY
These are truly luxury suites — near Jubilee Hospital on Fort St. Over 1000 sq. ft. of unique design and close to good shopping. 2 bedrooms with ensuite bath from $295. See them at 1615 Belcher or phone Mr. McCallum 592-1492 or 595-5911

LUXURIOUS THE WESTFIELD

Brand new large and truly luxurious suites in the heart of Fairfield. Complete with dishwasher, ensuite and security U-G parking. 2-bedroom suites from $295. Only a few left. For appointment to view call 592-1492 or 595-5911.

FORT-PANDORA
Convenient to bus routes, walking distance to town. Sorry, no 1-bedroom left. One only 2 BR $255. Phone 595-2434 or 595-5911. Harrison House.
Kilmarnock Holdings Ltd.

ASCOT HOUSE
1537 Morrison St.
AT JUNCTION OF OAK BAY-FORT
IN NEW CONDO BLDG.
LEASE PURCHASE AVAIL.
2 BR FROM $279
ALL LOVELY CORNER SUITES WITH PATIOS
Contact Mr. Mackey No. 402
PHONE 595-6275
or 385-0991 Ans. Service
NO CHILDREN OR PETS

DUPONT VILLA — 345 Michigan Street. 385-3771. 308. One bedroom, $209.93.

LADY ESSEX — 270 Simcoe Street, 382-1082. Swirl pool, sauna. 306 Bachelor $168.00. 407 One bedroom, $202.25, Oct. 1st.

LORD ESSEX — 240 Simcoe Street. 382-1082. Swirl pool, sauna. 208, two bedroom, $248.61, Oct. 1st. 410 One bedroom, $192.79.

LORD MICHIGAN — 235 Michigan Street. 384-4654. 402 One bedroom, $212.25 Oct 1st.

All rents are current.
For further information call: BROWN BROS. on BLANSHARD 385-88771 (anytime)

HILLSIDE AREA
Between Cook-Quadra
1 bedroom suites available in excellent choice of rents, ranging from $177.37 to $203.65 per month. Some suites with a view. Some available now, others Sept. 1st. Phone 386-0112. Adults only, no pets.

SEPTEMBER 1ST, TWO BEDroom, $240, on quiet street in James Bay, includes heat, hot water, cable, parking, wall-to-wall, drapes, fridge, and stove. Adults only, no pets, references. 385-8081 between 9-5.

CHILDREN WELCOME. 2 BEDroom apartment newly decorated, pool, close to shops and schools, heat included $265.00. 598-5763. 383-0032.

CAIRN VILLA
Park-like setting, secluded area, 1 and 2 bedroom suites, including heat and cablevision, 713 Cairn Rd., off Old Esquimalt Rd., 383-3239.

1 AND 2 BEDROOM. AVAILABLE now. Exteremely quiet and clean block. Controlled entrace. Close to shopping centre, bus stop, senior citizen centre. Adults only. No pets. 382-2221.

200 APARTMENTS TO RENT UNFURNISHED

WINDSOR COURT
252,254, 258 Gorge Rd. E.
Large comfortable suites in adult apartment complex. These spacious units include heat.
For your enjoyment and recreation we offer 50-ft. heated indoor pool, swirl pool, saunas, squash court, tennis court and universal gym.
1 bedroom suites $195-230
2 bedroom suites $255-300
2 bedroom, 2 full bathrooms $320
Sorry No Children or Pets
Please Call
Mr. John Johnston 386-3692
OR
Resident Managers
Mr. and Mrs. Hand 383-5059
Mr. and Mrs. Noad 383-0509
Mr. and Mrs. Anderson 384-1855
Office Mon. to Fri. 9-5 388-4555
McArthur Park Estates

MANCHESTER COURT

(565 MANCHESTER ROAD)
MAKE YOUR NEXT MOVE TO MANCHESTER. BRIGHT, NEW, LARGE ONE- AND TWO-BEDROOM SUITES, EXTRA LARGE SUNDECK, QUALITY APPLIANCES, PRICED FROM $275.00 FOR TWO BEDROOMS AND $215.00 FOR ONE BEDROOM PLEASE CALL OUR RESIDENT MANAGER AT 386-3613 FOR APPOINTMENT TO VIEW OR:
FOR FURTHER INFORMATION CALL:
BROWN BROS. on BLANSHARD 385-8771 (ANPTIME)

REDWOOD PARK
(155, 157 Gorge Rd., East)
Enjoy the summer — pay September rent and move in now. Wall to wall comfort in a bright new suite, located on the quiet Gorge waterfront, featuring:
Large, bright suites
Swimming pool
Sauna
Covered parking
Recreation area
Resident managers
Priced to rent from $220 for one bedrooms and $300 for two bedrooms. For appointment to view please call 382-6407, 383-6735 or.
For further information call: BROWN BROS. on BLANSHARD 385-8771 (anytime)

NOW RENTING
The Princess Pembroke
1020 Pembroke St.
1 Bedrm. $155-$220
2 Bedrm. $245-$295
Close to stores and bus, within walking distance to town. Children welcome. No pets. Please Call Mr. John Johnston, 386-3692 or Mr. Jim Brant, 382-9454.
CHATEAU ROCKLAND APTS. LTD.

CLEEVE WOOD ESTATES LTD.
McKENZIE WOOD APTS.
1002 McKENZIE AVE.
In lovely wooded area with high view featuring largest balconies in town. Lowest rent for a new building. Highest quality (we built it, we run it, it's a family operation). Emphasis on soundproofing. Our tenants are our best reference. Your response has been so good we now have a waiting list. 1 bedroom $230. Manager 479-9468 or 479-8812 (24 hrs.)

Vermay Manor

843 Craigflower Rd.
Quiet blo block, 3 years old, available now. 1-BR and 2-BR suites, Bachelor suites. Controlled entrance, sauna, pool room, heat included. Adults only no pets. Call res. caretaker 385-4132, office 384-9793.

OPEN HOUSE

Eighteen Unit Block
7 p.m.-9 p.m. weekdays
1 p.m.-5 p.m. Sat.-Sun
Bachelors $165
1 Bedroom $195
2 Bedrooms $270
9 Units Left
MURRAY HILL APARTMENTS
2315 Dowler Place
at Queens Ave.
Rental Information 478-6354
New quiet downtown location

AVAILABLE IMMEDIATELY
2-bedroom condominium Oak Bay, hot water, heat, drapes and appliances included, $295, references, mature tenants. Option to purchase.

1 bedroom condominium, highrise, 19th floor, swirl pool, swimming pool, putting green, lawn bowling, view of city, and Inner Harbour, heat and hot water included. $260.

1 and 2 bedrooms, Esquimalt, from $170, heat hot-water, and cablevision included. Suites up to 1100 sq. ft., children welcome.

Call 388-6474 between 9-4 Mon. through Fri.

ELLERY APTS.

837 ELLERY ST.
We have lowered the rent! Now available — one bedroom suites from $175.00, two bedroom suites $225.00. Children welcome, please call resident manager at 386-0045. or
For further information call: BROWN BROS. on BLANSHARD 385-8771 (anytime)

COOK-HILLSIDE AREA
Sept. 1st., one-bedrooms from $185 to $190. Includes heat, cable and water. Sorry no children or pets. 386-0304.

OCEAN AND MOUNTAIN VIEWS, walking distance to town. 1 and 2 bedrooms from $180. Includes heat, cable, drapes, wall-to-wall carpet and water, fridge and stove. Sorry no children or pets. Please call 382-9435.

611 ADMIRALS
LARGE NEWLY PAINTED 1 AND 2-BEDROOM SUITES FROM $201.66 UP. HEAT INCLUDED. CLOSE TO ALL AMENITIES. PHONE CARETAKER, 382-6512, 388-5194 OR 477-5472.

3-BEDROOM BASEMENT SUIT for rent. For information call 384-7448.

200 APARTMENTS TO RENT UNFURNISHED

Captain's Walk

1357 ESQUIMALT
PAST ADMIRALS
Esquimalt's Most Popular new Apt. Building Owing To Postings Just a Few Suites Available
DON'T WAIT
Rents From $195
Contact Manager in No. 403 384-0834

JAMES BAY TOWNHOUSE

Modern 2-bedroom from $285.00
Newly decorated, spacious 2-bedroom available immediately, suitable for 2 adults or family. $250.00.

ONE BEDROOM
Newly decorated, spacious 1-bedroom, available immediately. $190.00.

BACHELOR
Newly decorated at $170.00
PHONE RENTAL OFFICE 388-4243 or
PEMBERTON, HOLMES LTD 1000 Government St. 384-8124

PARENTS SEE THIS

TIRED OF PAYING HIGH RENT?
Looking for accommodation in an excellent area? We have some good news for you!
CALL 477-0176 or 477-8646
TOD HACKETT Construction Ltd.

DOWNTOWN

A FEW ONE-BEDROOM SUITES LEFT.
In cosy building:
Beautifully appointed.
All modern amenities.
Unusual design.
Underground design.
Underground parking.
Close to everything.
Children welcome.
From $215-$230.
815 RUPERTS TERRACE
Across from Vic General
Phone 479-9743 or 477-3065.

VILLAGE OAKS
(2125 Oak Bay Avenue)
Superior construction, deluxe apartments combine to make Village Oaks one of the finest residences offered on today's market. Priced to rent from $435.00 to $525.00. Adults only, no pets allowed. For appointment to view please call:
BROWN BROS. on BLANSHARD 385-8771 (anytime)

Craig House

Very spacious, lots of closet space, newly decorated just for you.
2-BEDROOMS FROM $228.50
1-BEDROOMS FROM $195
Make Craig House your new home. You'll feel welcome.
383-5591 658-5900 479-1435

NOW OPEN
NEW CENTRE LOCATION
Family apartment block, wall-to-wall carpeting, drapes, elevator, and controlled entrance. 1 or 2 bedrooms. For information call 384-4849 or 595-4152.

LORD STANLEY MANOR
Available 2-bedroom suites with coloured appliances, wall-to-wall and drapes, parking. 1350 Stanley Avenue, 595-4128.

JAMES BAY

ORCHARD HOUSE
657 MICHIGAN
Limited number of 1 brs. and studios now for rent by the company. Mature adults oriented building, no pets please. Large outdoor pool, saunas, hydro pool. Phone Manager, 382-4650. Suites shown by appointment only.

QUINTRO MANOR
3800 QUADRA
Rents Start $225
Extra large modern two-bedroom apartments for rent. All modern conveniences, ample parking space or direct bus line, close to Mayfair and Town and Country Shopping Centres. For inquiries please phone 383-0431.

TOWNHOUSES, UNIVERSITY garden homes, 2- and 3-bedroom, close to shopping and schools, 1½ baths, family room, cablevision, washer-dryer hookup, includes stove and fridge, parking, spacious lawns. Children welcome. No pets. $306.25 to $372.25. 595-5313.

The Sentinel

With lower rates. Only 2 suites left. One 1-bedroom and one 2-bedroom. Phone 385-1249.

ESQUIMALT—ADMIRALS RD. ONE BEDROOM APT. HARBOUR VIEW, COVERED PARKING, HEAT AND CABLE, $182. AVAILABLE IMMEDIATELY, PHONE 592-7757 or 385-6211.

STUDENTS WELCOME. ONE-bedroom and large bachelor suites available now or Sept. 1st. Heat, water, cablevision, parking included. 382-8650.

LUXURIOUS 2-BEDROOM SUITE, including wet bar, study, wall to wall carpeting, Roman style fireplace etc. Colwood. 474-2603.

DUNSMUIR ROYALE APARTments, 801 Esquimalt Road. 1-bedroom, $198.15; 1 bedroom, $205. Immediate occupancy. 386-3751.

ESQUIMALT ONE-BEDROOM, $179, hbt water, cablevision and heat included, available now. 478-3854 or 383-0970.

$150 COMPLETE, BLENKINSOP, one-bedroom suite, car necessary, non-smoking lady, ground level. 658-8126.

DOWNTOWN, CLEAN 1-BEDroom apartment, $175. 1322 Broad St. Not suitalbe for children or pets. 386-3928.

CITY CENTRE
Semi-furnished, quiet, comfortable block. garden area. 386-6829.

JAMES BAY, 1 BEDROOM. Close to bus, shopping, waterfront, Beacon Hill Park. Phone 385-5930.

VIC WEST PLEASANT THREE room suite with carport, $162, on bus, suit mature lady. 592-2038.

BACHELOR SUITE AVAILABLE now. Fairfield area. $135. Mornings, 385-5463.

VIEW TOWERS
Bachelor and 1-bedroom. 382-0922. $199.50. Call after 4:15, 383-1015.

200 APARTMENTS TO RENT UNFURNISHED

SEASPRAY PROPERTIES LTD./REALTORS
1911 QUADRA ST.
"COME TO US"
Bachelor, 1 Bedroom and 2 Bedrooms Starting at $154
Office 386-3124 or, After 5 p.m. Call
KIM GILES 385-8310 OR FRANK STAPLES 477-9177

HARBOUR VIEW MANOR
925 ESQUIMALT RD.
1-BR and 2-BR suites with large balconies looking out over the Inner Harbour. Sorry this is a NO children and NO pet bldg.

QUEENS ST. APTS.
1134 QUEENS (NEAR COOK)
A New Elevator Bldg.
BACH, 1 BR, 2 BR. Real large suites with wall to wall carpets and and drapes.

DONEGAL APTS.
2533 Dowler
FREE RENT ½ Month. Family apartment block just opened.
1-Bedroom
2-Bedroom
The location is close to all schools, shopping, bus and within walking distance to town. Comfortable suites, with wall-to-wall carpeting, drapes, controlled entrance and elevator.

ROYAL GRAHAM
2648 GRAHAM
Quadra-Hillside Area
1-bedroom, 2-bedroom and BACH in this new elevator bldg. which is close to stores and buses.

QUADRA TERRACE
902 CALEDONIA
New, large, deluxe 1-bedroom suites now available. Heating, hot water and parking are included in rental rates. Only minutes from downtown shopping facilities, the building features an elevator, wall-to-wall carpeting, deluxe appliances and even a sauna.

DOWLER MANOR
2549 DOWLER PLACE
Large 2-BR suites in a small elevator bldg. Good size balconies with every suite.

CEDAR HILL PL. APARTMENTS
3124 CEDAR HILL RD.
A new unique elevator bldg. in a great location for easy living. Want to play golf? Its so close. Want a balcony and planted box with your suite? Ours have them. Want a dishwasher in your kitchen? We can arrange it at no cost to you. Need a great 1-bedroom or 2-bedroom? Then call us.

A NEW BUILDING
WITH REASONABLE RENTS
at 790 Dominion Road
Large apts., wall-to-wall carpeting, drapes, controlled entrance, easy parking and a helpful caretaker.
1-Bedroom
Special rates for 1-yr. lease.

IT HAS EVERYTHING
Shopping centre five mins. away, buses at the corner, 10 minutes to downtown.
1253 ESQUIMALT ROAD
Large size rooms, loads of closets, lovely wall-to-wall carpeting and drapes, coloured appliances and even a place to wash your car.
Special rates for 1-yr. lease.
1-Bedroom and
2-Bedroom

WATER VIEWS
404-DUNDAS
Only two large 1-bedroom suites left. Balconies, party room, elevator, resident manager. Quiet street close to town.

LUXURIOUS
BEACON HILL PLAZA
151 ST. ANDREW
140 DOUGLAS ST.
Beacon and Simcoe
Across from Beautiful
Beacon Hill Park
—Woodburning fireplaces.
—Penthouses with lofts — cedar fireplaces and hand-split cedar shake roof.
—Large private balcony
—Private gardens with generous patios, cedar trellises and arbors.
—Fine landscaping, shuffleboard, underground parking.
—Spectacular views of ocean, mountains, harbour and Parliament Buildings.
—(Live in Victoria's finest apartment), close to ocean waterfronts and downtown shops — across from beautiful.
Beacon Hill Park
ADULT ORIENTED
2-bed with two 4-piece baths from $345.
PENTHOUSES from $365
BY APPOINTMENT
384-5242

TIDELINE APARTMENTS
1470 DALLAS RD.
ON THE WATERFRONT
BACHELOR suite with SEAVIEW
Resident Manager 382-5851
Roberts Investments Ltd.

BEACON HILL PARK
Is at your door, when you reside in this near new luxury 2-bedroom suite, available end of September. The rent of $349 per month includes many luxury appliances and appointments. Call 383-6607 for appointment to view. Adults only, no pets, please.

200 APARTMENTS TO RENT UNFURNISHED

P.R. B
P. R. BROWN AND SONS LTD.
"The People to See"
RENTALS
BACH STES.
$156.40 Verinda Manor, 2639 Fifth St. 383-7659
ONE BDR. STES.
$177.00 Carolwood Apts., 1381 Pandora, 595-5817
$177.00 Central Manor, 1230 Fort, 385-3435.
$189.00 Oakview Manor, 3420 Quadra, 386-6451.
$190.00 Townside Manor, 975 Balmoral, 384-0307.
$180.00 E. G. Prior, 2622 Prior, 384-0307.
$194.00 Verinda Manor, 2639 Fifth, 383-7659
$195.00 Macaulay East, 948 Esquimalt, 383-0690.
$196.13 Cherry Blossom, 310 St. James, 385-2501.
TWO BDR. STES.
$200.00 Carolwood Apt, 1381 Pandora, 595-5817.
$228.00 Towside Manor, 975 Balmoral, 384-0307.
$240.00 E. G. Prior, 2622 Prior, 382-7742.
P. R. BROWN & SONS LTD.
762 Fort St. 385-3435

Now Renting
1022 Pandora
Brand new and centrally located building, with bright suites and large balconies, deluxe kitchens, drapes, w-w double glazed windows, controlled entrance. Bachelor and 1 and 2 bedrooms available. Underground parking.
For information call Mrs. Murray
384-1776
Amblewood Developments

"CLASS!" "Class!" "CLASS!"
2-bedroom luxury condominiums for rent or lease with or without option to buy. Fantastic concept of living, harbour views, clubroom, hobby room, controlled underground parking. Over 1200 square feet; 2 full bathrms and insuite W-D from $525. Flexible terms. Phone:
477-7284, 24 hrs.
GEORGE HESS
D. F. Hanley & Associates Ltd.

2 BDRM. APT., QUIET, HANDY ESQUIMALT LOCATION. All large rooms, carport. Hot water heat, coin laundry. $224. Vacant Sept. 1st. O. E. White 592-7220 or Henderson Realty Ltd. 385-9741.

280 DOUGLAS, SUITE 402. 1150 square feet, spacious one bedroom, 6 appliances 2 floors, marble bathroom, mature adults only, no bathroom, mature adults only, no pets. Vacant. $290 month. Phone 386-1252.

FAIRFIELD
Large one-bedroom suite, $250. Three-bedroom suite with sunporch and fireplace, $350. Both including utilities. Quiet street near beach. 385-5074.

$185 — QUIET, CONVENIENT LOcation, near Beacon Hill Park. 1 bedroom recently redecorated and carpeted. Covered parking available. Phone 382-3308.

JUBILEE AREA
One-bedroom apartment in older house. Heat and hot water supplied. Separate entrance, fireplace $175. 652-4368.

404 SUPERIOR — 1-Bedroom suite. No children — no pets. Available 1 September. $141.75. Swinerton, Stewart Clark Ltd., 385-2461.

885 OLD ESQUIMALT RD. APTS. 1-bedroom, beautiful large corner suite, top floor, $195. Adults. No pets. 477-7026, 383-0888.

ONE BEDROOM FOR RENT. Heat, hot water included. Laundry facilities, cablevision. $185. 385-4824.

AVAILABLE NOW 1 BEDROOM, and two bedroom suites, stove, fridge, heat included, close to everything, 479-3570.

FIVE MINS. FROM U VIC, 1 bedroom condominium with sauna, swirl pool, billiard and party room, 477-7458.

201 APARTMENTS TO RENT FURNISHED

FULLY FURNISHED SUITES INcluding linen, kitchenware, cablevision, parking, heat and hot water, on bus line and across from shopping, Jubilee Hospital area. 1-bedroom, $230. Bachelor, $210. Adult block, no pets. 592-9516.

DOWNTOWN, STUDIO SUITE, COMPLETELY REDECORATED AND TASTEFULLY FURNISHED. IDEAL FOR OLDER RESPONSIBLE ADULT, NON-SMOKER, SEPT. 1st. $177 PER MONTH 477-9370.

LARGE 2 BEDROOM AND DEN deluxe apartment, close in, good view, parking, adults only, sauna, pool, etc. Leaving for south approx. Oct. 20th until May 1st. Will rent to reliable couple at very reasonable rent. 598-5965.

OCEAN MANOR
Deluxe one bedroom and bachelor suites, fully furnished, color TV, dishwasher, separate patios, laundry room, plus maid service. By day, week or month. 388-7818.

WEEKLY RATES
Fully furnished duplex near Parliament Blgs, sundeck, redecorated, up to 6 people. Reasonable. 385-8768, 384-0308.

BASEMENT SUITE FOR ONE person, must be clean and quiet, furnished, except for pots, pans and bedding. $160. Heat and light supplied. 382-6990.

NEW ONE BEDROOM CONdominium furnished in teak, many extras, reasonable rent to responsible person, call collect 338-8223, after 4 p.m.

2-BEDROOM BASEMENT SUITE, fully furnished. On acreage near Elk Lake. $200 per month plus utilities. 658-8120 between 6-8 p.m.

BACHELOR SUITE FOR RENT. Available September 1st. Furnished, utilities included. No pets. $125. Call 385-4098, after 6 p.m.

UVIC AREA, FULLY FURnished 1-bedroom, utilities, linen, dishes, TV, $190, no children, 477-2892.

SELF-CONTAINED SUITE FOR responsible male, non-smoker, 477-3396.

VIEW ROYAL STUDENT SUITE, near University, bus, $99, share kitchen, 479-8112.

$125 CLOSE IN. THREE bright, comfortable rooms, suit mature lady. 592-2038.

FAIRFIELD STUDIO SUITE, $185, utilities included, available immediately, 478-8903.

MODERN BUNGALOWS AND suites. Fireplaces. No pets. Malahat Bungalows. 478-3011.

$100
Bachelor suite. Suit older or working girl. 385-0471.

CITY CENTRE
Semi-furnished, quiet block, garden area, references. $150. 386-6829.

BACHELOR, FAIRFIELD, SEA, park, heat, hot water included, no pets. Reverences. Immediate occupancy. $165. 384-4957.

3 ROOM AND BATH, FRIDGE and stove, close to Woodwards, $165. 479-8624.

FURNISHED 1-BEDROOM SUITE. Close to school and Woodward's. 386-7896.

UPSTAIRS SUITE FOR QUIET person, $150 a month including utilities, 382-7916.

FURNISHED BACHELOR SUITE, includes linen and utilities, share bathroom. 595-1146.

201 APARTMENTS TO RENT FURNISHED

BEACON HILL NEAR THE SEA. ONE-BEDROOM DELUXE SUITE. FULLY CARPETED. LIVING ROOM, DINING ROOM, KITCHEN, ETC. COMPLETELY FURNISHED INCLUDING TV, LINENS, CUTLERY. IN QUIET, MODERN BUILDING WITH ELEABLE. SORRY NO PETS OR BUS. MAID SERVICE AVAILABLE. SORRY TO NO PETS OR CHILDREN. NO RENT INCREASE ONE YEAR. $285. PHONE 383-3824.

WINTER VISITORS
Wanted to babysit, 2-bedroom, furnished condominium, on Rockland for 5 months. Sorry no pets or children, non-smokers only, references, phone J. T. Mills, 388-6752 evenings, business 384-8124.

FOR QUIET COUPLE WINTERing in Victoria, October to April, fully equipped 2-bedroom condominium, short walk to city centre and Beacon Hill Park, $230 per month, non smokers preferred. 382-2317.

AVAILABLE IMMEDIATELY, 793 Fairview, Esquimalt, one-bedroom apartments, with main furniture, wall-to-wall carpet, controlled entrance, roof garden, second floor, rent $220; Fourth floor rent, $230. To view call 477-2787.

ONE-BEDROOM WITH A DIFFERENCE. SKYLIGHT OVER LIVING ROOM. DOWNTOWN, FURNISHED. UTILITIES PAID. ADULT BUILDING. NON-SMOKERS, SEPT. 1ST, $206 PER MONTH. 477-9370.

QUIET, SELF-CONTAINED, ONE bedroom. $165. 388-7605.

202 APARTMENT FURNITURE TO RENT

STANDARD FURNITURE
Three Rooms from $40 per month
Immediate Delivery
382-5111

MONTH TO MONTH
Piece or Group
CAMOSUN FURNITURE RENTAL
942 Fort St. 383-3655

203 APARTMENTS WANTED

RESPONSIBLE WORKING LADY with 15-yr.-old son needs 2-bedroom apartment, duplex or small house by September 1. Professional gardener. Up to $250. 478-3750.

NON-SMOKING, NON-DRINKING couple, seniors, need 1-bedroom, unfurnished for Oct. 1 or 15, highrise near shopping and transportation. References, Moos, Box 3173, Vancouver, B.C. V6B 3X6.

CHRISTIAN UNIVERSITY STUdent seeking self-contained basement suite preferably within walking distance to UVic. Approximately $150 per month inclusive. 112-463-7445 or 112-758-9828.

OLDER MARRIED COUPLE REquire modern apartment, in Cook St. Beacon Hill Park area, non-smokers, under $250. By October 1st or sooner, 383-3951 anytime.

PROFESSIONAL WOMAN WANTS 2-bedroom character suite or home in Fairfield or James Bay. Call evenings, 382-3364.

MARRIED COUPLE DESIRES two-bedroom or one bedroom and den, preferably with fireplace, under $250. 383-8595.

MATURE PROFESSIONAL woman desires 2 bedroom apt. Careful tenant, Victoria Press Box 876.

RETIRED COUPLE, 1-BEDROOM apartment, central, unfurnished. 385-6320.

REPORTER NEEDS COTTAGE, cabin, etc., rural area prefer. Reasonable, 474-1678.

A SELF-CONTAINED SUITE with character in older Fairfield home. 385-4978 aanytime.

WANTED: 2-BEDROOM SUITE in character house. Please phone Joanne or Donne, at 598-5851.

1 BEDROOM APARTMENT FOR single lady in older house or small apartment block. 388-6939, 388-6838.

204 SHARED ACCOMMODATIONS

SUITABLE FOR STUDENTS OR working girls, large bedroom, twin becs, private bathroom and lounge, laundry included, share kitchen, $135 each. Oak Bay, 595-7765.

ONE PERSON NEEDED TO share comfortable James Bay house starting Sept. 1st. $105 per month, plus utilities. Semi-Vegetarian, Non-Smoker preferred. Call Gary 383-1887.

YOUNG CHRISTIAN WOMEN seeks two or three same to share country home in Saanich, must be animal lovers. Reply with phone Victoria Press, Box 900.

QUALITY HOME, COMMUNITY, 6 adults, cost each includes food, facilities. Require own bed. Purposeful living in view location, 1 vacancy. Ann, 598-3629.

SEAGATE ESQUIMALT MALE or female, pool, sauna, swirl, squash and ten nis, 2 bedrooms, home cooking intended, 384-8332 or 384-6422, 8-8. Best deal in town.

WANTED: MALE TO SHARE 2 bedroom furnished apartment. Phone 383-8840 before 2 p.m. or after 11.

LADY AND DAUGHTER 18 WILL share exceptional home, Esquimalt with congenial girl. $130. 386-1730 evenings.

TWO BEDROOM APARTMENT, close to town, close to bus service, completely furnished. $125. 595-8259, after 6:00 p.m.

FEMALE, EARLY 20'S, LOOKING for same to share large modern side by side duplex with fireplace, near UVic. September 1. 478-1980.

WANT FEMALE TO SHARE furnished 2-bedroom apartment, $150 includes utilities. Call Linda, 385-9795, 9-5.

WORKING GIRL WANTED TO share large threelbedroom home. Phone 387-6726 or 386-7161, after 5.

FEFALE STUDENT HAS 2-BEDroom house to share $82.50 and utilities, 54 Crease, evenings.

GIRL 19 WISHES SAME TO share 2-bedroom apartment, October 1. Near town, 595-1619.

WOMAN WANTED TO SHARE spacious comfortable 3-bedroom house, near Oak Bay. 598-2215.

FOUR ROOMS FOR RENT, $70-$90. 383-3637.

PERSON NEEDED TO SHARE house in Fairfield. Brian, 386-7437.

206 DUPLEXES TO RENT

SEPTEMBER 1. HANDYMAN needed. Exchange for 1st month rent, $325. Including utilities, 3-bedroom, wall-to-wall, appliances. Drop in at 14 Logan Ave.. Gorge area. After 5 p.m., 474-1550.

ONE-BEDROOM SUITE, UPPER duplex. 322 Menzies St. Quiet couple preferred. No children or pets. Available Sept. 1st. $130. 386-8565 after 5 p.m.

2-BEDROOM FOR RENT IN SIDney, fridge, stove, wall to wall carpets. Heat and water included. No pets. $350 per month. 656-2445 or 656-4066.

COLQUITZ, 2-BEDROOM PLUS den, side by side, full basement, wall-to-wall, fridge, range, large back yard, greenhouse, $300. Immediate occupancy. 477-5201.

LANGFORD 2-BEDROOM SIDE duplex, plus 1 bedroom in full basement with garage, fridge and stove Available immediately. $300 monthly, 993 Furber Rd.

UPPER DUPLEX, 2-BEDROOM, $275 per month. Utilities included. Tillicum area. 383-7217 between 5-7.

WEST BAY TERRACE, 3-BEDroom upper duplex, $300. Range, fridge, heat, water included. Immediate occupancy. 477-5201.

AVAILABLE OCTOBER 1. $200. Large one bedroom upper. Utilities included. Johnson-Fernwood area. 382-5537.

UPPER DUPLEX 2-BEDROOM. Stove and fridge, children welcome. $225. 923 Caledonia Ave. 384-7854.

AVAILABLE SEPT. 1ST. SIDE-by-side 2-bedroom modern duplex. Fridge, stove, fireplace. $350 per month. 479-6798.

UNFURNISHED ONE-BEDROOM duplex in Langford area with fridge and oil stove, $100 month. 478-2509.

SIDE-BY-SIDE DUPLEX NEXT to Old England Inn, 2-bedroom furnished $310 per month plus utilities. 479-7760 or 382-0813.

2-BEDROOM LOWER SUITE, fridge, stove, drapes, all utilities. Woodwards area. Available September 1st, $245. 479-8926.

206 DUPLEXES TO RENT

National Trust
SINCE 1898
3960 QUADRA 479-7169

Up and Down Legal Duplex

LOVELY VIEWS OF THE CITY
2610-12 Cook St.
Near Hillside
IN BEAUTIFUL CONDITION
UPSTAIRS TOTALLY NEW
$72,500
W. G. MOORE
479-3331

NEW 2-BEDROOM DUPLEX wall to wall carpet, fridge and stove, dining area, utility room, 1½ bathrooms, living room with fireplace, rumpus room and or extra bedroom in basement, carport and sundeck, close to town, schools, and parks, gorgeous views. Available Sept. 1st. Rent $400. per month. 658-5356.

1818 CHESTNUT, GROUND floor front, private home. Fireplace, garden cared for. Oil hot water heat, covered garage. Unfurnished or furnished, good quality teak. Suit working couple. No pets. Rent negotiable. Phone 595-8158.

AVAILABLE AUGUST 15TH, view of Gorge, 3 bedrooms, dining room, large living room, 2 fireplaces, fridge and stove, washer and dryer hook-up in utility room. $300 per month. Quiet older persons preferred. 383-8763 after 5.

2 DELUXE, LARGE 1350 SQUARE foot units, beautiful Goldstream Entrance area, City's edge, 3 and 4-bedrooms, floor-to-ceiling fireplace, marble sink, etc. $350 per month. Henry 388-7557, 474-2476.

SPACIOUS NEWLY RENOVATED one bedroom duplex with fireplace, wall to wall carpet, skylight. One block to Beacon Hill Park and sea. Prefer one quiet-living non-smoker, $215. Sept. 385-4855, after 5.

LANGFORD DUPLEX, NEW three bedroom, wall-to-wall carpet, includes stove, fridge, and curtains, close to school, children welcome, September 1st. $310. 383-6474.

232 BURNSIDE RD. WEST
Up — 2-3 bedrooms, stove, fridge, utilities included. Rent $330.
To view call 598-7979
david burr ltd.
655 Fort Street 384-9335

BY JUBILEE HOSPITAL, THREE bedroom, stove and fridge, drive-in garage, $330. 479-4560.

NEW LARGE, 3-BEDROOM DUplex, full basement, carport, Sept. 1, $370. 478-4393 or 477-5728.

2-BEDROOM, ESQUIMALT, garage, basement, option to buy. 479-6719.

GONZALES WATERFRONT
3 bedrooms, fireplace, October 1, $375. 598-7689.

REAR DUPLEX, FRIDGE AND stove, 1 bedroom, details 474-2547. $200.

274 TOLCROSS AVE. 2-BEDROOM side x side, stove, fridge $225. 383-0985, 384-9419.

ONE-BEDROOM SUITE IN 4-plex, as new, no-step, fridge, stove, all utilities, $175, 385-8419.

DUPLEX, WOOLCO AREA. 3-bedroom upstairs. 3238 Millgrove St., 478-9906.

TWO-BEDROOM SUITE IN DUplex with part basement, fridge and stove, 1590 Hillside, 386-7051.

LANGFORD: 2 BEDROOM SIDE-by-side duplex, $225. 478-5241, 479-2564, after 6 p.m.

TWO-BEDROOM SIDE BY SIDE full basement, Glen Lake area. Available Sept. 1, $250 per month. 479-9824.

BURNSIDE, TWO BEDROOM side by side, vacant, $225. 385-4750.

207 DUPLEXES WANTED TO RENT

RESPONSIBLE WORKING mother with 2 daughters: ages 8 and 9, requires 3-bedroom, side by side duplex in Oaklands School area by October 1st. 477-9851 after 6 p.m.

210 HOUSES TO RENT UNFURNISHED

Western HOMES Ltd.
1037 Cloverdale Avenue 388-6314

SOOKE
3-bedrm home. $275 p.m. Includes stove. Close to bus stop. Available now.

2 bdrm. with F.P., $327 p.m. Avail. Sept. 1.

SIDNEY
3 bdrm home. $275 p.m. Includes fr. & st. Available now.

3-BR FAMILY HOME
AVAILABLE SEPT. 1ST.
adjacent to Cedar Hill Golf Course on a quiet cul-de-sac. Check the following features:
—Views of the Olympics from LR with fireplace
—Separate dining room
—Separate family room with fireplace
—Large back yard with fruit trees
—Kitchen with range and fridge and separate breakfast nook
—Close to town, schools, university and shopping.
For appointment to view phone:
Hugh Creighton at 388-6691
ROBERTS INVESTMENTS LTD.

325.00 3-Bedroom, Douglas McKenzie - stove, fridge, garage, basement. Avail. now.

325.00 3-Bedroom, James Bay — older home set in pleasant fenced plot, stove, fridge, garage, fruit trees. Avail. Sept. 1.

350.00 2-Bedroom Downtown, well kept older home - F.P. stove, fridge, washer, dryer, landscaped, fenced back garden. Avail. Sept. 1.

PEMBERTON, HOLMES LTD.
1000 Government St. 384-8124

PIONEER CO-OPERATIVE
We have two 3-BR units for you to choose from. These units have full basements and ranges and fridges installed. There are many other features, including the low rental rates that Co-op members can qualify for, and central location in Victoria West.
For further information and appointment to view phone 388-6691.
ROBERTS INVESTMENTS LTD.

WASHINGTON CO-OPERATIVE
We have a three-BR unit available now at:
No. 3-3142 Washington
Co-op members qualify for personally-suited rental rates based on income. For further information and appointment to view phone Hugh Creighton at 388-6691.
ROBERTS INVESTMENTS LTD.

2 DELUXE, LARGE 1350 SQUARE foot units, beautiful Goldstream entrance area, City's edge, 3 and 4-bedrooms, floor-to-ceiling fireplace, marble sink, etc. $350 per month. Henry 388-7557, 474-2476.

LARGE 6-BEDROOM HOUSE, 1 acre, barn, outbuildings, etc. Contact 658-1135. Available immediately, $400 per month.

SMALL 1-BEDROOM COTTAGE, electric heat, carpets, etc. $200 per month. Available immediately. 658-1135.

4-BEDROOM, OLDER HOUSE, nice condition, available Sept 1st 1977, $400.00 per month plus utilities, phone 479-7760 or 382-0813.

3-BEDROOM HOUSE, NO BASEment. $350 per month. 384-6214, after 6.

2-BEDROOM COTTAGE ON SEcluded acreage near Sooke. Stove, fridge, $240. 112-646-2047.

QUADRA NEAR BAY STREET, 479-311 or 479-7233.

210 HOUSES TO RENT UNFURNISHED

CENTRAL SAANICH
EXECUTIVE SPLIT-LEVEL
HOME ON HIGH SEA VIEW LOT
$435 per month, one year lease. 1575 sq. ft. of finished space. Close to good schools and shopping. 15 minutes from town. Cul-de-sac with privacy. 3rd acre fully landscaped, fruit trees. 3 bedrooms, 3 bathrooms, shake roof, fireplace, carport, family room; includes LR and DR drapes, washer, dryer, fridge, stove and new dishwasher. (REFERENCES REQUIRED). Tenant to undertake to maintain property in good condition. (AVAILABLE SEPTEMBER 1st. 1977) Children welcome. Weekdays, 386-7331, between 9 and 5.

WATERVIEW PATIO
TOWNHOUSES
724 Sea Terrace
—Overlooking Victoria Harbour
—Embraced by waterfront park with tennis court
—Private sunny patios
—W-W carpets, drapes and appliances
—Free parking
—Minutes from town
—3-Bedroom $325
P. R. Brown and Sons, 385-3435
762 Fort Street
395-0165 Anytime

BRAND NEW, 2 BEDDOOM townhomes, over 1,000 sq. feet in country surroundings, yet short walk to main Sooke shops, churches, buses, golfing, boating, etc. Large landscaped grounds and nice view of Olympic mountains from large patios. Rents to selective tenants from $225 including stove and fridge. Phone British American Realty Ltd., 385-1431.

GORDON HEAD TOWNHOUSES Available October 1, spacious 3 bedrooms, private patio, 1½ baths, finished rec. room, washer and dryer, minutes from schools and shopping, family oriented living, no pets. Professionally managed by Edgecombe Properties, 1 year lease, $325, 477-5422.

FRESHLY DECORATED ONE bedroom self-contained cottage, consisting of small kitchen, living, bedroom and bathroom, close to shopping and bus, Mt. Doug.-Cedar Hill area. $225 per month. 656-3270 before noon and after 5 p.m., no calls Sunday.

WATERFRONT
Roberts Bay—Sidney
2-bedroom, living room, dining room, basement, all appliances, partially furnished if required. 1st Sept. $400.
ANGLO-CANADIAN
386-8855

SOUTH OAK BAY
Charming 3-bedroom home, living rm. with FP, dining rm, sunporch and sundeck, rec rm in basement, well cared for lot. Available Sept. 15th. $500 p.m. Apply Ms. Palfrey 388-4271.
J.H. WHITTOME CO. LTD.

TOWNHOUSES, UNIVERSITY garden homes, 2-and 3-bedroom, close to shopping and schools, 1½ baths, family room, cablevision, washer-dryer hookup, includes stove and fridge, parking, spacious lawns. Children welcome. No pets. $306.25 to $372.25. 595-5313.

Esquimalt--Seaviews
Cute, newly decorated 2-bedroom. Living room, kitchen. Stove, fridge, curtains. Basement. Oil furnace. Garage. Large yard. $325. 477-8497.

AVAILABLE IMMEDIATELY, well kept older 3 bedroom home. Carpeting throughout. Appliances and draperies included. Full basement, drive in garage. On bus route, close to RJH. $375 a month. 656-7009.

LANGFORD — SEPT. 1 IMMACULATE 3-yr.-old, 3-BR home, finished basement, 2 baths. Wall-to-wall carpets, drapes. $375 PM.
Audrey Grimshaw 388-4455
J. D. BOSDET LTD. 24 hrs.

THREE BEDROOMS, FULL basement, 2-year-old house, fridge and stove included. Close to schools and bus. Glanford area. Available September 1st. $375, 652-4368.

RENT WITH OPTION TO BUY
Executive home in Gordon Head, 4-bedroom, 2½ baths, sauna, over 2,200 sq. ft. Fridge, stove, dishwasher and drapes. $550 month or $73,000 full price. 477-7696.

IMMACULATE FOUR-BEDROOM house, wall to wall carpet, three baths, rec. room with bar, beautiful kitchen with appliances, large sundeck, quiet surroundings in Colwood Estates. 478-5734.

3-BEDROOM COTTAGE, NEAR Glen Lake, prefer married couple. Viewing Saturday, 6 to 8 p.m. 3176 Ayton Place, off Sooke Road, 3 miles west of Colwood Corner. $225.

LANGFORD, QUIET AREA NEAR shopping. Two bedroom, wall-to-wall, carport, $275 month. Lease to responsible party. Phone 382-4218 days, 478-1512 evenings.

A RUSTIC WATERFRONT COTtage on Pender Island available to suitable couple in exchange for custodial duties. Phone 388-5698, 112-629-3483.

ON MCKENZIE AVE., SAANICH, 5-room house plus 3 in basement, large lot and garage. Immediate possession. Prefer 1 year lease. $400, 386-7051.

$250, AVAILABLE SEPTEMBER 1st, Esquimalt, 2-bedroom, basement, fenced yard, harbour view, close to shopping and transportation. 384-5296, after 5.

AT ENTRANCE TO ROYAL COLwood Golf Course, two-bedroom home partly furnished, $325. 478-2523.

FOR RENT, 2-BEDROOM HOME, stove. Basement, large lot. $180 per month. Available September 1st., 477-5306 after 4:30.

FOR OCTOBRR 1ST, 2½-YEAR, three-bedroom house, wall to wall carpet, fridge, stove, $300 monthly, Sooke area. 642-5005.

AVAILABLE SEPTEMBER 1ST, cute two-bedroom house, near Simpsons-Sears, $325. Stove, fridge, garburator included. 477-3490.

IN SIDNEY, CLOSE IN. 3-BEDroom house. Hot-water heat, fenced yard. $325. 656-1031 or 656-1995.

LANGFORD, 2 BEDROOMS. Modern, clean, fridge and stove. Like older couple. No dogs. $250. 478-3024.

FOUR-BEDROOM TOWNHOUSE for rent, fireplace, wall-to-wall carpet, rumpus room. 479-7003 after 5 p.m.

LARGE 5-BEDDOOM HOUSE for rent. October 1st. Children and pets welcome. $500 per month. 595-8784.

OPTION TO PURCHASE
Lovely 2-bedroom house, near Jubilee hospital. $400 per month. 592-1606.

SEA AND MOUNTAIN VIEWS. Character home, south Oak Bay, 3-bedroom, separate dining room, 2 year lease. $525. 592-7674.

EXECUTIVE TOWNHOUSE, 3 bedrooms, fireplace, range, fridge, dishwasher, washer-dryer, drapes, $475 per month. 388-5471.

HOUSE ON ACREAGE IN SAANich. 4 bedrooms, 2 baths. Could be used for boarding horses, etc. 598-6567, 386-9719.

3-BEDROOM TOWNHOUSE NEAR university and schools. 1½ baths, full basement. $350. 598-6567, 386-9719.

ESQUIMALT, OLDER, ROOMY 3 or 4 bedroom close in for immediate rent $325.00 phone 658-5978 mornings or evenings.

3-BEDROOM HOUSE, GORDON Head, available October 1, $420, 477-8815.

FOR RENT, 2 BEDROOM FULL basement home in Gorge area, $285. 478-8610, or 478-2678.

EXECUTIVE HOME IN SIDNEY, 3 bedrooms, no pets, references. Call 656-1503.

SIDNEY, 3 BEDROOM, CLOSE to all conveniences. Available September 1. 656-1425.

5-BEDROOM HOME FOR RENT. Marigold area. Available Oct. 1st. References. 642-4522.

TWO-BEDROOM HOUSE, fridge, stove, oil heated, $210. 477-6213 or 384-9847.

2-BEDROOM, LARGE YARD, equipped, close to centre, $235 per month. 384-9071 John.

OLDER 2-BEDOROM HOUSE. Available September 1. $250. 382-2462.

THREE-BEDROOM COTTAGE for rent, Langford area. Call after 6, 474-1415.

3-BEDROOM HOUSE, STOVE AND fridge, close to everything, $375 plus utilities, no pets. 479-8334.

COZY CLEAN ONE BEDROOM house, electric heat and fireplace, $230. 478-4339.

FOUR BEDROOM HOUSE IN Langford, $400. No pets, 478-3322.

211 HOUSES TO RENT FURNISHED

GALIANO ISLAND WATerfront cottage available Sept. to June, $135 monthly. No pets, also two-bedroom view cottage with fireplace. Available Sept. to June, $160 monthly no pets. 112-539-2066.

SECLUDED EAST SOOKE cabin. Beautiful waterfront. 2 rooms, bath, fireplace, washer, dryer, boat. September 10 to June. $180 month. 642-4409.

3-BEDROOM HOUSE IN DUNcan, $300 per month. Excluding utilities. Rec room. References required. Available Sept. 1. 748-1909 eves.

SIDNEY. LARGE FURNISHED executive type waterfront home. Dock facilities. Available Sept. thru June. $600 monthly, 656-5402.

2-BEDROOM BUNGALOW, FURnished, in Brentwood area. Available Sept. 1. $400 per month, excluding utilities. 652-3119.

3-BEDROOM FURNISHED MObile home, $300. References. 478-5637.

2-BEDROOM HOUSE ON SANDY beach, Galiano Island, available on lease Sept.-June $180. 112-539-5569.

212 HOUSES WANTED TO RENT

RELIABLE YOUNG COUPLE with a small baby would like to rent a self-contained cottage near the beach from September 27-October 12. References available. Reply, J. D. Mercer, R.R. No. 1, Halfmoon Bay or phone 885-9076 or 885-9563

FORMER CANINE HANDLER, financially obscure, nevertheless responsible, ambitious and quiet. Exchange of custodial duties, maintenance and or rejuvenation to your secluded summer retreat for winter tenancy privileges. 478-0017 evenings after 7 p.m.

MATURE RESPONSIBLE STUdent with family requires three-bedroom house for long tenancy. Any location. Handyman, gardener, non-smoking, references. 478-1429.

CHARACTER HOUSE OR COTtage wanted by professional couple. Bright one or two bedroom preferred in quiet location. Reasonable rent Sept. 1. 477-5160.

CLEAN, QUIET, RESPONSIBLE young family need older three or four-bedroom house possibly with fireplace in country. Reasonable rent. 478-8948.

URGENT. WORKING WOMAN with small pet would like cottage or small house with country setting. References. Anne 743-9655 collect.

RESPONSIBLE WORKING COUple with dog require a 1-2 bedroom house by Septembeer 30th, preferably outside city or secluded area. 398-9236 after 5.

URGENTLY NEEDED 3- OR 4-bedroom house. Preferably in James Bay. Teacher, RN and 13-year-old child. Excellent references. 385-5524.

EXPECTING MOTHER REquires house, duplex or character suite, reasonable, approximately $200. Reliable, employed. 388-5893, after 5 weekdays.

WANTED TO RENT WITH OPtion to buy, 3-bedroom home on 3 to 5 acres, good soil, on Saanich Peninsula. Box 1233, Port Hardy, B.C.

COUPLE WITH CHILD, WANT 2-bedroom house in Cordova Bay, Prospect Lake or Central Saanich area. 479-7904.

HANDYMAN WITH DOG REquires a house with basement suite, combination to rent. Fenced. 388-5464 pager 452.

2-BEDROOM HOUSE OR DUplex for two responsible working women, reasonable rent. Oak Bay area preferred. 592-1989.

HOUSE WANTED IN JAMES Bay, Fernwood, Fairfield or Oak Bay area. Call before 8:30 a.m. or after 5:30 p.m., 383-1887.

URGENTLY NEED — 2-BEDroom larger house to $250. Married couple with child. Good references. 383-0110.

WANTED — COUNTRY HOUSE or farm, low rent in exchange for work. 384-7977.

215 HALLS, WAREHOUSES, STORES and OFFICES TO RENT

SEASPRAY PROPERTIES LTD./REALTORS
1911 QUADRA
386-3124

RETAIL
STADACONA CENTRE — Oak Bay Junction. High traffic, new building. Reserve your space now.
DOWNTOWN — 1. On Douglas St. near City Hall. Over 2,500 sq. ft. with rear loading.
2. 1,600 sq. ft. Gov't St Exposure — retail or storefront office
QUADRA & HILLSIDE
1. Excellent parking, 1,300 sq. ft. ground floor, air-conditioned & carpeted.
2. Retail, office, storage up to 7,300 sq. ft. New space.

OFFICE
NORTH DOUGLAS — 2,800 sq. ft. air-conditioned. 10 private offices, reception etc. STOREFRONT.
DOWNTOWN — 2,000 sq. ft. super old brick — can be divided. Will renovate to suit.
QUADRA CENTRE — New air-conditioned, carpeted, elevators. Acres of parking.
NEAR THE BAY — Ground floor, 1,100 sq. ft. parking, good access.
QUADRA & CALEDONIA — 1,100 sq. ft., ground floor.

WAREHOUSE
MAYFAIR AREA — 2,350 sq. ft. Front and rear loading or showroom-warehouse.
444 WILLIAM ST. — 4,150 sq. ft. 3-phase power. Can be divided.
We also have other listings which may suit your requirements.
R. D. LAW 478-9474

FOR LEASE
1000 TO 4000 SQ. FEET LIGHT BRIGHT OFFICE SPACE — SCOTT BLOCK CORNER DOUGLAS AND HILLSIDE — MINUTES TO DOWNTOWN VIA BLANSHARD AND DOUGLAS. TENANT CAN PRESENTLY CHOOSE OWN OFFICE LOCATION AND AREA — AS MOVABLE PARTITONING NOT YET INSTALLED. VERY ATTRACTIVE RENTAL RATE OFFERED WITH ALL UTILITIES, JANITORIAL, ETC., INCLUDED.

PLUS

1000 SQ. FEET CARPETED OFFICE OR RETAIL SPACE ON GROUND FLOOR NEXT BANK OF NOVA SCOTIA.

PLUS

1500 SQ. FEET GROUND FLOOR CARPETED, CURTAINED AND PARTITIONED OFFICE OR RETAIL SPACE ALL HAVING AMPLE PRIVATE PARKING.
CALL 656-5566
JOHN SINSON,
FRED HERMAN,
OR MISS McAFFEE

DANCE STUDIO RENTAL SPACE wanted immediately, at a very moderate rate, minimum 2 large airy rooms with high ceilings and small office space required. Wood floors in good condition, well ventilated with windows, no air conditioning or cement floors. Call after 2 p.m. weekdays or Sundays, 386-0568.

AVAILABLE NOW — 1,200 SQ. ft. of bright office space with a view of the water. Located at 939 Esquimalt Rd. (Upstairs) $375 per month. Heat, light, and water included. Cal Mr. Gardner — Gardner Realty Ltd. 385-7721.

DENTAL OFFICE IN THE YARrow Building, 435 sq. ft. of outside office divided and equipped for dentist. $208.50 per month. Call Royal Trust, 388-4311.

ESQUIMALT RENTAL SPACE, 2,000 sq. ft. frontage on esquimalt Road, attractive building, busy area. Suitable for retail store. Call 652-3572.

REALSPAN PROPERTIES LTD.
1031 VANCOUVER ST. 388-6454

RETAIL OR OFFICE
NEWLY LISTED

CEDAR HILL MALL
Available Spring, 1978 and already 25% RENTED. Covered shopping, very high traffic count, excellent area.

JUBILEE CENTRE
1825 Fort St. 864 sq. ft.
1823 Fort St. 1008 sq. ft.
1821 Fort St. 1224 sq. ft.
1839 Fort St. 500 sq. ft.

JAMES BAY
Parliament Mews, 500 sq ft.
J. F. COLWELL
388-6454

BROWN BROS. on BLANSHARD
"People Helping People"

OFFICES

$638.00 — 833 Yates Street, excellent store front with large storage or working arrea at rear. Rear entrance parking off View Street. 2550 sq. ft. at $3.50 sq. ft. Lease available.

$350.00 — Approx. 1,000 sq. ft., 928 Pandora Avenue — street level suitable for legal or accounting office.

$100.00 — 1322A Government Street (upstairs). 225 sq. ft., all utilities included.

All rents are current.

For further information call:
BROWN BROS. on BLANSHARD
385-8771 (anytime)

GARDEN CITY
PROPERTY MANAGEMENT LTD.

POTENTIAL 20,000 SQ. FT. OF LEASEABLE SPACE FOR RETAIL, PROFESSIONAL OR GENERAL SERVICES IN FAST MOVING COLWOOD SHOPPING CENTRE. LEASE PART OR ALL. BUILT TO YOUR SPECIFICATIONS. PLANS AVAILABLE. FOR MORE INFORMATION CALL 388-5194.

960 sq. ft. of office space at $4 and 1900 sq. ft. of warehouse space at $2. Available for lease. Plenty of parking, large loading doors, heat, water and light supplied to office and light supplied to warehouse. 388-5194.

NEW WAREHOUSE
DISTRIBUTION
Mayfair area just off Douglas. Sprinklered, dock levellers. Areas 2750-5700 sq. ft. Available immediately. Call: JACK MEARS at 598-3321.

GROUND FLOOR
OFFICE
1060 sq. ft. carpeted, own washroom, $400.00 per month, heat included. Will consider sale. Call: JACK MEARS at 598-3321.
JACK MEARS
OAK BAY REALTY LTD.

FOR LEASE
RETAIL
1500 to 2500 square feet of floor space with dock and large parking lot located on Douglas Street, near Mayfair Shopping Centre. Phone 388-7041. Available immediately.

PENTHOUSE SUITE
2,300 SQ. FT.
Spacious suite of offices with large general area, private offices, and drawing studio. Panoramic view of city. Suitable for engineers, drawing office, etc. Rent $875 per month. Call Royal Trust, 388-4311.

WAREHOUSE
New Condominium Warehouse from 1,300 to 4,700 sq. ft. for lease or sale. Good location. Contact Tom Slemko, 382-2134.
FARMER INVESTMENTS
& REALTY LTD.
825 Bay Street

4,500 SQ. FT. FOR RETAIL, COMmercial or whatever. Street level. Downtown. October 1st. $1,000 per month. Premises consists of 3 locations approx. 1,500 sq. ft. each which may be rented separately. Call at Dowells Cartage, 503 Yates St. or phone (112) 743-2398.

3200 SQ. FT. VACANT BUILDING on lot 145' frontage x 375' deep. Ideal for workshop, storage or small factory. Immed. poss. 2070 Henry Street, Sidney, B.C. $650 per month. 1-year lease available. Call Mr. Gardner 385-7721 — Gardner Realty Ltd.

WAREHOUSE
New warehouse, 852 Devonshire Road. 2100 square feet, with finished office. $3.25 per square foot. Or 3200 square feet at $2.90 per square foot, with mezzanine, taxes and water included. Phone 477-5274 or 479-7041.

1000 SQ. FT. NEW STORE, NEXT to major floor covering store. Douglas Hillside area, good exposure, high traffic count. Ideal for any business catering to home owners, building contractors, etc. Available immediately, contact Carpet Trend, 386-7501.

DOWNTOWN OFFICES
A Choice of office space from 438 sq. ft. to 3000 sq. ft. Available in modern air conditioned professional building opposite city parkade. Reasonable rent. Contact M.E.P.C. 383-4168.

NEAR HOSPITAL
MEDICAL DENTAL
2380 square feet or partial, in superb new building. Prime location. 388-5365.

AVAILABLE IMMEDIATELY SUperb office and warehouse space at 630C Dupplin Rd. Approx. 3,400 sq. ft., plenty of free parking. Excellent access. Call 384-2313 days, 479-1102 evenings.

RETAIL
EXCELLENT RETAIL SPACE IN good traffic downtown location. 388-5365.

DOUGLAS ST. STORE
Large prime retail store for lease. Main floor 2588 sq. ft. with 653 sq. ft. Mezzanine, plus basement (2588 sq. ft.). Located at 1410 Douglas Call M.E.P.C. 383-4168.

RESTAURANT
Character space is available in an excellent location in downtown Victoria for a new or expanding operation. 388-5365.

FOR RENT — 1,400 SQ. FT. OF drive-in retail area. Available for Sept. 1st, 1977. Store now occupied by Fuzzy Wuzzy Rugs, 2502 Blanshard. Contact Mr. Clark at 384-8831 or 747 Kings Rd.

ECONOMICAL OFFICE SPACE, about 900 or 1800 sq. ft. of office with adequate parking space, near the Town and Country Shopping Centre, bank, post office and main roads. 388-5522.

VIEW ROYAL
480 sq. ft. store in three store building at corner of Helmcken and Island Hwy. $120 per month. WESTERN HOMES LTD. 388-6314.

RETAIL STORE
A small retail unit in the Mall at 720 Yates St. becoming available September 1st. For particulars M.E.P.C. 383-4168.

460 SQ. FT. FOR $225. Includes light and heat. Call 386-2911. Homefinders, Wall & Redekop.

HERITAGE
OFFICE BUILDING
Need to expand your office facility? Interested in a "lease with option to purchase" opportunity? Gardner Realty has just obtained a structure designated as a "Heritage Building". When the renovations are completed, it will provide prestige office facilities with a touch of character. Please call for details.
385-7721 KENT MACLEOD 595-4273
GARDNER REALTY LTD.

OFFICES (4) FOR RENT
(1)—15'x13' fully heated, carpeted and lighting — $100 per mo.
(1)—15'x15' fully heated, carpeted and lighting — $105 per mo.
(1)—15'x13' fully heated, carpeted and lighting — $110 per mo.
(1)—19'x12' fully heated, carpeted and lighting — $125 per mo. (Double office)
Suitable for small business office—
CALL 758-2033

Harbour Towers
1 bedroom, harbour view, available Sept 1, 1977.
Penthouse available Sept. 1st.
Phone 385-2405

PROFESSIONAL
OFFICE SPACE
—Both ground floor and upstairs available, corner of Oak Bay Ave. and Monterey. Will renovate to suit. For information call CANADA TRUST 595-5131, 2252 OAK BAY AVE.

RETAIL
OAK BAY AVENUE
For lease, 1200 sq. ft. ground floor with parking — near Oak Bay-Fort junction. Modern building — $5.50 per sq. ft. net. Enquire at Pace Properties Ltd. 1640 Oak Bay Ave. Days 595-2413, evenings 656-8491.

HASHNA COURT
3347 Oak Street has warehouse, office and wholesale space from 420 sq. ft. to 4,000 sq. ft. lots of parking, 384-5016 anytime.

2800 SQ. FT. WAREHOUSE, across from Doman's, 2 loading docks, 2 offices, good exposure and plenty of parking. Contact Carpet Trend, 386-7501.

WAREHOUSE AND OFFICE space. Good close-in location, modern building, good parking. Various sizes. Reasonable rent. Phone owner 598-5965, after 5 p.m.

OFFICE
CHARACTER OFFICE SPACE IN restored downtown building up to 4500 sq. ft. 388-5365.

BEST DOUGLAS ST. LOCATION 1300 sq. ft. excellent office space. Elevator, all services. Very reasonable rates. Call Royal Trust, 388-4311.

DOWNTOWN
Approximately 833 sq. ft. of prime ground floor retail or office space available at 727 Johnson St. For particulars. M.E.P.C. 383-4168.

STORAGE SPACE FOR RENT, 330 sq. ft., controlled storage, Gorge Shopping Centre Ltd., 388-5812.

900 SQUARE FEET, INDUSTRIAL zoned warehouse and office space, 411 Hillside Avenue, contact 385-2496 weekdays 8 to 5.

SOOKE
Office and retail space for lease from $75 per month, Village Centre. 652-4286.

MEDICAL-DENTAL BUILDING, near Jubilee. Partitioned space, low rent. 592-6379.

OFFICE OR RETAIL SPACE
Must be seen, 384-1633.

233 MORTGAGE LOANS and INSURANCE

SINCE 1887
Pemberton, Holmes Ltd.
1000 Gov't. St. 384-8124

SHOPPED for MORTGAGE and FOUND:
You were LOCKED IN?
HEAVY PREPAYMENT COSTS?
Low rates but HIGH prepayment?
Low rates but SHORTER TERM?
DON'T DESPAIR
BE PLEASANTLY SURPRISED
CALL, 384-8124
Richard Holmes — Howard Clark

EVES. 656-6886
WHY SELL?
I will come to your home and work out the best route to go. You don't have to be in trouble to ask for help.
SEE US
FIRST!
Free appraisals available to applicants.
Robert K. Farrell
388-4334
Lakeview Mortgage Corporation
104-1208 Wharf

MONEY
PROBLEMS
Mortgage money immediately available. Difficult situations are our specialty. If you have had credit problems or have been turned down elsewhere try us. No red tape. Interviews in the privacy or your own home, 24-hour OK. Any amount, any reason.
CALL
DEREK GREEN
388-7891
EVES. 479-1475
Rae Investments Ltd.

1st AND 2nd
MORTGAGE LOANS
SOOKE — GULF ISLANDS
SHAWNIGAN — DUNCAN
UPISLAND — MAINLAND
WE SPECIALIZE IN
LAND MORTGAGES

VICTORIA 1ST MORTGAGES
FROM 10½%. PAYOFF ANYTIME
Lowest Payments Available
Call Mr. Douglas Hawkes Collect
384-7128 (after hours 477-9544)
DOUGLAS HAWKES LTD.
990 BLANSHARD ST.

10 - 10½%
MORTGAGES
No lock-in. 1st Mortgage Money available immediately with choice of terms 1-5 years.
Call
P. R. BROWN & SONS LTD.
762 Fort St. 385-3435

For all your mortgage dealings whether it be arranging, buying, selling.
BARRIE HAMILTON
J. D. BOSDET LTD.
Mortgage Division
388-4455.

SUBDIVISION FINANCING
A SPECIALIZED FIELD
AVON MORTGAGE CORPORATION
REAL ESTATE SERVICE CENTRE
1001 Cloverdale Avenue
Victoria, B.C.
388-6161

Mortgages Available
Any Type—Any Area. Call:
D. H. MacGillivray
Seaboard Properties Ltd.
3947A Quadra Street
479-7138

MORTGAGE FUNDS AVAILABLE FOR FIRST MORTGAGES AND SECOND MORTGAGES AND INTERIM FINANCING. FOR DETAILS CONTACT MR. McKENZIE AT 386-7521. BOORMAN INVESTMENT CO. LTD., 612 FORT ST.

1ST-2ND-3RD
Mortgage Money
Immediately available whether your home is paid for or not.
NO AMOUNTS TOO SMALL OR TOO LARGE
EXAMPLES:

AMOUNT	PAYMENT
$5,000	$45.55
$7,500	$68.36
$10,000	$91.11
$12,500	$113.90
$20,000	$227.85

25 Yr. Amort—5 Yr. Term
INTERVIEWS in the PRIVACY of YOUR OWN HOME
W. A. (Bill) Hodgson
385-4528
Byron Price and Associates Ltd.

Household Realty
SECOND
MORTGAGES
No bonuses
No brokerage fees
No finder's fees
FAST SERVICE
Come on in or call the nearest office of Household Finance Ask for Mortgage Services
1218 Douglas Street
382-8156
3459 Saanich Road
386-3226

PRIME RATES
PROMPT SERVICE
Call us now for your mortgage requirements. Al McDonald 382-9191. Larry Brooks, 477-0141, Canada Permanent Trust Real Estate.

Funds available immediately for 1st and 2nd mortgages. Contact:
david burr ltd.

234 MORTGAGES FOR SALE

Mortgages Available
For Investors. Call:
D. H. MacGillivray
Seaboard Properties Ltd.
3947A Quadra Street
479-7138

EXCELLENT NANAIMO FIRST mortgage — $19,000 at 15%, 75% advance on appraised value. Lake View Mortgage, 388-4334, 104-1208 Wharf St.

235 WANTED TO BORROW

FIRST MTG. of $41,000
AT 12% 3 YR. TERM
FIRST MTG. OF $44,000
AT 12% 3 YR. TERM
SECOND MTG. OF 10,000
AT 14% 2 YR. TERM
WILF COTTON
AVON MTG. CORP.
REAL ESTATE SERVICE CENTRE
1001 CLOVERDALE AVENUE, 388-6161

240 BUSINESS OPPORTUNITIES

Green Acres
HENDERSON REALTY LTD.
395-9741 (anytime)

CHEESE AND
DELICATESSEN
BUSINESS
Showing good profit in downtown location. Golden opportunity. For results call—
CHARLES ARNOLD 592-6454

BROWN BROS. on BLANSHARD
"People Helping People"

GROCERIES
MODERN STORE
OWNER RETIRING
EXCELLENT LOCATION
PARTICULARS TO
SERIOUS PRINCIPALS
OFFERED AT $54,000
INCLUDES STOCK,
EQUIPMENT, ETC.

FRANK BUTLER 592-1315
or 385-8771 (anytime)

6 ACRES
MODERN HOME
PRODUCTIVE GREENHOUSE
MLS 27028. All this plus country living for $225,000. 2,200 sq. ft. home with 3 bedrms., den and rec. rm. only 8 yrs. old. 52,000 sq. ft. automated hydrophonic green houses leased out to provide substantial income. All crop sales guaranteed by Gov't with financial assistance and tax shelter. A country home with current income plus excellent future potential. If you like the idea of a comfortable home, that is also a good investment, please call:
BILL HORAN
477-7291 (Bus.) 477-1287 (Res.)
D. F. H. REAL ESTATE LTD.

LOCAL DRIVE-IN
RESTAURANT
A real going concern in a good traffic location. Sale includes fully equipped service buildings, large corner property and five room residence. Please contact:
ERIC GRAHAM
595-1535 656-4489
BOORMAN INVESTMENT CO. LTD.
2045 Cadboro Bay Rd.

SHOPPING
CENTRE
Gross $113,032
New shopping centre 90% leased, balance guaranteed. Improvements 12,637 sq. ft. Priced at $1,150,000.

Smith, Dobson Estates Ltd.
384-1424
Jack Dobson 598-8385
Vic Smith 595-5446

A WINNER!
Centrally located in one of Vancouver Islands popular resort areas — 16 Unit Motel — new and upgraded — showing a consistent increase of 25 per cent in revenue annualy since '74. Year-round patronage. Reasonably priced at $270,000. Requires $100,000 cash and owner will carry balance. Excellent living quarters. For full particulars and viewing call Jack Thompson — 524-3641 anytime or 531-7063 res.
WOLSTENCROFT
AGENCIES LTD.
344 Columbia Street,
New Westminster, B.C.

BEGBIE
TRI-PLEX
JUBILEE HOSPITAL
AREA
$69,900
CALL J. COWLEY
BUS. 598-5144 RES.: 656-3675
T. L. MANN & ASSOCIATES LTD.

1. EXCLUSIVE
SPECIALTY
RESTAURANT
Showing a very good return on investment. This is a very lucrative business and takes a substantial down payment to handle.

2. MAJOR VICTORIA
HOTEL
Well-located with great future potential. Excellent dining room, lounge and beer parlor.

3. TWO GROCERY STORES
Sidney — Turnover $1,000,000 plus
Victoria — Turnover $3,000,000 plus.

4. VICTORIA HOTEL
Leased premises showing good return. Unusual investment opportunity.

FOR INFORMATION CALL ALMER OLSON or BILL JENSEN, ROYAL TRUST, 384-8001.

Hotels and Motels
Are My Specialty
AND MY SELECTION
HAS NEVER BEEN BETTER
40-unit motel in the Gorge area — only 4 yrs. old.
20-unit motel — Gorge area — older, but in good shape.
27-unit motel — Gorge area — beautiful condition — good revenue
65 units in Victoria — top location and revenue.
22 units near Douglas and Hillside — top expansion location.
Have a number of good hotels for sale at various Vancouver Island points.
Please call:
IRA FREEDMAN
Northern Pacific
Realty Ltd.
479-1687

OPEN HOUSE
SAT. 1-4
S X S DUPLEX
1578-1580 JASPER
Situated amongst lovely homes in Cedar Hill Golf Club Area. 6½ yrs. old. 3 bdrms. each side, 3 levels, rec room on lower level. Large playground area. Live in one side and let the rent pay for the other side — makes good tax shelter — full rebate on taxes. Good possibility of stratifying. Call HUGH YEREX for prior viewing at 479-8169 or 592-2407.
WHYTE & GOWER
OAK BAY PROPERTIES LTD.
2227 Oak Bay Avenue

RESTHOME
15 BEDS — Designed for easy maintenance and operation. Residence in very good condition and located in great area on 2 full lots. A real money-maker. All equipment and supplies included at $150,000. Salesman has statements.

OFFICES—STORE
Ideal for owner-user. 2 storey Bldg. on corner lot with plenty of parking and exposure. Can be split. Ready to move in. Possible lease option. $125,000.
388-4455 JOE BLODGETT 382-5738
CENTURY 21 J. D. BOSDET LTD.

AUTO MECHANICS
Sound building in good location with two bays, plus service station offers you an opportunity to be your own man. In addition, an outlet for a well known soft drink line is included, plus additional revenue space. Total price includes building and equipment for two businesses! Stock extra at cost. Let me explain further. MLS 26361. Phone anytime.
W. E. (WIL) WILSON
david burr ltd.
655 Fort St. 384-9335, 477-4328

OAK BAY
DRAPERY SHOP
Illness forces sale of recently opened business in excellent location surrounded with potential cliental. Equipment, fixtures and inventory offered for quick sale at $18,000. MLS. Excellent opportunity for a person with related background or experience. Detail available from HERB McDANNOLD 382-9191 or 384-6768.
The Permanent
Trust Company

DRAPERY BUSINESS
Earn an excellent salary plus return on your investment as owner-manager of this thriving drapery manufacturing business. It is ideally located in a busy shopping centre for walk-in traffic. Many commercial contracts now underway. Asking $35,000.
386-3231 Carole Borgens 478-4663
or 384-8075 pager 271
BLOCK BROS. REALTY LTD.

WELL KNOWN
BEAUTY SALON
In downtown Victoria, has the elete in clientele and with an exceptional reputation. With 8 stations, 16 dryers and full manicure service plus much more. Excellent returns. $67,500.
BOB HAHN
386-3231 595-1642 595-6340
BLOCK BROS. REALTY LTD.

SACRIFICE! $55,000 RESTAUrant for $35,000. $15,000 down plus stock. Take over mortgage of $17,900. Going condern, 4-year-lease, rent $150 per month, downtown, hours 7:30 a.m. to 5 p.m. Closed Sundays. I had a coronary and can't work. Rusty's Pancake House and Restaurant, 769 Fort Street. 388-6722 days or 382-3736 evenings.

VICTORIA
$10,000
Centrally located beauty parlor. Price includes stock on hand and all equipment. Call for further information. DAVE MARSHALL 386-2955 or 384-8948. CENTURY 21 Mayfair Realty.

SAANICH PENINSULA
Over 2,000 sq. ft. of commercial greenhouses, fiberglass and steel construction and 6 acres of prime agricultural land, presently producing 'Hydroponic Grown' tomatoes. $335,000.
386-3231 Cliff Haslam 598-4430
BLOCK BROS. REALTY LTD.

2.4 ACRES
METCHOSIN
Nicely treed property with several building sites. Quiet area. City water. $36,000.
478-5561 BOB PAUL 478-2477
BLOCK BROS. REALTY LTD.

BAKERY FOR SALE
Must be sold by the end of the month owner leaving Victoria. Nice family business, good locaiton with lots of traffic. Full price $15,000. All offers considered Phone 388-6942, 383-5689.

DOWN PAYMENT OF UP TO $150,000.00 cash available for 25 suite apartment (assume mortgage) — must show ability to carry itself. Victoria Press, Box 701.

EARN AS MUCH AS YOU WANT to work. One man operation for sale. Two trucks, all work equipment plus contracts. Serious inquiries. Reply to Victoria Press Box 889.

AUTO BODY REPAIR SHOP
Fully equipped, paint booth, frame machine, good will. Long lease available on building. Open to offers. 385-3716, evenings 479-4966.

JUICE BAR OWNER-OPERATOR wanted for European Health Spa. Must be experienced in small business and operation of small restaurant. Call 595-5252, ask for Colleen.

HAIRDRESSING
Salon for sale, price $13,900. 598-7711 or 477-4857.

FOR SALE, SMOKE AND JOKE shop. Good location, Gordon Head area. For more information phone, 479-3129 or 477-4021.

WISHING TO RETIRE FAST food drive-in business for sale. Reply Victoria Press Box 834.

ISLAND BUSINESS EXPANDING By appointment only, 385-0637.

HERITAGE
OFFICE BUILDING
Need to expand your office facility? Interested in a "lease with option to purchase" opportunity? Gardner Realty has just obtained a structure designated as a "Heritage Building". When the renovations are completed, it will provide prestige office facilities with a touch of character. Please call for details.
385-7721 KENT MACLEOD 595-4273
GARDNER REALTY LTD.

SALT SPRING ISLAND
Rare "Industrial 3" zoned commercial property. .63 Acre, 3 BRs home, 725 sq. ft. workshop, 480 sq. ft. store, 400 sq. ft. covered work area with reinforced concrete pad. Heavy duty electrical. Ideal for small manufacturing operation with on-site living accomodation. Offered at the reduced price of $82,500. New MLS.
Tony Holmes
Wall & Redekop Realty
Box 570, Ganges, B.C.
112-537-5521 (Days) Collect
112-537-2758 (Eves.)

WALLPAPER AND PAINT
With regret, due to family illness this business has to be sold. Excellent opportunity located in one of Victoria's major shopping centres. Unlimited potential. Ideal family business. Asking $18,900 plus stock.
PACE PROPERTIES LTD.
595-2413
JERRY DOWNER 658-8491
384-8075 Pager 344

DOWNTOWN
12 SUITER!
Older, but solid building extremely well located and showing a profit for a change! Offered at just over 7 times annual gross. 8x1 bedrooms and 4x2 bedrooms. Make an offer on the asking price of $239,000. Please call
477-0191 KNUD SCHWER 478-8203
The Royal Trust

DELICATESSEN
And thriving meat business located in one of the best traffic areas off Douglas St. Owner has interests up-Island and anxious to sell his successful operation. MLS. For information, please call:
386-2111 D. BECKNER 477-4994
MONTREAL TRUST CO.

ROOMING HOUSE
1214 Oscar Street in the Fairfield area. 4 rooms and one suite upstairs is what this older converted house is made up of. Priced for quick sale $59,900. Call:
LARRY LINEHAM
595-2121 OFF. RES. 595-0134
National Trust

WANT TO HAVE A FLORAL business to operate on your own on Oak Bay Ave. New, modern shop fully equipped, in-wire service, stock, fixtures included. Asking $30,000. Owner retiring. Evenings phone 477-2412.

SMALL WOODWORKING SHOP, modern machinery, $6800 or offers. 383-6298.

241 BUSINESS OPPORTUNITIES WANTED

WANTED IMMEDIATELY — existing licensed real estate firm, including existing management and sales personnel. Excellent opportunity to be involved with rapidly expanding firm. Please reply in confidence to Victoria Press. Box 857.

244 REVENUE PROPERTY

SWINERTON'S
REALTY WORLD
INCOME IS THE
OUTCOME
This stately, well-kept revenue property is located at 1171 Rockland Ave. It comprises approximately 26 rooms — 14 fully furnished housekeeping units! Shows a better than average return with low operating costs and minimum upkeep. An excellent opportunity for the right party. Trades probably considered as part down payment. Can be delivered "Clear Title." MLS 24745.
ASKING $155,500
385-2481 ED JUPP res. 592-1019

Fairfield Revenue
Beacon Hill Area
$86,300
Well kept 2-storey, 3,264 sq. ft. PLUS revenue property comprising 2-BR owner's suite, bsmt suite and several rented rooms, conveniently situated 1 block from Park, shops and bus line on a nicely landscaped 8,197 sq. ft. R-3 Zoned lot. Clear title. New listing. Ideal as holding property: or for those wishing to supplement their income.
ED JUPP, 385-2481, 592-1019
Swinerton's Realty World

REVENUE
COMMERCIAL
BUILDINGS
CLOSE-IN
$655,000. NET REVENUE $72,600. $210,000 down will handle. $250,000. Net Revenue $19,200 with increase due Aug. 79. New lease should NET APPROX. $30,000. $120,000 will handle. Will consider trades or possible smaller down payments to approved purchasers.
For details: Call GERRY FINNIGAN 386-6164 or 383-4739, Castle Properties Ltd.

FOR A DISTRIBUTORSHIP
THAT PAYS
JOIN
"THE HYDRAULIC
CONNECTION"
PHONE: HYDRAHOSE LTD.
112-736-1516 COLLECT

ONE OF A KIND
Outstanding contemporary legal duplex with sweeping sea and city views high on a hill in Fairfield. Five fireplaces, seven bathrooms, five sundecks. Luxuriously appointed penthouse. Owner's suite. Very high gross income and better still only $28,000 down on asking price of $192,500 will handle. MLS. To view only call Glenn Nicholls 598-7689 or Lansdowne Properties Ltd. 592-2431.

MODERN APARTMENT
5 SUITES
4 2-bedroom suites and 1 1-bedroom. Not a conversion. Move in and let the rents help with your payments. 945 Esquimalt Road. MLS No. 26655. Asking $103,000 but try your offer and down payment.
PACE PROPERTIES LTD.
595-2413
JERRY DOWNER 658-8491
384-8078, Pager 344

SALT SPRING
HIDE-A-WAY
Approx. 2 acres of treed property, meadow lands and a creek. Ideal for holding property or a family with children. School bus within a block. As low as $500 down—$22,000. Water and power.
385-7721 Kent MacLeod 595-4273
GARDNER REALTY LTD.

43 SUITES
Four-year-old block with 29 2-bedroom units and 14 1-bedroom units. Excellent investment at 6½ times gross. Asking $775,000. For details call:
388-4434 BILL SIDHU 477-5382
388-4434 DAVE TAYLOR 384-2718
WESTMONT REALTY (1977) LTD.
920 Hillside 388-4434

OAK BAY
ONLY $62,500
Smart 2 BR bungalow in first class condition top to bottom. Fireplace. Full concrete basement. Nice garden with sundeck. Drive by 2020 Milton Street. To view contact JOHN SHAVER 388-5911 Douglas Realty Ltd. (Exclusive Agents).

OFFICE BUILDING
$20,000 DOWN
2000 sq. ft. of two storey office in modern building. Zoned C2 general commercial. Asking $110,000. For more details call Glenn Nicholls at Lansdowne Properties 592-2431 or 598-7689.

2-BEDROOM UPSTAIRS, 2 BEDroom main, 1-bedroom basement, three kitchens, new plumbing new wiring, new renovations, $45,000, $8,000 down, open to offers. See by appointment. 386-2648.

SEABOARD PROPERTIES LTD.
Potential Rent-Free
Living — Duplex
Located in sunny well maintained are of Sidney. Compact 2 bedroom each side. Excellent starting investment or retirement situation.
Alan R. Willis
479-7138 595-8858

UPPER
SHELBOURNE
DUPLEX
Modern side-by-side duplex. Each side consists of large living room with floor-to-ceiling fireplace and in line dining room, kitchen with adjoining sundeck, two bedrooms and bathroom on the main level. Full basements for further development including roughed-in plumbing (third bedroom completed on one side). Convenient to Lambrick Park and K-Mart.
LISTED AT $89,500
595-1535 ERIC GRAHAM 656-4489
BOORMAN INVESTMENT CO. LTD.
2045 CADBORO BAY RD.

FERNWOOD-
JUBILEE
REVENUE BLOCK
5 commercial leases
2 suites
10 housekeeping rooms
All appliances & furniture included
All services updated
Very well maintained
No vacancies — excellent rents
New clean mortgaging —
Easy to purchase
Asking $165,000.
KEN MANN
RES. 477-6773 BUS: 598-5144
T. L. MANN & ASSOCIATES LTD.

Duplex with extra suite
A well built side-by-side duplex — High Cook area — Each side has separate meters and could easily be 'Stratas' and sold separately. Owners side has complete self contained suite in basement which includes fridge — stove — large L.R., spacious Kitchen and 3 pce. bath. Large landscaped lot and double carport at rear. Offers invited on asking price of $100,000. MLS.
JOAN 652-3103
DONNA 384-2057
J. H. Whittome & Co. Ltd.
Royal Oak Branch

"BRAE MAR APTS"
BEACON HILL PARK
Well-kept revenue apartment. Consists of 4-suites plus caretaker's suite. Offers invited on an asking price of $128,000. New MLS listing with CHRIS GREIG, 386-6164 or 478-5953. Castle Properties Ltd.

TRIPLEX PLUS .37 ACRES
8-year-old building consisting of one 4-bedroom suite and 2 two-bedroom suites. Lots of extras. Shows good return. Priced at $92,500. M.L.S. Call CHRIS GREIG, 386-6164 or 478-5953. Castle Properties Ltd.

FAIRFIELD
GROSSING $15,300
Superior 6 suite conversion close to the sea. First mortgage $80,000 at 10% pay $752.00 p.m. Priced at $129,900.
Smith, Dobson Estates Ltd.
384-1424
Jack Dobson 598-8385
Vic Smith 595-5446

DUPLEX'S
DOWNTOWN BORDER — Two 2-bedroom suites plus three-bedroom in-law suite. A great revenue return, in excellent condition on a large lot.
ESQUIMALT — Up and down. A three-bedroom suite on the main, two-bedroom suite down. A well maintained building on a large lot.
BOB HAHN
386-3231 595-1642 595-6340
BLOCK BROS. REALTY LTD.

$69,500
"IN-LAW SUITE"
$69,500
CORDOVA BAY! Two blocks to the beach and one block to shopping centre. Seven years old with three bedrooms up, two bedrooms down and includes all appliances. Separate entrance. MLS 24831.
Brent D. Ewing
388-6424 658-5661 Res.
BAYSHORE REALTY LTD.
1006 FORT ST.

OPEN SAT. 2 - 4 P.M.
1324 DUNSTERVILLE AVE.
TRADES CONSIDERED
Immaculate side-by-side duplex on quiet, cul-de-sac in Strawberry Vale. Beautiful large lot, 3 bedrooms each side, full basement, a great buy at $78,900. Phone JIM AND PAT BAILLIE 382-9191 or 479-4594.
The Permanent
Trust Company

NEW DUPLEX
LAKE VIEW
Just being completed by LANGFORD Lake. Each side has three bedrooms and 1½ baths, electric heat, on ¼ acre lot above the lake. Could be Strata title. Asking $93,000. Trades and offers considered.
DEAN ELLIOTT or
PHIL SIMPSON
383-7339 386-7521 595-1862

FAIRFIELD
3 SUITES
Three one-bedroom, self contained suites all in good condition. Each with fridge and stove. Lot is 57x120 and is zoned R 32. Full basement and oil heating. Get a start on revenue now. Drive by but do not disturb tenants. Full asking price $82,000. Call HAROLD WARE R1 (BC) office 386-6164, res. 598-4358. CASTLE PROPERTIES LTD.

TAX SHELTER
Invest in beautiful ocean front condominiums and country estates that offer excellent future appreciation, potential and immediate tax savings. We offer full management and excellent terms. For further information call
OCEAN VILLAGE
642-5254

TENANTS PAY
MORTGAGE
With $8,000 down. Or vendor will accept as little as $5000 down. Ideal for young couple who can't handle today's full mtge payments. Total rents $500 p.m. Suites are modernized and bright. $59,500.
386-3231 D. B. TAYLOR 477-9179
BLOCK BROS. REALTY LTD.

ESQUIMALT TRIPLEX
$72,900
This 23-year-old legal triplex has separate htg. systems and meters. 3 comfortable 2-bedrm. suites on a large lot and quiet street. For more info. quickly call LYLE MARRINGTON 388-6275 pager 2553 or DANNY GREIG, 382-3028, Castle Properties Ltd.

VICTORIA
$10,000
Centrally located beauty parlor. Price includes stock on hand and all equipment. Call for further information. DAVE MARSHAL. 486-2955 or 384-8948. CENTURY 21 Mayfair Realty.

SXS DUPLEX
MUST BE SOLD
3 bedrooms, 1½ baths each side. Owner lives one side, other rented at $295 p.m. Asking $69,900. Phone:
385-7721 Maude Dobson 598-8385
GARDNER REALTY LTD.

TAX SHELTER
2 yr. old apt. qualifies for the A.R.P. grant and a Capital Cost Allowance of up to 10% per yr. $395,000. CALL NOW FOR DETAILS. MLS. 26728. BILL PETTINGER 386-3494 (24 hrs.)

5 SUITER
Good condition. Five one bedroom spacious suites. Presently grossing $12,000 per year. R-3 zoned. $78,500. 658-5877.

Green Acres
HENDERSON REALTY LTD.
385-9741 (anytime)

S X S DUPLEX
PRICE REDUCED
Owner is very anxious to sell this 2 bedroom no basement duplex. Each side is the same. Only 6 years old. Good size lot. Only minutes from downtown Victoria. Owner will consider all offers at the asking price of $63,500. Call me now. JOHN LUKAZ, 592-1908.

6 SUITES
WILL SELL OR TRADE
Owners of this clean, attractive small block will sell on very good terms with as little as $25,000 down or they will consider any reasonable residential property in trade. 2 one bedroom, 4 two bedroom, hot water heat, 6 carports and coin laundry. Drive by 881 Old Esquimalt Rd.
O. E. WHITE 592-7220
H. GOLBY 592-6730

WAREHOUSE
5,000 sq. ft. concrete block — leased. Lots of office space. Excellent financing. Asking $205,000.
BOB GIBSON 658-5153
BILL McCARTER 592-3970

JAMES BAY DUPLEX
3 bedrooms, living and dining room on main floor. Upstairs suite has 3 bedrooms, living room, kitchen and bath. Pays $250 per month. Full basement. Only $52,900. Call:
RUDY ROST
595-2121 OFF. RES. 658-5490
National Trust

GRAND OLD HOME
Converted to 4 suites. 2 2-bedroom, 1 1-bedroom and 1 bachelor All separate meters. Selling for less than purchase price 2½ years ago. $64,900. Vendor will consider a trade on a smaller house. MLS.
385-7721 Kent MacLeod 595-4278
GARDNER REALTY LTD.

BY OWNER
SxS DUPLEX $90,000
Close to Sears and all amenities on quiet cul-de-sac. Each side 3 bedrooms up, main floor and finished basements. Easy-care lot. 477-7732, 595-3976.

CHOICE DUPLEX
NEAR SEA AND PARK
Only $69,500. MRS. O. ZACHARY, 595-1535 or 592-2265, BOORMAN INVESTMENT CO. LTD.

4 PLEX, WATERFRONT, COWichan Lake, $63,000. 598-2994.

245 REVENUE PROPERTIES WANTED

DUPLEXPERT
I have sold a considerable number of duplex and revenue properties priced from $35,000 to $160,000. If you wish to sell, call me for an you wish to sell ,cal lme for an experienced market evaluation.
GLENN NICHOLLS
Lansdowne Properties
598-7689 592-2431

WAREHOUSES
WANTED
Investors (possible user) requires warehouses on the Island of at least 20,000 sq. ft. for owner use or for investment. Agents or principals please call.
Cedric Steele Realty Ltd. 388-6258
Cedric Steele 592-3842

INVESTORS WANT
REVENUE PROPERTIES
$100,000 up to $3,000,000. For confidential enquiries contact GERRY FINNIGAN 383-4739 or 386-6164, CASTLE PROPERTIES LTD.

247 COMMERCIAL OR INDUSTRIAL PROPERTIES

JACK MEARS
OAK BAY REALTY LTD.
Member
Relocation Services Canada
2194 OAK BAY 598-3321

CAPITAL GAIN!
Motel, 13 units, some hskg. . . 3 Bdrm. family home with office. Land value almost equals asking price. Some motels in area already replaced by apartments. Operate this motel for a few years and gain maximum capital appreciation from land value. Meanwhile business earns reasonable income for operator. Asking $199,000 with $75,000 down and balance by mortgage or agreement for sale. Serious trades considered. ROSS LEIGHTON 598-2182. JACK MEARS OAK BAY REALTY LTD. 598-3321.

COMMERCIAL OR
INDUSTRIAL
Cobble Hill Dst., 3-4 miles S. of Duncan. 7 acres approx. 1100 ft. Highway frontage. Has 4 Bdrms., 12-year-old house and partially finished steel and concrete hangar. Some standing timber. In ALR. Has been used for heavy equipment. Asking $99,000. ROSS LEIGHTON 598-2182. JACK MEARS OAK BAY REALTY.

RESTAURANT
Young family operation, living quarters available. Year round walk-by traffic area makes this an ideal location. Seating capacity 40 with "take-out" as well. Good lease and financial returns. Asking $45,000. For further details please call 598-3321. BETTY McFARLAND 658-5927.

REVENUE PROPERTY
Have client who owns Revenue Property in New Westminster Will trade for Revenue Property in Victoria. Price range around $90,000. ROSS LEIGHTON 598-2182. JACK MEARS OAK BAY REALTY 598-3321.

37 PLUS
37 suites on 1.8 acres bordering golf course. Room for expansion. Large suites. Hold the building and develop your plans.

OFFICE BUILDING
New frame building in good location. About 70% leased already. A clear title house will be considered as the down payment on either building.
Cedric Steele Realty Ltd. 388-6258
Cedric Steele 592-3842

¾ ACRE
GENERAL COMMERCIAL
Suitable for someone who does not require heavy traffic exposure. There's a 3-bedroom, full basement home on the property that has been completely remodelled inside and out. Frontage on two roads. Sooke area. Asking $72,500. Excellent holding property with revenue or live in it yourself. Contact MIKE SWEENEY at 386-6164 or 385-1547, CASTLE PROPERTIES LTD.

DEVELOPERS
14½ acres, 12 miles south of downtown Portland. 1000 foot river front filled with natural springs capped. Year round irrigation rights. Natural benches for building condo's motel, lounge etc. Beautiful setting, huge fir trees private recreation park, family tavern and restaurant, fully equipped 2-bedroom home attached. $495,000 or best offer. 25% down. Phone owner Laurie at 503, 639-0698.

LANGFORD
13,755 sq. ft. general commercial. Building Approx. 2,000 sq. ft. with 8 offices and 2 washrooms. Ideal location for lawyer, dentist, doctors, etc. Room for expansion. Call today for details.
LORRAINE HETT
386-2911 478-2430
Homefinders, Wall & Redekop

KEATING X RD.
1 to 5 acres available in newly serviced paved industrial subdivision. Will sell or develop for suitable tenant. O.K. Trucking Co. Ltd. 386-3414.

247 COMMERCIAL OR INDUSTRIAL PROPERTIES

Gourmet Restaurant Downtown!
Newly opened gourmet restaurant — not your average fare or service. Seating for 48, liquor license, charming decoration. In all, approx. 1300 sq. ft. developed plus 1300 more available. Initial public response very good. Price $80,000. MLS.
Cliff Halayko
477-7291 (Bus.) 479-8390 (Res.)

M-2 INDUSTRIAL LANGFORD
Over 1 acre level, clear property in good industrial area. Contains 2 houses and shop currently producing income. Additional adjacent land available. Suitable for warehouse or strata shops. MLS 24341. For details, call:
BILL HORAN
D. F. H. REAL ESTATE LTD.

INVEST IN YOUR OWN COMPANY'S FUTURE
WAREHOUSES FROM $48,000
Other independent businessmen have already seen the wisdom of owning their own warehouse and have purchased in this complex. They realize that:
—Real Estate will appreciate.
—Rental dollars are no longer wasted.
—Overhead is maintained at a constant level.
—Additional security is realized.
—Definite tax advantages are gained.
—Permanent tenancy is secured.
Let the traffic flow if 11 other diversified businesses within one complex attract extra clientel for you. For further information please call:
BRIAN MARTIN JACK COLWELL
Canada Trust or Seaspray Prop.
595-5171 386-3124

DEVELOPERS Oak Bay Commercial
Two corner lots on busy Oak Bay thoroughfare with lane at rear. Zoned retail. 12,000 sq. ft. at $139,000. 3-bedroom bungalow and commercial storage garage on one lot. Other lot is unimproved. Property rented on monthly basis. Probable future use retail-residential. A choice location and good opportunity. MLS.
CALL STAN PELLAND
Bus. 598-5144 Res: 598-5427
T. L. MANN & ASSOCIATES LTD.

OUTSTANDING FAIRFIELD CHARMING HOUSE COMMERCIAL ZONED
Doctors, dentists, repair shop, offices, hairdressers, etc.
$57,900
CALL J. COWLEY
BUS: 598-5144 or 595-4333
RES.: 656-3675
T. L. MANN & ASSOCIATES LTD.

SOOKE REALTY LTD.
642-5426
SOOKE REVENUE INVESTMENT PLUS REVENUE — 1.25 ac. with 4 rented units, access on two roads, in high density area on Kaltasin Rd. Priced at $100,000.
4,000 sq. ft. cement block building in business area of Sooke. $99,500.
Bob George Florence Goldie
642-5670 642-3140

COMBINATION MOTEL - MOBILE HOME SPACE RENTAL
The subject property is a commercially developed waterfront (132') acreage site of 3.1 acres. Good southerly exposure and access from 2 roads. For the owner-manager, it offers superb accommodation. Good revenue structure — with room for expansion. Asking $429,500 and open to serious offers. Please call:
4770191 KNUD SCHWER 478-8203
The Royal Trust

NEW BUILDING CLOSE IN $247,000
3,600 sq. ft. warehouse (down), 3,600 sq. ft. office (up, air conditioned). Close in, move your business here, or rented should net Approx. $30,000 per yr. For details call GERRY FINNIGAN 383-4739 or 386-6164, Castle Properties Ltd.

WANTED COMMERCIAL OR INDUSTRIAL SITES
Victoria, Saanich, Esquimalt, Colwood, Langford. For confidential enquiries contact GERRY FINNIGAN 383-4739 or 386-6164, CASTLE PROPERTIES LTD.

STORE, SHOP OR WAREHOUSE SITE
A very prime light industrial lot and location in city, 45x120 (5400 sq. ft.). Existing older home usable for office and storage Priced at 59,500.
KEN MANN, 598-5144 (24 Hrs.)
T. L. MANN & ASSOCIATES LTD.

WAREHOUSE
Approx. 5900 sq. ft. Concrete block. M-2 zoned. Prime Hillside area. Asking $178,000.
Bill Remple 477-1841 Ron Kerfoot
658-5794 652-2594
Block Bros. Realty Ltd.

FOR RENT
Large outdoor storage area approximately 11,000 sq. ft., fully fenced, available immediately, vacinity of Douglas and Topaz. Reasonable rent. Contact Mr. Anderson at 382-2721 or 477-4985.

OLDER HOME ON NEARLY ½ acre, 4 bedrooms, living room, dining room, zone RM1, $72,500. 652-2279.

250 HOUSES FOR SALE

PEDEN REALTY LTD.
201 - 727 Johnson St. 388-5354

Swan Lake Views
$56,500. MLS — 1146 sq. ft., 3 bedrooms, full basement, 26 years, good garden, high and level 58x181 view lot.

Esquimalt Sports
$54,900. MLS — 2-storey, 4 bedrooms, 2 bathrooms, full basement, large dining room, spacious kitchen with eating area. Near Sports Centre.

Home and 2 Lots
$53,500. MLS — Extra lot with your home, 2 bedrooms, full high basement, good garden, fruit trees, convenient to Blendale Hospital and Camosun Interurban Campus.

Oak Bay Village
$51,500. MLS — 3 bedrooms, large dining room, full basement, off the Avenue, quiet street convenient to downtown.

Stadacona Park
$42,900. MLS — 2 bedrooms main floor, 3rd in full high basement, renovated kitchen, convenient to downtown. Park around the corner.
WALLY MICHAELS
388-5354 477-4884

GORDON HEAD, 1680 BARKSdale, 1560 finished sq. ft., three bedrooms, 1½ bathrooms, distant views in attractive area, close to recreation centre, schools, shopping area. $74,900. 477-1933.

QUEENSWOOD AREA, PRIVATE sale, 3 bedrooms, two bathroom home. Large treed lot. Asking $79,900. 477-3120

TWO-BEDROOM, BASEMENT, large corner, 3890 Cedar Hill. $42,500. 385-0081.

NEW HOME, THREE BEDrooms or 2 plus den. North Saanich. $69,700. 656-4745.

250 HOUSES FOR SALE

Castle Properties Ltd.

OPEN SAT. 1241 TATTERSAL
From 1:30-4:30. 1450 sq. ft. on main floor and 1100 down. L-shaped L.R. and D.R., 3 bdrms. on main, 3 down with W-W. 3 bathrooms. Built-in stove and oven. Fireplace, sundeck, garage, steel fence posts and many, many more features. Asking $89,500. See it all at your convenience with LOUISE WILTERMUTH, 477-6307, office 386-6164.

OPEN HOUSE 1715 ALBERT SAT., 2-430 P.M.
Try your low down payment on this very comfortable 2-bedroom bungalow. Smartly updated, gleaming family kitchen with dishwasher. Cement basement. 55'x100' lot. TED GRAVES in attendance. Full price $41,500. MLS. Call 386-6164 or 385-3028.

OPEN HOUSE SAT. AND SUN. 2-4 P.M. 1071 JASMINE
Prime location. Quiet no-through street with private rear drive off Mida St. ¼ acre covered by 1856 sq. ft. of character home. 3 B.R.s, den, F.P., L.R., F.P., D.R., sunroom, plus ultra-modern kitchen — D.W., A.C., D.S.S., and G. plus S. and F. $74,900. For more info call LARRY QUAGLIOTTI, 479-4647 or 386-6164.

1702 FERNWOOD
A home of distinction and quality, handy to town. Nobody has painted the woodwork here, sliding panel doors, winding staircase, 3 B.R.s, 2 "olde" fireplaces, 2 bathrooms, foyer, parlour, living room, dining room, wainscoting in kitchen with pantry and full basement. Drive by and call RUBY REID for appt. to view. 386-6164.

DRIVE BY 954 WILMER (Fairfield)
—Asking $49,900.
ih100—2 bedrooms, part basement.
—Spacious (1200 sq. ft.)
—14'x21' living room with fireplace.
Then for an appointment to view call CHRIS GREIG, 386-6164 or 478-5953.

NEEDS LOVIN'
Try your offer on $52,500 for this Jubilee bungalow needing paint and puttering in yard. Elderly vendor. Cosy L.R., 2 bdrms., utility off kitchen, 2 more bedrooms and extra 3-pce. bath down. Don't just think about it — PHONE ME — SEE IT — then think about it! (4 bedrms., 2 bathrooms at this price!) M.L.S. 26478. RUBY REID at 386-6164.

University Heights
At a realistic price of $48,500, this charming 2 bedroom, full basement home features L.R. with F.P. and brand new W-W throughout; utility room on main floor. Updated wiring & plumbing. For an appointment to view call DANNY GREIG 386-6164 or 382-3028.

MARIGOLD $43,500
Solid 2-bedroom bungalow situated in quiet semi-rural atmosphere featuring comfortable living room with fireplace, spacious kitchen, private back yard and much more. This won't last, quickly call DANNY GREIG 386-6164 or 382-3028.

4 YRS. OLD $52,900
Newly listed, owner-built home located in the Gorge area. Features include 2 or 3 bedrooms, full, high basement, spacious rec. room, and more. Situated well back on a large lot. Exclusively listed with CHRIS GREIG 478-5953 and DANNY GREIG 382-3028, office 386-6164.

EXCELLENT STARTER
(1) with easy care lot, low taxes, very good location, 4 bedrooms. Bsmt., L.R. & D.R., fireplace. Asking $49,900.
(2) ranch style home with country kitchen, 5 bdrms., L.R. & D.R., fireplace, 1,700 sq. ft. in all, all carpeted. Fenced yard, barn, workshop, all on 2 acres. Asking $112,000. Call LOUISE WILTERMUTH 477-6307, office 386-6164.

GORGE $52,900
4 yr. old, 3 bdrm. bungalow on extra large lot, elec. heat, close in. Quickly call LYLE MARRINGTON 388-6275, Pgr. 2553.
Castle Properties Ltd. 386-6164.

COLWOOD $58,900 IN-LAW SUITE
13 years old, 3 bedroom home with in-law suite downstairs renting at $185 per month. Lot is 75x150 with tall trees. W-W in L.R. and D.R. and F.P. Call OLE or IRMGARD KNUDSKOV office 386-6164 or 479-2764 at home. M.L.S. 26255.

GORGE PLAZA $44,500
Nice two bedroom home on full bsmt. with dr-in garage on 50x133 lot. Hot water heat and W-W in all rooms. Call OLE or IRMGARD KNUDSKOV 386-6164 office or 479-2764 at home. M.L.S. 27094.

SIMPSONS-SEARS $46,900
Charming two bedroom with utility off cosy kitchen. Separate garage on large 50x133 lot with nice landscaping. Nice living room with W-W and F.P. Call OLE or IRMGARD KNDUSKOV 386-6164 office, or 479-2764 at home. M.L.S. 36771.

HILLSIDE/COOK $43,900
Older 2 bedrooms, large kitchen, stucco bungalow with full storage basement. Separate garage. Lovely garden, flowers, vegetables and fruit trees. Close to stores, bus lines and schools. New listing. Try your down payment. Call BEN GREIG 386-6164 or 598-3105.

SEE IT NOW
Bright, airy, spotlessly clean, very central, cosy. That only starts to describe probably the best buy in town at $44,900. Two bedrooms, fenced yard with extra parking, exceptionally nice kitchen, stone fireplace and wall-to-wall in living room. Call me now to see it, you won't be disappointed. BEN GREIG 386-6164 or 598-3105.

—SIMPSONS-SEARS $44,500
Absolutely immaculate two bedroom starter. Nice livingroom with wall to wall and fireplace. Modern kitchen, separate utility room, four piece vanity bath. Walking distance to stores, schools and bus route. Fully fenced yard and extra parking. BEN GREIG 386-6164 or 598-3105.

—SHERINGHAM POINT
Fabulous split level home and ten rolling acres. Large, modern home with open ceilings, owner built and darn the expense. Expensive material and good workmanship throughout. Sacrifice price $89,900. BEN GREIG 386-6164 or 598-3105.

FAIRFIELD EASE
Updated like tomorrow morning—shining hardwood floors, 2 large bedrooms, fireplace, stained glass, new kitchen with double sink, easy-care lot. A real winner at $51,500. Call MIKE SWEENEY at 386-6164 or 385-1547.

Fairfield $69,900
Home of a talented Craftsman, in immaculate condition. 3 bedrooms, 2 bathrooms, formal living and dining room, breakfast nook, full basement with a very special rec room, built in bar, 2 fireplaces. Perfectly secluded back garden with matured evergreens, built in patio, permanent barbeque, fishpond with waterfalls, garden toolshed.
Emil Izik
Izik Homes Realty 383-8522

A GREAT FAMILY HOME!
In top condition, near schools, park and bus. Beautifully finished beamed living room and dining room, four bedrooms and den. $61,900. No agents, please. 479-0216.

250 HOUSES FOR SALE

DFH 477-7291
D.F.H. Real Estate Ltd. 1559 McKENZIE AVE.

OPEN HOUSE 1619 HAMPSHIRE SAT. 1:30-4:30
Delightful 2-bedroom (could be 3) character home with basement. Cozy living room with fireplace, large separate dining room and modern kitchen with eating bar. Our pleasure to show you through this gracious home. MLS.
ADELLA ZARFT
477-7291 Bus. Res. 385-7833
JOY HAMILTON
477-7291 Bus. Res. 592-4968

OPEN HOUSE SAT. 2-4 3159 Stevenson Pl.
(OFF FINALYSON)
An excellent opportunity to start ownership in a truly immaculate 2-bedroom, basement home at a condominium price. The lot is high, giving a bright, open view and is landscaped for easy care. The location gives the best of both worlds, being on a quiet crescent within easy reach of bus lines, schools and shops. Big value at $47,900. MLS. Details cheerfully given by calling:
BRIAN SHARP
477-7291 Bus. Res. 477-4753

HAVE HOUSE WILL TRADE
4367 Cedar Hill Rd. Open for Viewing Sat. and Sun. 1:30-4
Vendor will consider your trades on this brand new 3-bedrm. home with 2 full bathrms. Nice views, opposite park, full high bsmt. with 2nd fireplace, lots of room for extra parking. MUST SELL. Asking $75,000. MLS.
PAT VICKERY
477-7291 (Bus.) 592-6192 (Res.)

OPEN HOUSE 1923 SIERRA PL. SAT. 1:30-4
Deluxe, 3 bedrm, 3 bathrm. home. Unique English pub rec. rm. with wet bar, stained beams, stained glass panels, old brick fireplace, and arches, wine cellar — just fantastic! The upstairs features plush carpeting and wallpapers, extra large kitchen with sliding doors to covered patio area that wraps around to back of house. Master BR. has glass doors to patio. Formal DR is spacious, entertainment-size living rm. Dble. drive-in garage. Extras include vacuum system, automatic sprinklers, laundry chute. This 3 yr. old home is spotless, gracing a manicured lot. A pleasure to show. Asking $97,500. Please call to view.
ELFIE JEEVES
477-7291 (Bus.) 477-6257 (Res.)

OPEN HOUSE 3030 Balfour Ave. SAT. 1:30-4:30
Here is a good clean Gorge home offered at $63,500. and here are some of the features — 1450 sq. ft. on the main, full 8 ft. high bsmt. with a rec. rm. and fireplace, 4 bedrms, entertainment-size living rm. and large dining rm, separate laundry rm. off the kitchen and lots of parking space. Excellent financing available. MLS.
LORNE BARR
477-7291 (Bus.) 383-5484 (Res.)
or SANDY CRAWFORD
477-7291 384-8075 (Pgr. 458)

DRIVE BY
These value packed homes located in the many different areas of the city and then give me a call! But if you don't see your "DREAM HOME" among those listed, call ME anyway, tell me what you want and I'll find it for you. That's my job. I'M HERE TO HELP!

611 Kelly Rd. Colwood Dist. INVESTMENT OPPORTUNITY
Bordering Hatley Park Shopping Centre in Colwood, the possible future uses of this property are numerous. The 4 or 5 Bdrms., split-level home lends itself to conversion to a good Medical-Dental facility or professional offices of any kind. Subject to rezoning. Drive by 611 Kelly Rd. and then make an offer to $125,000. MLS. Call:
Bob Hiley
477-7291 384-8075 (Pgr. 498)

215 Portsmouth Dr. Colwood Dist. NEW LISTING
Truly an immaculate home both inside and out featuring expansive sea views from the bright kitchen (with eating area), dining rm. and living rm. 3 large bedrms. on the main floor plus 1 in the full high bsmt. Located across the street from the waterfront. An excellent value — priced right at $75,900. Call:
Bob Hiley
477-7291 384-8075 (Pgr. 498)

968 Dunsmuir St. Esquimalt Dist. NEW LISTING
One of the nicest "Wartimers" in Esquimalt. Large kitchen and dining area have been recently remodelled. All new electric baseboard heating. Clise to all school levels, transportation and shops. A short distance from the Naval Base and Work Point. To view this new MLS listing, call:
Bob Hiley
477-7291 384-8075 (Pg. 498)

3331 Fulton Rd. Colwood Dist.
Such a low, low price for this 1250 sq. ft. home located high on Triangle Mountain. Features 4 bdrms. (master with en-suite and new W-W carpet), L-shaped living-dining rm. with FP, large 12x20 finished rec. rm. and a view from the large private sundeck that is out of this world! Asking $64,900. MLS. See it today with:
Bob Hiley
477-7291 384-8075 (Pgr.498)

581 O'Connell Pl. Glanford Dist. SMALL BUSINESS OPERATORS
THIS MAY BE EXACTLY WHAT YOU'RE LOOKING FOR!!
The Home
Living RM. with floor-to-ceiling fireplace, large family-sized kitchen with good eating area, 4 good sized Bdrms. (2 up, 2 downs, 2 bathrms. (1 up, 1 down), large patio with CP under.
The Workshop
832 sq. ft. clearspan. Can accommodate 4 cars comfortably, with excellent lighting, water, heat. Good central location affording easy access to all parts of the city. Asking $67,900. To view this new MLS, call:
Bob Hiley
477-7291 384-8075 (Pgr. 498)

250 HOUSES FOR SALE

DFH 477-7291
D.F.H. Real Estate Ltd. 1559 McKENZIE AVE.

408 Edward St. Vic West Dist. COMFORT CONVENIENCE VALUE
These are just a few of the many benefits that will be yours to enjoy with the purchase of this immaculate family home. Features include 3 large Bdrms., a large family-sized kitchen and bathrm. with all new fixtures. New wiring, new plumbing, completely redecorated inside and out. Close to all school levels (Elem. just around the corner), walking distance to town and priced at a very affordable $47,900. MLS.
Bob Hiley
477-7291 384-8075 (Pgr. 498)

1632 Keating X Rd. C. Saanich Dist. NEW LISTING $69,900
Very attractive 3 Bdrm. rancher situated on a level treed 1 acre lot in Central Saanich. Lots of room to keep a horse or whatever in the already fenced corral area. The home features a large L-shaped living-dining rm. with a lovely brick floor-to-ceiling fireplace, 3 large bdrms. (master with en-suite), an extra high drive-through CP for that truck and camper, and more. MLS. Call:
Bob Hiley
477-7291 384-8075 (Pgr. 498)

906 - 640 Broadway Glanford Dist. ALL TOWNHOUSES ARE NOT ALIKE!
Take this one for instance. The plan is DIFFERENT. It not only has 3 big Bdrms, 1½ bathrms, kitchen with eating area, and a liv.-din. rm. with FIREPLACE, it also has a FULL BSMT. Then there's the GARDEN AREA — a riot of color and private. An open field area beyond the fence. Amenities include cooling pool, playground, ample parking and wide open areas. Lastly the PRICE IS DIFFERENT — only $46,700 and FLEXIBLE TERMS. Please call me for details:
Bob Hiley
477-7291 384-8075 (Pgr. 498)

Owner Transferred Rustic Rancher Cordova Bay 1.1 Acre
Cedar siding and rock exterior accent this country-style 1900 sq. ft. RANCHER on a very appealing and SECLUDED treed and level property. Only 6 months old, 3 bedrms, sewing rm., 3 bathrms, huge FAMILY RM. off kitchen, 2 MASSIVE FPs. A most UNIQUE property! MLS 26951. $114,000.
477-7291 (Bus.) 477-4070 (Res.)

NEW LISTING $76,900 Lovely Tudor Near UVic
Appealing 1351 sq. ft. tudor-style home in impeccable condition has massive rock FP in big LR, semi-formal DR, oak cabinets in kitchen, shower in en-suite. Quality finished family rm. with old-red brick FP. Luscious lot. MLS 27261.
JERRY MIREAU
477-7291 (Bus.) 477-4070 (Res.)

City - Land Value
At $45,900 where else can you find all this? Nearly ¼ acre, 900 sq. ft. of living space with full Bsft. Fine home for family with room for play and garden. Close to shopping, schools, bus. See now before it's too late! More details cheerfully supplied — call:
GEORGE WARREN
477-7291 (Bus.) 598-2498 (Res.)

RETIREMENT CORDOVA BAY $59,500
Near-perfect retirement home. Well-kept 2 or 3-bedroom home with a charming living room, a separate dining room and a modernized kitchen. Two bedrooms on the main with a well-finished bright basement. Bedroom, TV or rec. rom in basement. Only a block to ocean or shopping centre. Sunny fenced rear yard. Early possession. MLS 26380.
PHIL WARREN
477-7291 anytime

NORTH OAK BAY $81,900
Meticulous 1600 sq. ft. ranch-style, 3 bedroom home on a mature, beautifully landscaped lot. In an area of lovely homes, this charmer offers a gracious 20x16 ft. living room, dining area, bright kitchen with eating area overlooking the private rear garden. Large master bedroom. 1½ bathrooms. Drive-in garage. Good value on this well-built, well-manicured 20-year-old home. Exclusive listing at $81,900.
PHIL WARREN
477-7291 anytime

BACHELOR $33,500 CITY
Solid, 1-bedroom house with living room (fireplace), kitchen and bathroom. Interior needs paint and garden needs water, but it beats apartment living. Call or drive by 965 Cloverdale. Early possession. Try your offer. MLS 26403.
PHIL WARREN
477-7291 anytime

CHARM and CHARACTER!
View this home and see what I mean. Attractive and spacious LR with stain-glass window, separate DR and delightful kitchen, 2 good bedrms., with new W/W plus full bsmt. Located in the Cedar Hill area, well priced at $47,600. MLS.
Jo-Anne Yellowlees
477-7291 (Bus.) 383-7263 (Res.)

ROOM TO MOVE!
In this 2700 sq. ft. home, master (en-suite) with sliding glass doors to sundeck, 2 more bedrms. on the main plus 2 bedrm. in-law suite down. Bright kitchen with built-in dishwasher, family rm. for the kids and workshop for Dad. Outside shake roof, cedar siding and lots of parking. $71,900. MLS.
Jo-Anne Yellowlees
477-7291 (Bus.) 383-7263 (Res.)

PARKSVILLE B.C.
3-bedroom home on large lot in quiet residential area. 1 block to ocean. Full basement, large sundeck, covered carport, two fireplaces, cathedral entrance, wall-to-wall carpet throughout. Basement has finished laundry room, bedroom, rumpus room and roughed-in bath. Four appliances included along with slate pool table and waterbed. $55,000. 112-248-5119 after 5.

OPEN HOUSE SATURDAY AND Sunday 1 to 5. 1423 Hampshire, Oak Bay. Charm, close to village, activity centre and library. 2-storey plus basement modernized house over 3,000 square feet. Beam ceilings, stained glass etc., could possibly be used as art gallery or 2 family residence. $95,000. Call Ann Boher, 598-1665. Or Canada Trust, 595-5131.

FOR SALE — BY OWNER
Handsome, character older home, solid built, well situated Gorge area, fruit trees, front yard sprinkling system, all new windows. fireplace, built-in range and oven, 3 bedrooms, large closets, 1½ bathrooms, easily duplexed. Price to sell $60,000. 2944 Wascana St. 383-6663.

2-BEDROOM OLDER HOME, fireplace, no basement, large ot, close to schools and shopping centre, $39,000. 478-4575

250 HOUSES FOR SALE

WALL & REDEKOP HOMEFINDERS REALTY LTD.
3440 Douglas Street 386-2911

OPEN HOUSE
SPRINGRIDGE OPEN SATURDAY 1:30-4:00
1231 Princess Ave.
This 3-Bed. bungalow is neat as a pin. Super lot, fenced, good location. Affordable at $49,900. In attendance:
J. H. WHALEN
386-2911

1164 Tolmie Ave. SAT. and SUN. 1-4 P.M. **$45,000**
Cute house situated high on a sloping landscaped lot, up off Quadra. Possession by Oct 10th. With your down payment, owner may carry financing. Call me now on this exclusive listing.
SHIRLEY MOLLBERG
478-5327 386-2911

3844 Holland Rd.
SATURDAY 1:30-4:30 P.M. "HANDYMAN SPECIAL"
Tiffany glass, 2 fireplaces, nicely renewed inside but exterior needs lots of tender loving care. Good family home located on ¾s of an acre in a desirable area. Hard to describe so drop in Saturday and see for yourself. Good value at $46,900.
MARILYN MOORE—478-2482
JO LENNOX—478-2563

BETTER THAN NEW SHAKES AND USED BRICK SATURDAY 1-4 P...
Why buy a new home with white walls, no landscaping and an undeveloped basement when our vendor has done it all for you? $66,900 will buy a 2-year old immaculately kept 4-bedroom family home with developed lower level and artistically landscaped grounds See it for yourself at:
4127 Cortez Ct.
(Off FELTHAM ROAD)
MARTHA WONNICK
477-2641 386-2911

1950 Ashgrove
SATURDAY 1:30-4:00
Perfect retirement or starter home Jubilee Hospital area
—2 bedrooms, large master, carpeted (new)
—Charming kitchen — new counter-tops and cupboards
—Large LR with fireplace and dinette off
—Full basement
—Convenient to shopping and bus
—Owners transferred
—Only $49,900.
RUTH SALAGA
386-2911 388-6275 Pager 321

512 McCauley
SATURDAY 1:30-4:00
Priced to suit the family man situated close to all levels of school, this 2-storey home in Esquimalt is a winner. Freshly papered and painted. you can move right in. Good level lot with heavily-laden fruit trees. Part basement for storage. Call NOW to view. MLS 37083. Priced at $43,500.
NORMA HILL — 383-7796
HAZEL CLARKE — 658-5656

FOR MORE Real Estate SEE DISPLAY Real Estate Advertisements Pages 9, 10, 11, 12 and 13

FARMER INVESTMENTS & REALTY LTD.
825 BAY STREET 382-2134

OPEN 1210 OLD ESQUIMALT ROAD SAT. 1:30 to 4:30
1½ storey — CAPE COD BEAUTY — Beautiful retirement or small family home with warmth, charm and character, in absolute meticulous condition. Main floor has lovely Liv. Rm., cozy Dining Rm., large Master Bedrm — all with gleaming oak floors and sea glimpses — Nice Den with entrance to large sundeck — beautiful kitchen with breakfast area — 5 pce. deluxe Bathrm. 3 additional rms plus 2 Pce bathrm upstairs On a picturesque lot in natural park-like surroundings with minimum garden up-keep. In a fine residential area convenient to schools, bus, shopping and Rec. Centre. $75,500 with moderate taxes. Immediate possession.
Gerrie Hutton
382-2134 or 386-3927

OPEN HOUSE
Friday and Saturday 1:30-5:00 p.m. 1411 sq. ft. of luxurious living. 2 bedrooms, 2 full four piece bathrooms. Underground parking and much more. Taxes $579.11. Asking $67,750.
382-2134 BOYD SADLER 592-1929

OPEN Waterfront 10643 Blue Heron Road Sunday 2 to 5 p.m.
Unique opportunity — Modern 2-bdrm home loaded with charm and character — ensuite plbg., hot water heat — quality broadloom — sweeping views of sea and Mt. Baker, plus small guest cottage. 134 ft. of waterfront with seawall — easy access to good beach. In a sylvan setting completely secluded from the road — Many lovely fruit, ornamental trees and shrubs. On city water plus 2 wells for garden. Close to marinas and Sidney. A BEAUTIFUL PROPERTY DON'T MISS IT- $155,000 (Turn off McDonald Park Rd. at Capital City Yacht Club).
Gerrie Hutton
382-2134 386-3927

250 HOUSES FOR SALE

Century 21 J. D. BOSDET LTD. 388-4455 3293 DOUGLAS

GIVE AWAY!
—Sunken Livingroom
—Built-in Vaccuum System
—3 Bedrooms
—2 Bathrooms
—2 Fireplaces
—$5,000 Down To Qualified Purchaser
—Less Than 1-Year-Old
—On Quiet Cul-De-Sac
Guy Bourgeois
479-5107 or 388-6275 Pager 49

NEAR SIMPSONS-SEARS
—Recently Redecorated
—2 Bedrooms (Possible 3rd in Attic)
—Large Patio With Brick BBQ
—Attractive Stone Fireplace
—Finished Basement
—Nicely Landscaped
—Recently Reduced To $49,900
Guy Bourgeois
479-5107 or 388-6275 Pager 495

OAK BAY $63,900 7-Day Occupancy
Immaculate home on 75'x120' lot. 1 block to Carnarvon Park. 2 bedrooms on main and 2 in high dry basement with w-w carpet. Brightest kitchen with eating area opening to dining or family room. Easily financed with as low as $6500 down to qualified buyer. Drive-in garage is huge workshop. Vendors have moved. Must sell.
388-4455 Frank Wills 658-5479

FAIRFIELD
Greatly reduced. Beautiful large character home with fantastic self-contained 3-bedroom in-law suite plus 3 bedrooms on main floor. Superb condition. Beamed ceilings, fireplace, 2 stoves and fridge included. Asking $62,500.
388-4455 Anne Howard 652-3206

HORSE RIDER—HIKER
3 Br's. — $29,990. Brand new. Exterior finished in cedar siding with shake roof. Purchaser must finish interior. ½ acre tree and rock. Rustic setting in Highlands Recreational Co-op. See Sunday — 12 to 5. At end of Woodridge Place.
388-4455 Joe Blodgett 382-5738

One For the Money!
TWO, this 3-year-old home we'd like to show
THREE, are you ready?
FOUR, then lets Go! and see it together.
Four bedroom, immaculate sundeck, large lot, you're a winner with this one at $59,900. Call Gordon MacDonald 388-6275, Pager 950 or Jim Anderson 595-3466 or 388-4455.

OPEN HOUSE 8643 LOCHSIDE SUN. 2-4
Your chance to buy WATERFRONT!! NOT water-view for only $109,000. Owners want an immediate sale. Come view this well-built, low profile home. Perfect size — two or can be three bedrooms. So warm and inviting! Real quality. Call:
MARGUERITE HOBBS
388-4455 477-4043

OPEN HOUSE .3 ACRE GARDEN K-MART AREA
3905 STOCKTON (OFF SHELBOURNE)
FRI. and SAT. 1:30-4:30 P.M.
This large, modern, full Bsmt. home has 4 Bdrms., (all on the main floor) and is accentuated by immaculate grounds including a huge vegetable garden. The nearly 1-3 acre backs on a creek in the rear and fronts on a quiet street near all amenities. The vendors have purchased hence the realistic price of $66,750. MLS.
388-4455 ROSS BUTLER 384-8075 Pager 551
388-4455 MARION LUND 479-2848

DEAN HEIGHTS (JUST LISTED)
One of the most distinctive and attractive houses on the market today. 1½ storey, 2 bdrms., full bsm't, large entertainment size living room, den Hot water heating, separate garage. On large, beautifully landscaped corner lot close to Camosun College and University. Immediate possession.
$82,900
388-4455 Allan Trelford 652-3717

OPEN HOUSE 1614 DOUGAL
2 to 4 off Kenmore and Majestic, $64,900 3-bdrm basement. 1 year old, sundeck, 10% assumable mortgage.
388-4455 Jean Dobereiner 479-4979

OPEN HOUSE 989 BRAY $51,000 SAT. 2-4 P.M.
Three-bedroom home with drive-in garage. Beautiful, large yard with fruit trees. Close to schools, park and shopping. Something for the whole family.
388-6275 Pager 2520 386-3790
RICK ALLEN

OPEN HOUSE 2859 Churchwood $57,900
Open from 2-4 P.M., Sat., Aug. 27th. This home has to be one of the best buys in the Colwood area. Large corner lot, 2-year-old, 1200 sq. ft., three-bedroom home with ensuite bath and partially finished fourth bedroom in full, high basement.
384-4672 388-6275 Pager 2520
JACK KONDRATIUK

A REALTOR'S DREAM
Is the opportunity to get some lucky family into a bright, sparkling, 4-bdrm. home on a nice, large lot 75x120 in a prime residential area, Oak Bay. Near all facilities such as schools, shopping, parks, etc. at a reasonable price $63,900. Drive by 2071 Townley, then rush to the nearest phone to call me.
388-4455 WALLY KING 477-8355

NE PLUS ULTRA
NORTH OAK BAY'S FINEST
Few homes in Oak Bay will ever match the quality of this modern split level residence. This tastefully decorated, immaculate 2300 plus sq. ft. home is attractively located on a large, manicured lot in a prime, quiet area. The great care and extra cost used in the construction and finishing of the 4 bdrm, den home will appeal only to the discriminating purchaser.
Pager 551
388-4455 Ross Butler 384-8075
388-4455 Marion Lund 479-2848

BRENTWOOD BAY
Asking $49,500 Neat as a pin. Small no-step home, large bright kitchen, panelled living room, 2½ bedrooms, carpeted throughout, new drapes also, 4 appliances, lovely treed area, 100 yards from water, drive by 983 Marchant, or phone 652-1264.

BY OWNER, $52,500, 12-YEAR-old basement home, including appliances and drapes, 5 Mins. to Town and Country shopping. Excellent condition. 3921 Raymond Street South. 479-1843. Open House, Sunday 1-3 p.m.

250 HOUSES FOR SALE

SINCE 1887 Pemberton, Holmes Ltd. 1000 Gov't. St. 384-8124

IT'S BIG
and a perfect example of old world charm for which Victoria is noted. This fine residence with ample grounds is well located near sea and Oak Bay Marina at
988 NEWPORT AV. OPEN HOUSE SAT. 1:30-4:30
It offers over 4000 sq. ft. of well-planned living space. Huge living room, 16'x16' dining room, large modern kitchen, 5 bedrooms, 6 sets plumbing. There is a floored but undeveloped third floor accessible by a proper staircase. A fine home for the executive with a large family. Offers to $148,000. MLS. To view call 384-8124 and ask for Mr. GREENE.

FAIRFIELD OPEN HOUSE BARGAIN
SATURDAY 1:30-3:00 P.M.
Value like this is a rare find in FAIRFIELD. This is a totally renovated, 2-storey, full-basement home of exceptional quality. The bright, spacious interior has been tastefully redecorated throughout.
Please join me Saturday for a tour of 1512 Brooke St. A Fairfield bargain at $51,500. MLS 26581.
BOB SIMON — Res. 384-0006

OPEN HOUSE SAT. 2-5 P.M. $63,800
Excellent 4-bedrm. home in natural woodland setting. Living rm has raised hearth fireplace on feature wall. Good sized dining room. Ensuite bathroom, family room, utility room, sundeck and additional parking. Need any more? Truly a nice home. Call in and see us at:
3349 BETULA
OFF FULTON ROAD
or contact
DOUGLAS ORR
384-8124 or 477-5649

OPEN HOUSE 3363 GIBBS RD.
Saturday — 1:30-4:30
Owners have moved. Price reduced to $125,000, opportunity for you to own this fully modernized, custom home of 4 bedrooms plus den. On a quiet street. Approximately 3,300 sq. ft. Featuring large rooms, fully carpeted over oak on main, 3 bathrooms, updated, including carpeting. Living room 21.6'x16.4'. Formal dining 13.9'x13.3', 5-star kitchen includes new disposal and dishwasher. Double carport with super deck overlooking private picture garden. Full, high lower level with lower grade entrance has 12'x14'4" family room and 2nd F.P., 27'x13'6" den-library, large utility-sewing centre, 3-pce. bathroom down. Room for the extra camper, boat and trailer. Terrific value! MLS. For extra details, please call:
CLIFF ANDERSON
384-8124 or Res. 477-3994

INTERESTING VIEWS
CUSTOM-BUILT HOME 2 YEARS OLD
—3 bedrooms
—Huge lot
—Excellent floor plan
—Unique stone work in fireplace and grounds
—Hand-crafted kitchen cabinets with built-in self-cleaning oven, garburator and range top
—5-piece off master bedroom
—Large sundeck off living room
—Electric hot water heating
—All drapes and curtains
—Full price $65,500.
Call JIM PARK, Off. 384-8124
Res. 652-4119
Home all weekend

VICTORIA WEST $47,900
—Three bedrooms
—Large kitchen and preparation area
—Spacious living and dining room
—Full basement
—Easy-care lot
—Kitchen and exterior updated
—Close to schools and trans.
Call JIM PARK anytime, 652-4119, MLS. NO. 26246 384-8124

BEAUTIFUL VIEWS OF GEORGIA STRAIT
—Excellent building sites with views of East Saanich and Georgia Straits.
—Very good growing soil, especially suited to fruit and vegetables.
—Barn with concrete floor for 10 head of stock.
—Riding ring and treed area at south east corner.
—Water and Hydro on street.
Call JIM PARK anytime
Bus. 384-8124 Res. 652-4119

$200 PER MONTH REVENUE
—Beautiful self-contained suite downstairs, rented at $200 per month.
—Spacious living room, kitchen plus two bedrooms on the main floor.
—Large sundeck off the dining area.
—Well treed lot 75'x185'
—Full price $52,500
Call JIM PARK anytime
Bus. 384-8124 Res. 652-4119

DUPLEX
LOVELY area for children. Features:
—Excellent revenue, fully rented.
—909' sq. t. up, 3 bdrms.
—680.2 sq. ft. down, 2 bedrms.
—Completely renovated, W-W carpeting.
—Double carport.
—Large lot, large sundeck
—Stove and fridge included in price of $85,000. Call:
JIM PARK anytime
Home all weekend, 652-4119

LANGFORD
A lovely "no-step" home in a quiet setting.
FEATURING
—Large lot with fruit trees and garden.
—Spacious rooms, 1,326 sq. ft. total.
—Three Bedrooms.
—Large living room with FP.
—Spacious kitchen, stove and fridge included.
—Large dining area.
—Wall-to-wall carpet throughout.
—4-piece bathroom
—Completely renovated this yr.
—Full price $49,000.
For complete details call:
JIM PARK 652-4119
RICHARD HOLMES 478-4870

CANADIAN ARMED FORCES OR SHIPYARD PERSONNEL
—1200 sq. ft. of living space.
—Three bedrooms, living rm and kitchen with patio off.
—Stove, fridge, drapes and rugs included.
—Excellent accommodation for young or retired people.
—Close to schools, shopping and recreation.
—Full price $28,900.
Call: JIM PARK, anytime
Bus. 384-8124 or Res. 652-4119

SOOKE
7020 WEST COAST ROAD
—Immaculate, 3-BR FHC basement home on beautiful 75'x187' lot.
—Large kitchen, quality cupboards.
—Basement, finished study, roughed-in rumpus room with FP.
—Large carport.
—Spacious LR and DR.
Call JIM PARK anytime
Bus. 384-8124 or Res. 652-4119

PINK IS
Beautiful, and so is the view from this 2-bedroom home in Hillside area on a no through street. Well landscaped with large garden and fruit trees. High, dry basement gives good potential for development. Freshly redecorated and priced at $61,000. For information or to view, please call:
DOUG CODDINGTON Res. 595-0795
Res: 595-0795

250 HOUSES FOR SALE

WHITTOME'S
ROYAL OAK BRANCH
4520 W. Saanich Rd.
479-1667

OPEN HOUSE SAT. 1:30-4:30 1111 Jolivet Cr.
Located on cul-de-sac in Lake Hill off Bracken, this modern (5 yr.) home is well suited to family living being near schools and in attractive area. The house has 4 BRs, 1½ bathrooms, panelled rec. room plus a den (or 5th BR), roughed-in third bathroom. Early occupancy. Exclusive. Courtesy to Realtors. New price $67,900.
Wilfred Davis 479-1667 or 658-8884.

OPEN
SAT. 1:30-3:30
4520 TIEDEMANN
Located on a no-thru road off Ferndale (nr. sand beach) and imposingly set on a lge. lot with a backdrop of fir and arbutus, this spacious 2-yr. old full dev. 4 BR. home offers the best of modern living for the young family. Early poss. if necessary. MLS. $98,500.
479-1667 Brian Brown 386-1234

OPEN
SAT. 1:30-3:30
3828 ROWLAND $57,900
Sunny character home 1180 sq. ft., 3 BR's (2 lge.), wide hall, LR, DR, beautifully carpeted, sl. door to S-W sundeck, lge. kit., bit.-in nook, full bsmt., long D I garage-workshop, 4th BR., rec. rm. with FP. Must be viewed to fully appreciate this immaculate home. Close to T. and C. shopping and bus line. MLS. 26555.
479-1667 Cathy Atkin 479-5427

"AVOID THE HASSLE"
—if you want to sell your small home for a larger one such as this almost new N. Quadra listing CALL to see how it can be done by a trade!
479-1667 BRIAN BROWN 386-1234
479-1667 CATHY ATKINS 479-5427

$53,900 NEW LISTING Gorge Area
Priced to sell quickly — 2 BR, lge. kit. dining room, 2 FP's, full bsmt., rec. room. Attractive modern home with lge. lot and dog run—drive by 2824 Rockwell and call for viewing:
479-1667 Cathy Atkins 479-5427
479-1667 Brian Brown 386-1234

IMAGINATION
Characterizes this 2 or 3 bedroom 1952 bungalow which has been extended and developed to suit today's standards of comfort. Attractive and sunny family kitchen and sundeck, separate dining room, interesting basement development are special features. Quiet and privacy — close to Gorge Waterway. $59,900. Owner transferred so view soon with
Eleanor Sanderson
384-9610 479-1667

FREE AND EASY $79,500
Country cottage living at its best! 1400 sq. ft. no-step comfortable home with interesting informal layout including lots of easy access to well placed patios and fenced house-garden. This .99 acre property is partly cleared, partly treed (lots of dogwood) and there is a work cottage with 100 amp service well away from the house. Saanich Peninsula. For details call:
ELEANOR SANDERSON
384-9610 479-1667

YOU BET
Nothing could be brighter than a home for $32,900 in town. Call and ask.
479-7668 Mary McGuire 479-1667

WATER WATER WATER
WATER VIEW — WATER IN THE 18X36 POOL — WATER IN THE ARTESIAN WELL — 25 gal. per minute. No shortage of water in this elegant executive family home — Spacious accommodation approx. 2700 sq. ft. of living. Situated on a HALF ACRE LOT in BEAUTIFUL DEEP COVE. Very realistic price of $97,500. Call:
M. McGuire 479-1667 L. Hendy

LAKEHILL
New listing of a split-level 3-bedroom home on Bracken Ave. In the choice part of Lakehill close to schools and park. Just 8 years old, recently redecorated inside, new carpet in 2 bedrooms, new kitchen flooring. Most attractive long term 9% mortgage. Sudden transfer seeks early occupancy. Exclusive courtesy to realtors. Wilfred Davis 479-1667 or 658-8884.

PRESTIGIOUS ROCKLAND
Spacious, well appointed accommodation — ground floor level with two patios for your pleasure. Two bdrms. — more than adequate in size — Master has 4-pce. ensuite. We are pleased to say small pets are allowed. New ML $61,500.
M. McGuire 479-1667 L. Hendy
J. H. Whittome & Co. Ltd.

"SERIOUSLY" THE BEST BUYS IN GORDON HEAD
1—$64,850 — Better than new — beautifully landscaped, 2 years old.
2—$62,900 — 2-bedroom new home, quarter of an acre.
3—$63,900 — NEW 1200 sq. ft., full-full basement, shake roof, carport off to side.
4—$59,900 — NEW, thermo windows — 2 bedrooms and room for 2 more.
5—$89,900 — 1554 Winchester. Open Saturday 1:30 to 4. Off Cedar Glen. Luxury home on quality street.
CALL ME!!
SPENCER LEE
595-5171 477-3593
Canada Trust

$45,000 COSY 2-BEDROOM, BASEMENT, separate garage, city area, no agents. 479-2208.

250 HOUSES FOR SALE

GARDNER REALTY Ltd.
895 FORT ST.

GRAND OLD HOME
This 5-bedroom home features beamed ceilings, huge fireplace with englenook, leaded and stained-glass windows. Selling for less than purchase price 2½ years ago. Presently operated as 4-suites rental with separate meters, but could be easily re-converted to the grand old home it was. Priced to sell at $64,900. Vendor will consider a trade on a smaller house. MLS.
385-7721 Kent MacLeod 595-4273

LOW DOWN DISTRESS
You have a small downpayment and want a house of your own? This 2-bedroom, white stucco, full basement home on a quiet street has $43,200 mortgage on it. If you qualify for the B.C. Gov't Second Mortgage you could purchase this home with a low down payment. Give me a call. You may find this much better than paying rent. MLS. No. 27039 — ONLY $49,900.
385-7721 Cliff Salmond 477-3626

OPEN HOUSE SAT. 130-4:30 1541 McRAE AVE. $59,500
Excellent location and in spotless condition! 4 bedrooms plus a sewing room or small bedroom. 4 Pce. bath on main plus a 2-Pce. up. Living room is 20' long with fireplace and wall to wall carpet. Full basement has room for rumpus room, another bedroom and bathroom. A one-owner home. What's your down payment or trade? MLS 26908.
385-7721 Cliff Salmond 477-3626

RIGHT AT $52,900
Right area of better homes, nicely treed. 2 BRS on main, plus 1 BR down. Right close to all amenities. Right it may be for you MLS 25719
385-7721 Olive Webber 479-9661

1,684 SQ. FT. $47,900
For the busy family. 3 BRS — 1½ baths townhouse. All the room you need and convenient to town, shopping ani schools. Not a large development — only 6 units and a low assessment. The only things missing is the maintenance worries.
385-7721 Diane Fullmer 479-8956

ACREAGE WITH HOUSE
5.4 beautiful acres, partly wooded, gently sloping to Parry Road in Metchosin. HISTORIC HOME has been partly renovated and added to, giving 2400 sq. ft. of comfortable living space. This is a unique property offering great possibilities. Don't miss this New MLS — Asking $87,500. Phone:
385-7721 Maude Dobson 598-8385

RETIREMENT $36,000
In beautiful Village Grove. 1 bedroom no-step townhouse with heated storage basement. Shops and bus just steps away. 2 bedroom units also available.
385-7721 Diane Fullmer 479-8956

$29,900 SUPER BUY
It's a steal but vendor must sell to liquidate estate. 1-bedroom corner suite in quiet near-new building. Quality carpeting, appliances and construction. Plenty of storage. Close to Stadacona Park, new shopping centre and buses. MLS No. 26583.
385-7721 Diane Fullmer 479-8956

OAKLANDS AREA
4 bedroom, 2 bathroom with possible in-law suite. Large lot close to all schools. Bus line and shopping. Well priced at $57,900. To view contact:
385-7721 John Cockrill 385-4230

GORGE AREA 4 BEDROOM
100x133 well landscaped lot. Separate heated garage-workshop. Large sundeck off dining room. Only 1 block from elementary school and close to shopping. An ideal family home at $63,500.
385-7721 DIANE FULLMER 479-8956

REDUCED
Owner must sell this 1-year-old, fully landscaped, 3 BR, full basement home in Broome Hill, Sooke. This home has many custom features such as custom fireplace, tiffany lamps. There is room in the basement for expansion with roughed-in fireplace and plumbing. You are located close to the Golf Course and community shopping, with views of the Olympic Range. Sooke is a growing community with a country atmosphere and not too far from Victoria which makes it ideal for the young family or retirement. ASKING $49,900.
385-7721 Brian Coutts 598-2405

IMMEDIATE POSSESSION LOW, LOW $44,900
for this excellent buy! 2 BRS on main, 2 up. LR with FP. Up-dated roofing, wiring, and plumbing. You may be new owner of this Gem for as little as $500 down payment with fridge and range included. MLS. No. 25632
385-7721 Kent MacLeod 595-4273
385-7721 Olive Webber 479-9661

PRICED TO SELL HIGH GORGE $39,900
Create your own dream home of this one owner 2 BR house situated on 55x200' lot overlooking Colquitz Creek. Adjacent lot may also be purchased. Excellent contractor opportunity. Move quickly here! MLS No. 26403.
385-7721 Olive Webber 479-9661

$47,500 FAMILY HOME
3 bedroom home in Sears area ideal for the young family. Totally remodelled 15x12' kitchen. Beautiful fireplace in living room to snuggle up to this winter! Plenty of room for development in basement. A great buy at this price — MLS 27265.
385-7721 Diane Fullmer 479-8956
385-7721 Kent MacLeod 595-4273

HOME PLUS LOT
Beautiful old five-bedroom character home with beamed ceilings, huge FP, stained glass windows and open stairwell. Presently setup as housekeeping units. Could easily be recoverted back. PLUS, separate, ready to go, treed building lot with granite stove fence on frontage. Priced to sell at $84,900.
385-7721 KENT MACLEOD 595-4273

BY BUILDER
Drive by 4119 Lark, off Chesterlea. If it's low heating bills and quality you want, try this. This house is built on a slab, is well insulated, R20 walls, R30 ceiling, thermo windows, insulated steel doors, pre-stained wood siding. 1,325 sq. ft. 3 bedrooms, en-suite with shower, dining room. Double garage. Nice lot with view. Also lots available to build your future home on. Phone 477-4542 or 477-1494.

METCHOSIN
Just completed 3 or 4-bedroom cedar rancher. Vaulted living room and dining room ceilings, 2 baths, family room, sewing room, 1,500 sq. ft., plus double garage and workshop. Situated on level treed 1 acre. Possible to subdivide. $78,500. 478-7708 or 479-4877.

250 HOUSES FOR SALE

REALSPAN PROPERTIES LTD.
1031 VANCOUVER ST. 388-6454

TRUE CONFESSION
I have been so busy selling, that I have neglected getting listings and I am in trouble with Jock. Thinking of selling, or trying to sell with no success? Let me help you. With a realistic appraisal, corresponding with today's market, the house will sell, and I'll be in Jock's good books again. Call now — and let ME do the worrying.
388-6454 LAURIE COMO 479-1179

LARGE FAMILY HOME LANSDOWNE AREA $68,500
corner lot in an area of fine homes. This home is truly immaculate and is repainted in and out every two years. The basement development can be used to make it 5 bdrms. or you can have an office. Hobby room or rec room down. A very versatile home. If you are house hunting and haven't seen this, then call me for a private viewing:
JOHN F. COLWELL
388-6454 592-9828

DEEP COVE CEDAR AND OAK
Don't miss seeing this one! Custom-built, 3-bdrm. home on treed, half-acre lot. Listed for first time. Quality features include massive, solid oak entry stairs, rough cedar exterior, 2 huge sundecks, saunt, den with wet bar and fireplace, etc. etc. Price below replacement cost at $119,000. Call for additional details and appointments to view:
JOHN F. COLWELL
388-6454 592-9828

WESTMONT Realty (1977) Ltd.
920 HILLSIDE
388-4434

OPEN HOUSE
SAT. and SUN. 1:30-4:30
1559 FREMONT
Drive down Majestic to Edgemont and Fresmont is a cul de sac off Edgemont. Lovely three-bedroom home on a large 60x145 foot lot. Features angle fireplace in living room, beautifully finished rec. room and fourth bedroom or den in the basement. Preview this with:
388-4434 BILL SIDHU 477-5382
388-4434 JOHN BUNYAN 383-7777

OPEN HOUSE
SAT. 1:30-4:30
732 DANBROOK
6 year old 3 bedroom with 1½ baths, sep. laundry room, 35x109 private fenced yard goes with this strata duplex. Excellent value — your comparisn invited. MLS
388-4434 JOHN BUNYAN 383-7777

CLOSE IN
3 bedroom strata duplex offering 1700 sq. ft. on main floor with 2 bathrooms and self-contained 2 bedrooms in-law suite on lower level. Price reduced to $69,900. MLS
388-4434 BILL SIDHU 477-5382
388-4434 JOHN BUNYAN 383-7777

MARIGOLD AREA
Quiet area, 2 bedrooms newly decorated inside and a new roof within the past one and one-half years. Good starter or retirement home. Large separate garage. A very pleasant home to view and priced to sell at $48,900. Try your offer. MLS
388-4434 SANDY BANNER 658-8422

ENJOY THE COUNTRY
1.12 acres—10-15 min. from town. Where can you find over an acre of property with 2-bedroom bungalow for $61,900. Needs some T.L.C. MLS Phone me for more details:
388-4434 SANDY BANNER 658-8422

Ridley Bros.
Development Co. Ltd.
3108 METCHOSIN ROAD
Member Victoria H.U.D.A.C.
COLWOOD
CONTINUOUS PRODUCTION OF NEW HOMES
OPEN HOUSE
2-8 p.m. MON.-Fri.
1-5 p.m. Sat. and Sun.
TERRAHUE DRIVE
ROTHNIE PLACE
(SUPER VIEW)
WISHART ROAD
All are close to schools and shops. Priced from $59,900 with 10¼% mortgages. Low taxes. Five year warranties.
Turn right off Metchosin Road at Colwood Firehall
For Further Details call
Ron Cherway
478-1721

Great Starter Opportunity
$6,000 Reduction
Owner just received short notice (10 days) transfer to Ont. and must sell this 943 sq. ft., older, but renovated 1-bedroom home, which can be expanded to 3 bedroom. All large rooms, good sized lot. Located 408 Raymor St. in Vic West redevelopment area near Banfield Park. Urgent sale call anytime. Offers on $36,900
Herb Smith 388-6275
Park Pacific Inv. Pager 860 383-4124
Park Pacific

250 HOUSES FOR SALE

WHITTOME'S
1111 BLANSHARD 388-4271

OPEN SAT. 2-4
507 VICTORIA
Total price of $47,500 for a house in S. Oak Bay is hard to believe. Owners need and have found a larger home so are willing to let their well loved and cared for home go for this low price. 820 sq. ft. living has F.P., 1 or 2 bedrms, 5 pce Van. bath, bsmt, easy care manicured lot.
388-4271 Ruth Lukaitis 477-5306
388-4271 Shirley Wilde 478-2459

METCHOSIN
MODERN FAMILY HOME
A great place to raise a family. Attractive home on ½ acre with terrific floor plan. 3 bdrm, all large, master ensuite. Full high daylight bsmt ready for development. Near beach. School bus service for students. Reduced to $69,900. MLS
388-4271 Shirley Wilde 478-2459
388-4271 Ruth Lukaitis 477-5306

SIDNEY
Immaculate 3 bedroom, split level, living room with sliding doors to large sundeck. Drive in garage and carport. Located at 9621 LAPWING. Make us an offer on an asking price of $55,900. MLS.
OLIVER DOUGLAS
TED WILKINSON
388-4271 (anytime)

CEDAR HILL AREA
Attractive 3 bedroom, full basement home in excellent location close to school and shopping. Home features large living room with fireplace. Large rec room in basement, also drive-in garage. Located at 3880 Cedar Hill Road. Offers invited on an asking price of $57,500.
OLIVER DOUGLAS
TED WILKINSON
388-4271 (anytime)

IT'S NEW WITH FABULOUS VIEWS
Seaviews by day, city lights at nite from open beam ceiling 17x22 Living rm, 13x13.6 Dining rm and well planned attractive kitchen. 3 bdrms, 1½ baths, utility on main. Twin seal windows, huge sundeck, dbl. car., full bsmt to dev. A very attractive home in area of lovely well kept properties. New MLS.
388-4271 Ruth Lukaitis 477-5306
388-4271 Shirley Wilde 478-2459

The Right Price
THE RIGHT LOCATION!
IF YOU WANT 2 BR., L.R. WITH F.P., FULL CEMENT BASEMENT AND CARPORT ON NICE LOT FACING THE GORGE WATER AND PROMENADE, YOU SHOULD SEE THIS. NOW ONLY $58,000. 758 GORGE RD. WEST
388-4271 BOB WILKINSON 479-8094

NEW LISTING
NORTH CAREY
Spacious 3 B.R. home with large level lot. Drive in garage, family room and two piece bath in basement. Close to elementary school and bus service. Asking $64,900. For further information call:
388-4271 TED RADWAY 477-6176

BUILT FOR TWO
Don't pass up this little gem in quiet area of S. Oak Bay. Living rm, fireplace, bdr, den, lge kitchen, bsmt. Rewired, plumbed, roof, gutters 2 yrs old. Home is neat, in good condition and excellent value for the area. Reduced to $47,500.
388-4271 RUTH LUKAITIS 477-5306
388-4271 SHIRLEY WILDE 478-2459

Would You Like OPEN BEAMS
in the dining room then call me about this 2 br. two storey character home in Vic West for only $49,500.
388-4271 ROSS BRACKEN 477-0029

BRENTWOOD
Large lot with cottage and double garage located close to marina at 7244 Peden Lane. Well on property, numerous trees for privacy. Cottage in need of repairs and updating. Asking $35,500. Estate Sale. For more information and to view please call:
TED WILKINSIN OLIVER DOUGLAS
388-4271 (anytime)
J. H. WHITTOME CO., LTD.

RIM ROBERTS INVESTMENTS & MANAGEMENT LTD.
702-1175 DOUGLAS 388-6691

IMMEDIATE POSSESSION
$49,500
An ideal family 3-bedroom older home, close to all schools on an attractive boulevard street near Banfield Park. Large formal dining room with beam ceiling, family kitchen and pantry. Drive-in garage. Hot water heating plant in full basement.
JOE MANTON 382-5211

SAXE POINT
NEW STRATA DUPLEX
On a cul-de-sac 1 block from ocean. Quality construction with the energy crisis in mind.
1980 sq. ft. Finished $67,500
2450 sq. ft. Finished $77,500
View Any Time
JOE MANTON 382-5211

LANSDOWNE Properties Ltd
FORCED SALE SAANICHTON
Beautifully redecorated 3 br., no basement home, with extra rooms for workshop, laundry or "whatever", and a greenhouse. A true bargain at $47,500, so call today because the vendors want action. Jay Hinton, 652-1364 or 592-2431.

HANDYMAN SPEC.
James Bay two storey with basement on full sized lot needs elec., plumb and T.L.C. Easy duplex or big single family can move in right now. Mid 40's will take. Brian Ripley, 592-2431.

$41,900
BEST BUY ON THE MARKET
IN THIS PRICE RANGE
Retirement or starter in excellent condition. 2 bedrooms with wall-to-wall, cosy living room with fireplace, large entertainment-sized kitchen with utility off, deluxe appliances included. ¾ basement. Good garden soil. MLS 26629. Call HUGH YEREX at 479-8169 or 592-2407.
WHYTE & GOWER OAK BAY PROPERTIES LTD.
2227 Oak Bay Avenue

OAKLANDS
$49,900
OFFERS!!
3 bedrooms, dining room, rec room in basement. Aluminum siding, greenhouse, large workshop. On a nicely landscaped lot and close to school. 5 per cent down can handle. Early possession. Call quickly on this one.
JACK & JACKIE WALDRON
477-0191 477-9636
The Royal Trust

250 HOUSES FOR SALE

JACK MEARS OAK BAY REALTY LTD.
Member Relocation Services Canada
2194 Oak Bay 598-3321

OPEN HOUSE
4667 Deerwood Broadmead
Sunday
2:00-4:30 p.m.
$139,000
Beautiful water and Olympics view consisting of entrance parquet floors, sunken living room with study, formal dining room, super kitchen with breakfast nook, plus bedroom and bath on main floor, upstairs master bedroom with bath. Lower level has separate entrance with complete suite of 2 bedrooms and bath and laundry. For information please contact ROSS LEIGHTON 598-3321 or 598-2182.

REDUCED TO PRODUCE
Vendor leaving Victoria and has consented to drop his price so children can start school from their new home. This home is in immaculate condition, has 3 bedrooms, 4 pce. bathroom, kitchen, Dining, Living room W-F.P. Very large Rec room in basement. Was $67,000 NOW $59,000. Be sure to view this one. CALL PHYLLIS COUTTS 598-3321 (24 hrs).

NEW LISTING—
1495 MYRTLE ST.—$42,500
Very nice two-bedroom home. Living room with fireplace. Large kitchen with dining area, pantry plus utility room, full high basement, fenced in garden — fruit trees, separate garage. Built in 1912. An offer to BILL MOHR 598-3321 or 598-6716.

OAK BAY—REC. CENTRE
A most comfortable 2 step, 2-bedroom home. Living room with fireplace. Separate dining room and basement. Therma pane windows in front and storm windows in kitchen and bedrooms. Close to recreation centre and all amenities. Please phone HAROLD WHILEY AT 592-2798 office 598-3321.

HILLSIDE AREA
2 BLOCKS FROM SAFEWAY STORE $46,500
Owner anxious for an offer on this 3 bedroom, 2 bathroom immaculate Townhouse home. Relax in this easy care home, located in attractive complex. Close to all amenities. Please call HAROLD WHILEY AT 592-2798 office 598-3321.

UNIVERSITY AREA
GORDON HEAD ROAD
One of the nicer town houses, 3 bedroom, 3 levels 2 bathrooms, fireplace in living room, dining area, easy care kitchen, park-like area in front and small back yard. 2 parking spaces, one covered, $53,900. Make an offer. Call PHYLLIS COUTTS 598-3321.

SAANICH ROYAL OAK
2 PARCELS OF PROPERTY
A most charming and attractive 3-bedroom home with large living room and fireplace, newly renovated kitchen and separte dining room, sunroom off living room and sun deck off dining room. Utility room in basement. Barn for 2 horses and all fenced. House can be built on extra parcel. Very picturesque setting. Will consider offers to $149,000. Phone HAROLD WHILEY at 592-2798 office 598-3321.

"THERE'S NO DARN WAY I'LL RETIRE TO A CONDOMINIUM!"
Some people feel this way. Are you one of them? Then listen carefully to this very interesting alternative. A fashionable 1300 sq. ft. home in Excellent condition with a one-step entrance, 2 large bedrooms, cozy den, large living room with sturdy granite fireplace, formal dining area plus a modern easy kitchen with nook. All living on one well-organized floor! The lot you ask? Easy-care with just enough gardening to have fun with. The area? In a very convenient area of Haultain bordering a quiet crescent. Shops and transportation close to home. Priced? Very attractively offered at only $52,900. Oh yes, there's also a workshop-garden shed beside the carport. This home provides the answer. Pick up the phone now. JACK PETRIE 598-3321.

NEW MLS $46,450
Three-bedroom no basement bungalow on easy-care lot. Ramp for wheelchair leads to covered sundeck at rear. Living room has fireplace, eating area in kitchen, well maintained MLS. Call VIVIENNE GENT 592-2656 (res) 598-3321 (bus.)

SOUTH OAK BAY
4 BEDROOMS
Close to the ocean, this cozy family home offers Living room with fireplace, separate dining room, 2 bedrooms on main, plus 2 bedrooms upstairs. Sundeck — close to good schools. Fully fenced lot. Asking $66,500. ROSELLE JACKSON 598-1093 or 598-3321.

NEW LISTING
2 BEDROOMS—$44,900
The owner started in this cosy bungalow, and so can you! Living room carpets over hard wood, fireplace for cool evenings, large bright kitchen with eating area and sliding glass doors to sundeck. Utility, plumbed for wo, drive-in garage, but the garden says "help!" To view call MARKIE MUNN or MARJ NAPPER at 598-3321, anytime.

OAK BAY!
CLOSE TO VILLAGE!
On large lush lot. Fenced with garden. 2 bedrooms, living room with F.P., large formal stairs. Sundeck — close to dining room. Charming stained glass windows all round. Huge country kitchen, basement with insulated walls, 100 Amp wiring, copper plumbing. Everything is in good shape but there's room for your creativity. And the bonus is that you can make an offer reflecting the cost of any creations you wish to create inside this very creative house. $52,900 asking price. MLS. JACK PETRIE 598-3321.

Lorenzen REALTY LTD.
50 Bastion Sq. Bus. 383-4161

Big Family? — In-Laws?
4-Yr.-Old - $63,500
Half Ac., sea and mountain views and the quiet of the country just 6 miles from the city. Some woods, some rock, some seclusion; A good garden area. On main fl. a 22x15 liv. rm., arched f.p., good dining 'L' and kitchen. 3 bedrms, master ensuite, a roomy main bathrm. Down: a big utility rm., storage and furnace rm. a part finished 4th bedrm PLUS — by separate entrance, a complete and beautiful suite. Living rm 20x12 with f.p., kitchenette with built-in range, a spacious bedrm and attractive full bathrm, all at ground level. Plus a big high, unfinished basement that with a bit of work would make a super workshop.
BETTY SHEPHERD
386-7102 or 383-4151
GRAY LORENZEN
652-1038 or 383-4151

CEDAR CEILINGS, 2 FULL baths, large family room and kitchen with built-in dishwasher and garburetor. Almost 1,500 sq. ft. of luxury living and room for development on full bright lower level. Near Cedar Hill Golf Course. Offers on $76,500. For information call 384-1628.

IZIK HOMES REALTY
Sales, Appraisals, Mortgages
Ph 383-6322

250 HOUSES FOR SALE

Island Homes Ltd.
8904 DOUGLAS 386-7545

OPEN HOUSE
SAT. 1:30-5
1806 MIDGARD
IDEAL FOR MOM AND DAD, DANDY FOUR RM FULL BASEMENT BUNGALOW. NICE LIVING RM., F.P., BRIGHT KITCHEN DINING AREA, UTILITY MAIN FLOOR. TWO BEDRMS. GOOD SIZE. GOOD BASEMENT, O.O.M. HEAT. PLEASANT LOT, FRUIT AND SHADE TREES. CLOSE TO BUS. ALL LEVELS OF SCHOOLS, UNIVERSITY AND STORES. $48,500. PRIOR INSPECTION CALL
MR. DREW
386-7545 or 592-0927

OPEN HOUSE
SAT. ONLY 1-4
Lansdowne Slope
Uplands Golf Course
3044 OAKDOWNE
ASKING $89,900
Lovely home of over 1300 sq. ft. on main floor with views of the Downs, Olympics and limited views of the ocean. This home is located in a much sought after district on a quiet street close to bus and shopping! All this on a beautiful landscaped lot. It is a must to see so call:
PATRICK SNOW
592-3931 or 386-7545

OPEN HOUSE
10385 Patricia Pl.
SIDNEY — 1:30-4:30 P.M SAT.
ASKING $57,900
8 YR. OLD 3 BEDROOM HOME IN BETTER THAN NEW CONDITION. LOCATED AT END OF QUIET CUL-DE-SAC, IN FINE RESIDENTIAL AREA. FULL BASEMENT WITH ATTACHED CARPORT AND SUNDECK.
HOWARD MITCHELL 479-4818

OAK BAY
Quiet, Secluded
Elegant District
Large sumptuous home situated between Camosun College and U. of Vic on a quiet cul de sac. This home features 5 bedrooms, 3 up 2 down. Large rumpus room with fireplaces. Large sundeck overlooking a spacious well-treed lot. Just minutes to all levels of schools. Priced realistically, asking $97,000. For further information and viewing call:
PATRICK SNOW
at 592-3931 or 386-7545. MLS.

TAKE TIME OUT AND DRIVE BY
3987 Blenkinsop
ASKING $57,900
3 BEDROOMS (2 UP AND 1 DOWN), SITUATED IN A PARK-LIKE SETTING — IDEAL FOR YOUNG COUPLE STARTING OUT OR AN IDEAL RETIREMENT HOME. FOR VIEWING CALL PATRICK SNOW 592-3931 OR C. E. PULLAN 477-1578.

BILLINGS RD.
(Near Sooke)
Newly-decorated, 2-bedroom bungalow on large, fenced lot, just 250 yds. from beach. Many fruit trees plus grapevines. Wall-to-wall throughout.
386-7545 Roy Eldgridge 477-6735

CORDOVA BAY
1.6 ACRES
Delightful, 3-bedroom, ranch bungalow with fireplace. Separate dining room. Ranch-size kitchen. Wall-to-wall carpets throughout. Full basement with rec room and den. $120,000. To inspect please call
Lloyd Ellis 658-8222

1 ACRE SECLUSION
4 BEDRMS. & DEN
CORDOVA BAY
Very good looking low-set rancher. Situated in grove of tall trees. 2 baths, 2 fireplaces. High basement with rec. room. Barn for your pet horse. $98,000 full price. MLS.
Lloyd Ellis 658-8222

Montreal Trust
Open Houses
For locations and time, see the Financial Section of Friday Times and Saturday Colonist, and Sat. Times and Sun. Colonist. Our salesman will be happy to help you find your dream home.
MONTREAL TRUST 386-2111

SIDNEY HOMES
1. Reduced to $56,500. Great family home just ½ block from elementary school. Cathedral entrance, 3 BRs, 2 full baths, L.R. with F.P., D.R. leading to sundeck, FAmily kitchen with E.A., family room on lower level with room for further development. ML 26998.
2. Seaview — ½ block from Beacon Ave. 2 yrs. old, completely developed on both floors. Master B.R. with ensuite and walk-in closet. 2nd B.R. up and 3rd down. 2 4-pce. baths, L.R. with F.P., D.R., kitchen with E.A., lge. rec. rm. with F.P. Finished backyard asking $61,000.
656-3924 D. PEDERSEN 656-1881

QUADRA/SWAN LAKE
$47,500
2-BR. BUNGALOW — 720 SQ. FT. PLUS DRIVE-IN GARAGE. ELECTRIC HEAT — HEATILATOR F.P. NEAT AS A PIN INSIDE AND OUT.
386-2111 A. D. WHEELER 477-4789

COLWOOD
$63,900
5-BR BUNGALOW, 3 UP, 2 DOWN. 1800 SQ. FT. OF LIVING SPACE. 70x131 FT. LOT — CLOSE TO SCHOOLS.
386-2111 A. D. WHEELER 477-4789

SAANICHTON
$64,500
3½ year-old home in excellent condition, situated on an extra lge. lot. L.R. with F.P., dining area. Kitchen has B-I nook. 3 BRs, full bsmt. C-P and garage.
386-2111 W. A. HOOKER 652-3634

ROYAL ROADS AREA
Views of Lagoon, Esquimalt Harbour and city skyline. Excellent 3-BR family home, 1½ baths. Unique, white limestone F.P. Nice deck from D.R. Spacious kitchen, rec. room. Transfer forces sale. Asking $64,500. MLS. Please call:
386-2111 D. BECKNER 477-4994

SEAVIEW
Boating and fishing only 1 block away. 2460 sq. ft., 2070 sq. ft. finished. 4 bedrooms, family room, games room, 3 baths, 1 R.I., fireplaces and large sundeck off kitchen. Yard completely lanoscaped, 1 year old. MLS. $74,900.
477-0191 JIM DONNELLY 652-2228
The Royal Trust

OPEN HOUSE
137 Ladysmith St., James Bay, Saturday and Sunday 2-5. Older two-bedroom home, close to everything, seashore, downtown, tennis court at end of backyard, open to offers on $41,500. By owner. 383-9701.

250 HOUSES FOR SALE

P.R. B
P. R. BROWN AND SONS LTD.
"The People To See"

GLANFORD AREA
$44,900. COZY 2-BEDROOM with white picket fence. Living room with fireplace, large modern kitchen, sep. utility, sun deck overlooks veg. garden. Near bus and store. MLS 27449
ROY ANDERSON
385-3435 477-5057

OPEN
Sat. 2-4:30
10 Brydon Rd.
Off Atkins Rd.
View Royal
Comfortable spacious home off the beaten track. Consists of living room and fireplace, dining, kitchen, 4 bedrooms, 2 baths, rec. room, 3 garages. 1.25 ac. of land grows home produce and has 30 fruit trees, bushes. Large building for livestock. MLS 26036. List Price $115,000.
STAN WINTERBOTTOM
Off. Res.
385-3435 598-2253

5110 SANTA CLARA
Above Elk Lake. Large lot (1-3-A) in country setting. 2 Br. with 3rd Br. down. Drive-in garage. Good solid home in desirable area. Needs some decorating. Asking $55,900. ML
ROY ANDERSON
385-3435 477-5057

FOR MORE Real Estate SEE DISPLAY Real Estate Advertisements
Pages 9, 10, 11, 12 and 13

david burr ltd.
655 FORT ST. 384-9335

OPEN HOUSE
1310 MANOR RD.
ROCKLAND AREA
SAT., MON. AND TUES.,
2:00 TO 5:00
"See our display ad under the Financial Pages."
DON ROBBINS
384-9335 384-9072

HIGH ROCKLAND
This fine, modern tudor just oozes character with its 3 bedrooms, 3 bathrooms, large living room and separate dining room, den and very spacious kitchen. The basement has recently been developed to provide wet bar, wine cellar, dance floor and sauna. In one of Victoria's most desirable residential areas, this home is being offered at $109,000. For further details and to view, please call:
DON ROBBINS
384-9335 384-9072

OWNERS SAY SELL
So make a realistic offer on this no-step rancher, located at 514 Warren Ave. Three bedrooms — large kitchen + large living room with fireplace — separate dining room. Nicely landscaped lot with lots of parking. All reasonable offers considered. (MLS 25298).
$58,500
W. E. (WIL) WILSON
385-9335 477-4328

BACK TO NATURE
Enjoy the almost ½-acre lot with shrubs and fruit trees amid the rural setting, yet only 15 minutes from town. This family home has 3 bedrooms on main plus fourth down. Nice living room, separate dining room, super kitchen and large sundeck. Full basement, garage and carport. Like new washer and dryer included. Handy to schools. Immediate possession. (MLS 22355).
$69,900
W. E. (WIL) WILSON
384-9335 477-4328

A TOP BUY
OPEN 2-4 P.M. SAT.
1619 HYBURY PL.
A Colonial home which you will be proud to call yours. Custom masonry inside and out, beamed living room and ceiling, spacious electrical kitchen. 3 bedrooms up, full basement. Nice sundeck and double carport. Agent to vendor.
ALAN R. WILLIS
479-7138 595-8858
SEABOARD PROPERTIES LTD.

You'll Like Our Style of Living in BRENTWOOD
Three bedrooms, cedar siding, heatilator fireplace, landscaped. $49,000. 652-5643.

250 HOUSES FOR SALE

BICO
BOORMAN INVESTMENT CO. LTD.
386-7521 or 595-1535

OPEN HOUSE
734 LILY
SAT. 2-4 — $59,900
Immaculate 3-bed., split-level home in a good area — L-shaped living-dining room — bright kitchen. Large lot with garden and fruit trees.
386-7521 DEAN ELLIOTT 383-7339

915 TERRACE
CHARMING ROCKLAND
EXECUTIVE RESIDENCE
OPEN SAT. 2-4
This fine family home offers the utmost in charm and convenience. Spacious entrance opens into elegant 24-ft. LR with bay window and fireplace; separate formal dining room; and den with fireplace. There are three bedrooms and a bath up; one bedroom and bath on the main; and a recently completed one or two-bedroom suite in the ground level basement. The large, modern kitchen has separate pantry (bar) and attached family room and sundeck. Conveniences include hot-water heat, new 200 amp, elec. service, triple carport and lots of storage. The 9,000 sq ft. low maintenance property offers a maximum of privacy and some seaviews. Offered at $115,000. MLS.
IN ATTENDANCE
595-1535 GAIL WEINBERG 477-2044

OPEN HOUSE
SAT. 2-4
2727 JACKLIN RD.
$45,500
SPOTLESS 3 bedroom starter or retirement home. Built-in stove and dishwasher. Double windows throughout. Separate office and workshop. Lot is 275 ft. deep with large vegetable garden, fruit trees and playhouse. New MLS. Present all offers.
386-7521 J. P. DUECK 656-6060

OPEN HOUSE
1352 ST. PATRICK ST.
SAT. 1:30-4:30
This distinctive duplex is perfect for economical living or reconversion to single family home. Short stroll to beach, park and Oak Bay Village. Main — enter through the impressive entrance hallway with F.P. into a ballroom size L.R. with F.P. and formal dining room with beamed ceiling and FP. 2-Bdrm. and cheerful kitchen, rec. room. Upper — Separate 2-bdrm. home within a home. Exceptional offer at $99,000. MLS. 27419
IN ATTENDANCE
595-1535 O. ZACHARY 592-2265

1. QUIET LOCATION
Just listed — attractive stucco home with 2-bdr. on main floor. Large rumpus room with attractive F.P. and 1-bdr. in high ground-level basement. Two bathrooms. Good-size lot with double garage. Close to all levels of schools. For quick sale this attractive property is offered at very realistic price of $53,000.

2. WOOLCO AREA
Clean and bright home suitable for growing family and in-laws. 3 large BRs, one with own bathroom, living room with FP and W-W. Large, nice kitchen, full basement. Listed $45,500. MLS 26786.

3. EAGLE NEST
1-BR home on 19th floor in Orchard House with spectacular view and gracious living, offered at $36,000. MLS 26231.

For complete information on the three above listings please call:
MRS. O. ZACHARY
OFF: 595-1535 RES: 592-2265

ECONOMY MINDED?
This one is tops for the money in a smaller home. Living room with fireplace, two bedrooms, kitchen with dinette, basement and drive-in garage. Located off Tattersal near Town and Country. MLS
NOW ONLY $47,500.
595-1535 E. GRAHAM 656-4489
386-7521 TOVE BARLOW 477-9859

14.5 ACRES CLEARED
PRIME FARMLAND
CENTRAL SAANICH
Ideal site to build your new home or country estate. Excellent for growing any type of crop. Great for livestock or horses. Long enough to land your aircraft. Gently sloping beautiful acreage with irrigation if desired. Vendor will trade for new home in Victoria or USA property. Asking $150,000.
386-7521 J. P. Dueck 656-6060

BRENTWOOD BAY
1-3 ACRE SEAVIEWS
WAS $76,500
NOW $71,900
If you are looking for a large custom home in a quiet convenient area don't miss this bargain. 2400 sq. ft. includes large living room with in-line dining, gorgeous custom kitchen with built-in dishwasher, counter top range and separate breakfast area. Huge sundeck with views over Brentwood Bay, 4 good-sized bedrooms, 2½ baths, rumpus room, den. Two solit rock fireplaces, workshop and more.
386-7521 PETER DUECK 656-6060

DRIVE BY
1879 MT. NEWTON X RD.
This new two-bedroom full basement home is over 1100 sq. ft. so the rooms are generous, the decor excellent, the lot and location affordable. A PANORAMIC VIEW of Woodwyn Valley and the Malahat! Climb up on the sundeck and see for yourself, then call me to see inside. Asking $63,900. Try your offer.
386-7521 PHIL SIMPSON 595-1863

5.63 ACRES
COWICHAN RIVERFRONT
$34,000
Located just east of the town of Cowichan, this beautiful treed acreage offers some of the finest fishing on Vancouver Island, plus a secluded location for your vacation or full time residence. Road and Hydro to be provided. Contact:
386-7521 PETER DUECK 656-6060

Colonial beauty, 2-storey, 4-BR home with 2½ baths. Luxuriously appointed. $84,900.
Delightful view property, overlooking golf course, city, mountains. 3-BR, 1½ baths, large rec. room. $79,500.
10 beautiful acres with some view and great seclusion. Close to Matheson Lake and park, and Pedder Bay's excellent fishing. $79,800.
Smaller luxuriously appointed 2 BR home W-W throughout, dishwasher and carburator. $68,500.
2 BR home located on a large double lot, close to Mount Douglas Park. Only $56,900.
Cozy bungalow close to Town and Country shopping centre. 2 BRs lge. kitchen, cozy LR, $47,500.
For further information on above listings please call:
386-7521 TOVE BARLOW 477-9859

EXCLUSIVE PICTURESQUE FAIRCLIFF LANE
$47,900
A rare opportunity to have a lovely apartment of your very own near the sea in this well-established and beautifully-maintained complex in the delightful Ross Bay area just 5 minutes from downtown Victoria. Two bedrooms, 4 appliances, underground parking, southern exposure. Early possession.
386-7521 JOHN PLATT 383-2700
612 Fort St. 2045 Cadboro Bay Rd.

SIMPSON SEARS
$43,900
Good little starter home on nicesized lot, well landscaped. 3 bedrooms and basement. Vacant and ready to move in. For details and to view call OLE or IAMGARD KNUDSKOV at 386-6164 or 479-2764. CASTLE PROPERTIES LTD.

A.H.O.P. DUPLEX ON NEARLY ¾ acre lot, 1200 sq. ft. Private patios 2 bedrooms, den, lots of storage $45,000. $1,250 down with grant. Low payments, only half left. 474-2995.

250 HOUSES FOR SALE

National Trust
SINCE 1898

HANDYMAN'S SPECIAL
Located within walking distance to the downtown area, 3-bedroom home with large kitchen, LR, DR, full basement. Could be converted to revenue as zoning permits. Asking $39,900. For details call:
STAN JAMES
595-2121 Off. Res. 592-3740

EACH IS IMMACULATE
1. Located on a quiet street near Hillside shopping centre. Modern 3-bedroom home with basement development, drive-in garage and large sundeck. Nice, level lot. ML No. 25425. Priced at $57,900.
2. Located in the Gorge-Tillicum area. A spotless beautifully-kept 3-bedroom home with partial basement and situated on a large lot with future development potential. Small drive-in garage and rear sundeck. ML No. 25629. Reduced to $45,500.
For details and appointments to view call:
STAN JAMES
595-2121 Off. Res. 592-3740

ONLY $500 DOWN
Only 1 left — brand-new 3-bedroom, 1½ baths, full basement, fireplace, 5-year warranty, water views. Phone
RICHARD RHODES 479-9241
JOT HOME 592-2130
Office 479-7161

DELUXE TOWNHOUSES
1 block from Parliament Buildings — only 2 left — one 3-bedroom and one 2-bedroom — both come with 5 appliances, double curtain tracks and sun drapes, wood-burning fireplace, 1½ baths, nice yards. The 3-bedroom has skylight, 5-year warranty. Priced from $49,900 to $54,900. Phone:
RICHARD RHODES 479-9241
JOT HOME 592-2130
OFFICE 479-7161

SOUTH OAK BAY
Brand-new executive-type home reduced to $79,900. 1400 sq. ft. on main floor plus full basement, 1½ baths, 2 sundecks, floor-to-ceiling fireplace, thermopane in comfort areas, vaulted ceilings, double carport, level lot — 5-year warranty. Phone:
RICHARD RHODES 479-9241
JOT HOME 592-2130
OFFICE 479-7161

$1250 DOWN
If you qualify for the $1,000 B.C. Grant you can move into a brand-new home with 3 bedrooms, 1½ baths, easy-care lot, Central Saanich area. Depending on your income your payments could be as low as $225. P.I.T. per month. Phone:
RICHARD RHODES 479-9241
JOT HOME 592-2130
OFFICE 479-7161

NORTH SAANICH
1215 CLOAKE HILL RD.
$73,900
A large 3 bedroom on ½ Acre of land surrounded by a quiet rural atmosphere. Full basement is roughed in for further development. Spacious sundeck offers sea glimpses. Exclusive. Please call:
HORACE KEMPSTER 479-7796
KELLY NEMETH 477-4641
OFFICE 479-7161

1489 LANG ST.
SPOTLESS 2 BEDROOM
$54,000
Just south of Cedar Hill Golf Course and only a few steps from shopping, schools and transporation. Fireplace, drive-in garage and third bedroom in full basement. Exclusive. Please call:
479-7161 OFF. RES. 479-7796

NOW ONLY $41,500
Jubilee Location. Renovated 2 bdrm home with lovely modern kitchen, dishwasher. Full basement, good lot. ML Call:
RUDY ROST
595-2121 OFF. RES. 658-5490

1477 HILLSIDE AVE.
Spotless 2 bdrm home with large living room and fireplace, full basement. Beautiful hedged lot. $47,500 ML Call:
RUDY ROST
595-2121 OFF. RES. 658-5490

TATTERSAL AREA
CHARACTER, CHARM and SPACIOUSNESS are combined in this lovely older home with thermopane windows and fully insulated. Large livingroom with stone fireplace, separate dining room, modern kitchen, 4-pc bath and 2 good sized bedrooms on the main plus 2 more lge bedrooms upstairs. A nicely designed addition at the rear of the house contains a private 2 bedroom in-law suite with a separate entrance. Ideal for the growing family and grandparents too. AN EXCELLENT BUY AT $73,900. New MLS
JUNE HOUGHTON
595-2121 OFF. RES. 477-6185

Bayshore realty ltd.
388-6424 1006 fort st.

Oak Bay
MODERN 3 BEDROOM
$73,500
Looking for that hard to find modern home in Oak Bay? come and see this 3 bedroom, 2 bath split level home situated on city and Oak Bay border. Homey living room and dining room. Jennair range in kitchen. Rec. room down. Private treed lot. Now $72,500 with good existing financing. MLS 25058.
David Billingham
388-6424 598-6029 Res.

SOUTH OAK BAY
NOW $55,900
Don't miss this lovely little Tudor bungalow situated in a quiet private setting close to Beach Drive. Featuring living room with fireplace, separate dining room, modernized kitchen, 2 bedrooms, full basement and large treed back garden this is the buy of the week! MLS 27479.
David Billingham
388-6424 598-6029 Res.

$69,500
"INLAW SUITE"
$69,500
Cordova Bay. Two blocks to the beach and one block to shopping centre. Seven years old with three bedrooms up, two bedrooms down and includes all appliances. Separate entrance. MLS 24631.
Brent D. Ewing
388-6424 658-5661 Res.

LOW DOWN PAYMENT CITY CENTRE
Excellent value for a first time buyer with 2 bedrooms and over 900 sq. ft. of living area, new roof, furnace, upgraded wiring, new drywall and carpet. Good lot with productive garden. Well kept neighbouring properties. Walk to town. Make your offer on
$37,900
BARRY BOWES
388-6424 383-1540 Res.

$43,800
NEW MLS
1465 BAY — VAC — LBOX
Completely NEW inside. 2 bedrooms. Full basement, NEW wiring, NEW heating. New plumbing, Kitchen and 4-pce. Vanity bathroom NEW. NEW wall-to-wall carpeting. C.T. PAO. For further details call G. E. Bus Ryan 382-8135 anytime. (I'll call back within 20 mins.)
RYAN PROPERTIES LTD.

BY OWNER
Secluded, Lake Hill area, quality 3-bedroom home. Asking $66,950. 479-5664 for details.

250 HOUSES FOR SALE

SWINERTON'S REALTY WORLD®

OPEN HOUSE
Sat. 2-4
1537 Ryan
Character, 2-bedroom bungalow on nice corner lot. Large, LR and DR. Oak floors, 2 fireplaces. Garage and bedroom in basement. This attractive home is a must to see. Lots of parking. Vacant. $61,900. MLS. DOUG BOWEN, 385-2481.

OPEN HOUSE
Sat. 2-4
2843 Shakespeare
(Off Hillside)
Lovely Bungalow
$44,500
3 bedrooms, cosy living rm. with fireplace. Modern electric kitchen with laundry off. Double garage — workshop. Low taxes.
DICK JAMES, 385-2481, 592-2139

OPEN HOUSE
54 Wellington
Sat. 2-4
Older 2-storey home with lots of accommodation. Clean and bright. Formal dining room off living room with fireplace. Full basement. Needs to be seen. MLS. Asking $64,900 LYLE WICKS, 385-2481, 477-5151.

OPEN HOUSE
Sat. 3-5
575 Hurst Ave.
A Real Surprise
$47,500
Extra large kitchen and dining combination — a most attractive interior throughout. Separate garage, fenced garden — Handy location near new Post Office. MLS
BOB CARTER, 385-2481, 598-6143.

$37,700
2-bedroom bungalow on large view lot in Marigold area. Electric heat. W-W. Vacant. Small but neat.
DOUG BOWEN, 385-2481.

ESQUIMALT
809 Hutchinson St.
Attractive, completely renovated 2-BR bungalow with large LR and wall-to-wall carpet. Good retirement home. Ready for occupancy. Price $46,900. MLS. Call HOWARD HODGES, 598-7166, 385-2481.

$42,500
Another 2-bedroom bungalow, full basement. Gorge Vale area. Newly decorated, new W.W. New kitchen. Vacant. An exceptional value.
DOUG BOWEN 385

250 HOUSES FOR SALE

the Permanent For Sale

1125 DOUGLAS ST.
382-9191

OPEN FRI. and SAT.
1:30 - 4 P.M.
1271 Kings Road

This is a dandy up-dated bungalow with room to breathe and expand. Over 1200 sq. ft. on the main floor with 2 BR's, and upstairs can be developed. Hot water heat. Duplex zoned lot. Newly insulated, wired and plumbed. New kitchen, $58,500. 382-9191 or 642-5914 MARY WOOD

OPEN 2 - 4 EVERYDAY
233 IRVING off Hollywood Cres.

Ocean Views! Beautiful cedar siding and rock only 1½ year old, set amidst a gracious rock garden, enclosed patios for privacy. 4 BRs, 3 bathrooms. This spacious home was built with entertaining in mind. Vendor says sell! Asking $104,000; could not be replace for that price. 384-9191 or 382-9191. IRENE VAN.

OPEN SAT. 1:30 - 4:30
1760 ROCKLAND AVENUE

Newly listed large 3 BR family home in Victoria's finest area. Fully developed bsmt with family room and FP. plus extra BR. A superb home priced at $86,000. B... SANDERS in attendance 479-3394 or 382-9191.

EXECUTIVE CHOICE

UPLANDS — .910 acre superbly landscaped, with a quality authentic tudor home of 2804 sq. ft. Iron gated drive through driveway, sun trapped privacy. MLS 199,000.

CADBORO BAY — Beautiful 3036 sq. ft. 1½ year old home of utmost charm and quality. Possessing two levels of living with sea view and private sandy beach. MLS 195,000.

MAYFAIR — Fantastic city and distant water views. Desirable home suitable for retirement located on two view properties. $119,000.

QUADRA COUNTRY LIVING — 1½ acres, utmost privacy all lanscaped. Indoor, outdoor living, a lovely home designed to accentuate peaceful existence, close to town. $129,500.

For further information on the above 4 (over the $100,000 bracket) homes, call SID HASLAM 477-1994 or GRAY LAITE 656-5267 or ask for them at 382-9191.

2783 SCAFE ROAD
LANGFORD

Two levels finished. Main floor 3 BR's, 4 pce bath, sundeck, FPed LR. Downstairs 2 BRs, 4-pce. bath, FPed LR plus in-law kitchen. A[illegible] 5[illegible],900. MLS. GRAY LAITE 656-5267 SID HASLAM 4[illegible]994, OFFICE 382-9191.

BRENTWOOD BAY

1. [illegible]OUS 4 BR ranch st[illegible]e home, open beam decor 1776 s[illegible] [illegible] baths and large bsmt. Fully serviced, one-thir[illegible] [illegible] lot. [illegible] garage extra parking. This fine home reduced $5000 to $74,900 and early possession. MLS.

LANGFORD

2. Neat and compact starter or retirement home at only $34,500. To view either above homes call BILL SANDERS 479-3394 or 382-9191.

UNIVERSITY PERSONNEL

1. Immaculate 7-year-old split level, 2 BR (MBR ens) L-LR and DR, RH Brk FP, W.W. cptg, cab leaded K, 21 ft fam rm Park-like grounds convenient to U. Vic all school levels, library, shopping etc. Terrific value offered at new low price of $65,900. ML

DONCASTER HEIGHTS

2. 4 BR executive home, convenient location, easy care lot providing panoramic views of mtns, sea and islands. Just 7 yr old, bright and spacious LR, DR, lrge K, Rec Rm, 2 FP's, 2½ baths, (MBR—4 pce ens.). Large sundecks and much more. All offers to $115,000 MLS will be considered — must be sold.

GORGE CONVENIENCE

3. Near shops and bus, renovated 3 BR stucco bungalow, partial bsmt for laundry and stg, sep garage, fenced garden lot, fruit trees, low taxes and heating costs. Ideal starter or retirement, open to offers on $41,900. ML

FRANCISCO TERRACE

4. Gordon Head convenience, just 2 yr old, 1752 sq. ft. dev. area, 3 BR (MBR ens) den, family rm, L-LR and DR, huge K with Brkfst Rm, 2 FP's, landscaped, rockwork, fenced. Offers to $65,500 ML Invited.

TO VIEW ABOVE HOMES AND OTHER ML LISTINGS please call HERB McDANNOLD 382-9191 or 384-6768.

THE PERMANENT TRUST COMPANY

P.R.B

P. R. BROWN
AND SONS LTD.
"People Helping People"

HERE'S A "DANDY"
$53,500

"The People to See"

See this one if you are looking for a very well maintained 2-bedroom home in the desirable Mt. Tolmie area. Flat, fenced lot. Attached garage and extra parking. A better than average starter or retirement residence. Drive by 1734 Kisber then either call me or your favorite realtor. MLS. Don't delay:
Mr. D. Wagner
385-3433 anytime

3-BR BUNGALOW
LOW DOWN PAYMENT

We can make you a good deal on this Gorge area home. Very nice LR with fireplace, Large kitchen with eating area. Full concrete basement. Asking $51,500. (Offers) Drive by 125 Maddock Street East. To view call JOHN SHAVER 388-5911 Douglas Realty Ltd. (Exclusive Agents).

3290 MAPLEWOOD
DRIVE BY ANYTIME

Lovely new 3 bedroom full basement home near Cedar Hill Golf Course. Dream kitchen with eating area. Fully elec. including heating. Fast possession, owner has purchased. Large $47,000 first mortgage.

SACRIFICE $63,500
BOWDEN REALTY, 383-5524

$50,000 FIRM

For sale by owner. Completely renovated 3 bedroom home, living room with flagstone fireplace, 2 large bedrooms, and dining room, sundeck off remodeled kitchen, full basement with workshop and extra large bedroom. Back patio. Must be seen. 729 Daffodil Ave. 479-8335.

PRICED TO SELL

Tastefully redecorated older 3 bedroom home, Cedar bathroom, dining room with fireplace, sundeck, fruit trees, fenced yard 5 appliances, $49,900. Open to View Saturday and Sunday, 1-4 p.m. 2712 Belmont Ave.. 595-0966.

OPEN HOUSE BY OWNER

Thursday 6-8, Saturday 12-4, Sunday 12-4. 2 or 3 bedroom bungalow with imaginative interior. Vegetable garden and sundeck. Close to bus and Hillside shopping centre. Low taxes. $56,000. 3110 Frechette St.

OPEN HOUSE BY OWNER

Elk Lake area, 2 acres, 2-stall barn, creek, 4 bedrooms, 1650 sq. ft. on the main plus full basement. Built-in fridge, dishwasher, stove and wall oven. Owners have bought in Vancouver. Offers to $115,000. 5640 Oldfield Road, open Thursday to Sunday, 1 to 5 p.m.

RENT WITH OPTION TO BUY

Executive home in Gordon Head, 4-bedroom, 2½ baths, sauna, over 2,200 sq. ft. Fridge, stove, dishwasher and drapes. $550 month or $73,000 full price. 477-7696.

DELIGHTFULLY DIFFERENT new home by builder. Asking $63,900. 658-8563.

250 HOUSES FOR SALE

National Trust
SINCE 1898

SOUTH OAK BAY
ORIGINAL BY
S. McCLURE

Gracious residence with fabulous views and beautiful grounds A home that is ageless and keeps its graciousness. Spacious rooms with high ceilings and lovely wood panelling with the sturdy stability of fine English Architecture. Extra wide halls accentuate the feeling of spaciousness. Seven bedrooms, some with fireplaces. Even the largest family can enjoy "togetherness." Four washrooms, some with oversize bathtubs. Two staircases "no traffic congestion." Attractive kitchen with separate pantry and eating area with fireplace. Dining room with a perfect setting for entertaining, offering a large picture window. Conservatory that opens onto covered verandah and garden area. Exquisite den with bookshelves and fireplace. Office with separate entrance Sitting room offering magnificent seaview. Luxurious wood panelled living room wall sets off your furnishings and paintings. A true charming English residence just like you've dreamed about; with circular driveway and separate garage.

$235,000

W. E. MOORE
Fabulous Seaview
App. ½ Of Property

Five bedrooms. Three bathrooms. Spacious living room with exposed beams. Gracious dining room with door leading to red brick patio. Step saver, well planned kitchen with eating area. Superb family room with fireplace. Recreation room on sub floor with fireplace and built in storage area. Workshop and large area for billiard table. Ample parking space for guests Large sundeck offering fabulous views of the sea and the city.

$130,000

W. E. MOORE
NEAR
UNIVERSITY

Beautiful quiet location in an area of well kept homes. This lovely home is immaculate and offers a beautiful kitchen with eating area and private sundeck, good size dining room, lovely family room with fireplace, three washrooms, four good size bedrooms on upper level, high basement with R.I. fireplace and space for games room, additional washroom and extra bedroom. Two-car garage.

$108,000

To view any of the three above properties please call

W. E. MOORE
479-3331

Realtor
Canada Trust
No. 9-1537 Hillside Ave. 595-5171

OPEN SAT. — SUN. 1:30-4
1678 TAMPICO

Best buy in Gordon Head, 3 bedrooms, 1½ baths, carport. Cedar siding, shake roof. Come and see for yourself or call for prior viewing. Call: JACK HOWES 658-5100 or ROD FINCH 479-7663. 595-5171 anytime.

OPEN SAT. — SUN. 3-5:30
501 MACAULAY

New half duplexes. 3 bdrm, 1½ baths, 2 storey design, separate D.R. and family kitchen. Carpeted throughout and tastefully decorated. Better than AHOP. Handy Esquimalt location near buses, schools and sports centre. Choice of two. $44,900 each. Call: RICK KALLSTROM 386-0751 or 595-5171.

OPEN SAT. — SUN. 12-3
2500 JENINE RD.
(OFF SELWYN)

Exciting new 4 level split design in the Uplands of Langford. Mill Hill Park. Surrounded by greenbelt. 3 bdrm, 2 full baths, designer kitchen and family room with fireplace. See it — you'll like it. Offered at $79,900. Call: RICK KALLSTROM 386-0751 or 595-5175. MLS 24956.

MAJOR PRICE REDUCTION

Immediate sale essential and priced accordingly. $51,000 for a modern 3 bedrm home. L.R. has floor to ceiling slate fireplace, D.R. with adjoining sundeck, 1½ baths and full basement roughed-in for development. Cul-de-sac Gold stream Park area. Call: RICK KALLSTROM 386-0751 or 595-5171.

AFFORDABLE $39,900

Great starter home on a quiet street in Langford. 3 bdrms, kitchen with built-in eating nook plus family room. Nicely landscaped. Try a low downpayment. M.L. 26485. Call: RICK KALLSTROM 386-0751 or 595-5171.

SOOKE 8.96 ACRES
CHECK THESE FEATURES!!

980 sq. ft. cedar cabin
—800 ft. private stream frontage
—prepared building site with hydro and septic in
—well treed older, maple and cedar
—live in total seclusion.
Great value at $75,900. Call now: ROD FINCH 595-5171 or 479 7663.

Green Acres

4½ PER CENT

EXCLUSIVE RESIDENTIAL

HENDERSON REALTY LTD.
385-9741 (Anytime)

OPEN HOMES

3036 Jackson
Sat. 2-5 P.M.

1300 sq. ft. on the main floor Cathedral entrance to 3 bdrm and 2 four-piece baths, large LR with red brick FP and separate DR. All wall to wall. Lower area roughed-in for nice development as large in-law suite. Sweeping views of Sooke Hills.. Come up with an offer. $77,500.
W. B. HEMMINGSEN 592-4479

BY BUILDER

New house situated on a quiet cul-de-sac in the Gordon Head area, close to UVic, schools and shopping. 3 bedrooms, 1½ baths, kitchen with dishwasher, separate dining area, sundeck and carport. Try $5,000.00 down payment for purchasers with ACR.

Mrs. Pat Saulnier, Kasapi Const. Co. Ltd., 538 Dupplin Road, 386-6191 or Res. 384-2197.

C. N. MONTAGUE CO. LTD.
Sales, Consultations, Rentals. 1028 Blanshard St. — 384-9318.

FOR SALE, 3-BEDROOM HOME. 478-6612.

250 HOUSES FOR SALE

FOR SALE
Royal Trust
477-0191
384-8001

OPEN HOUSE

7179 BRENTWOOD DR.
SAT. 2-4 P.M.
ATTRACTIVE
WATER VIEW

Thinking of retiring? Then be sure to see this excellent 5-room home with 2 additional nearly finished rooms in the basement. This home features a large living room with fireplace, dining room, kitchen, 2 bedrooms and bathhroom. Must be sold. In attendance:
KEITH LECKIE
477-0191 598-1667
JIM DONNELLY
477-0191 652-2226

981 BROCK AVE.
FRI. and SAT. 1-4 p.m.
$56,000

VIVIAN M. ROBERTS
477-0191 477-0281

3391 VETERAN ST.
SUNDAY 1:30-4:30 P.M.

CAMOSUN BOYS' SCHOOL RICHMOND SECLUSION Sparkling throughout, this 3-bedroom, carpeted home must be seen. 18 years old, full basement. Asking $61,500.
VIVIAN M. ROBERTS
477-0191 477-0281

1576 McMORRAN AVE.
SAT. 1:30-4:30 P.M.

Immediate possession offered on this splendid family home. Well situated close to schools, bus, and backing onto Majestic Park, makes it just a great location for the children. 2 sundecks rear one offers semi-seclusion with lovely trees. Beautiful kitchen with built-in dishwasher, dining room, living room with fireplace. Another fireplace in the pleasing family room. Full basement and 4th bedroom is roughed in. Come and see this very pleasing home! Offers on $64,900. MLS
RAY TILLYER JUDY JOHNSON
477-0191 477-1650

3291 GALLOWAY
SAT. 2 p.m.-4 p.m.

WALK TO ELEMENTARY SCHOOL. 8 years old, 4 bedrooms, 2 bathrooms, full basement family home on a large, secluded, low maintenance lot. Year-old quality carpet throughout, fireplace in living room and dining room, bay window in living room., rumpus room, large sundeck. MLS 27276. Asking only $56,900.
477-0191 SYL SHUMKA 595-1337

[illegible]5 BROADMEAD
(off Palo Alto)
SAT. 1:30-4:00 p.m.

Come view this charming older 3 or 4-bedroom home in the Mount Tolmie area. Modern kitchen, antique radiators, stained glass windows. Low traffic area and yet close to playground, bus and shopping. Attractive garden. Mountain views and quick occupancy Asking $54,900. MLS.
MURRAY ROTHSCHILD
477-0191 477-9393
DALE YOUNG
477-0191 112-743-5119

1147 OLD ESQUIMALT RD.
SAT. and SUN. 2-4 P.M.

Gracious older family home or duplex, on beautiful large lot with seaviews. Truly a fine home for discriminating buyers who are looking for something different. Asking only $85,000. MLS.
384-8001 AL MATTEO 658-5057

WALLACE DRIVE

Delightful 3-bedroom, one-year-old family home. Two fireplaces, 1½ baths, family room, large landscaped lot. Double paved drive and carport. You'll like it at $69,900. JIM WALTERS 384-8001 or 656-3253.

NOW FIGURE IT OUT
FOR YOURSELF!

2.1 acres for say $30,000. Small but cute 3-bedroom home plus a huge barn 30'x100'. Ideal for boarding horses or? House and barn say $35,000. Bonus — $50 to you per month off the trailer pad and low gross taxes. The whole package ready to go at $64,900. It could be the best buy you ever made! Please call:
477-0191 KNUD SCHWER 478-8203

IDEAL FOR THE YOUNG
AT HEART!

Do you like to be close to golf, the park or beach? Perhaps you feel like a little gardening? If the answer is yes — you must investigate this cute 2-bedroom home. Log burning fireplace in the living room. Dandy utility room off cheerful kitchen. All situated on a junior half acre of flat land. Offered for sale at $49,000. Please call:
477-0191 KNUD SCHWER 478-0281

LARGE WORKSHOP
AMPLE PARKING

If you require a 20'x24' workshop with parking for 3-4 vehicles at a realistic price of $57,900 then check this one out. Lovely 2 or 3-bedrooom home with large lot. Located in Glanford area and is handy to everything Ask about the easy financing. For information call:
GALE CHRISTENSON
477-0191 477-7047

BUILDING LOT
SOOKE

Beat the high cost of living, build your own home on a 70'x220' lot in Broome Hill subdivision, asking $19,500. But will look at offers.
GALE CHRISTENSON
477-0191 477-7047

DUPLEX
$53,900

Live in one unit and rent the other or become the new landlord as presently rented. Located in Cook-Hillside area. For information on this exclusive listing call:
GALE CHRISTENSON
477-0191 477-7047

EVERY AFTERNOON
1:30-4 P.M.
1840 ST. ANN

Willows Beach area family home. Price reduced for quick sale. Come to view today to see the value, or call DAR GARSIDE 652-1509 or HAZEL CAMPBELL 592-0632 384-8001.

SAT. 1:30 - 4 p.m.
960 CAROLWOOD

Attractive 2 storey, 4 BR home with a pretty setting on a large lot adjacent to a park in Broadmead. Main living on upper level is adult oriented with one bedrm, while the children enjoy the lower, 3-bedrms and TV room. An excellent family home. Present offers on $112,000. MLS 24538.
CHES HAYS 384-8001 or 658-5663

WATERFRONT
218 PORTSMOUTH
SUN. 1:30-4 P.M.

Waterfront is a rare commodity so be sure to see this delightful find for some lucky buyer. 3 year old, 1,400 sq. ft., 5 bedrooms, and two bathrooms. Full high basement planned for further development at the asking price of $84,900. First time on the market. To view call MARGARET JOHNSTON 477-1763 or 384-8001.

SAT. and SUN
1:30-4 P.M.
1134 MAY STREET

Visit and make an offer on $55,900 to DEREK WICK 384-8001 Res. 595-2062. Close to park, ocean and downtown this two bedroom bungalow features large living room with fireplace, 13' square dining room, modern kitchen and bathroom. Full basement, garage and carport with beautiful garden. New plumbing, electric wiring etc. Seeing is believing.

250 HOUSES FOR SALE

FOR SALE
Royal Trust
477-0191
384-8001

SAT. and SUN
1:30-4:30
3449 PLYMOUTH RD.
OAK BAY—UNIVERSITY

Super family home in most desirable area, close to all schools. Large LR and dining, 4 BR, 2 baths. Family room and rec. room. Many deluxe features. Excellent value at $99,500.
GERRY DAVIS
384-8001 or Res. 592-4961

SAT. 1-4 P.M.
2561 SINCLAIR
$58,900

Charming retirement home close to all amenities. Living room with fireplace, dining room, wall to wall, lots of cupboards in kitchen, 2 spacious bedrooms, full basement. In attendance PETER TER VEER 384-8001 or 479-1588.

SAT. 1:30-4P.M.
6867 JEDORA ROAD

Take road to Butchart Gardens — turn right on Woodward — follow Arrows. Smashing seaview overlooking Brentwood Bay, 4 BR contemporary cedar siding shake roof, custom rosewood cabinets, sunken living room with copper hooded fireplace — a must to see inside — custom built large drap around sundeck. Try your offer on the asking price of $98,500. To view call LIZ GILLIES 384-8001 or 592-7170.

3111 WOODBURN
SAT. 2-5 P.M.
$99,500.

California style rancher in park-like setting on Uplands Golf Course. 1668 Sq. Ft. of custom home. 3 bedrooms, very attractive family room with firepalce off kitchen. Shake roof. Double attached garage with workshop, plus extra parking. North Oak Bay off Henderson Road. A pleasure to veiw and a joy to own. 384-8001 MARION HOPKINS 592-4351.

CALL TODAY TO VIEW
ANY OF THESE
PROPERTIES
WITH HAZEL CAMPBELL

1—TWO TOWNHOUSES — one on Neithorpe — other on Torquay, both with 3 bedrooms, 1½ baths, basement with workshop areas, 2 decks and patio. Small pets welcome. One only $51,000 — the other $58,500.

2—OPEN HOUSE
SAT. 1:30-4 P.M.
1840 ST. ANN
5 bedrooms in this character family home on well gardened lot. Large double carport from back lane, suitable for camper.

3—OPEN HOUSE
SAT 1:30-4 P.M.
1216 ST. PATRICK ST.
A TRULY FINE FAMILY HOME WITH CHARACTER both inside and out. Large family DR, LR and den with FP, 1 bedroom main and 3 plus dressing room up. Immaculate and well decorated inside and out. Best value in Oak Bay at asking price $72,500. Early possession in time for school opening.

4—1.68 ACRES suitable for horses, fruit trees, garden, legal duplex. Good well, Central Saanich area.

5—GORDON HEAD custom home on ½ acre of fruit trees, garden and room for tennis court of pool, 2 levels of quality. Extra large family kitchen Hardwood in LR and DR. 3 BRs main plus 1 down. Rec room with FP and extra kitchen. In-law accommodation would go well here.

6—Rancher in Oak Bay on quiet cul-de-sac in park-like setting.

PHONE ANYTIME to view with HAZEL CAMPBELL 384-8001 or 592-0632.

NEW EXCLUSIVE

A real cutie only 4 years old — 4—1.68 ACRES suitable for horses, no-step home on an easy-care lot, rate garage. Asking only $49,900. line, fireplace, 4-pce. bath, separate 2 bedrooms, living and dining in-JESSIE McGRATH 384-8001.

WEEKEND DRIVE BUYS
PHONE MARGARET JOHNSTON
477-1763 or 384-8001

2434 TANNER RD. Central Saanich super 5-bedroom, 3 bathroom tudor style home. Home completely finished, 2 fireplaces, 3 showers included are frig, stove and dishwasher. Absolutely immaculate. Vacant, immediate possession. Open to offers.

OPEN HOUSE
218 PORTSMOUTH
SUN. 1:30-4 P.M. $84,900

COLWOOD 386 FARVIEW
Brand new listing over 1200 sq. ft. in immaculate condition. Separate suite downstairs comprised of 3 bedrooms, cabinet kitchen, living rm , 3-pce. bath. Upstairs 3 bedrooms, 2 bathrooms, new modern kitchen. Double garage. Asking $69,900.

CENTRAL SAANICH 1666 PROSSER
5 acres with 5-year-old house with 3 bedrooms, full basement. Open to offers.

ROYAL WOODS
2-bedroom condo — 1½ bathrooms, looks over tennis court.

SIDNEY
$50,900 — LOW DOWN
Charming 3-bedroom home, living room with brick fireplace and feature wall, large kitchen with eating area. Full basement with lots of room for development. Call PETER TER VEER 384-8001 or 479-1588.

COLWOOD MLS
EARLY POSSESSION
It's a bargain! Nestled in a quiet treed cul-de-sac, seven years old, three-bedroom home with bright living and dining room. Full basement, 2 bathrooms, fireplace and well landscaped. Well priced at $59,900 WALLY MILLIGAN 384-8001 or 477-5144.

IMMED POSSESSION
CORDOVA BAY
Owners have been transferred — hated to leave their 6-year-old home with panoramic sea and mountain views. Spacious home with 3 or 4 bedrooms, large family room, 2 fireplaces, 2 bathrooms, wrap-arouind sundeck. Nicely landscaped. Make an offer on $89,900. MLS.
WALLY MILLIGAN 384-8001 or 477-5144.

MOVE RIGHT-IN
Before school opening to this family oriented home in South Oak Bay. 4 BRs, LR and Den with FP, Sep. DR. Immaculate and well decorated throughout. Call HAZEL CAMPBELL at 592-0632 or 384-8001.

CONNIES'S COUNTRY
CHARMERS

7980 WALLACE DR.
4-bedroom tudor on large lot. Lovely pastoral seaviews. 2 old brick fireplaces, 3 bathrooms, lots of parking — $37,000 mortgage at 10¾% int. payable at $350 per month may be assumed or increased. Offers considered to asking price of $77,500. Immediate possession.

6867 JEDORA RD.
Brand new custom built in beautiful Brentwood Bay — 4 bedrooms, sunken living room with copper hooded free standing fireplace, huge sundeck, gorgeous kitchen with deluxe rosewood cupboards — must be seen inside to be appreciated. Offers invited to list price of $98,500.

6960 CENTRAL SAANICH RD.
1.68 acres plus duplex — great for an active family — ideal for horses, 2 stable barn, electric fenced pasture, many fruit trees A thorough inspection is a must for full appreciation. Definitely priced to sell at $89,500.

ESQUIMALT LAGOON
Lovely 4-yr.-old home on quiet cul-de-sac. 3 BRs, master ensuite, large kitchen with built-in dishwasher, bright wall-to-wall throughout, 2nd fireplace in rec room and 4th bedroom down. This won't last long at ONLY $54,900. MLS. CONNIE REYNOLDS 384-8001 or 477-8914.

250 HOUSES FOR SALE

SEASPRAY PROPERTIES LTD./ REALTORS
1911 QUADRA ST.
386-3124

THE ZIEGLERS
592-1768, 384-8075
Pgr 503 or 310

OPEN HOUSE
1:30 - 4:30
SAT. & SUN.

721 FRONT ST. $39,500
This 3 BR home situated high on 60'x140' lot has been recently renovated; featuring new cedar siding, new duroid roof, polished fir floors, and copper plumbing. Priced well to sell. THE ZIEGLERS. M.L. 27036

4629 VANTREIGHT: WATERFRONT
City waterfront executive residence on 1.25 ac. of seclusion and superb views. All appointments for luxury living. An unusual offering at $175,000. THE ZIEGLERS. M.L. 25748

4997 PROSPECT LK RD: LAKEFRONT
.66 AC Woterfront scoping to 200' on Prospect Lk. 7 yrs, almost 3,000 sq. ft. Home with 4 Brms, 2 full baths, sep. 11x14 DRM, Rec. RM, 28x10 KIT, BRKFST AREA. Private grounds, ample parking, space for campers and trailers. Offers invited on $159,900. THE ZIEGLERS. M.L. 26469

CITY REVENUE
Because this won't last long. Up and down duplex. 1-2 BR apt. including Kit., bathroom, L.R. and 1-1 BR Apt. including Kitchen, bathroom. L.R. Ample storage space. On a good lot. Separate meters and entrances. $40,000 . THE ZIEGLERS.

7 PLUS A. C. SAANICH
Wooded with view. Road part way in 7½ mi. circle. $55,000. M.L. 23827. THE ZIEGLERS.

2.04 ACRES
CIRCULAR HOME
Experience the newest in contemporary living without sacrifice the country. This 1-yr.-old modular home features 1,000 sq. ft. of total living space — Large LR, DR and Kit. Two well-sized B.R. and a bsmt. waiting for development. Please call THE ZIEGLERS today to view this beautiful country home. $65,000. 384-8075 Pgr. 310

9.6 AC. ESTATE
400 FT. WATERFRONT
An exceptional property providing great privacy in wilderness setting with modern comforts. Every amenity is in this spacious, 1850 sq. ft. heavily insulated log home. 3 bedrooms, 3 bathrooms, parquet floored 44x16 living-dining rm., full bsmt., dble. garage. Also caretaker cottage and guest cabin. A luxury retreat with everything at $165,000. ML 21762. Call

THE ZIEGLERS
592-1768. 384-8075
Pgr 503 or 310

FOR
MORE
Real Estate
SEE
DISPLAY
Real Estate
Advertisements
Pages 9, 10, 11, 12 and 13

SEABOARD PROPERTIES LTD.

OPEN HOUSE
115 Island Highway
(JUST PAST ADMIRALS)
Sat. 2-4

First time offered for sale. Excellent family home in good condition and only 4 miles from town. Boasting over 1,300 sq. ft. of no step living including 3 bedrooms, cozy living room, dining room, kitchen with eating area, large utility room, workshop; play area for children and an attached carport. Close to tennis courts, all schools, canoeing and transportation. Views of Gorge Waterway, low taxes and a country feeling can be yours. All offers considered on asking price of $55,900 MLS
652-1141 DAVE DAND 658-8490

Approx. 1 Acre

Within 1 mile of Elk Lake. Immaculate 3 Bedroom family home on .9 acre. Lovely country atmosphere with sea glimpse and seclusion. Possibility of subdividing off 1 lot. Asking $97,500. New MLS.
B. MacDougall 384-8075 No. 343.
Cedric Steele Realty Ltd. 388-6258.

SWIMMING POOL

And a lovely 2 family home presently showing $310. revenue monthly on large bright furnished ggound level suite. Two metres. cul-de-sac. Next to children's park. Asking $87,500. New MLS.
B. MacDougall 384-8075 No. 343.
Cedric Steele Realty Ltd. 388-6258

LOG HOUSE

Persons interested in having a log house built on a course, please call 595-5130; also, have small log house for sale, will erect on your lot.

FIVE-BEDROOM HOME ON ½-acre, 13 years old, large heated workshop, 22x40. Can be seen at 595 Hansen Avenue in Thetis Heights or phone 642-3852 after 6 p.m. No agents.

OAK BAY

3-bedroom home with finished basement, drive-in garage, close to schools and parks, easy care lot. 2021 Carnarvon St. $69,500. Easy financing. Owner 592-2038.

OPEN HOUSE
1028 Hampshire Road
Fri., Sat., 1-5
Immediate possession, must be seen inside to appreciate the condition and space. Price — $63,900.

JAMES BAY, REMODELLED 3-bedroom plus revenue, large lot, $67,500. Owner moving. 386-3770.

250 HOUSES FOR SALE

BLOCK BB BROS.

OPEN HOUSES
OPEN HOUSES
OPEN HOUSES

OPEN HOUSE
SATURDAY

12-1:30 10010 SIDDAL IN SIDNEY. Looking for a large family home? You've found it. In excellent condition, 4 bedrooms, DR, FP in large LR, bright kitchen, laundry room on a nice lot great for gardening. $47,900.

2-4 10292 GODFREY PL., IN SIDNEY. Just 4 years old, like new, 3 bedrooms, HW floors. Separate dining room, sundeck. Rec room in FHC basement, plus 2nd bath. On a cul-de-sac. A fantastic buy at $57,900.

6:30-8. 1697 EARLE ST. Off St. Charles here's an unbelievable buy with 2 large bedrooms on the main, 3rd bedroom plus family room down in full high basement. A large bright kitchen, fireplace in large living room plus 55x110 fenced lot. Asking just $53,500.
Bob Hahn
386-3231 595-6340 595-1642

OPEN HOUSE
3727 NANCY HAWKS

Fri. 6:30-8. Sat. 2-4. Corner Cedar Hill X and Nancy Hawks. Oozing with character and charm this vintage house nestled behind a high laurel hedge on a 110x100 lot. Appealing cedar greenhouse and patio. Priced in the sixties. University and shopping so near.
Olive L. Martin
386-3231 479-8913

1463 BAY
OPEN 2-4

Lovely 6-room home, large lot, fruit trees. Fenced yard. Close to school and park. Perfect starter. Asking $53,900.
386-3231 Myrna McGee 382-9329

VIEW HOME
AND IN-LAW

Open Sat. 1:30-5. 1330 Ivy Place, (off Fernwood, off Ryan). A 2-bedroom home on quiet no thru steet featuring views over city from living room, dining room and kitchen. A large 1-bedroom in-law suite in full basement. Attached garage. Offers to $64,000.
386-3231 D. R. Nelson 478-1847

3451 DONCASTER
SAT., 1:30-4:30

This modernized older home has large bright kitchen, stone feature wall in living room. 2 or 3 bedrooms and a piravte parklike backyard. $54,500.
386-3231 Don Mills 478-6139

935 AMBASSADOR
OPEN SAT., 2-4

5-year-old, 3-bedroom family home. Features: ensuite, 2 FPs, basement development, bright kitchen, sundeck off dining room. Located in convenient popular Lakehill area, close to schools, shopping and bus. Reduced to $63,900.
386-3231 Don mills 478-6139

2363 BOWKER
SAT., 2-4

OAK BAY, Willows school and VERY easy to buy. 2-bedroom stucco, dining room, neat and attractive with quality hot water heat. $58,500.
386-3231 Ethel Harvey 479-4233
388-6275 Pager 461

644 BELTON
OPEN SAT. AND SUN.

1-4. Off Craigflower, $2,245 down, $44,900 full price, taxes $25 net per year. Extras including frost-free fridge, stove with self-cleaning oven, built-in dishwasher, all drapes and curtains. Deocrated to perfection, full basement, meticulous landscaping and fully fenced.
386-3231 Brian Ford 385-6919

OPEN HOUSE
2080 MAPLE AVE.
SOOKE

SAT., AUG. 27 — 11 A.M. - 4 P.M. Where else can you get ½ acre plus 3-bedroom completely renovated house? Economical. Includes: fridge, stove, heatilator fireplace. Wall-to-wall carpets. Visit and see the inside. $48,900.
BILL COLDICUTT
478-5561 478-5239

1727 EMERSON ST.
JUBILEE-RICHMOND

Open house Sat. 1:30-4:30. This 2-bedroom home with good basement is in immaculate condition with no extra costs involved on moving in. New bathroom Excellent kitchen-dining area. Full heating. New wiring. Spotlessly clean. Pleasant well maintained garden. Tree lined no-through street. $43,900.
592-0135 Geoff Jackson 477-1841

GET A START
$42,500

2855 CEDAR HILL ROAD. OPEN 1:30 to 4 SAT. A good time to get started with this cozy 2 bedroom ¾ basement home. Some renovation have been made including new cement driveway. Fireplace in living room, close to shopping and transportation. Try your offer.
477-7545 KEITH KAYE 477-1841

OPEN SAT. 2 to 4

Signed in from Edgelow and Arbutus:
2325 LEXINGTON PL. — a big elegant home with the best of materials and workmanship. You will be proud to entertain your friends and business acquaintances here. Asking $95,000.
2321 LEXINGTON PL. — A rare find a NEW no-step home at the moderate price of $61,900.
Ron Kerfoot 652-2594
Ron Emmerson 658-8386
Buzz Mainprize 658-8268
Office 477-1841

OPEN SAT.
2 to 4:30
9508 INVERNESS

North Saanich near golf course a large home with .93 acre. Nicely treed, 3 bedrooms, large stone fireplace. Veulted ceilings, sundeck and so very quiet. Only $89,900.
477-1841 Rene Bourdin 656-6220

6224 ROBIN WAY
OPEN SAT. 2 to 4:30

A fantastic sea and mountain, ⅓ acre in Central Saanich. 1500 sq. ft. on the main. Cathedral entrance leads to living and dining room with rock fireplace and hardwood floors. 3 large bedrooms (master ensuite). Dream kitchen, Jen-Air stove, dishwasher, laundry on main. Downstairs rec room with fireplace—plus a games room. Sundeck leads to a sparkling pool (18x36). Priced $89,700.
477-5705 Erna Elisay 477-1841

SECLUSION-SEAVIEWS
10890 FERNIE WYND

Open Sat., 2 to 4 p.m. Curtis Point — near the ferries and marina sitting on .55 acre in ful splendor in a woodsey setting in this 2-level new home. Exterior siding with shake roof, over 2750 sq. ft. of living area. 2½ baths, thermopane windows. Attractive large recreation room, separate laundry and hobby area. Custom rock fireplace, wall-to-wall carpeted living and dining room. Priced $109,000.
Erna Elisay Al Pottage
477-5705 477-1841 479-2716

558 CORNWALL
SAT. 1:30 to 4
FAIRFIELD

Leaded windows, authentic beamed ceilings and two original baxi fireplaces with oak mantels. Bay window. Formal dining room original batten panel with plate rack also in den. Charming kitchen, modern but in authentic styling. Home has mature shrubs and trees. Early possession. 4 bedrooms and useable basement. Exclusive:
477-1841 Pat Forbes 477-0580

2970 MT. HELENE PL.
SAT. 2 to 4:30

Only $43,500 for each side of this new strata-titled duplex. 3 bedrooms. Situated on a large lot at the end of a quiet cul-de-sac off Kelly Rd. in Colwood.
Buzz Mainprize Ernie Charles
658-8268 477-1841 592-0046

250 HOUSES FOR SALE

BLOCK BB BROS.

ARDMORE
HORSE and SECLUSION
592 ABOYNE

OPEN HOUSE SAT. 2 to 4:30. A 3-bedroom split-level home set well back on a beautifully treed one acre garden. Music stuido could be 4th bedroom or den, and RI recreation room in ground level basement. Living room with fireplace. Large kitchen with adjoining dining room. Horse paddock and stall. A few minutes walk to good beach. Offered at $79,000.
Allen Scott Ted Walford
598-7761 477-1841 598-1420

SAANICHTON
1400 SQ. FT.

SAT. 1:30 to 4. 7778 BRUCE GORDON PL. If you need more elbow room don't miss this sparking 2-year-old home. The main level offers large bright living room, family sized kitchen and 3-pce. ensuite. Basement dev. includes a 20x14 games room. All this on about ¼ acre. Follow the signs off Walace Drive, just south of Central Saanich Mun. Hall. Asking $72,900.
Bernie Wilkinson
477-8838 477-1841

REDUCED $5,000

Deluxe 4-way split level, 3 bedroom, large living room with floor-to-ceiling slate fireplace. 3 bathrooms. Built-in dishwasher, stove, fridge, washer, dryer all included. Finished family room. Over 1900 sq. ft. of living space. Now only $72,900.
386-3231 Betty Hill 477-8972

BRENTWOOD
BEAUTY

A gardener's delight on this beautiful setting (95x100). Greenhouse, fruit trees, blossoms. The house is warm and appealing with 3 bedrooms on main, knotty pine kitchen, spacious main bathroom with window, ensuite (window). Full sq. ft. basement with 4th bedroom and rec, plastered laundry room. Realistically priced at $66,900. Located off Marchant.
Olive L. Martin
386-3231 479-8913

TRADE PRINCE GEORGE

Lovely revenue home with 3 bedrooms, on a large lot, fully landscaped, in well established residential area, close to downtown with garage, concrete driveway, and legal basement suite at $52,000. Welcome trade for a homesite of $25,000 to $30,000 in Victoria.
386-3231 Cliff Haslam 598-4430

"LOVE IT"

One of the nicest design strata duplexes I've seen for a long time. 1220 sq. ft. of living area. 2 baths, separate dining room, galley style kitchen. 3 bedrooms, all up. Large living room, storage room and a 41x144 approx. lot in Brentwood just minutes from Brentwood Bay. $49,900.
Bob Hahn
386-3231 595-1642 595-6340

DRASTIC REDUCTION

Langford bargain near the Goldstream and Millstream junction was $67,900, reduced to $65,500, only 4 years old, 3-bedroom house, ensuite plumbing and 1-bedroom in-law suite with private entance, utility room, family room, wrap around sundeck and many more. Hurry on this one, anxious vendor has bought.
386-3231 Kehar Dhamrait 477-5675

REAL VALUE
3 BEDROOMS

K-mart area, 2-year-old house spacious kitchen, 2-pce. ensuite fully developed basement, with 1-bedroom rec room and utility room, also 3-pce bath, CP and sundeck at the back was $71,900. Reduced to $66,900.
386-3231 Kehar Dhamrait 477-5675

M2 ZONED

2 industrial zoned properties. 8,200 and 6,400 sq. ft. approx. in Mayfair Centre near to main roads. Asking $64,000 and $49,900 respectively.
386-3231 Kehar Dhamrait 477-5675

WHITTY'S LAGOON
$84,900

Magnificent ocean views from wrap around sundeck, enhance this well designed family home with lots of special features. 3 or more bedrooms, 2 fireplaces, 3 baths.
386-3231 Don Mills 478-6139

IN-LAW SUITE

Close to Dallas Rd. and the waterfront. Nice appearance, clean and tidy with living room, 2 bedrooms and large kitchen up. Ground level suite has bedroom, kitchen, living room and 3-pce. bath. 2 stoves and fridges, Included. Asking $54,900.
386-3231 Don Mills 478-6139

GLANFORD-CAREY

Good sized 3-bedroom family home in sparkling condition with quality W/W throughout. Full basement has large panelled rec room and plenty of space for more development. Large high lot with pleasant view. Asking price reduced to $63,500.
386-3231 Joe Maday 477-8746

ONLY $42,900

Solid 2-bedroom full basement home on a very large lot in a good Hampton Park location. Original wiring and furance replaced. carport.
386-3231 Joe Maday 477-8746

GORGE AREA

Good 3-bedroom home with 2 up in a convenient Gorge location. Large kithcen has EA, LR has fireplace. Level fenced yard with detached garage. Reduced asking price $47,900.
386-3231 Joe Maday 477-8746

NOT EXPENSIVE
—EXPANSIVE

Sit in your own kitchen or LR in your 2800 sq. ft. 2-level home, situated on your own 2 acres of cleard and fenced land and look over the water and enjoy your view of the Olympics. This can be yours for $123,000. Incidentally the house has 10 rooms, 2 FPs, 3 sets of plumbing and large sundeck. 5673 Woodlands at Sooke Harbour. Here is an exceptional value.
386-3231 J. A. Pitt 477-4935

COLWOOD TOWNHOUSE

Near Golf Club — 10-626 Goldstream Rd. 3 bedrooms, 1½ baths, equipped with fridge, stove, washer, dryer, dishwasher. Attractive interior. Close to stores, schools, transport. $51,500. MLS 27155.
BILL COLDICUTT
478-5561 478-5239
GEOFF JACKSON
477-1841 592-1035

SEE VICTORIA FROM
SUNDECK

3360 FULTON RD. This Triangle Mountain residence is located high on ¾ acre lot. 5 bedrooms, 2½ baths, hidden from road by trees. Panoramic view from sundeck. Must be seen from inside. View by appointment please.
BIL COLDICUTT
478-5561 478-5239

COZY COTTAGE

Ideal no-step rancher of 1200 sq. ft. Situated on a quiet street in Colwood. Nice LR with FP, family sized kitchen. Sliding doors from family room to patio. Good starter or retirment. Asking $49,500.
478-5561 BOB PAUL 478-2477

TWO IN ONE

Two complete houses on one lot, both modern, one with full basement, other with crawl space, both with fireplaces, one with 2 bedrooms one with 3 bedrooms. Ideal for an in-law arrangement or could be strata titled. To view call:
479-4105 G. L. Lloyd 477-1841

COUNTRY SETTING
CLOSE IN

This very clean well maintained home on nearly ¾ of an acre with lots of ak trees and lawns. This could be yours to be proud of. Includes kitchen, DR and LR inline, large master bedrom and 2nd bedroom also large. Add a self-contained bachelor suite or rec room with a connecting hall to the main house. Plus hot water heat, above ground pool and out buildings. To view please call: Gerry or Anna Lloyd, 477-1841 or 479-4105.

250 HOUSES FOR SALE

BLOCK BB BROS.

SUPERB SEA VIEWS
SOUTH OAK BAY
"ALPINE WALK
AND SUITE

Unsurpassed views of the sea and mountains from the 2-bedroom home and the downstairs suite. The main floor has a large living room, separate dining room, bathroom, 2 bedrooms, and a spacious kitchen. Downstairs, living room, kitchen, bathroom, 1 bedroom. Large garden with back lane. Set well back from the road, and reached by an ALPINE walkway affording good privacy. Offered at $83,000.
Res. Ted Walford Off.
598-1420 477-1841

SOUTH OAK BAY
GARDEN NEAR BEACH

A delightful spacious 2-bedroom cottage on 148' deep garden. Living room with fireplace, modern kitchen with brakfast room. Full, bright basement.
Off. Ted Walford Res.
477-1841 598-1420

SWIMMING
NOW ITS $45,000

Splash and love it in this refreshing filtered pool. Large country lot. Grow your own vegetables. Work shop 21x24 new. Ideal for machinist or home workshop. All this for only $45,000.
Pat Forbes
477-1841 477-0580 (24 hrs.)

MY FAVOURTIE OLDIE

Right in the heart of Victoria. And close to all amenities. 2 bedroom, all rooms spacious. Nearly new furnace, wiring and plubming. An excellent starter at $42,900. Block Bros. Realty 477-1841
Ron Emmerson 658-8386
Canada Trust 595-5171
Ted Browne 658-8412
Jack GRant 477-8172

QUICK POSSESSION

7964 SEE SEA PL. — sea glimpses, 1320 sq. ft., separate dining room, 3 bedroom on main. Large basement for development. Lots of parking. Asking $72,500.

3050 ADMIRALS RD. — Waterfront, character home, 2 bedrooms on main and studio up. Appliances included. Asking $79,500.
Ron Kerfoot Bill Remple
652-2594 477-1841 658-5794

1.6 ACRES
MT. DOUGLAS AREA.

Lots of potential on this one, comfortable 2-bedroom home, bright kitchen with separate dining area, LR with FP and bookcase combined, double patio, spacious grounds. Lots of oak trees and fruit trees. Plus room for a good paddock well removed frm the house, add 3-room cottage and subdivisin possibilities. To view call:
479-4105 G. L. Lloyd 477-1841

CUTE AS A BUTTON
ONLY $46,900

Good value — 2-bedroom retirement home. top condition. Bright kitchen with dining area, comfortable LR. Plus family room. Well kept lot with many trees and shrubs. Close to bus and yet a quiet street. To view please call:
477-1841 G. L. Lloyd 479-4105

JACK MEARS
OAK BAY REALTY LTD.

Member
Relocation Services Canada
2194 OAK BAY 598-3321

OPEN HOUSE
3171 Henderson Rd.
Oak Bay
Sat. 1:30-4:00

Lovely 3-bedroom, no-basement home. Just one block from Uplands Golf Course. It consists of living room with fireplace, separate dining room, kitchen with eating area, utility room with laundry facilities, extra storage room in garage. Beautiful patio with brick barbecue, plenty of seclusion. All heavy duty wiring plus copper plumbing. Very well priced at $76,500. For information on this exclusive, please contact BILL MOHR 598-3321 — 598-6716 ROSELLE JACKSON IN ATTENDANCE.

OPEN HOUSE
Sat. 2:00-4:00
2029 Meadow Place

Charming Oak Bay Bungalow just minutes from Jubilee Hospital, on quiet cul-de-sac off Foul Bay Road near the Safeway. 2 bedrooms, large living room, clean dry basement makes a great play room. Separate garage, well-kept and fully fenced lot. Great starter home in the best location. Try your offer on $53,500 — Owners have bought. JOHN MEARS 598-3321 or 598-7809.

OPEN HOUSE
Sat. 1:30-4:00
4374 Torquay

Good garden lot, low taxes, trees! An immaculate three-bedroom home! Living room feature wall plus bay window, secluded sundeck, quality carpets. Second fireplace in cosy den, fourth bedroom and roughed-in bath down. Extras such as dishwasher and electric garage door included in $69,900 price. See this today by calling MARKIE MUNN or MARJ NAPPER at 598-3321 anytime.

OPEN HOUSE
1627 Wilmot
Oak Bay Village
Area

Vendors are ready to look at offers on this 4-bedroom home in this choice area. The yard is lovely with roses and tall trees. Have a look and see the value here. Asking $65,000.00. CONNIE O'REGAN 598-3321 or 592-0454.

National Trust
SINCE 1898

Open Houses

3423 HENDERSON
SAT., 1:30-4:00
Distress sale — All reasonable offers considered! Over 1700 sq. ft. developed. 3 bdrms., 2½ baths. Huge recreation rm , dble. garage and sundeck, on 75x175 lot. Asking $79,750. M.L.
RUDY ROST
595-2121 OFF. RES. 658-5490

1326 Thurlow
SAT. and SUN., 1:30-3:00
Built in 1911. This 4-bdrm , full basement, with a big kitchen, living room and dining room home is located in Fairfield close to Sir James Douglas school and nearby park. Owner has just reduced the price from $62,500 to $59,900.
LARRY LINEHAM
505-2121 OFF. RES. 595-0134

919 GARTHLAND
SAT., 2:00-4:00
This well maintained, 3-bdrm. home has more to offer than meets the eye. A complete family home plus 2-bdrm. in-law suite. Well maintained grounds on quiet cul-de-sac near Gorge Vale Golf Course. Come and talk to me about this one MLS. Asking $75,000.
DOROTHY CAMPBELL
479-7161 OFF. RES. 385-6405

250 HOUSES FOR SALE

Realtor
Canada Trust
2252 OAK BAY AVE. 595-5131

OPEN HOUSE
1466 DALLAS
SUITE 303
SAT. 1:30-4:30

Be the first to see this prime condominium. Spectacular views. Large 10% mortgage available. Low taxes. Ideal retirement or starter, $38,500.
RUTH or BEN BENNETT
595-5131 592-6257

OPEN HOUSE
SAT. 1:30-4
1028 CHAMBERLIN

Drastically reduced for a quick sale. Immaculate 5-bedroom family home, 2½ baths plus many extras. Lot 63.9.120.
RUTH or BEN BENNETT
595-5131 592-6257

MUST SELL
OPEN HOUSE
SAT. 2-4 P.M.
1001 JASMINE ST.

Two homes for the price of one! This spacious 3-bdrm. home has an 1100 sq. ft. professionally finished in-law suite, complete with sunken living room. fireplaced and Crestwood kitchen. Upstairs you'll find the same sunken living room, large kitchen with laundry facilities and hot water heating. It's on a quiet corner on a large, treed lot. Great value at $69,900. Call BRUCE WILKIN at 383-6372 or 595-5131.

OAK BAY BORDER
$63,900

Immaculate 3-bedroom, full basement home. Situated on large lot. Drive-in garage. 18 years old. Appointment to view call
RUTH or BEN BENNETT
595-5131 592-6257

DON'T READ THIS

Ad if you are looking for a house in town. But if you prefer to live further out I might have the right houses for you:

1) SHAWNIGAN LAKE
This 2-year-old, cedar home on a .49 acre lot will be open for your inspection on Saturday from 5-9. Feel comfortable in sunken living room with floor-to-ceiling fireplace or relax in recreation room with sliding doors. 3 bedrooms plus sitting room. All windows thermopane, 60-gallon hot water tank. Priced in lower fifties. So phone me or see you Saturday at 2041 MERRIFIELD LANE just across the country-club.

2) CAPE COD IN SIDNEY
Energy saver. This well-built home features 1800 sq. ft. living area, 3 bedrooms, den, separate dining, 2 baths. Thermopane windows throughout, R 12 plus R 20 insulation. AM-FM intercom. All this is tucked away amongst the trees on a ½-acre lot. Priced at $74,900. Call me for further details.

3) CENTYRAL SAANICH
Very attractive post and beam on large treed lot. Gracious living room and 3 good-sized bedrooms. Priced for quick sale at $69,900.

4) COBBLE HILL
Bungalow situated on very private, very quiet 2-acre lot. There are 1300 sq. ft. living area, the master bedroom is large. (13'6"x14') double carport with workshop. Curious? Phone me for more information.
HELGA HENDRICKS 595-5177
595-5131 384-8075 Pgr. 424

ROCKLAND

The price is reduced to $67,900 on this 2-bdrm. plus 1 in full basement home situated 3 short blocks from Rockland Ave. The large property is very private, lots of shrubs and trees and a greenhouse in the back. For further information please call HELGA HENDRICKS 595-5177, 595-5131 or 384-8075 Pgr. 424.

AFFORDABLE
Housing Call Us On
These New Listings

3-bedroom townhouse $33,900.
5-year-old bungalow, 3 beds, $57,900. Vendor may carry 2nd. 1159 sq. ft.
Legal Duplex $68,000.
Brand new home, Olympic views, 3 beds, $63,900.
P.S. Uplands Bargain.
Try your offers on these well priced properties call JEANNE and JAMIE MacGREGOR 477-4270 or 595-5131.

NEW HOMES
BY
ENMAN & BURGESS

1) A delightfully sunny 3 level split — prime area of Gordon Head. 1 full, 2 half baths, 2 FPs, large lot with trees. $83,900. Open Sat. 2-5, 1694 BROUSSON.
2) Family Home — Valley views over Gordon Head to Mount Doug. Unique design — 2 baths — 3rd RI. FP in LR — and RI in family room. Lots of space for growing family — $83,900.
3) 4 level split — just starting on view lot — can we adapt it to suit you better? Can be 3 or 4 beds, 2 full baths.
4) Starter home — 2 bedrooms — basement. Has to be seen inside — Vendor very anxious — $42,900.
5) South Oak Bay — Charming English style cottage, ½ block ocean and Oak Bay marina — $59,900. Vendor will consider trades.
6) Off Quadra — Immaculate home — 10 months old. Bath and ½ — LR with FP — Family Room RI with FP — $64,900 — Vendor will consider trade with condo.
7) Cedar Home in Ganges — 3 BRs on ½ acre. Vendor will trade for revenue property Victoria.
RALPH LEVY 595-5131 or 595-3284

LAST
ONE LEFT!

1330 sq. ft., sunken living rm., 1½ baths, 3 bedrooms, eating area in kitchen, 5 yr. warranty, floor-to-ceiling fireplace, shake roof, separate carport, 3-level split, finished rumpus room.

Unbeatable At
$71,900
OPEN HOUSE
WEEKDAYS
6-8 P.M.
WEEKENDS
1:30-5:30

(4435 Rangemont Dr right on Kenmore off Shelbourne, left on Majestic left on Edgemont, left again on Rangemont).

TOD HACKETT Construction Ltd.
Our Business Is Building
. . . Every Day!

AN INVITATION

TO VIEW THIS CHARMING McCLURE ORIGINAL. 3 BDRMS., 2 BATHS. UNIQUE CHARACTER WITH MANY EXTRAS. LISTED AT $84,900.
426 ARNOLD — SAT , 1:30-4:00
Ed Kraft Jean Lambert
656-3669 656-3426
CENTURY 21 J. D. BOSDET LTD.

THETIS HEIGHTS
BY OWNER

4-5 bedroom, 2-bathroom home. Oil heat with aux. elect. heat in 24x12 family room and baths. Many extras. Lot 80x118. $65,000. 478-9278.

$39,000. SMALL HOUSE, FUTURE commercial. Gorge-Tillicum area. Sell outright or trade equities approx. $14,000 on reasonable building lot. 479-5304.

250 HOUSES FOR SALE

WALL & REDEKOP HOMEFINDERS REALTY LTD.
3440 DOUGLAS 386-2911

USED! NOT ABUSED!
Looking for the charm of an older home? This 3-4 bedroom is just the one! Spacious kitchen, built-in china cabinet in dining room. Only $49,500. MLS 26802.
LOLA CLARK
386-2911 or 658-5877.

HOW LOW CAN YOU GO?
Try 5 per cent DOWN! Nice lot, located close to schools and buses. 3 bedrooms with full basement. Put your decorating ideas to good use! Only $39,000.
LOLA CLARK
386-2911 or 658-5877.

GORDON HEAD — $66,900
Beautiful 3-bedroom full-basement home with fantastic city views. Features unusual slate entry way. Living room with slate fireplace and separate dining room, 2 sundecks, large family room with fireplace. Tastefully decorated throughout.
ANITA TAIT
386-2911 or 477-8522
388-6275 Pager 382.

HERE IS VALUE!
1050 sq. ft. on a 50x119 lot for only $43,900. There are 3 bedrms., sep. dining room and the L.R. has a FP. Ideal for retirement or a younger couple. Call me now. It is a new listing and won't last long. MLS.
JACK GREENWOOD
386-2911.

$39,000
2-bedroom home completely renovated. Large utility room which can be used as family room. Separate garage and completely fenced lot. Interested? Call:
ANITA TAIT — 477-8522
388-6275, Pager 382.

COUNTRY HOME— $63,000
ONE LEVEL ACRE
Warm and wonderful! No-step PANABODE rancher. Three bedrooms, large utility room, rock heatilator fireplace in living room. Fenced garden area, small greenhouse. MLS.
SHIRLEY MOLLBERG.
386-2911 or 478-5327.

TOWNHOUSE IN SIDNEY
Monthly payment of approx. $345. buys you a home. Total square area 1150. Close to shops, bus, and school.
ERIK HANSEN
386-2911 or 479-3224

RICH MAN-POOR MAN— $46,500
Take your choice, either way it's a super investment. Buy this 20-yr.-old, freshly decorated 2-bedroom bungalow complete with all drapes and fridge and stove for as little as 5% down. Rent it out, hold it, or live in it — the choice is up to you.
HEATHER WILDE
388-6275, Pager 896.

PRIME OAK BAY
Area home of distinction, over 2000 sq. ft. of finished area. Good condition throughout. There is double plumbing, 4 or more bedrooms, large sep. dining room plus much more with many extras. Call: JACK or BARBARA GREENWOOD for further details. MLS. 386-2911.

Western HOMES Ltd.

COUNTRY ACREAGE
provides absolute seclusion for this 4 yr. old 3 bedroom all wood home. Only minutes from town on Humpback Road. MLS 26531. $64,900.
TERRY SMOLLETT 386-3494 (24 hrs.)

MT. DOUG LUXURY
3 bdrm. 2 baths done in an exceptional manner. Views over the city with the park behind. MLS 26065. $83,900. TERRY SMOLLETT

STRIKING DOUBLE A FRAME
This beautifully finished 2100 sq. ft. of home has 5 separate sundecks. A built-in sauna and unique thermopane windows are just part of this super package overlooking Shawnigan Lake. MLS 27062 Call BILL PETTINGER to view this fine home. 386-3494 (24 hrs.)

CUMFY n' COZY
Move in and warm up for winter in this tastefully decorated 2 bdrm. bungalow. Situated on a good size lot on quiet woodsy street. $47,900 MLS 25586 KATIE BUNS 386-3494 (24 hrs)

$47,900
COOK-TATTERSALL
A sweetheart of a property that will immediately capture your heart. 2 bdrm., cosy L.R. Gingerbread kitchen. Partial basement and attached garage. Located on a quiet woodsey street, this large lot has a giant weeping willow for backyard shade, and the home of character and warmth hard to replace. MLS 25586.
FOR DETAILS, CALL NOW
Jack Davis
386-3494 (24 hrs.)

8647 SHELBOURNE 477-0141

NEW LISTING
Circular drive leads you to this! Immaculate 3-BR family home. Spacious open area living, plus full bsmt. with rec. room. $63,500. MLS
477-0141 ELEANOR BRAY 592-1130

OPEN HOUSE 1:30 - 4:30
1222 MARIN PARK DRIVE
Immaculate family home, completed on two floors. Must be seen inside. MLS.
477-0141 EDNA RAYMOND 477-8932

OPEN HOUSE
947 AVRIL
(OFF JENKINS RD.)
SAT. 1:30 - 4 P.M.
A new low price of $65,500. this won't last now, this immaculate 2-year-old home. 3-BR (MBR ensuite), LR and DR with brick FP. Cab kitchen with dishwasher. 4th BR and rec. room down. A most attractive home, lge. fenced yard. MLS.
477-0141 day or night
ELSIE O'BRIEN
CANADA PERMANENT TRUST COMPANY

OLD OAK BAY
$58,000
OPEN HOUSE
2056 GRANITE
2-5 Fri.-Sat.-Sun.
Three-bedroom bungalow. Only four wide steps to enter. Extra basement room and beautifully proportioned dining and living rooms. Extra large kitchen. This can be a showplace! Do come and look it over. LYNETTE DELAHUNT at 592-2407.

WHYTE & GOWER
OAK BAY PROPERTIES LTD.
2227 Oak Bay Avenue

SIDNEY BY OWNER
New home. $54,500. Three bedroom no step bungalow, living room with heatilator fireplace, sundeck off living room, electric heating, heated crawl space, cedar exterior, surrounded by mature hedges of trees, for maximum privacy. 656-7123.

250 HOUSES FOR SALE

Victoria Realty LTD 386-3585

OPEN HOUSE
SAT. 1:30-4:30
324 BENHOMER
COLWOOD
Here is your chance to make a real good deal! 7-year-old spacious home with 4 bedrooms, full basement, big sundeck over carport, shake roof. Excellent location, near schools and a good beach. Early possession possible. MUST BE SOLD! Asking $36,900 (MLS). Offers and trades invited. Leo Van Dyk, Res. 479-6264.

OPEN HOUSE
8, 3981 NELTHORPE
(off McKenzie)
SAT. 1:30-4:30
Quality 3-bedroom townhouse, spacious living room. "L" dining room with fireplace, kitchen with eating area. Corner unit with private front yard, sundeck and patio overlooking Swan Lake. New MLS. Priced at $54,500.
386-3585 DAVE ROBERTS 477-1317

NEW FINANCING IDEA ! ! !
Allows total monthly mortgage payment of $312, principal and interest, with just $6,000 down on a superb BRAND NEW children oreinted, $49,900, townhome. 3 bedrooms (master 19x12), 1½ baths, full basement, range and refrig, smaller down payment possible. OPEN HOUSE this SATURDAY AND SUNDAY 2-4, at 535 CROSSANDRA, off Carey at Columbine. Jack Kennish, 386-3585, 479-3061.

FERNDALE AREA
3 BDRMS, DEN
FAMILY ROOM
3 BATHS, 2 FPS
Near completion in a prestige location on a beautiful wooded lot and quiet area, quality split level over 2300 sq ft of fin. area. Gracious reception hall to delightful sunken living rm with sliding glass doors to patio, up-to-the minute kitchen with quality cabinets, dishwasher and breakfast room. Choice family room with 2nd fireplace, unique office or 4th bedrm, extra large master bedrm with 3 pce en-suite. Superb carpets throughout. Dble garage. Matchless value at $105,000. Phone Morris Lund, 386-3585, 479-6688.

COLWOOD
DELUXE HOME
IN-LAW SUITE
Well known contractors own beautiful and spacious home, with 3 bedrooms and family room with 2nd fireplace plus large 1600 sq. ft. — 2 bedrm suite with separate entrance and 3rd fireplace, located in a top area. This home is loaded with so many extras and quality features, such as, etensive rock work heavy insulation, intercom, 24x26 heated workshop, must be seen to be appreciated, close to school and beach, $92,500. Phone Morris Lund or Grant MacFarlane, 386-3585.

GOOD LOCATION
ONLY $53,900
In Reynolds School area. Solid 21-year-old 3-bedroom home, full basement, good lot, need redecorating and tidying up, but well worth the price. Clear title. Call John or Roma, 386-3585, evenings CALL NOW! MLS.

GARDNER REALTY Ltd.
895 FORT ST.

OPEN HOUSE
SAT. 2:00-4:30
920 NICHOLSON
TRADE UP to this spacious family home with its beautiful views, 4 bedrooms, 2½ baths, 2 FPs, rec room, sewing room, etc. Carpets, drapes, kitchen appliances INCLUDED. A quality home on market below cost. MLS. $115,000.
Phone:
385-7721 Maude Dobson 598-8385

OPEN HOUSE
923 WALFRED RD.
SAT. 2-4 P.M. Large and lovely, this immaculate well-constructed home awaits your inspection. 4 BRS, 3 bathrooms, Rec. room and many extras here on 2 quiet acres at $77,500. Immediate possession. MLS 24757.
385-7721 Olive Webber 479-9661
385-7721 Bill Weiss 598-8443

OPEN HOUSE
$42,900
3 BEDROOMS—1½ BATHROOMS
FIREPLACE — BASEMENT
VACANT—MOVE IN NOW
Victoria's best townhouse buy. The Vancouver owner says sell. Come to 403 at 642 Agnes St. off Glanford Ave. 2-4 p.m., SAT. or SUN. (Lock box — courtesy to realtors) Or if you wish to see it sooner — G. E. Bus Ryan 382-8135 anytime. (I'll call back within 20 mins.)
RYAN PROPERTIES LTD.

WHY
rent if you can buy a brand new home with three br., basement, 5 year Hudac warranty.
$58,900
Under construction. One only. 4341 Cedar Hill Road, close to Mt. Douglas.
University Homes Construction Ltd., 658-5781

OPEN HOUSE
3069 Glen Lake Road
SAT., 1:30-4 P.M.
$59,900
Five-year-old, 3-BR, full basement home in immaculate condition. Large rec room downstairs. Beautiful view of lake and close to school.
ANITA TAIT
386-2911 388-6275 Pager 382
Homefinders, Wall & Redekop

OPEN HOUSE
981 BROCK AVE.
FRI. & SAT. 1-4 p.m.
$56,000
8 years old, 2 bathrooms, 4 bedrooms plus family room. Built-in dishwasher. Florence Lake side of highway. Be quick it won't last.
477-0191 Vivian M. Roberts 477-0281
The Royal Trust

BY OWNER
Don't buy in COLWOOD 'til you have seen this house.
PRICE REDUCED $10,000
3 bedrooms, large living room with fireplace. View of sea and city. 2½ baths plus sauna. Just repainted. Finished up and down. Built-in double garage. All electric heat. Low taxes. Large treed lot easily maintained with Weedeater included for $59,900. 477-7732, 595-3976.

OPEN HOUSE
Sat., Sun., 1-5. 2660 Foul Bay. 3-bedroom house, excellent condition. Brick fireplace, family room, 2 baths, sundeck, nice garden. Asking $69,900. 592-0948.

250 HOUSES FOR SALE

Green Acres

4½ PER CENT
EXCLUSIVE RESIDENTIAL
HENDERSON REALTY LTD.
385-9741 (anytime)

EXCEPTIONAL BUY
AT $53,900
Quite the nicest townhouse in Victoria. Two bedrooms, attractive living room with bow window, dining for six and a very special kitchen. All this plus hobby and work space in the basement. Enclosed garage. The spacious lawns and country setting make this unit truly — "A home of your own!" See it today! Call CHARLES ARNOLD at 592-6454.

GOOD INCOME
From this modern four suite apartment building — Popular Esquimalt location. All suites are 2 bedrooms, in top condition and easy to manage. Affordable at $115,000.
CHARLES ARNOLD 592-6454

JUST LISTED
Very clean, attractive well maintained 4-bedroom, 4-year-old home on San Juan Ave. in Gordon Head. With new aluminum greenhouse with oil hot water heating. A must to view. Asking $79,000
HOWARD TOMLIN 477-1327

WILL TRADE
Fine executive family home. The city lights and Straits of Juan de Fuca at your feet! Plus potential revenue. Vendors will consider your equity in present property as trade.
CHARLES ARNOLD 592-6454

PRICED TO SELL
ESTATE MATTER
4 ALMA
3 Bdrm, 2 complete bathrooms. In new 2 storey home on small lot in James Bay. Lots going for this easy care situation. Make an offer on $54,900.
W.B. HEMMINGSEN 592-4479

LAKEFRONT
200 ft. facing south. All Cedar Lindal home — 3 bdrms, modern kitchen incl. stove & fridge. Magnificent stone fireplace — the centre of cheerful gatherings. Electric heat, 1½ baths. A super year round or summer home. Asking $95,000. MLS
BILL McCARTER 592-3970

OWN YOUR OWN PARK
Ten parkland acres, panoramic views, 2 storey 4 bedroom home. Cozy log cottage. 5 stall barn and tack room, riding trails. Swimming pond. Excellent for family or income. Asking $135,000.
BILL McCARTER 592-3970

CEDAR GLEN
Immaculate 3 bedroom home. Quiet desirable neighborhood. 17x13 living room, fireplace, dining room, sundeck, finished rec. room in full basement. Asking $64,900.
BILL McCARTER 592-3970
BOB GIBSON 658-5153

HANDYMAN'S SPECIAL
DUPLEX ZONED
This spacious 1½ storey older family home needs your tender love and care. Located in the Hillside area. 2,000 sq. ft. of living consisting of 2 bedrooms on the main floor with separate living and dining room, large kitchen with eating area and separate sink and pantry area, plus one spare room off kitchen. 2 bedrooms up with 3rd as sewing room. Full basement. Good size lot. Estate sale. Asking only $52,500. MLS No. 27215. Call me now.
JOHN LUKAZ 598-1908

SxS DUPLEX
PRICE REDUCED
Owner is very anxious to sell this 2 bedroom no basement duplex. Each side is the same. Only 6 years old. Good size lot. Only minutes from downtown Victoria. Owner will consider all offers at the asking price of $63,500. Call me now. JOHN LUKAZ 592-1908.

JACK MEARS OAK BAY REALTY LTD.
Member
Relocation Services Canada
2194 OAK BAY 598-3321

CHOICE
COUNTRY PROPERTIES
SAANICH PENINSULA-WEST

THOMSON COVE
133 ft. of waterfront with a boat dock. This well planned two-storey home has recently been updated and decorated. Offered at $215,000. MLS.

THOMSON COVE
This unique home with an indoor swimming pool is set in 1.25 acres and has access to the waterfront. Offered at $212,000.

SAANICH INLET VIEWS
This modern open plan home takes advantage of the beautiful views and is set in four secluded acres. Offered at $197,000.

PATRICIA BAY
This family or retirement home with about 200 ft. of waterfront and just under three acres is offered at $225,000.

ARDMORE
set in 1.18 private acres with a western exposure this home has great potential with redecoration. Offered at $165,000.

COLES BAY
This attractive A-Post and Beam home is set in a lovely property of about .60 acre and 90 ft. waterfront. Offered at $125,000.
All these fine homes are open to offers and may be viewed with
PETER NASH
at 598-3321 or 592-3473

Western HOMES Ltd.
137 Cloverdale Ave. 386-3494

$89,500
1.81 ACRES
7-MI. CIRCLE
Gracious country living. 4 bdrms; large living rm. (17.5'x21') with quality w-w, picturesque Bay windows, thermo pane glass, and impressive stone fireplace. Separate garage — workshop (24'x36') several fruit trees, new fencing large concrete patio area and several shade trees completes this country estate. Don't forget to bring your horse. NEW MLS 27253.
JACK DAVIS
386-3494 (24 hrs.)

COBBLE HILL
APPROX. 5 ACRES
Located on Hutchinson Road, this level property consists of a well-renovated, solid 2-bedroom home; a large shed, well-constructed for equipment and livestock; serviced by a well that supplies plenty of water. Owner works in Victoria and property must be sold. Make an offer to existing mortgages totalling $52,500. For details and viewing, phone F. Beamish.
FRANK BEAMISH REALTY LTD.
385-5113, anytime

AUCTION OR TRADE
2566 WAKEMAN ROAD
Approx. 1400 sq. ft. (new), Excellent kitchen — all the trimmings — make your offer or trade your old home. Call:
SHIRLEY PHILPS
For location of key. 386-2911.
Homefinders Wall & Redekop

BY BUILDER
1011 Kenneth St. 3 bedrooms, basement ready to be converted into ground level self-contained suite. 477-5970, 477-8045.

250 HOUSES FOR SALE

SEABOARD PROPERTIES LTD.

OPEN HOUSE
SAT. 2-4 P.M.
SUN. 2-4 P.M.
7996 Galbraith Crescent
8005 Galbraith Crescent
Quality construction throughout. Reasonably priced for quick sale. Go out Pat Bay Highway to Mount Newton X-Roads. Turn right on Simpson Road and then left on Downey Road to Galbraith. Contact any of our capable salespeople below:
TED HOBBS
479-7138 477-4043
SCOTT MUNRO
479-7138 598-6761
DON SAUL
479-7138 477-8910
ALAN WILLIS
479-7138 595-8858

Engineered Homes
Northridge
Priced from $68,900. Follow The Orange Signs Off Vanalman Avenue.
Campus Views
In Gordon Head
On Ogpoode Place Off Laval. Priced From $67,500.
Cedar Shores
In Central Saanich
At James Island Road. And Lochside Drive. From $69,500.
COME AND VISIT US. WE ARE OPEN 2-9 p.m. WEEKDAYS AND 1-5 p.m. WEEKENDS.
ASK US ABOUT
E.H.O.P.
Engineered Homes' Ownership Plan Designed To Assist You In Qualifying For Your Mortgage.
To View At Your Convenience Please Call
Engineered Homes
385-6211 19 Cadillac Ave.

SEASPRAY PROPERTIES LTD / REALTORS
1911 Quadra St.

AFFORDABLES
1247 ACTON ST. — 3 BR, 1½ Baths, plus full 1-BR Suite in basement which rents for $250.
10 - 1976 Glen Idle Rd. — 1-BR condo in Sooke — waterfront. $500 to qualified purchaser.
2810 QUEENSTON ST. — 3-BR Immaculate home near Sears, Jubilee Hospital or Camosun College. 1216 Fl.
CALL 386-3124 OFFICE OR AFTER 5 P.M.
R. LUCAS 592-2159 J. COLWELL 479-4670

LUXURY
OPEN
HOME
NEW
$89,900
Treed street of quality homes in Gordon Head. This CONTEMPORARY home will be open for your inspection on Saturday between 1:30 and 4:00. 1554 WINCHESTER. Follow signs from Cedar Glen and Shelbourne. MLS 27066. See you Sat. or
CALL ME!
SPENCER LEE
477-3593 595-5171
Mobile JL38660
Canada Trust

OPEN HOUSE
BRAND NEW
$55,900
3 BEDROOMS
SAT. SUN. 1-4 P.M.
1148 Balmoral St.
No, not a Townhouse! A quality full basement single home, walking distance from city centre. Fireplace, Citation cabinets, large entrance foyer, quiet street, easy-care lot with fruit trees, etc. Low down payment possible. Owner in attendance, Realtors Welcome. 479-3029.

Apartments
$135,000 - $1,102,000
Are you looking for an apartment investment? Call us and tell us what you want. It may just be available now.
Smith, Dobson Estates Ltd.
384-1424
595-5446, 598-8385

CORDOVA BAY RIDGE
Stately trees are spread around this attractive home in secluded area. Spacious living room, dining room, rock fireplace and three bedrooms on the main floor. Full high concrete basement contains living room, kitchenette, bedroom and bathroom. Offered at $77,500. Please call us for further information. MLS
Art MAUGER 656-6509
Gordon Hulme Ltd., 656-1154

Cordova Bay Ridge
OPEN HOUSE
SAT. AND SUN. 2-5 P.M.
5181 POLSON TERRACE
OFF WALEMA
Attractive post and beam house overlooking Mt. Baker and Straits. Main floor contains sunken living room, dining and family room, 4 bedrooms. Lower level self-contained 2-bedroom in-law suite. Landscaped ½-acre lot with outdoor filtered pool, 17x35. Price $109,500. 658-5390.

$59,900
Best Buy In Town
Open daily 7-8:30 p.m. Brand new three br., basement, 5 year Hudac warranty. Close to town, 2940 Cedar Hill Road by Kiwanis Way. University Homes Construction Ltd., 658-5781

OPEN HOUSE
2566 Wakeman Rd.
(Off Lochsile)
~~SAT. & SUN. 1:30-4 P.M.~~
TURN AT THE WADDLING DOG. Put in your bid for this excellent 1400 sq. ft. home. Slate entrance — master bedroom ensuite. Truly a very good new home. SHIRLEY PHILPS in attendance. 336-2911.
Homefinders, Wall & Redekop

COLWOOD
2-bedroom starter or retirement home on nice treed lot. Fireplace. Good deal at $46,900. 478-5763.

250 HOUSES FOR SALE

DFH

D. F. Hanley and Associates Ltd.
1557 McKenzie 477-7284

Evening
Open House
MON. & TUES. 6-9
3235 KEATS
Off McRae; one block behind Sears. This brand new front-to-back split-level home is truly unique, and offers 3 bedrooms, 3 bathrooms, living room with fireplace and dining area. There is a super kitchen, a rear yard patio and a 27 foot long family room. An immaculate well-built home on a quiet no-through street. For prior viewing, call today. Asking $69,900.
BILL CARNEGIE
477-7284 24 hrs. 652-3627 Res.

TAKE YOUR PICK
1. 10-ACRE SECLUSION. 2,500 sq. ft. finished on two levels. 4 bedrms, den with fireplace, large family room with quality walnut panelling. 4-pce. bath PLUS 4-pce. ensuite up. Main floor includes living room, large kitchen with custom cabinets and sliding doors to sunny patio, dining room with f.p., sewing room and 2-pce. powder room. Land is secluded from road. Rockwalls, patio areas, excellent lawn and garden plus lots of room up a windy trail to a flat plateau for a barn, pasture or use of your choice. 2110 MILLSTREAM ROAD. MLS 25902. Asking $119,000.
2. IN-LAW SUITE. 1224 sq. ft. main floor living plus separate suite for the folks or rental income), on the ground level. Close to University and on FAST BUS. Main floor has 3 bedrms. (master ensuite) fenced backyard. 4456 MAJESTIC. MLS 27210. Priced to sell at $72,500.
4. SIDNEY. Large, renovated tudor style on a 84x150 ft. lot. Has 5 or 6 bedrooms, 2 3-pce. baths, leaded glass windows. MLS 24469. Asking $64,900. 9584 WAXWING.
477-7284 24 hrs.
BILL WESTCOTT DAVID SOUTHALL

FOR
MORE
Real Estate
SEE
DISPLAY
Real Estate
Advertisements

Pages 9, 10, 11,
12 and 13

SEASPRAY PROPERTIES LTD./ REALTORS
1911 QUADRA ST.

OPEN HOUSE
8565 BOURNE TERR.
SAT. 1:30 - 4:30
Truly a beautiful home — exuding tall firs and flowing cedars. A unique brick and cedar siding Dutch Provincial home located on a manicured ½-acre lot with 3-4 BRS, 2½ baths, over 2000' finished floor area, crank-type dbl. pane wood windows, fully screened. Full vacuum system. Automatic garage door. Rear driveway. Owner built for himself. Only $125,000.

OPEN HOUSE
FAIRFIELD CHARACTER
1407 Thurlow St.
SATURDAY 1:30-3:30 P.M.
$57,000
Join me Sat. and view this charming 4 bedroom full basement home close to shops, sea and bus. MLS 88536.
Carolynne Perry
386-2911 479-7041
Homefinders, Wall & Redekop

CORDOVA BAY
Almost 1300 sq. ft. of living space on main floor plus full basement on one secluded acre fully fenced patio and swimming pool professionally renovated and redecorated. Full price $95,000 (appraisal value). Call 658-8710 6 p.m. to 9 p.m. Monday through Friday or weekends 1 p.m. to 4 p.m. for appointment to view.

BY OWNER — $3,000 DOWN
Duplex, $250 month pays for your own home, one side rented $355 month. $65,000 gets you two suites, new paint, rugs, lino, plumbing, 120 amp wiring, drywall, bathroom and kitchen fixtures, low taxes and maintenance. 2 fireplaces, 3 or 4 bedrooms each. James Bay Character. 479-9987.

BY OWNER. OVER 1100 SQUARE feet of living area, in this two-bedroom, partial basement home. Featuring country style kitchen with dining area, large living room with sewing room, 4-piece bath. Wall to wall throughout. Plumbing, wiring, roof, furnace, recently updated. Close to all amenities. Offers to $47,900. 383-8573 after 6.

ALMOST FINISHED
RENOVATING
Just the bedrooms left. Brand new floors, walls, cupboards, bathroom fixtures — EVERYTHING. Beautiful sparkling clean interior. All this for only $39,900. Langford, Call 478-6286.

BY OWNER
Must sell, Gorge area, 2958 Wascana, two bedrooms, 384-0346. Open house 1-6 p.m. Asking $56,300 or offers.

WATERFRONT OFF GORGE—BY OWNER
2-bedroom, no step, with den. $56,900. To see phone 383-5413, weekends or after 6 p.m. No Agents Please.

BY OWNER — 384-5141
Spacious well built four bedroom, two bathroom, split level home in desirable area. Must be seen. $59,900.

COMPLETELY RENOVATED 2 bedroom, full basement home. Gorge area. Close to bus and shopping, etc. $41,900. 478-8610, or 478-2678.

250 HOUSES FOR SALE

ART & HAL
Present
HELLO AGAIN!
ANOTHER WEEK, ANOTHER AD.
FOR OUR
"GOODY OF THE WEEK"
4033 McLELLAN ROAD, VICTORIA, B.C.
This fine quality-built, 2-bedroom, full-basement home is on sale for as ing price of $59,900, but give your offer. It has seclusion, warmth and desirability to family living. Expensive w-w carpeting, sundeck, carport and garage. 2 bathrooms, fireplace, etc. All this and close to schools, buses, shopping, etc.

Open Houses
"Every tried talking to yourself?" Art and I did. Yes, last week we sat at different open houses all alone and lonely. "So PLEASE COME TO SEE US" this SATURDAY at:
232 SIMS ST.
1:30-4:00 P.M. and at
4033 McLellan
SIMS is priced at $44,500. Good older 3-bedroom basement home all updated and looking for someone to pick the fruit.
McCLELLAN is priced at $59,900. A dandy 2-bedroom, full-basement home of top quality throughout. Why say more! Only the interested are invited.

"BY THE SEA, BY THE SEA" By the beautiful sea, come to me, come to me, and then please buy me. I'm 2 bedrooms and a library; 4-pce. bathroom and dining to please. I've got a living room and a fireplace. I was built with quality and taste. All for the price of $56,500, with song.
5218 BERYL Pl. in CORDOVA BAY

PASSMORE PLACE — $42,500
Perfect retirement or starter condo, consisting of large living room, dining room, modern kitchen. Utility room, 4-piece bathroom, 2 large bedrooms. Complex has swimming pool, rec. rooms, pool rooms, childrens' play area. Lots of grass and trees.

Thanks again for reading our ads.
Watch next week for our
"GOODY OF THE WEEK"
HAL BARBER
384-8551 or 386-7275 Pager 297
ART EVANS—658-8924 or 386-3911
Homefinders, Wall & Redekop

Green Acres

4½ PER CENT
EXCLUSIVE RESIDENTIAL
HENDERSON REALTY LTD.
385-9741 (anytime)

UPLANDS
3520 Upper Terrace
Attractive post and beam, 3-bedroom split level home in beautiful Uplands. Pegged oak floors in living and dining rooms, stone fireplace, dark woodwork, ⅔ acre in lawns and oaks with view of Cadboro Bay and yacht moorage. Family room and large hobby shop, double carport. New listing at $115,000. View by appointment only.

U. VIC AREA
2290 Greenlands
Superior executive-type Spanish-styled home on large lot amid group of superior houses. Close to 3000 sq. ft. finished area with a wealth of built-in features, 9 rooms and indoor 2-car garage. Priced well below replacement for a quick sale at just $109,500. OPEN HOUSE — SAT. 1:30 to 4:30 p.m.

1931 Ferndale Rd.
SEAVIEW $87,500
Exceptionally complete 4 or 5-bedroom family home in spotless condition. 2520 sq. ft. on two levels two fireplaces, three baths, rec. room, hobby room, workshop, huge double carport with 20x20 deck over. Attractive aluminum sunroof on one half of deck. Big lot with nice landscaping and a beautiful old maple. First time offered and by far the best value we have seen in recent months. See it soon! Shown by appointment only.
TO VIEW THE ABOVE HOMES PLEASE CALL:
ORVILLE WHITE — 592-7220
HUMPHREY GOLBY — 592-6730

SEABOARD PROPERTIES LTD.

CUSTOM
COLONIAL
Open House Sat.
1:30 - 4:30
223 Abinger Cres.
(Hwy 1-A & Stromount)
View Royal
You can be the owner of the only home on a dead end street in High View Royal. Large beautifully landscaped lot featuring firs and azaleas.
A few of the many desirable features of this lovely home are: Large master bedroom, formal dining room, games room with custom pool table. Priced well below replacement. Must be seen to be fully appreciated. For prior viewing
TED HOBBS
477-4043 656-4021 479-7138 (office)

$74,900
REDUCED TO
$69,500
FOR QUICK SALE
One-year-old 3-bedroom full-basement home on quiet cul-de-sac in Gordon Head. Cathedral entrance, bay window, floor-to-ceiling fireplace, w-w carpet, large master bedroom with ensuite, bright kitchen, beautiful cabinets, roughed-in 4-piece bathroom and fireplace in basement. Individually-controlled electric heating. Easy-care lot, large sundeck, glimpse of seaview. Must be seen. 4033 Hessington Place (off Hazelton-Lexington). Phone 477-4829 or 477-5564 for viewing.

NO STAIRS
1550 SQUARE REET OF LUXURIOUS FLOOR AREA. Built with ease of maintenance in mind. Thermopane glass and insulated to B.C. hydro specs. A private walled courtyard of a sunken living room. Adjoining double garage with electronic opener. Backyard treed and fenced, landscaped and ready for occupancy. By builder. 4337 San Cristo off San Juan. W. Lyle Hayden Construction Ltd., 477-2807.

OAK BAY BORDER
Very clean three-bedroom house, living room with large brick fireplace, dining room, wall-to-wall carpet and custom drapes all through, family room with patio, extra bathroom, workshop, laundry room, sundeck, nice garden, asking $69,900. 592-0948.

OAK BAY ON THE SLOPE. Owner — 1350 sq. ft. 3-bedroom home, top condition, L.R. with F.P. Lge. DR., Family kitchen, laundry rm. 4th B.R. in base, plus work-shop, R. room, storage. Sep. 3-car garage. Privacy lot with patio, garden. Call 592-9079.

3 BEDROOMS, 3-YEAR-OLD home, living room with fireplace, full high basement with rec room and workshop. $54,900. 479-4554, 1432 Courtland Ave.

250 HOUSES FOR SALE

A. E. LePAGE
WESTERN LTD. REALTOR
1391 HILLSIDE

OPEN SAT. 1-4
2772 PENELOPE
4 BRs, 3 baths, 3 sundecks, 24x12.6 rec rm. Drive-in garage, good size private lot with garden. Well presented at $74,900.
386-6331 ALEC LOGAN 384-8075
pgr. 492

Open Sat. 12-2
2590 EMPIRE
Ready to move in 3 BR, full bsm't home. Quiet area. Easy care lot. Offers on $54,000.
Paul Bregg Jeff Pollitt
598-3677 385-7263

OPEN HOUSE
SAT. 1:30-4
525 WESTWIND
Appealing 3-yr.-old custom built 4 BR home located in Langford. Distinctive slate floor in entrance, sunken LR with feature brick FP. Massive fam. rm. with FP and bar plus 3-pce bath and den down. Back yard backs on to parkland. Open to offers M.L.S. Asking $76,000.
DENNIS FERRILL
386-6331 477-2083

OPEN HOUSE
SAT. 1:30-4
1781 PENSHURST
Quiet area, secluded patio, lot 70x150, 3 BR, full bsm't, workshop, vendors have built must sell. Offers on $72,000.
POLLITT BREGG
385-7263 598-3677

OPEN SAT. 1-4
3935 CAERLEON PL
Quality post and beam home, 4 BRs, 2 baths, rec. rm, workshop area, enclosed courtyard, private sunny sundeck, immaculate landscaping, $74,500.
386-6331 DON BECKNER 386-0588

GOOD STARTER
Vendor must sell. Clean, well-kept, freshly painted, 2 BRs, bsm't, fridge, stove and washer included. Try an offer on $43,000. M.L.S.
POLLITT BREGG
385-7263 598-3677

GORDON HEAD
New 3 BR home with many quality features. Thermal windows, teak cabinets, electric baseboard heat, heavy insulation, 2 baths, ensuite with shower, large rooms, bsm't wired for development. $78,900. All offers considered. ML 24916.
BILL MOSHER JOHN MACDONALD
652-2868 384-9160

LAKE FRONT
Renovated 2 BR bungalow. Modern cabinet kitchen with dining area. LR with free standing metal FP in brick alcove. Sweeping view of the lake from LR with sliding glass doors to sundeck. Walkway to Lakefront where there is a stone barbeque, storage shed and float for swimming.
DOUG PAYNE TED WEBB
658-5833 384-0815

OPEN HOUSE
SAT. & SUN. 1-4
1619 WYCLIFFE PL
Immaculate 4 BR home in very good area on a cul-de-sac. Must be sold. Priced right at $68,800.
DOUG PAYNE TED WEBB
658-5833 384-0815

OPEN HOUSE
SAT. 2-4
841 Old
Esquimalt Road
A strata-title duplex with a Bavarian style exterior. Has huge front sundeck plus rear patio, 2 BRs, corner FP in LR and full size bsm't ready for further development. Price reduced to $49,900.
386-6331 DARIEN BAIN 658-1070

mann
T. L. Mann and Associates Ltd.

NEW
HOMES
"LEEDS PLACE"
WHERE THE ACTION IS!
Your choice of 8 quality built homes.
Priced to sell and selling quickly on this market! Come see us today and discuss an offer. Bring the kids! Prices from $63,900 to $76,900. An ideal location where children can play safely; no through streets. Off Lodge Ave., between Saanich Rd. and Quadra St.

LOW DOWN
PAYMENTS
Vendor may carry 2nd mortgage to qualified purchasers.

LOW PAYMENTS
Through GAP mortgage for under $500 a month.

TRADES
CONSIDERED
Trade your present home for a brand-new one plus money back to you?

OPEN HOUSE
MON.-THURS. 7-9:00
SATURDAY 1-5:00
SUNDAY 2-4:00

$49,800
928 ARM STREET
New listing off Craigflower. Walk to beach access off Gorge. Cosy living room with fireplace. Spacious bright kitchen. Large sundeck. 3 bedroms (1 down) with high bsmt. and drive-in garage. 50x148' lot, fully fenced — many large fruit trees. You'll like it.
598-5144 T. L. MANN 477-8926

OUTSTANDING
FAIRFIELD
CHARMING HOUSE
COMMERCIAL
ZONED
Doctors, Dentists, Repair Shop, Offices, hairdressers, etc.
$57,900
CALL J. COWLEY
BUS.: 598-5144 or 595-4333
RES.: 656-3675

$48,500
Gorge Area
$2,200 DOWN
$349.19 PER MONTH
A great home! Just like a jewel — So neat and clean! 975 sq. ft., 3 bedrms, living room with F.P., modern kitchen, fully fenced yard and drive-in garage. Quiet neighbourhood. Close to beach, shopping and bus. Total payments as low as $349.19 per month by G.A.P. 1st mtge. 10¾ per cent, 2 yr. term, 30 yr. amort; plus 2nd mtg. int. only at 13 per cent, 2 yr term.
388-7742 TED PINFOLD 598-5144

250 HOUSES FOR SALE

OPEN HOUSE
7766 BRUCE GORDON PLACE
SAT. 1:30- 4 P.M.
Located off East Saanich Road and Cultra. Owner transferred. 2½-year-old home — approx. 1,400 sq. ft. Basement ready for more development. 3 BR, den, in-line living and dining room. Family kitchen. Covered sundeck. New M.L.S. 27313. Price $65,900.

$35,000.00
2 BR and den. Located on an easy care lot, close to city. Must be sold. New M.L.S. No. 27454.

DEAN HEIGHTS
$82,900
A rare find on today's market. Colonial home situated on a large corner lot. Beautiful garden. Absolute privacy. Owner moving to an apartment. Immaculate inside and out. Immediate possession.
ALICE MOORE
Res. Off.
592-4529 479-1687

SIDNEY
1.5 Acres — NEARLY WATERFRONT WITH OLDER 3-BDRM. HOME. Asking $125,000.00

4 level split, well cared for family home. 3 bdrms., 2 baths, large family room. Nicely landscaped. Priced for quick sale. $59,900.00.
HUGH MUNRO
477-2803 479-1687

NORTHERN PACIFIC REALTY LTD.
479-1687

$34,900
DRIVE-BY
190 MEMORIAL CRES.
AND
1463 MAY ST.
190 MEMORIAL HAS 2 BEDROOMS, LIVING-ROOM WITH F.P., KITCHEN WITH EATING AREA, 3 PCE. BATH. 1463 MAY HAS 1 BEDROOM, LIVING ROOM, 3 PCE. BATH AND KITCHEN WITH EATING AREA — PRESENTLY RENTED. BOTH BUILDINGS NEED T.L.C. BUT WHAT DO YOU EXPECT FOR $34,900. DRIVE-BY THEN CALL:
MURRAY LAWSON 388-6275
Pager No. 2478
OR
PARK PACIFIC INV. 383-4124

KNOWLES REALTY LTD.

OPEN HOUSE
1548 Oakorest
Sunday, August 28th.
1:30-4:00
REDUCED PRICE $59,500
No step 3 bedroom. Immaculate condition. Very private easy care Lot — Excellent area. Ken Porter 384-8101 or 384-8075 Pager 307.

ESQUIMALT
2 Bedroom, no basement bungalow. $38,900
Bill Knowles
384-8101 384-8075
Pager 398

LOOK
$42,500
4 BEDROOMS
OPEN SAT. 2-4
370 KER AVE.
SEE YOU THERE.
LEE WROBEL 388-6275
PAGER 654
BRITISH

253 COUNTRY HOMES AND PROPERTIES

SHAWNIGAN REALTY LTD.
Shawnigan Lake 743-5311 / 383-0311

SHAWNIGAN LAKE HOMES

SPACE, SPACE, SPACE
One lot away from the Sarita Road waterfront. New Tudor with extra large rooms for extra large furniture. 3 bedrooms. 3 bathrooms. Fireplace. Almost completed. $64,900. ML 26730.

PART OF AN OLD FARM
3.8 acres of farmland with 2-bedroom basement home and some outbuildings. Only some 300 feet from the waterfront. $64,900. ML 26894.

LUXURY OF CEDAR
Cedar inside and outside. A true cedar home with extra large rooms, all thermopane, 2 bathrooms. Fireplace. A half acre near the hotel. $63,900. ML 26947

½-ACRE VILLAGE LAND
Was $59,500. Now $54,500. 1245 sq. ft. 2 or 3-bedroom home on pretty half-acre lot in the village. Very large living room. Full basement with large family room. 3 bathrooms, 2 fireplaces. Huge sundeck. ML 26241.

FORECLOSURE
Mortgage Company has taken over. Must be sold! 3-year-old home on .66 of an acre, 1200 sq. ft on main, 3 large rooms nearly finished in basmnt. Listed at $54,900. New MLS.

SUPERIOR RETIREMENT HOME
Deluxe no-step luxury home. 2 bedrooms, 2 bathrooms. Stone fireplace. Sunroom. Tool shed. Big workshop. Garage. Carport. Black top driveway. 110x110 lot. This is really a super home for $40,500. ML 26766.
743-5311 J. ETTEMA 743-2607
743-5311 M. MALBON 743-5145

david burr LTD.
655 FORT ST. 384-9335

OPEN HOUSE
ARDMORE and GLENELG
Sat. and Sun. 2 to 4:30

a gardeners delight is this elegant country home in quiet Ardmore. A relaxing drive from Victoria, this home has all the luxuries and extras and because this is an unexpected move there are even extra extras. From attached greenhouse through conservatory to incredible enclosed garden your green thumb will flourish. Gallery style master bedrooms have seaviews, and 4-piece ensuites, the rock fireplace stands 22', there's a sauna, remote control double garage, workshop — starting to get the picture? Quality carpeting and draperies stay as well as features you'll want to come in and see first hand. Driving by this home is very misleading. MLS 27447.

$129,500
MICHAEL BURR
384-9335 598-2079

HOBBY FARM
SAANICH PENINSULA
5 fertile acres, cleared and fenced; spacious family home, in-law cottage, barn, 3 greenhouses, large nearly completed workshop. Could be self-supporting plus revenue for 2 families. Most attractive financing on the asking price of:
$165,000

For More Information and Appointment To View Call
MADGE ROBBINS
384-9335 384-9072

HOUSE & SUITE $43,900

That's the asking price for this 2-bedroom house plus an attached self-contained bachelor suite. Approximately 15 years old, this house has been very well maintained. Electric heat. 2 stoves and 2 fridges included. Plant room off kitchen. Carport. 55x101 fenced yard with fruit trees, storage shed, and lane access to the rear. Drive by this home at 2321 Orchard Ave., Sidney.

NEW HOMES

We currently have 2 homes for sale by Wincott Construction. One is a deluxe 3-bedroom split-level with the Kitchen overlooking the family room, 2 complete bathrooms, finished laundry room. Built-in dishwasher, range and stove. Full Price only $64,900. The other home is a 3-bedroom bungalow featuring sunken living room, fireplace, huge bathroom, laundry room off kitchen. Asking $61,900. These fine homes are located on Gabriola Place, off Ardwell Ave. in Sidney.

JOHN BRUCE 656-3928 or 656-6151
SIDNEY REALTY LTD.

1.1 ACRE $73,500

On Saanich Peninsula overlooking Mt. Baker and the Islands, beautifully landscaped with fruit trees, flower bed, and vegetable garden. Also greenhouse, patio and sundeck. The house is approx. 1,200 sq. ft. with dining room, galley kitchen with lots of cupboards, 2 BRs, large living room, den with fireplace, partially finished family room on lower level. Very versatile older home and all the privacy that you can wish for. Priced to sell:
656-3924 D. PEDERSEN 656-1881
MONTREAL TRUST COMPANY

SPACIOUS COUNTRY HOME

Overlooking Golf Course with over an acre of land. Cole Bay park at back with easy access to beach. Accommodations consist of living room with fireplace, dining room, 3 BRs, large kitchen with eating area. Lower level has RI 4th Bedroom and rec room. Further development possible. ML 23735.
DARLENE PEDERSEN
656-3924 656-1881
MONTREAL TRUST CO.

DEEP COVE DISTRESS SALE

1.03 acres with sea view and older character home and outbuildings. Owner in a must situation, and will sacrifice it for less than existing financing. Try your offer on $85,000. MLS. Glenn Nicholls, 598-7689 or Lansdowne Properties, 592-2431.

Cobble Hill Beauty

2-yr.-old, 2-3 bedroom custom cedar home. One-third acre. Privacy. Sea view. Phone 743-9086 for details of special features. $72,000 No agents.

8854 PENDER PARK DRIVE IN Dean Park Estates. New executive home on one third acre with panoramic sea view. Many extra features. $124,900. Phone builder 652-1673, 652-4155.

METCHOSIN
Possession September 1st. 3-bedroom (one down), sea view, city water, large lot, walk to school, stores, bus and beach. For sale, $52,900, or might rent. 478-2563.

ELK LAKE AREA
2 acres with modern 4-bedroom fully finished home, on excellent well. Early possession. Asking $98,500. 652-1550.

SHAWNIGAN LAKE
3 acres. Secluded 3-bedroom panabode. Creek, pond, 2-stall stable. $78,000. 479-9844, 112-743-5937.

253 COUNTRY HOMES AND PROPERTIES

malahat realty ltd.
P.O. Box 40
Mill Bay, B.C.
743-5525

EXECUTIVE HOME ON 2½ ACRES

Something for Mom, Dad and the kids. Attractive well built one leve — 1800 sq. ft., 3 bedrms., large lvg. room with beamed ceilings and floor to ceiling f.p., sliding glass doors to a private fenced swimming pool. Kitchen with built-in dishwasher, separate dining room, utility. Four stall barn, enclosed garage-workshop, greenhouse. Property cleared, partly fenced, ideal for horses or other animals — $75,000.

STARTER HOMES $39,500

2-bedrm. mobile with huge sundeck, some seaview, community water, 2-3 acre treed, creek.
1 bedrm., neat as a pin on just under an acre. Gardener's paradise with flowers. 2 greenhouses and many fruit trees. Some seaviews.

SHAWNIGAN LAKE HANDYMAN'S SPECIAL

A 2-bedroom home on 2 acres (or you may buy 3½ acres). This older home on a part basement has been partially renovated, had new wiring, wall panelling, some flooring etc. and has a good-sized living room with F.P., sliding glass doors to verandah. Needs a little more fixing and could easily be added to. There is a good deep well and property is nicely treed. Try your offer.

PARK-LIKE SETTING

3 bedroom home with cedar siding and shake roof on a large wooded lot near Shawnigan Village. Only 2 yrs. old, good-sized bedrooms, master ensuite. W-W throughout, quarry-tiled entrance foyer and many extra features. Full, sunny basement for future development. Well built and well priced at $54,900.
For details on any of above contact:
Lisa Madigan 746-6990
Pat Dougan 743-2557
Tom Burdge 743-9398

SOOKE REALTY LTD.
642-5426

WATERFRONT REDUCED TO $47,500

3-bedroom home on level lot with easy access to beach. (2 steps). 17'x17' living rm. with heatilator fireplace. 90' of beach front. Try your offer. Vendor is anxious to sell.

BRAND NEW COUNTRY LIVING

3-bedroom home situated on a one-third acre lot in Sooke River Road area. Nice sized living room, separate dining room and built-in dishwasher in kitchen. The home has aluminum siding for easy maintenance, plus shake roof. Try your offer on $55,500.
Bob George 642-5670 Florence Goldie 642-3140

BROWN BROS. on BLANSHARD
"People Helping People"

BEAUTIFUL IS NOT EXAGGERATING
37 Acres
$187,000
A truly fine piece of property, mostly open cleared acreage, but also your very own mini "Cathedral Grove" with creek and brook. Good 6-bedrm. home overlooking a pastoral setting. MLS 26378.
JIM McNAUGHT 592-0285
or 385-8771 (anytime)

SOOKE PROPERTIES
MODERN CONTEMPORARY 8 mnth. old, 4 level split with over 2,600 sq. ft. of living area. 3 bedrooms, huge modern kitchen with several appliances, built-in vacuum system, livingroom with conversation pit, recreation room and double attached garage. Definitely different with high ceilings featuring cedar inside and out. To view call MIKE SWEENEY 386-6164 or 385-1547.
7002 WEST COAST RD. $54,900
This 4 yr. old home is as neat as a pin and a real pleasure to show. 3 bedrooms on the main, 2 bths, feature fireplace, deck front and back and a basement ready for development. Drive by and call MIKE SWEENEY at 386-6164 or 385-1547, CASTLE PROPERTIES LTD.

LAND — LAND
LOTS OF LAND!
Over 10 acres to have horses, chickens, cut firewood, do some gardening etc. With it goes a nice family style country home — 3 bedrooms, living room, dining room, large sundeck and finished family room with second fireplace. Also included is a nice 3-horse barn and workshop. Serious offers considered on $125,400 asking. Please call:
477-0191 KNUD SCHWER 478-8203
The Royal Trust

REDUCED TO $74,900

FOR QUICK SALE. 2 yr. old custom built home with view of Pat Bay. 3 minutes to beach clam beds. Home consists of 3 BRs, 1½ baths, L.R. with F.P., sep. D.R., covered sundeck. Partial basement with 23x14 rec. room. Ideal hobby farm with stable for horse. Excellent family situation in this rural setting.
656-3924 D. PEDERSEN 656-1881
MONTREAL TRUST CO.

LOOK AT THIS!!!
Home plus cottage on 4.85 acres. Partly cleared, ideal for a horse. Well-kept, spacious 2-bedroom stucco bungalow with full basement. Carpeted living room is 22'x14', big bright kitchen with appliances. Separate 20x24 self-contained guest cottage with adjoining 20x12 workshop and large sundeck. Lots of trees for privacy. Good supply of water. Quietly located near Sooke Village. Asking $77,500. (MLS). Trades considered. Leo Van Dyk 386-3585, Res. 479-6264.
VICTORIA REALTY

ACREAGE WITH HOUSE

5.4 beautiful acres, partly wooded, gently sloping to Parry Road in Metchosin. HISTORIC HOME has been partly renovated and added to, giving 2400 sq. ft. of comfortable living space. This is a unique property offering great possibilities. Don't miss this. New MLS Asking $87,500. Phone
385-7721 Maude Dobson 598-8385
GARDNER REALTY LTD.

OCEAN VILLAGE

Country living at its best. By the sea, wide variety of beautifully appointed condominium homes, all on oceanfront property. Many extras such as direct access to deep sea docking at your doorstep.
OPEN HOUSE
TUES. — SUNDAY
Noon - 5 P.M.
or call
642-5254

OFFERS INVITED

Distinguished owner built 2 storey, 2200 square foot brick and cedar house secluded on 3.8 view acres, plus triple garage with 20x30 room above. Paddock, etc. Attractive natural setting. Full details phone 478-2356.

OPEN HOUSE BY OWNER
Elk Lake area, 2 acres, 2-stall barn, creek, 4 bedrooms, 1650 sq. ft. on the main plus full basement. Built-in fridge, dishwasher, stove and wall oven. Owners have bought in Vancouver. Offers to $115,000. 5640 Oldfield Road. open Thursday to Sunday, 1 to 5 p.m.

BY OWNER, HOUSE ON 2 acres. Metchosin area, treed and secluded. Offers in low 60s. 478-1476 or 383-8953.

SAANICH PENINSULA PROPERTIES LTD.
For real estate requirements
2354 Beacon Ave., Sidney 656-4000

METCHOSIN
2-bedroom cottage, ¼ acre. seaview, city water, $41,900. 385-1637.

256 WATERFRONT PROPERTIES

300' PRIME SEAFRONT

SUPERB HOME
2.38 ACRES
SOUTHWEST EXPOSURE GUEST COTTAGE — ROSE GARDEN, PASTURE FOR HORSES, BOAT RAMP — PROTECTED BEACH EXCELLENT SALMON FISHING. SUNNY SAANICH PENINSULA. VENDORS HAVE BOUGHT OFFERED AT $275,000. PLEAS ECONTACT MILDRED STAPELLS AT 384-8075 PAGER 506 FOR BROCHURE ON THIS "RARE OCEAN PROPERTY" MLS.
PEMBERTON HOLMES LTD.
1000 Government St.
384-8124

FARMER
INVESTMENTS & REALTY LTD.
825 BAY STREET 382-2134

OPEN WATERFRONT 10643 Blue Heron Road Sunday 2 to 5

Unique opportunity — Modern 2 Bedrm home loaded with charm and character — ensuite plbg, hot water heat-quality broadloom-sweeping views of Sea and Mt. Baker-plus small guest cottage. 134 ft of Waterfront with seawall — easy access to good beach. In a sylvan setting completely secluded from the road—many lovely fruit, ornamental trees and shrubs. On city water plus 2 wells for garden. Close to marinas and Sidney. A beautiful property, don't miss it! $155,000. (Turn off the McDonald Park Rd. at Capital City Yatch Club)

GERRIE HUTTON
382-2134 386-3927

UNIQUE
OAK BAY
WATERFRONT
This McClure residence has been lovingly cherrished over the years. It was made into an elegant duplex (Legal!) some years ago and offers two entirely separate very gracious homes of over 1800 sq. ft. in each. All large rooms with magnificent unobstructed Sea Views and five fireplaces in all. THIS COULD BE REVERTED TO ONE GRAND FAMILY HOME. Under all is a 10 ft. high basement with workshop, extra room, storage galore. Wiring and plumbing are completely up dated. The 100' (approx.) of waterfront is in the centre of the bay and the large lot is quite secluded from the road. This is truly a unique property and very well priced at $159,000.00. IT HAS TO BE SEEN INSIDE. JOAN BAXTER 479-7161 ANYTIME. NATIONAL TRUST CO.

LAKEFRONT ACREAGE
SHAWNIGAN — 3 AC. AND 300' LAKE FRONTAGE. (Both approx.), and a very pleasant old home with complete privacy afforded by the tall firs, but plenty of south slope space facing the lake. House has 6 rms. L.R. with stone F.P., Din. Rm., sun rm., 2 BR's 1½ baths and old fashioned kitchen. There is also a small cottage, shed, garage, boat house and 2 floats, with deep water where you can fish, ski or swim. No, it's not subdividable and the buildings are generally sound but could stand some upgrading.
VALUE AT $83,500
S.W. ANDERSON LTD.
384-4823 Res. 385-0279.

WATERFRONT

Only $63,900
AND ONLY
15 MIN. TO TOWN
Modern electric 4-year-old, two-level, 3-bedroom home. Featuring: 2 fireplaces, great views, quiet location and the lower level is ready for you to finish. BRIAN RIPLEY AT LANSDOWNE PROPERTIES LTD. 592-2431.

SHAWNIGAN LAKE
OVER 7 ACRES WITH
LAKE FRONTAGE
A most attractive secluded property (3 lots) with tall firs and beautiful meadows gently sloping down to a shallow bay with 85' frontage on the lake. 60' road (not in) borders one side of the property, giving access to each lot. An excellent investment at $120,000.
Edith Gutemar 479-1667
On the Lake 743-2646
J. H. Whittome & Co. Ltd.
Royal Oak Branch

OPEN HOUSE SAT. 2-5 P.M. 62 KINGHAM PL. WATERFRONT

(Turn off Helmcken Road at the Park to view this Immaculate 2 B.R. home). Nice high location with views of Inlet from living-dining and breakfast area. Beach at your doorstep. $67,900. Exclusive with:
386-2111 D. BECKNER 477-4994
MONTREA LTRUST COMPANY

BEST BUY IN WATERFRONT PROPERTIES

This super home is located on Sooke Harbor. Over 1500 sq. ft. of gracious living. Just under ½-acre of property. You can anchor your 45-ft. boat in front of this home all year round. A must see at only $79,500. MLS.

SCOTT KENDREW
477-7284 (24 hrs.) 598-5341 (Res.)
D. F. Hanley & Associates Ltd.

OPEN HOUSE SUN. 2-5
5257 PARKER AVE.
Spacious, and attractive, 1-level home in beautiful Cordova Bay. 35½' living room, facing panoramic view of San Juan and Mt. Baker, 2 bedrooms and den (could be third), 2 full baths, kitchen, family room (beautifully panelled in cedar). Carport and separate workshop. Immaculate landscaping. With good access to sandy beach. Offers to $116,000. 658-8055.

NEW HOME

One-third acre on Lochside Drive. Approx. 70' waterfront. 1284 sq. ft. on each floor. 2 full baths, could have 4 bedrooms, very large LR, Dr, large family kitchen with eating area. 12x27 sundeck and rec. Room. 34x12'6" with sliding glass doors to patio. $122,500.
656-3924 D. PEDERSEN 656-1881
MONTREAL TRUST CO.

SHAWNIGAN LAKE

Exceptional property with waterfront and dock, unsurpassed lake view. Perfect privacy, extra 2-bedroom suite for family or others and a 1540 sq. ft. 2- or 3-bedroom home. Priced to sell at $79,900. New ML.
743-5311 J. Ettema 743-2607
743-5311 M. Malbon 743-5145
Shawnigan Realty Ltd.

MAPLE BAY WATERFRONT

Choice 1.38-acre lot, gently sloping to 200 feet of waterfront. Four-bedroom post and beam home is immaculate. Contact RON MATHEWS, Nanaimo Realty (Duncan) Ltd. 746-6177 or 748-2360.

256 WATERFRONT PROPERTIES

ARDMORE WATERFRONT RESIDENCE

A modern three-bedroom home situated on over half an acre of property on Saanich Inlet with easy access to the beach. In addition to the large living room and dining room the leisure areas include a panelled family room off the kitchen, large recreation room and a separate guest wing or studio with fireplace, kitchenette and powder room. Other features include a large sundeck overlooking the waterfront, a patio, double car accommodation and parking, concrete sea wall and off shore boat moorage. (MLS).
LISTED AT $157,000
To view please contact
ERIC GRAHAM
595-1535 386-7521
BOORMAN INVESTMENT CO. LTD.
2045 CADBORO BAY ROAD

SHAWNIGAN LAKE

Owners are moving and must sell their delightful two or possibly three-bedroom home on the best side of the lake. Property is secluded, nicely landscaped, about acre in size and enjoys one of the most attractive views of the lake. Good sized patios and large windows take full advantage of both sun and view while the wharf gives excellent access to both boating and swimming. Don't let this unique home sell without taking a look at the possibilities of owning this little bit of heaven for yourself.

GENOA BAY

Safe moorage, good sailing and fishing. An attractive lot with over 250 ft. of waterfront, beautiful view, community water — all it lacks is YOU — to buy and build on it.

A RARE FIND!

3.75 acres of prime Mill Bay W.F. with a three-yr.-old block const. 3-bedrm., full bsmt. home. Two heatilator fireplaces, elec. ht. Commanding seaviews over Satellite Channel and Saanich Pen. Fenced, and paved drive. Inviting offers on $138,000.
For further details on above, contact Lisa Madigan 746-6990, Pat Dougan 743-2557, Tom Burdge 743-9398. Malahat Realty Ltd., Box 40. Mill Bay, B.C. 743-5525.

SINCE 1887
Pemberton, Holmes Ltd.
1000 Gov't. St. 384-8124

METCHOSIN WATERRONT

A) SIX ACRES GRASSLAND WITH HEATED SWIMMING POOL, 1,670 CQ. FT. HOME, 1,500 SQ. FT. WORKSHOP, 1,000 SQ. FT. GREENHOUSE.
This home has uninterrupted views over the straits and Olympic Mts., and is excellent long-term holding property to live in and enjoy. Price range is $235,000. MLS.
4455 PARRY RD.
B. ½ Acre lot with delightful 2-bedroom bungalow, master built, great stone fireplace and feature wall, part basement, 34 steps to sand beach. A great buy at $87,500. MLS.
529 WILLIAM HEAD RD.
To view either of above, please call:
DESMOND HOLMES
478-1227 or 384-8124

SWINERTON'S REALTY WORLD

Shawnigan Lake Waterfront Sunny East Side

Just listed — this spacious cedar siding bungalow offers a wide, gently sloping waterfront for safe swimming and skiing. Over 900 sq. ft. cottage boasts a large L.R. with feature floor to ceiling granite heatilator fireplace. 2 bedrooms plus bunkroom, 3 pce. bathroom, electric kitchen with dining area and huge patio. A most impressive family retreat commanding an exciting view and dawn to dusk sunshine. "Located at 2404 Barton Rd., off Recreation Rd., — for serious purchasers only." $75,000.
SID CUSTANCE 385-2481.
Swinerton's Realty World

EXCLUSIVE WATERFRONT ARDMORE AREA

Originally designed by Wade and Stockdill. Every room in this delightful home faces the sea. Main floor consists of entertainment-sized living room with fireplace. Separate dining room, kitchen with EA, laundry room, two large bedrooms. plus den or 3rd bedroom. 3- and 4-pce. baths. Large wrap-around sundeck, glass panelled for unobstructed view. Lower level has fully equipped kitchen, 17'x15' rec. room with wet bar and fireplace and sliding glass doors to lower patio. Near completed. 19x16 family room. 4-piece bath plus RI bath and more room for development. The grounds are professionally landscaped with terraced gardens. 2 ponds and greenhouse. Many extras include large entrances, panic lights, automatic exterior lighting and garden flood lights. Giod swimming beach and sunny western exposure. $225,000.
For appt. to view:
656-3924 D. PEDERSEN 656-1881
MONTREAL TRUST CO.

LOVELY LOTS MAPLE BAY

Between Victoria and Nanaimo. Retirement paradise, marina nearby. Treed ½ to 2 acre view lots, mun. water, paved roads. F.P. $22,000 and up. Also 2 adjoining waterfront lots left, 1.85 and 2.10 acres, 350 feet waterfrontage each, $77,000 and $65,000. Terms available.
NORTH PACIFIC LAND LTD.
Call Vancouver 687-2696
or Duncan 746-7983.

$84,500

Just reduced! This .38 acres is surely the prettiest lot on Langford Lake, with some lovely old trees, lawns and your own sandy beach. Three br. family home with fully developed basement, rec with F.P. extra bathroom, big workshop, family room. storeroom. Hot water heat. Extra paved parking. MLS.
MARILYN MOORE—478-2482
JO LENNOX—478-2563
388-6275 Pager 769
Homefinders, Wall & Redekop

OPEN HOUSE
486 BEACH DRIVE
SAT. SUN. 1:30-4 P.M.
Price reduced again on this brand new home with panoramic sea and mountain views. Three bedrooms, three bathrooms, 2 fireplaces, excellent construction. See for yourself. Now only $125,000. WALLY MILLIGAN 477-5144 or DAR GARSIDE 652-1509 or 384-8001, Royal Trust.

BEACH DRIVE
REDUCED $6000
Just across the road from ocean, unobstructable sea views; 2000 sq. ft. home, over ¼ acre. $109,000. Principles only. 598-1166.

150 FT. COWICHAN LAKE, A frame, plus 56 ft. mobile home, 598-2994.

OPEN HOUSE 3-6
317 STEWART AVE.
ONLY $71,500
4 BR. FULL BASEMENT HOME. 478-9640, 386-2938.

WATERFRONT
One building lot only, Swartz Bay. $44,900. Tel. 479-7480.

256 WATERFRONT PROPERTIES

COWICHAN LAKE
200 feet of waterfront, 2.4 acres, very private, property extends to low water line. Zoned recreational-commercial. Box 83 Youbou, B.C. V0R 3E0. 745-6660.

COWICHAN RIVER
300' riverfront on large pool, good fishing and safe swimming, 5.7 acres of wooded seclusion, 1 mile east of Lake Cowichan. 656-5991.

258 CONDOMINIUMS and TOWNHOUSES

david burr LTD.
655 FORT ST. 384-9335

SPENCER CASTLE
Phase I and II
2920 and 2910 Cook St.
I have 5 deluxe units for sale in these two blocks, 3 on the top floor, all with fantastic views, ranging in price from $75,000 to $90,000. Others available are on lower floors and are priced between $71,900 to $74,000. Floor areas are from 1210 to 1362 sq. ft. All have 2 bedrooms, 2 full bathrooms, in suite washer and dryer, dishwasher, garburator, fridge and range. Other amenities include use of 50' pool sauna, billiards and extra guest rooms. Call me and let me show you these luxury units.
DON ROBBINS
384-9335 384-9072

RETIRE IN FAIRFJFLD
One of the most desirable locations in Victoria, this 2-bedroom, 1½ bathroom condominium faces Beecon Hill Park with shopping at your door, walks through the park and waterfront. Among the amenities of this 1250 sq. ft. unit are underground controlled parking, games and hobby rooms and the knowledge that no one can build in front of you. MLS 23889. Asking:
$56,900
MADGE od DON ROBBINS
384-9335 384-9072

PASSMORE PLACE
Two-storey townhouse only one year old. Very nice living room with access to large sundeck. Good-size dining room. Galley-type kitchen with stove and refrigerator complete main floor. Two bedrooms on second floor. Basement now being finished to provide rec. room. Complex has pool and games room. Children welcome. An excellent buy and good starter. MLS 26512.).
$43,900
W. E. (WIL) WILSON
384-9335 477-4328

THE SAVOY
A one bedroom suite in this luxury condominium, downtown, close to everything. A steel and concrete building with undercover parking. The convenience of living here is superb. See this today.
$39,900
JOHN TODD
384-9335 598-7849

JACK MEARS
OAK BAY REALTY LTD.
Member
Relocation Services Canada
2194 OAK BAY 598-3321

FULL BASEMENT
Is one of the many features that make this Town Home feel more like a detatched house. WIDE-OPEN and very spacious floor plan, 19'6"x12' Livingroom with fireplace, kitchen excellent with cherry-wood cabinets, three big bedrooms, 1½ baths, over 1700 sq. ft. finished, very low maintenance, drapes and appliances included. Make your offer on $58,900, some trades considered. JOHN MEARS, 598-3321 or 598-7809.

RETIRE TO THIS CHARMING TOWNHOUSE
Just enough hobby gardening to be fun. In a lovely well-kept complex on a quiet street near Hillside and Quadra. 2 large Bedrooms and a conservatory with skylite. 4 modern appliances in the gourmet kitchen. Electric Heatilator fireplace in livingroom. You will love every square inch of this very homey Townhouse. Spotless too! Make an offer on $45,900 price. MLS. JACK PETRIE 598-3321.

P.R.B
P. R. BROWN AND SONS LTD.
"The People to See"

DELUXE 2 BR. CONDOMINIUMS

University area. Spacious unit with large sundeck, 2nd floor, W side. Includes 5 appliances, sun drapes, covered garage parking, sauna, whirlpool, etc. Reduced for action to $36,900. ML.

Esquimalt. Another spacious suite on the 3rd floor overlooking a treed area. 1½ baths, large kit. with dinette plus the regular dining area. Garage parking with automatic door. $46.79 assessment even includes your heat. Asking only $37,900.
ROY ANDERSON
385-3435 477-5057

KNOWLES REALTY LTD.

ONLY ONE LEFT

YES, only ONE CHANCE LEFT for a lovely condominium home at the popular:
"HILLSHIRE"
1525 Hillside Ave.
—1 Bedroom plus den
$33,500
Laundry facilities on two floors. Games and hobby rooms. Call: for an appointment to view:
384-8101
595-3022, 384-8075
pager numbers 307 or 398.

RENT TO OWN

3 bedroom townhouse in Sidney ½ of the first six months rental payments becomes your down payment. What an opportunity! Phone now. MLS.
FLORENCE MAUGER
656-6509 656-1154
GORDON HULME LTD.
OR
MARGUERITE HOBBS
328-4455 477-4043
CENTURY 21 J.D. BOSDET LTD.

MAKE AN OFFER

Extremely smart one bedroom condominium. South exposure, tudor beams. On much coveted McClure St. within walking distance to town. Lots of windows looking out on charming garden. Taxes after home owners grant $1. Monthly assessements including heat $30. This can't last. Phone immediately, 388-4455 or 477-4043.
MARGUERITE HOBBS
CENTURY 21 J.D. BOSDET LTD.

258 CONDOMINIUMS and TOWNHOUSES

LUXURIOUS LIVING AT PARKVIEW PLACE

928 Southgate St.
ACROSS FROM
Beacon Hill Park
"From the kitchen window to the wood burning fireplace, Parkview Place offers an extra high standard of quality and design for the more discriminating home buyer."

Open for viewing
1:30 A.M. TO 4:30 P.M.
OR CALL
386-6762
LANDMARK PROPERTIES LTD.

DIAMOND DEVELOPMENTS LTD.

REDUCED PRICES

Only 3 one-bedrooms left from $32,900 and 5 two-bedrooms from $46,900 at
1170 ROCKLAND
(Corner of Linden)
OPEN DAILY 2 TO 8
SAT.-SUN. 12-5
We also have suites left in Woodstone Place at 1039 Linden and one 2-bedroom suite at Wembly Manor for the low price or $43,000. If you weant a one-bedroom suite in a steel and concrete building we have suite 303-1235 Johnson available at only $26,900.
JIM WEST
386-1255 or 595-4094 (res)

$1250 DOWN A.H.O.P.

2-BR. Townhouse
OPEN
Sat. and Sun.
2-4:30
107 - 156 ST. LAWRENCE

JAMES BAY

Eileen Mills
477-7291 (Bus.) 477-7050 (Res.)
D. F. H. REAL ESTATE LTD.

LUXURY PENTHOUSE FIREPLACE

SEA, HARBOUR AND CITY VIEWS
2 BDRMS, 2½ BATHS, LARGE BALCONI..S, CONCRETE AND STEEL BLDG. ASKING $89,000.
MILDRED STAPELLS
384-8075, Pager 506
PEMBERTON, HOLMES LTD.
1000 Government St.
384-8124

EXCLUSIVE PICTURESQUE PAIRCLIFF LANE $47,900

A rare opportunity to have a lovely apartment of your very own near the sea in this well-established and beautifully-maintained complex in the delightful Ross Bay area just 5 minutes from downtown Victoria. Two bedrooms, 4 appliances, underground parking, southern exposure. Early possession.
386-7521 JOHN PLATT 383-2700
BOORMAN INVESTMENT CO. LTD.
612 FORT STREET

GOOD SELECTION LEFT
IN NEW 20 SUITE BUILDING
JOFFRE MANOR
1121 ESQUIMALT ROAD
$31,200 or $45,900
1, 2 or 3 bedroom in excellent atmosphere with congenial owners and residential manager. Close to shopping and municipal facilities. WE TRADE and ASSIST with financing. Open Mon to Sat. 2-4 or call BEV JEFFERY at 388-9662 or 598-3321.
Jack Mears Oak Bay Realty Ltd.

Westport
1020 ESQUIMALT RD.
We make your payments for 6 months.
Only 5 luxury suites left. 2 bdrms., 1½ baths, kitchens with eating area.
Don't buy until you "See the Westport." Open Tues.-Sun. 1-4 P.M. or call Bill Nesbitt, 388-5679.
E. Y. CONSTRUCTION 658-5811

BEACON HILL PARK
One-bedroom corner suite overlooking City and Parliament Bldgs. Amenities include swimming pool, sauna, bowling green, and putting green. $5,000 down and assume existing mortgage of Approx. $24,900, payable at $215 per month including interest at 10%. Asking $29,900. Possession on Comp. of documents. To view call:
DEL HOEGI, 386-7521 or 383-0516
BOORMAN INVESTMENT CO. LTD.
612 FORT STREET

ROYAL WOODS
Superior 1-bedroom suite in this choice complex. All the amenities including pool, swirl, sauna, library and a small pet allowed too. Pleasant view from the suite and priced right at $37,500. Really a pleasure to show—call anytime.
BERNEIDA TAYLOR
477-0191 382-9485
The Royal Trust

OCEAN VIEWS
Deluxe 1 bedroom top floor suite, one block off Dallas $41,900, 382-5798.

1 BEDROOM CONDO. IN DELuxe building. Close to University. Offers considered. Must sell. 477-8695.

ONE WATERFRONT SUITE AT $32,000. Two 1-bedrooms at $28,000. 656-1616.

258 CONDOMINIUMS and TOWNHOUSES

SPENCER CASTLE

If you are considering condominium living, come and compare our unique development. This final building completes the development of 105 suites set in 4.75 acres of beautiful grounds. The castle offers central amenities such an saunas, heated pool, billiard room and guest bedrooms.
When you purchase at Spencer Castle, all suites have two directional views and offer the purchaser the unique opportunity to create their own interior environment, with or without the assistance of our staff. Select your own flooring, wall coverings and fixtures, and design the breakfast bar to reflect your personal taste.
The concrete and masonary structures offer maximum fire protection and minimizes between suite noise penetration. Call now for an informal tour and explanation of our very special development.
From $73,500
Telephone: 384-2944, 384-4013
Anytime: 386-3816, 479-7286
"A different concept in living"
DANZO & FRANCO HOLDINGS LTD.

ORCHARD HOUSE CORNER VIEW SUITE

This is a one BR unit with unparalled views from Oak Bay waters to the shores of Port Angeles. Seldom do corner suites come available and it has an attractive 10% assumable mortgage. Close to Beacon Hill Park it offers two appliances, drapes, underground parking and amenities such as a pool, sauna and more. To view this vacant and newly decorated suite priced at $33,600 please call
GLADYCE McLURE
385-2458 477-5665

AS LARGE AS A HOME!

This is an exceptionally spacious corner suite of 1128 sq. ft. with a wrap-around balcony facing south and west. 2 BRs — 1½ baths, (master en suite). W-W carpeting, underground parking if desired, sauna, swirl pool, games room. Assumable mortgage and vendor will carry a 2nd. Price $40,000. To view this new MLS please call
GLADYCE McLURE
385-2459 477-5665
Byron Price & Associates Ltd.

Laurel Point

HARBOUR FRONT
Luxury
Condominiums
$60,000 - $160,000
Spacious apartments with 1, 2 and 3 bedrooms and balconies. Some with den, fireplace, large patios, barbecues. Also 7 luxury tri-level townhouses of 3000 square feet.
Laurel Point facilities include its own library, clubrooms, workshop, swimming pool, saunas, underground parking.
5 minutes lovely walk to the parliament buildings and Empress Hotel. And, of course, your very own park in front — right on the water.
225 Belleville (3 blocks west of Parliament Buildings). On-site sales office: 386-7752 or call Cedric Steele Realty Ltd. 388-6258.

WHITTOME'S

3 BR. CONDO Children Welcome

Attractive CEDAR FEATURE WALL, full length tree shaded patio, near Esquimalt shopping and rec centre. Great value. ML 27476. $39,500. Call:
M. RUTH CROSLAND
388-4271 595-5677
J. H. WHITTOME CO., LTD.

Luxury Townhouses FOR PRICE OF RENT

—Just completed only one left!
—2 or 3-BD. plus family room
—Courtyard for gardening
—Stove, fridge, washer, dryer
—Dishwasher, garburetor
—Drapes, thermo-windows and doors
—Stone fireplace, carport
—Only 4 units and virtually no common property
—Designed for privacy and low operating cost
—132 Michigan St.
—Open daily 1-7.
HART CONSTRUCTION
388-6275, pager 880
PRICED AT $53,900

OPEN HOUSE $42,900

3 BEDROOMS 1½ BATHROOMS
FIREPLACE—BASEMENT
VACANT—MOVE IN NOW
Victoria's best townhouse buy. The Vancouver owner says sell. Come to 403 at 642 Agnes St. off Glanford Ave. 2-4 p.m., SAT or SUN. (Lock box — courtesy to realtors). Or if you wish to see it sooner — G. E. Bus Ryan 382-8135 anytime. (I'll call back within 20 mins.)
RYAN PROPERTIES LTD.

LUXURIOUS WALL-TO-WALL, two bedrooms, living room, dining room, eating area, kitchen, two full bathrooms, $43,500. Option to buy, rent, etc., 382-8419.

258 CONDOMINIUMS and TOWNHOUSES

SWINERTON'S REALTY WORLD

OPEN DAILY
403-25 Government
Daily 2-4
Water views, privacy and quietness are offered in this top floor 2-bedroom suite. Must be sold. OWNER MOVING TO THE STATES. Asking $44,900. MLS.
JIM MURDOCH. 592-4530, 385-2481

FAIRFIELD
Ground Floor
1145 Hilda St.
Open 3-5
$41,900
This 2-B.R., 1½-bath condominium offers a large flag-stone patio garden. Includes side fridge-freezer, continuous clean oven, and dishwasher. Shared billiard room and workshop, 385-2481.
SWINERTON'S REALTY WORLD

BROWN BROS. on BLANSHARD
"People Helping People"

SPENCER CASTLE
Top Floor Viewing
Fri., Sat. — 6-8 p.m
This magnificent suite of more than 1380 sq. ft. with all appliances, and carpeted patio, must be sold. See No. 602 and make your offer on $79,000. MLS Your host:
TED KAY 385-4086

JAMES BAY
1-bdrm., 3rd floor, nice westerly views. Vacant and must be sold, MLS no. 26682. $28,500.
REG SCHUMAKER
598-2333 or 385-8771 (anytime)

ROYAL WOODS
NO. 413
1005 McKenzie
We have just listed this fine top-floor unit in mint condition. Dining Rm., bedrm. or den plus bedrm. and study, or make up your own combination. Includes modern Moffat range, frost-free fridge and dishwasher, drapes, plus many amenities in this fine complex. MLS 27491.
$42,000
JIM McNAUGHT 592-0285
or 385-8771 (anytime)

NEWSTEAD REALTY LTD.
1637 Fort St. 598-5166

SEA VIEW
Deluxe one-bedroom apt., condominium in James Bay. Close to park and all amenities. Price includes drapes, washer, dryer, stove, fridge, dishwasher, and garburator. Swirl pool and pool table in large lounge. Asking only $39,500.
598-4376 MARY JAMES 598-5166

NEW ON THE MARKET
Studio apt. condominium in Quadra area. Close to bus, large living area, den and galley kitchen — dishwasher, drapes stove, and fridge included. Asking $27,900.
MARY JAMES 598-4376.

TREMENDOUS ACCOMMODATION
3-bedroom townhouse. Secluded patio, 2 bathrooms, appliances included. Asking $38,500. Call:
598-4376 MARY JAMES 598-5166

2 BEDROOMS PLUS DEN $45,900 NO DOWN PAYMENT

A unique two-level luxury condominium with vaulted ceilings, extensive woodwork. Mainlevel consists of large living room, separate dining room, kitchen with eating area and master bedroom. Upper level features one bedroom and den overlooking main area. Building contains indoor swimming pool, swirlpool, library, billiard room and tennis court. An excellent buy for this most interesting suite. 479-4438.

OPEN TO VIEW LAKEWOOD TOWNHOMES

864 SWAN

(Off Saanich Rd.)
FRI. 6:30-8:30
WEEKENDS 1-4
—2 and 3 bedrooms (master 17x13)
—$46,500-$49,000
—Lake and territorial views
—Small complex (just 11)
—Furnished model
—Close to bus and shopping.
VICTORIA REALTY LTD.
386-3585, anytime

AN OFFER YOU CAN'T REFUSE

—Price includes it all!!
—appliances, drapes, even legal fees and local move
—will consider very low down payment
—mortgage payments equivalent to rent
—Just on the market, 4 built, 1 left
—For details visit 132 Michigan St. or phone

LUXURY TOWNHOUSE

Herb Smith 388-6275 (Pager 880)
Price $53,800
HART CONSTRUCTION

A TOUCH OF CLASS
At a very reasonable price. $39,900. 2-bedroom ensuite, mirror feature wall in DR, large kitchen with eating area, lovely views of Olympics as well as the sea. Incudes appliances, easy financing available.
BOB HAHN
386-3231 595-1642 595-6340
BLOCK BROS. REALTY LTD.

$30,900
Choice 1-bedroom suite in a solid building at 1235 Johnson St. Excellent accommodation at a reasonable price. The heat is included in the low monthly assessment. Why not call to view? Anytime.
BERNEIDA TAYLOR
477-0191 382-9485
The Royal Trust

NEAR SHOPPING, BEACH AND park. One-bedroom, ground floor suite in 10 suite co-op. On Beach Drive near Estevan, near shopping, beach and park. Services $73 per month. Must sell. $23,900. 598-3772.

SIDNEY, $39,900
3-bedroom town house. Like new. 1½ baths, electric heat, large fenced garden. Quiet neighborhood. 656-2206.

258 CONDOMINIUMS and TOWNHOUSES

Quality
Condominiums
OAK BAY
2605 WINDSOR
17 only outstanding suites just ½ block from the Oak Bay seafront. Sauna, pool, swirlpool. roof garden. From $62,000.
OPEN MON.-SAT.
1:30 TO 4:30
PETER NASH

OAK BAY
2323 HAMIOTA
(Corner Cadboro Bay Rd.)
14 superb suites all with fireplaces. 2 baths and ensuite laundries. Some excellent sea views. From $65,000.
OPEN MON.-SAT.
1:30 TO 4:30
H. WHILEY — W. MOHR

FAIRFIELD
1019 McCLURE
8 only, 2 bedroom corner suites. Fireplaces. Individually decorated. A small quality building. From $43,700.
OPEN MON.-SAT.
1:30 TO 4:30
H. BLAKE

For private appointments call: 598-3321

JACK MEARS
OAK BAY REALTY LTD.
Member
Relocation Services Canada
2194 OAK BAY 598-3321

RIM ROBERTS INVESTMENTS & MANAGEMENT LTD.
702-1175 DOUGLAS 388-6691

614 FERNHILL PL.
ESQUIMALT
A unique opportunity 5th floor penthouse with fireplace, 2 bedrooms, 2 full bathroom;, $49,900. Also 3 units with quiet pleasant garden outlook.
$41,500 to $44,900
See them today.
JOE MANTON 382-5211

ESQUIMALT
$29,900
CHILDREN WELCOME
Let the equity you build in this 3-bedroom, 2 level condo be the first step toward your dream home.
JOE MANTON 382-5211

BE GLORIOUSLY FREE

Add a young and beautiful dimension to your life. A gracious home apartment. With no home responsibilities for your golden years ahead. Be FREE to travel and do all the things you have always wished you could, secure in the knowledge your "HOME" will be scrupulously maintained by expert management during your absence. Oversize rooms, and closets, W-W carpeting, 1½ yr. old, sauna, swirl bath, game rooms and real nice neighbors. Has approx. 1,200 sq. ft. of living space and 2 bedrooms. Located at 848 Esquimalt, owner in east and must sell. Phone JIM MILLS, Off. 384-8124, Res. 388-6752.
PEMBERTON, HOLMES LTD.
1000 Government St.
384-8124

OPEN DAILY

1-4 p.m.
Langleigh Court
1063
Goldstream Ave.
(close to Langgford Lake)
$45,000—A.H.O.P.
ONLY 4 UNITS LEFT
Featuring over 1350 sq. ft. of living space — separate dining room — FIREPLACE — 3 bedrooms (huge master), 1½ baths — ample storage space — secluded patio — landscaped grounds — large play area.
HAZEL CLARKE NORMA HILL
658-5656 386-2911 383-7796
Homefinders, Wall & Redekop

COME TO OCEAN VILLAGE

and discover the spectacular ocean views from these luxuriously appointed oceanfront condominiums and townhouses. Use the deep sea docking facilities and many other amenities.
Truly a unique setting for these lovely homes.
OCEAN VILLAGE
OPEN HOUSE
TUESDAY — SUNDAY
Noon - 5 p.m.
or call
642-5254

Western HOMES Ltd.
1037 Cloverdale Ave. 386-3494

SPENCER CASTLE
Possibly the best combination of size, view, price and amenities in the area. 2 bdrm, 2 bath, 1350 sq. ft. $76,900. Please call Terry Smollett for a full list. MLS 26374. 386-3494 (24 hrs.)

ROCKLAND COURT

924 COOK STREET
—two bedrooms, 1½ baths
—Bright spacious kitchen with window and breakfast area
—"open" walls, some with bookcases
—large balconies from living and master bedroom
—realistically priced from $37,500 to $43,500.
TRENT DEVELOPMENT LTD.
384-2125 658-1198

A.H.O.P. TOWNHOUSES JAMES BAY

Only 3 left, 2 and 3 bedrooms, 1120 sq. ft. own private landscaped yards, $1250 down, monthly payments as low as $188 per month, price $45,000. These units are going fast, act now and call 479-6294.

SPENCER CASTLE
By owner 1,438 sq. ft. luxury condominium, 2 bedrooms, 2 bathrooms, sound proof and fire proof concrete building. Choice south and east side of phase II. Sunny balcony overlooking pool and garden. 5 appliances. Immaculate condition. Beautiful views. $79,000. 386-0260.

2-bedroom, 1½ bath luxury suite. Located in Southport, 1,000 Esquimalt Rd. This beautiful suite can be yours for only $39,900 and we will make the first 4 months mortgage payments. Call mornings or evenings Bill Nesbitt, 388-5679.
E. Y. CONSTRUCTION

THE SAVOY
Good investment in a luxurious, carefree bachelor condominium. Call Bonnie, mornings, 385-0167, evenings, 384-4612.

TOWNHOUSE FOR SALE BY owner. 3 bedrooms, rumpus room, extra bedroom in basement, 479-7003 after 4 p.m.

TOWNHOUSE, THREE BEDrooms, 1½ baths, completed basement, fireplace, swimming pool, offers. 479-5689.

258 CONDOMINIUMS and TOWNHOUSES

the Permanent
For Sale

1125 DOUGLAS ST.
382-9191
3647 SHELBOURNE
477-0141

DELUXE SUITE
VACANT: 2 BRs (master ensuite) included. $49,500 open to offers. MLS EDNA RAYMOND 477-0141 or 477-8932.

1. GRACIOUS & SPACIOUS
Living room 26.4x15.2, master bedroom 16 x13.4, 2nd bathroom, separate dining, sun balcony off living room overlooks the garden. This is a beauty and priced right. If you are a serious condominium buyer at $41,900 this is your suite. Newly listed. MLS.

2. NEAR UVIC
Right at the Racquet Club Courts. One bedroom value in this excellent building. Inexpensive (assessments $37.97). Very quiet. MLS. $32,000. GRAY LAITE 656-5267, SID HASLAM 477-1994. OFFICE 382-9191.
THE PERMANENT TRUST COMPANY

WHY RENT?
A DOWN PAYMENT OF
$495
(With $1,000 B.C. Gov't Grant)
A MONTHLY PAYMENT OF
$209
(Includes Principal, Interest, Taxes)
INCREDIBLE
8% AHOP
MORTGAGE
AND AN INCOME OF
$700
QUALIFIES . . .
you to buy a condominium home at
Princess Maquinna
830 Esquimalt Rd.
COMPARE PRICES!
1 bedroom from $28,900
2 bedroom from $34,700
2 bedroom and den from $35,600
AND WHAT'S MORE
We look after ALL LEGAL COSTS. Drapes, continuous clean hot point range, deluxe frost-free fridge, balcony and sundeck, recreation facilities ARE ALL INCLUDED IN THE PRICE.
OPEN WEEKDAYS 4:30-7:30 p.m. SAT. AND SUN. 1-5 P.M.
BYRON PRICE & ASSOCIATES
385-2458

Bayshore realty ltd.
388-6424 1006 fort st.

CATHEDRAL HILL
$28,500
What a delight! Fresh on the market this compact, immaculate 1 bedroom suite is a dream come true. South west corner suite on ground level surrounded by beautiful gardens and bathed in sunlight. Walk to town and the Cathedral (only 1 block). Small building with mature occupants. Be the first to see it.
Barry Bowes
388-6424 383-1540 Res.

OVERLOOKING GORGE WATERWAY
$49,000
Beautiful 3-bedroom condominium. Rock fireplace. Gorge waterway and mountain view. 5 appliances. Games room. Sauna and swirlpool, workshop.
Murray Blannin
388-6424 598-2200 Res.

IF YOU CARE
Enough to Live
The Very Best
INVEST IN
Oakdale Estate
3960 Cedar Hill Road
At McKenzie 386-6762
Victoria's Finest
Condominium Value
Nestled among four acres of wooded splendor with breathtaking views from every window. These two-bedroom suites offer the ultimate in condominium living.
VISIT OAKDALE ESTATE TODAY!
OPEN:
Weekdays 1:30 p.m. to 8 p.m.
Weekends 1:00 p.m. to 5 p.m.
Landmark Properties Ltd.
386-6762

OPEN
SAT. & SUN. 1-4
ADMIRALS
HARBOURVIEW
TOWNHOUSES
933 ADMIRALS RD.
Just 5 units remaining! Magnificent SEAVIEWS of active Esquimalt Harbor and beyond from all three floors. Modestly priced from $63,500 to $67,500. These rustic cedar sided LEVEL ENTRY Homes offer 3 SPACIOUS bedrooms (master 16x11) 1½ baths, THERMOPANE windows, full daylight basements, beautiful fireplaces, loads of parking. 5-YEAR HUDUC WARRANTY provided by Pine Home Builders (1972) Ltd. Victoria Realty Ltd., 386-3585 anytime.

GORDON HEAD
Deluxe 3-bedroom townhouse with 1800 sq. ft. for spacious family living. Thermopane windows throughout, separate dining area and fireplace in LR. Private garden and lawn plus double carport. This end unit priced at $59,900.
SCOTT MUNRO
479-7128 Res. 598-6761
Seaboard Properties Ltd.

TRY $2,000 DOWN
3 bedroom townhouse plan condominium in Esquimalt near waterfront, school, playground, arena and shopping. Bargain $30,900.

TERRIFIC VIEW
Choice of two top floor 2 bedroom suites with 1½ baths. Priced at $39,500, and $41,900.
BOWDEN REALTY 383-5524

REDUCED $3000
And a low down, too. Over 1500 sq. ft. family townhouse, 3 bedrooms, 1½ baths, ground floor utility, 20x12 rec. room opens to private garden. End unit, close to schools, shops, bus, golf, rec. centre, $44,900. 479-5706.

SIDNEY — MUST SELL
Large deluxe 1-bedroom condominium, like new, with large balcony, many extras. First mortgage, $17,000 at 9½%. Monthly, $160. Price — $27,500, or closest offer. Phone after 2 p.m., 'til Saturday, then mornings, 656-6101.

A BARGAIN
It is difficult to sell a townhouse unless the price is right. Try your offer on our lovely 3 bedroom, 1½ bathroom, end unit with fireplace. 479-8672.

CLOSE TO PARK AND SCHOOLS, by owner. Full sized 3-bedroom townhouse, finished basement, $52,900. 385-5217.

258 CONDOMINIUMS and TOWNHOUSES

FAMILY
home with 3 bedrms. on separate level from living, dining and kitchen area. 2 Bathrms, one on each level, plus laundry rm. off the kitchen. Washer, dryer, stove and fridge included in asking price of $42,000. Low $25 a month assessment. Great home for young family. Asking $42,000. MLS. BRUCE WRIGHT
477-7291 384-8075 (Pgr. 425)

Townhouses (HMM!)
+ Townhouses
(Ho-Hum)
BUT THIS IS A
TOWNHOUSE
(WOW!)
Close to Jubilee Hospital in a small, quiet complex and featuring 3 bedrms, L-shaped Liv.-Din. rm, good kitchen and FULLY FINISHED BASEMENT, 1½ BATHRMS, NEW CARPETS in halls, kitchen and bathrms. PRIVATE ENCL. GARDEN. Pets O.K. Got KING-SIZED BEDRM. SUITE? Don't worry, the 250 sq. ft. MASTER BEDRM. has ample space Frdg, rge, wash, dry and most drapes included and all for only $53,900, with flexible financing. MLS Please call.
ADELLA ZARFT
477-7291 (Bus.) 385-7833 (Res.)
JOY HAMILTON
477-7291 (Bus.) 592-4968 (res.)
D.F.H. REAL ESTATE LTD.

Green Acres
4½ PER CENT
EXCLUSIVE RESIDENTIAL
HENDERSON REALTY LTD.
385-9741 (Anytime)

OPEN HOME
SAT. 1 - 3
361 POOLEY PLACE
SMELL THE
NEWNESS OF THIS
CUSTOM STRATA
DUPLEX
Low down payment. Located on a quiet no through street in popular Saxe Point. Low property taxes. Three bedrooms, separate dining room plus large living room with fireplace. Excellent quality throughout, a must to see. Price only $58,500. JUNE D. CARVER 598-8664, 385-9741.

DO I HEAR
$37,900
FOR THIS 2 BEDROOM VACANT SUITE AT THE UNIVERSITY PARK TERRACE. LARGE LIVINGROOM; IN-SUITE LAUNDRY, 4 APPLIANCES; 3 SLIDING GLASS DOORS TO BALCONY; UNDERGROUND PARKING. MLS.

CALL MURRAY LAWSON 388-6275 Pager 2478 or PARK PACIFIC INV. 383-4124

4-BEDROOM TOWNHOUSE
Full basement, swimming pool, sauna, gym room — this is country club living in the city. $53,900. View this exclusively with:
SPENCER LEE
595-5171 477-3593
Canada Trust

NOTHING DOWN
Large three-bedroom townhouse, 2 baths, fridge, stove, washer, dryer, W-W, up to 1275 sq. ft. with payments from $279 per month. Loiselle Bros. 383-4568.

SPENCER CASTLE
Condominium, reduced to sell, offers invited. 382-2774.

WILL TRADE 2-YEAR-OLD CONdominium for 2 or 3 bedroom home. Phone after 6, 384-1473.

265 HOUSES WANTED TO BUY

THINKING OF SELLING?
We have buyers ready to purchase
1—FAIRFIELD — 2 or 3 bedrooms, easy-care lot, $55 to $60,000.
2—COLWOOD-METCHOSIN — Must be large lot, 2 or 3 bedrooms. Good condition up to $65,000; Older home requiring work, on large lot, up to $57,000.
3—Large building lot preferably some trees, $23 to $28,000 range.
If you are seriously considering selling please call for a professional market evaluation of your property.
RAY TILLYER—JUDY JOHNSON
477-0191 477-1650
The Royal Trust

Trade Wanted
DO YOU HAVE A SMALL HOME AND WISH A LARGER, NEWER ONE THAT IS WELL PRICED IN THE N. QUADRA AREA? IF SO — CALL TO FIND OUT HOW THIS CAN EASILY BE DONE WITHOUT THE USUAL SELLING HASSLE.
479-1667 CATHY ATKINS 479-5427
479-1667 BRIAN BROWN 386-1234
J. H. Whittome and Co. Ltd.
Royal Oak Branch

WATERFRONT
Residence required, close to town, with swimming pool or space for same, for serious cash purchaser. Occupancy needed at the end of the year.
$200,000 to $250,000.00 range
If you have considered selling, or know of such a property, give me a call:
TOVE BARLOW
477-9859 or 386-7521
BOORMAN INVESTMENT CO. LTD.
612 FORT STREET

WANTED
2- or 3-bedroom basement home in Glanford, Gorge or Seas area up to $47,000.00. Also wanted—3-bedroom basement home in Oak Bay, Fairfield or High Quadra, $60 - $70,000. If you are contemplating selling, please give Del Hoegi a call: days 386-7521 or Eves. 383-0516.
BOORMAN INVESTMENT CO. LTD.
612 FORT STREET

SMALL ACREAGE
Do you have a home in a semi-rural area of Victoria with 1-2 acres in the $60-70,000 price range? Would you consider taking a almost new mobile home in trade? Call Me:
477-0191 Gale Christenson 477-7047
The Royal Trust

CASH FOR YOUR HOME
Investor will pay cash for any home, any area, up to $50,000. Call: GLENN NICHOLLS, 598-7689 or 592-2431. Lansdowne Properties Ltd.

WANTED
My client is anxious to acquire a 3-bdrm. older home in a good area. Price to $60,000. Anna Chandler 652-1270 or 479-1667.
J. H. Whittome & Co. Ltd.
Royal Oak Branch

NAVY OFFICER
and wife want a good sized, 3 bedroom, older style home on a quiet street in Greater Victoria. Up to $50,000 cash. Call CHRIS GREIG 386-6164 or 478-5953. CASTLE PROPERTIES.

I AM IN THE MARKET FOR 2 homes up to $55,000, or will give you a guaranteed price if I do not sell your home within 90 days. Call CLARENCE WONNENBERG, 386-6164. CASTLE PROPERTIES LTD.

SEPTEMBER
Possession, 3-bedrm. home on large lot, up to $70,000. Call LARRY QUAGLIOTTI, 477-7988 or 386-6164. Castle Prop. Ltd.

CASH
For older home needing repair message.
phone 652-1562 anytime or leave

268 LISTINGS WANTED

Charman Pacific Realty Ltd.
608 Broughton Street
1. SMALL FAMILY BUSINESS
2. APARTMENT SITE WANTED
3. Strata Duplex Lot, Colwood
AVAILABLE 18% MORTGAGE
Require $450,000, 1 yr. term
Millsted Mortgage and Realty Ltd.
Call 388-7111 or 592-2550

MAKE BUYING AND SELLING A CINCH. CALL: ROD FINCH, 595-5171 or 479-7663.
Canada Trust

270 EXCHANGE REAL ESTATE

14.6 ACRES
CLEARED PRIME FARMLAND
CENTRAL SAANICH
Ideal site to build your new home or country estate. Excellent for growing any type of crop. Great for livestock or horses. Long enough to land your aircraft. Gently sloping beautiful acreage with irrigation if desired. Vendor will trade for new home in Victoria or USA property. Asking $150,000. 386-7521 J. P. Dueck 656-6060 Boorman Investment Co. at 612 Fort St.

WANTED
I have a client who has a one-bedroom condominium — 980 sq. ft. on Inverness — who would like to EXCHANGE it for either a 2-bedroom Condo. or a townhouse either in OAK BAY or JAMES BAY. Anyone who would be interested in this project please call:
JOAN 652-3103
DONNA 384-2057
J. H. Whittome & Co. Ltd.
Royal Oak Branch

TRADE UP
Owner will accept smaller house in part payment on this spacious family home. MOVE UP to this quality home with its spectacular views, 4 BRS, 2½ baths, 2 FP's, rec. room, etc. Carpets, drapes, kitchen appliances INCLUDED. Asking $115,000. OPEN SAT. 2-4:30, 920 NICHOLSON, phone:
385-7721 Maude Dobson 598-8385
GARDNER REALTY LTD.

TRADE WANTED
Do you have a small home and wish a larger, newer one that is well priced in the N. Quadra area? If so — call to find out how this can easily be done without the usual selling hassle.
479-1667 Cathy Atkins 479-5427
479-1667 Brian Brown 386-1234
J. H. Whittome & Co. Ltd.
Royal Oak Branch

WILL TRADE $35,000 EQUITY IN large 2-year-old side-by-side duplex in Kelowna, B.C. for property or house and property on Vancouver Island, preferably Qualicum Beach South. Phone 652-1562 anytime for more information or leave message.

PRIVATE PARTY WISHES TO trade equity of approx. $30,000 in new executive style house and 22' K and C 165 Merc Cruiser as full or part payment for sail or power boat with off-shore capabilities. 598-5166.

COLWOOD — BY OWNER
3-bedroom home on 85 x 160' landscaped lot. Has finished basement with two bedrooms, bar and Franklin fireplace. Will consider other home in trade or $59,900. 474-1337.

WILL ACCEPT NEW HOUSE, lot, revenue property or mortgage as down payment on 3 acres with 3 homes, swimming pool and tennis court, valued at $155,000. Royal Oak area. 658-1115.

CORNER, 1-BEDROOM CONdominium on McClure. Will accept trade for house or property.
Ted Hobbs
479-7138 (Bus.) 477-4043 (Res.)
Seaboard Properties Ltd.

PRIVATE
Wish to trade our equity in large 1-bedroom, 2-year-young condominium for house in any area. New baby forces us to move. 382-7383 for more information.

271 LOTS FOR SALE

Green Acres
4½ PER CENT
EXCLUSIVE RESIDENTIAL
HENDERSON REALTY LTD.
385-9741 (anytime)

EXCEPTIONAL BUILDING LOT
7700 SQ. FT.
Beautiful setting amongst mature trees and shrubs. In Cedar Glen-Lynnfield area. All services in. Asking $32,900. BUD HUDSON 385-9741 or 479-3849.

WOODED SECLUSION
Buy a lot for the future. Over 2 acres in the Metchosin area for $26,000.
CHARLES ARNOLD 592-6454

ARDMORE
1 Acre partially cleared. Views of golf course. Proven well. Underground hydro. Asking $39,900.
BILL McCARTER 592-3970
BOB GIBSON 658-5153

$15,900
Bldg. Lot
Best buy in Sooke. 75x134 (approx) ft. level lot. You can't find a better buy! Look and compare; then phone
Scott Kendrew
477-7284 24 hrs. 598-5341 Res
D. F. Hanley & Associates Ltd.

NORTH SAANICH
Five 7 Ac. Lots
Heavily timbered
Terms
479-4686, 385-5764, 477-2330

ARDMORE
Over 1 acre lot, beautifully treed, with deep well, of over 30 gallons per minute. Driveway to partially cleared building site. Close to 2 golf courses and ocean sciences. Only minutes drive to North Saanich Recreation Centre. Beach access, on wooded trail. Guaranteed perk, and ready to build on. Priced at only $35,500. 656-4411.

SHAWNIGAN LAKE
—.04 acre lot on the West Arm, $13,900.
—55'x100' lot with small summer cottage in the village, recreation use only. $9,900.
—1 acre level, treed. Village lot. $18,900.
—1 acre on the lake, recreation only, $16,000.
SHAWNIGAN REALTY LTD.
743-5311 J. Ettema 743-2607
743-5311 J. Malbon 743-5145

LARGE FRUIT TREED LOT IN GORGE AREA. ASKING $29,000.

5 ACRE PARCELS
Close in. Beautifully treed. Some with meadow land, other rich bottom land. Great for animals. Full details with:
385-7721 Olive Webber 479-6661
GARDNER REALTY LTD.

GORDON HEAD
Lovely, large, serviced lot, approx. 17,000 sq. ft. Nice location. Some sea views. Quiet crescent. $36,900. MLS. MRS. WEBB, 385-2481, 477-3095.
Swinerton's Realty World

LARGE SECLUDED LOT, 200 yards from Kemp Pl., Sooke, $14,500. Mortgage can be assumed, with low down payment. 384-1639.

.66 ACRE CORNER LOT
In quiet subdivision near Mill Bay. Beautiful natural building site. $19,000. 656-2206.

271 LOTS FOR SALE

ARDMORE
ESTATES
"IT'S IN YOUR DRIVING RANGE"
Minimum 1-acre lots in an exclusive residential area close to the beach, Sidney shopping and the airport. All interior lots feature underground hydro, telephone, and cablevision. Each lot has its own proven deep well. Several of these choice lots border the Ardmore Golf Course. This is probably the last development of its kind on the lower Island.
Prices start from $34,500 with bank financing available.

Open Every Evening
and All Weekend
(Off West Saanich Rd. to Bradley Dyne Rd.)
Henderson Realty Ltd.
385-9741

Now Is The Time
To Build That
Dream Home
Buy now while the choice is good. 8 lots in a select area of Gordon Head. All services are installed. Close to schools, transportation and recreation centres. You won't be disappointed at this subdivision.
PATRICK C. PARKER
388-4455 384-3443
ANTHONY J. FAULKNER
388-4455 388-4455
CENTURY 21, J. D. BOSDET LTD.

GORDON HEAD
Lovely view lot in area of fine homes on Arbutus opposite LOCARNO LANE. Average depth of 244 ft. The lot is gently sloping and cleared. Sewer and water connections. $44,000.
GILES PERODEAU 656-4525
JOHN BELL 477-2562

LANGFORD
BUILDING LOT
DUPLEX LOT SUITABLE FOR:
A—Revenue Duplex with C.C.A.
B—Strata Title Duplex.
—Driveway 20 ft by 161.48
—Lot size 96 ft. by 100.90
JIM PARK — 652-4119
PEMBERTON, HOLMES LTD.
1000 Government St., 384-8124

10 ACRE LOTS
(MLS)
METCHOSIN
These excellent timbered lots of 10 acres, plus fine sea and mountain views, Little Rock, and are a TOP CLASS INVESTMENT or building property at the reduced price of $54,000. They may be seen on NEILD RAOD off Happy Valley Road. This is an excellent opportunity to acquire a dream property. Please be careful there is a HIGH FIRE RISK.
DESMOND HOLMES 478-1227
PEMBERTON HOLMES LTD.
1000 Government St.
384-8124

CUAULTA
HEIGHTS
ON BEAUTIFUL
Triangle Mountain
32¼ to ¾ acre lots, many with incomparable views of all Victoria and the straits. From Victoria, take Fulton Rd. left off Sooke Rd. Bexhill right off Fulton to Cuaulta Heights. For information 658-5713.

For Sale By Owner
In Saanichton area, one lot for $33,000. Four lots at $28,500 or offers. 652-1579.

ARDMORE
PENINSULA
Pleasantly treed corner lot in the beautiful Ardmore area of N. Saanich between the sea and golf course. Easy access to the beach. Just under 1 acre. Reasonably priced at $32,900 with road development charges paid. Terms may be considered.
656-3924 D. SCOTT 656-6810
MONTREAL TRUST CO.

ATTENTION
DEVELOPERS
DEVELOPMENT AREA
Approx. 56,000 sq. ft. land adjacent to University Victoria, prime area, asking $435,000 subject to LUC terms and trades considered. Detail from HERB McDANNOLD, 382-9191 or 384-6768
THE PERMANENT TRUST COMPANY

SALTAIR PLACE
10,000 sq. ft. LOT
Two-way water view will be yours from the dream house you build on this extra large lot. View today, then try your offer on $48,000. MLS. 26459.
477-0191 Murray Rothschild 477-9393
477-0191 Dale Young 112-743-5119
The Royal Trust

VIEW ACREAGE
ELK LAKE
We have several 4.75 acre lots with fantastic southern slope views of Elk Lake and the city. Prices range from $85,000 up. For further information call Cliff Salmond at Gardner Realty Ltd. 385-7721 or 477-3626.

LOT
VALUE!
Here's an opportunity to buy a choice ½-acre building lot in North Saanich serviced to lot line. $29,900. Call Jim or Gordon at 388-4455, 24 hours.
J. D. DOSDET

RESIDENTIAL LOT
Reduced to $13,000 in proposed hospital area, services next door. Good for house trailer 'til the services come in. All level and cleared.
386-3231 Kehar Dhamrait 477-5675
BLOCK BROS REALTY LTD.

CHOICE BRENTWOOD LOTS
On beautiful cul-de-sac, parklike, full underground services, lighting, curbs, and paving. Area of fine homes. Llanfair Crescent off Wallace Drive, south of Marchant Road. See lot numbers and signs. From $34,500 — full details:
MARCONI REALTY 386-3941

BRENTWOOD
BUILDING LOTS
3 adjoining country view lots, fully serviced, close to schools, shops and good neighborhood quiet location in cul-de-sac, easy build, reduce to $24,500 or offers. Builders terms. 595-6319.

10 ACRE VIEW LOTS
CENTRAL SAANICH
$69,900
TERMS AVAILABLE
Please call RICK HAWKES, Douglas Hawkes Ltd., 384-7128.

$22,900
Several choice irregular size lots, new subdivision. Phone 479-8301 or 388-6275 (pager 956).

BY OWNER, 4.75 ACRES, PAVED road, electricity, cablevision, running water, good soil large trees, view Good terms. Elk Lake area. 658-5812.

"3½ MILES WEST OF SOOKE ON West Coast Road, posted; 1½ acre view lot with beach access across road. Sacrifice, $24,900. (604) 926-4641, Vancouver."

Townhouse Site
14 unit site for sale, proven sales, area near park, school and beach.
REASONABLE TERMS
OWNER 383-2834

MILLSTREAM ROAD OFF Trans-Canada, Langford. Flat lot, no rocks, sandy soil, first $23,000 takes it. 7,500 square feet. Beautiful house or trailer lot. 478-4575.

3 ESQUIMALT SERVICED LOTS, direct from developer. 477-4674.

271 LOTS FOR SALE

HAPPINESS IS
DEAN PARK
ESTATES
FROM $28,500
The Saanich Peninsula's most beautiful housing development featuring:
1—Splendid views of the Straits, Gulf Islands and Mt. Baker.
2—Fully paved and curbed streets — well lit with full underground services. It's own water system and complete sewage system including the most modern sewage treatment plant on the Saanich Peninsula.
3—Well treed one-third of an acre lots.
4—Fully controlled development for environmental and economic protection.
5—Clean, fresh air — bright and cheery atmosphere. Quail, pheasant, deer, squirrels, natural country for pleasant walks.
6—Low, low taxes and all local improvements paid.
7—A few minutes to shopping (Sidney) good schools, the Panorana Rec Centre (skating, swimming, etc.), riding trails, golf courses, marinas, tennis courts and John Dean Provincial Park.
8—A home in Dean Park is a superior investment. We beg you to compare; you'll be happy you have.
Directions to Dean Park Estates: from Victoria, drive out the Pat Bay Highway to McTavish Road, just South of Sidney. Turn left on to East Saanich Road, drive half a mile and look for the sign and stone gate on your right.
For further information call:
SALES OFFICE
656-7041
MURRAY LAWSON
388-6275
Pager 2478
OR 383-4124
ANOTHER QUALITY DEVELOPMENT FROM
Park Pacific

GORDON HEAD
SINGLE FAMILY
RESIDENTIAL
LOTS
BUILDER AND PRIVATE INSPECTION INVITED
Follow
Gordon Head Road
To Edgelow St., Turn
Right on Edgelow
To The
"SANDELL PLACE"
DEVELOPMENT
SIGN
Near Recreational Facilities, schools and backs onto a new park.
PRICED FROM
$28,000
386-6624
ANYTIME
Engineered Homes
120-645 Fort St.

5 ACRE PARCELS
Within 5-mile Circle of Victoria
What an opportunity to obtain such property as this — right in the fastest growing, most delightful city in the banana belt of Canada.
All this at reasonable prices
$56,000 to $73,000
Ready to Build On
Phone or Write
Coastland Estates
479-2150 479-9486
350 Hector

REDUCED $10,000
10 acres of elevated, rocky property, with some level areas, ideal for building. The property offers great seclusion for a gentleman's estate, lodge or resthome. Many lovely old trees and a creek bordering the north side. Large pond and roughed-in road access. ½ mile from excellent fishing at Pedder Bay, and Matheson Lake and park.
ASKING $79,800
386-7521 TOVE BARLOW 477-9859
BOORMAN INVESTMENT CO. LTD.
612 FORT STREET

HOME PLUS LOT
Beautiful old 5 bedroom home currently set up as housekeeping units. Beamed cilings, huge FP and stained glass windows. PLUS, separate ready to go, treed building lot with granite stone fence on frontag. Why not live next door to your building site? $84,900.
385-7721 Kent MacLeod 595-4273
GARDNER REALTY LTD.

ONE THIRD ACRE
Rockheights duplex panhandle lot. Trees, rocks and spectacular views. All services in, including 130' paved driveway, plus exciting architectural plans ready to build $38,000. Loiselle Bros. 383-4568.

CITY LOT
Close to Simpsons-Sears. Level 40'x107' lot. Realistically priced at $23,900. MLS. Call CHRIS GREIG 386-6164 or 478-5953.

7 BRENTWOOD LOTS FOR SALE, treed cul-de-sac, 6924 Wallace Drive, display sign on site. $22,500 and up. 652-2710, 652-2910.

7/10 ACRE, BEAUTIFUL SEAviews, close to new rec centre and all amenities. Asking $36,000, but open to offers. 656-1049.

SOOKE, PARTIALLY WOODED, spacious properties. 2 to 3 acres. 642-5508.

ARDMORE AREA
1 acre treed lot. Owner 652-1550.

271 LOTS FOR SALE

PRIME ARDMORE, HALF ACRE, well-treed and ready to build on. No reasonable offer refused. Owner, 658-8131.

CHOICE COLWOOD LOTS NEAR schools, beach and tennis court, Daniel Place and Metchosin Road. From $25,000, terms, 112-338-7325.

BEAUTIFULLY TREED ONE-third acre lot located in Shawnigan Lake, $14,000. 478-3787 or 478-1134.

PRIME LOTS FOR SALE, SOOKE Lake Road — Langford. Ready to build! 478-6444.

BEAUTIFULLY TREED ½-ACRE lot. Brownlee Cres. Central Saanich $33,000. 478-6033.

GORDON HEAD, ATTRACTIVE treed lots on Brousson Drive. 477-5015, 477-4191.

GORDON HEAD LOTS FOR sale. Near all amenities. $27,500. 652-3572.

MUST SELL
Half acre lot. City water and perc tested. $15,000. 385-1677.

273 PROPERTY FOR SALE

CANADIAN COUNTRY PROPERties. Our 62nd year. Free catalogue. Tax Sale Service, Suite 404-VC, 85 Bloor Street East, Toronto, Ontario, M4W 1B5.

274 PROPERTY WANTED

WANTED: SECLUDED GULF Island property, up to $8000. 598-6024.

280 ACREAGE FOR SALE AND WANTED

SINCE 1887
Pemberton, Holmes Ltd.
1000 Gov't. St. 384-8124

10 ACRE LOTS
METCHOSIN—MLS
THESE ARE EXCELLENT TIMBERED LOTS OF 10 ACRES, FINE SEA AND MOUNTAIN VIEWS, LITTLE ROCK, THEY ARE A TOP CLASS INVESTMENT OR BUILDING PROPERTY AT THE REDUCED PRICE OF $54,000. THEY MAY BE SEEN ON NEILD ROAD OFF HAPPY VALLEY ROAD. THIS IS AN EXCELLENT OPPORTUNITY TO ACQUIRE A DREAM PROPERTY.
DESMOND HOLMES
478-1227 or 384-8124

P.R. B
P. R. BROWN
AND SONS LTD.
"The People to See"
5 ACRES
$34,500
Ideal country site for a new home in West Saanich. Over 250 ft. of paved road frontage. Drilled well. Offers presented.
385-3435 JOHN EVANS 477-4452

5 ACRE
NORTH SAANICH
Level, cleared acreage ready for building your home and lifestyle. Partly fenced, winter creek and country atmosphere. Just listed $58,900.
J. F. COLWELL
388-6454 592-9828
REALSPAN PROPERTIES LTD.

17 Acres
Metchosin
View Property
Good timber, some meadowland.
Terms Available
479-4686 477-2330

ACREAGE WITH
SOMETHING FOR
EVERYONE!
Treed areas and meadowland; rocky outcroppings and creek; 2 possible building sites and 2 driveways cleared, 105 ft. drilled well with 6 gals per minute. What more could you desire in 4.41 acres, and only $59,500! MLS 27033.
477-0191 Dale Young 112-743-5119
477-0191 Murray Rothschild 477-9393
The Royal Trust

14.6 ACRES
CLEARED PRIME FARMLAND
CENTRAL SAANICH
Ideal site to build your new home or country estate. Excellent for growing any type or crop. Great for livestock or horses. Long enough to land your aircraft. Gently sloping beautiful acreage with irrigation if desired. Vendor will trade for new home in Victoria or U.S.A. property. Asking $150,000. 386-7521 J. P. Dueck, 656-6060. Boorman Investments, 612 Fort St.

SOMETHING DIFFERENT
Privacy and Seclusion are yours with this 6 acres of lightly treed land. Large 4 bedroom family home with sunken living room, dining room, large kitchen with adjoining family room, 3 bathrooms and sauna. Two sundecks, double car garage, workshop, separate office building. Stable and riding ring all this and more. Asking $129,000.
ANITA TAIT
386-2911 388-6275 Pgr. 382
Homefinders, Wall & Redekop

5 ACRES — SAANICH
SPECTACULAR VIEWS
OF BRENTWOOD WATER
Treed acreage, fully serviced with hydro, telephone, cablevision, producing wells and paved road. Also perc tested. Three 5-acre lots from $59,000. Vendor is also providing each buyer free returned air fare for two to Hawaii and accommodation in our luxury resort townhouse. John Kennett, 384-0131, 385-1491.

FOR SALE
TEN ACRES
FRONTING ON THE PATY BAY HIGHWAY (Not in the Agricultural Freeze). Please call:
IRA FREEDMAN
Northern Pacific Realty Ltd.
479-1687

WATRFRONT 10.5 ACRES SOOKE BASIN, EXCELL. VIEW, TIMBER, GOOD SOIL, $117,500. PLUS 10.35 ACRES, OUTSTANDING VIEW, GOOD SOIL & TIMBER, $67,500. BOTH ON SOOKE ROAD EAST OF SOOKE. BRITISH AMERICAN REALTY, 385-1431 GEO. BREITER 478-8493.

11.4 ACRES
Good, potential here as this property has a considerable amount of road frontage. This parcel is treed and could command a good view from the back of the property with some clearing. Call MIKE SWEENEY 386-6164 or 385-1547, CASTLE PROPERTIES LTD.

1175 ROMAR CRESCENT
COBBLE HILL
Two acres. Spacious 4-bedroom rancher — super kitchen — separate dining — absolutely any reasonable offer now — owner moving to mainland.
Kathy Blades, 388-4152
Cedric Steele Realty Ltd. 388-6258

GET AWAY FROM IT ALL!
Glen Lake area. From 2-4 acres, $25,000-$45,000. Hilly, treed privacy. ML. Call:
RUDY ROST
National Trust
595-2121 Off. Res. 658-5490

DEEP COVE RESIDENTIAL. 1.8 well-treed acres. 3 proven wells. This choice property has been approved for sub-division into 3 lots.

280 ACREAGE FOR SALE AND WANTED

SHAWNIGAN
Large attractive level lot near country club and shops. Well sited for sun and shade. Has community water. Green belt on two sides assures seclusion. Also several other normal sized lots in Shawnigan Country Club Estates.

COBBLE HILL
½ acre lot, partly cleared and with small workshop. Try your offer on $15,500.00.
3 one acre lots east of highway. Level and nicely treed. Asking $16,500.00 each.

MILL BAY
Approx. 5 acres in R1 Zone. Community water available, would subdivide into several lots, some with excellent seaview.

COWICHAN BAY
14.92 acres of attractive development property, zoned R1 with water and sewer available. Will yield 50 lots. Subdivision plans all ready drawn and accepted. This property is close to boating, fishing, golf and tennis clubs yet barely 1 mile from Trans Canada Hwy. and is an excellent buy for development.

12 ACRES
Secluded, well treed, excellent water supply Small cedar dwelling with propane heating. Vendors anxious. $59,900.

2 PARCELS
15 ACRES EACH
Road frontage, ¾ cultivated in excellent hay crop. Nice treed homesites on each — creek running through. Priced at $52,500 and $59,500.

For details on any of the above, contact Lisa Madigan, 746-6990. Tom Burdge, 743-9398 or Pat Dougan, 743-2557 or Malahat Realty Ltd. 743-5525. Box 40, Mill Bay, B.C.

NORTH SAANICH
Five 7 Ac. Lots.
Heavily timbered
Terms
479-4686, 385-5764, 477-2330

WANTED
WATERVIEW LOT
Minimum of ½ acre on Saanich Peninsula. all cash, FREDDY STARKE, CASTLE PROPERTIES LTD. 386-6164.

8.82 level acres Hartland Ave. Beautifully treed. Site cleared, capped well. $75,000. ML. CALL:
RUDY ROST
National Trust
595-2121 OFF. RES. 658-5490

6.52 ACRES WEST SAANICH Road with lovely home. Vendor will take trades. Kathy Blades, 388-4152, Cedric Steele Realty Ltd. 388-6258.

285 UP-ISLAND PROPERTIES

VANCOUVER ISLAND
LAND SALE
$160 DOWN
$160 MONTHLY
TREED, SERVICED LAND
Only 5 miles from downtown Nanaimo in fast growing area of new shopping centres and expansion. Choice land investment at just $160 monthly. Beautifully treed lots with cedar, fir and arbutus for privacy. Price $16,900 on terms. Generous reduction for all cash. For brochures and information phone or write Peter Kloosterboer personally at Nanaimo Realty Co., Ltd., Box 518, Nanaimo, B.C. Eves. collect 758-7771.

MAPLE BAY
—Cedar and shake ranch style home.
—Many interesting features, such as skylights and bay windows.
—1615 sq. ft. all one level
—Family room off kitchen.
—Separate dining and living rooms.
—3 bedrooms.
—Extensive use of wood finishing throughout.
—Separate garage, paved drive.
—Asking $79,000 — your offer may suit.
For more information please call Paul Osborne, or George Naylor, 746-6161 or eves. 746-5329 or 746-5210. J. H. WHITTOME AND CO., LIMITED, Duncan, B.C.

BUCCANEER BEACH
THREE CHOICES
1. $22,900
That's all for one-half acre and a cute cabin to get away from it all.
2. $57,500
Rustic home ideal for the artist or retired. This is ocean front property!
3 $59,500
Lovely landscaping enhances this well-built family home. City water arranged and paid for on all above properties. Please call:
477-0191 KNUD SCHWER 478-8203
The Royal Trust

"An Architectural
Delicacy"
An executive chalet expanse with over 3000 sq. ft. of living area, 3 bathrooms, 3 spacious bdrms., studio, a sunlit dream kitchen, huge elevated entertainment decks. Superb craftmanship and quality reflected throughout. All on ½-acre of sea view. $99,500. PHIL LOWE, Block Bros. Realty, Duncan, 746-4175 or 743-4505.

1145 HILDA
FAIRFIELD NEAR COOK
Lovely 1 bedroom condominium with huge cut stone patio. Newer building with games and hobby room. Covered parking, low monthly assessment. Immaculate possession for cash or vendor will carry financing. Phone for latest reduced price.
BOWDEN REALTY, 383-5524

RIVERFRONT
150 ft. on the east bank of the Cowichan River, 5 miles southwest of Duncan This delightful half-acre lot on BILLS RD. off VAUX RD. is ideal site for recreation or retirement home. $19,900.
GILES PERODEAU 656-4525
JOHN BELL 477-2562
PEMBERTON, HOLMES LTD.
1000 Government St., 384-8124.

REMOTE WATERFRONT
ACREAGE $25,000
54 acres, 3000' of inlet and estuary on the tidal flats of Browning Passage in the heart of the Pacific Coast Flyway, west coast Vancouver Island. RON BURLEY, PEARSON-JOHNSTONE & ASSOC. LTD., Box 580, Ucluelet, B.C., VOR 3A0, 604-726-4447.

NANAIMO WATERFRONT
Dreams do come true — 4 beds — 2 fireplaces — 2 wet bars — 4,400 sq. ft. finished area — indoor pool — sauna — swirl pool bath off master bedroom — $189,000. Call collect 758-1976 or 754-2311, Helen Stapleton or write me personally care of Nanaimo Realty Co. Ltd., Box 518, Nanaimo, B.C.

PARKSVILLE
2-bdrm. townhouses, adult oriented. 933 sq. ft., 2 left at $27,900. 309 Molliet St. Open 1-4 Saturday, Sunday, Mon. Phone 112-534-4551.

TWO-BEDROOM CEDAR HOME with beamed ceiling, fireplace, sundeck, garage and carport all on 1.2 acres of well treed property with 140' waterfront and panoramic views across strait at Deep Bay. $72,500 for quick sale. 112-757-9361.

SHAWNIGAN BEACH ESTATES
2 minutes to beach, club and golf course. 3-bedroom home on one-third acre lot. Privacy at end of cul-de-sac. An excellent year-round residence. $49,500 MLS.
385-7721 Diane Fullmer 479-8956
GARDNER REALTY LTD.

VANCOUVER ISLAND — THIS beautiful sloping shore-front treed property just under one acre, looks southeast with excellent view of Georgia Strait, Comox Bay and mountains. $39,900. Reply Victoria Press, Box 804.

PARKSVILLE
Rent with option to buy, 2 bedrooms, wall-to-wall carpet. ¾ of an acre on main highway in Parksville. Large workshop. $44,000 full price. Phone Victoria, 479-2209 or 652-1562.

DUNCAN AREA
AHOP house under construction, 3 bedrooms, close to all amenities. Full price $38,000. 746-7098, 746-4049.

PEARSON-JOHNSTONE AND ASSOC. LTD.
Parksville Qualicum

285 UP-ISLAND PROPERTIES

UCLUELET
2-bedroom home, wall-to-wall, 16x16 sundeck, basement, new aluminum siding, new shake roof, partly furnished. Asking $35,000. 384-4408.

290 FARMS FOR SALE AND WANTED

SINCE 1887
Pemberton, Holmes Ltd.
1000 Gov't. St. 384-8124

4569 WILLIAM
HEAD ROAD
This is a wonderful opportunity to put your offer in on three and one-third acres of fenced grass land with a charming 2-bedroom home. In addition there is a 4000 sq. ft. horse barn with 1300 sq. ft. loft over, 10-ft. passageway throughout and main water and hydro connected. This is one of the last pieces of grassland (stream across one corner). Available in Metchosin at a reasonable price, asking $81,500. Make your offer (MLS.) Call:
DESMOND HOLMES
478-1227 or 384-8124

SAANICH
PENINSULA
A 47-acre farm with superior topsoil offering a variety of possible uses. Plentiful water supply from two ponds. The barn, farm machinery and the fine ranch-style house all in top condition. Located in a desirable area. $285,000.
GILES PERODEAU 656-4525
JOHN BELL 477-2562
PEMBERTON, HOLMES LTD.
1000 Government St., 384-8124

REALSPAN
PROPERTIES LTD.
1031 VANCOUVER ST. 388-6454

CENTRAL SAANICH
12-ACRE FARM
You won't believe this one! 12 acres of beautiful (partly treed) farm land with the following: Fully fenced land; air conditioned home; indoor swimming pool, year-round creek; large, stocked trout pond; automatic irrigation system; heated workshop; modern barn and hay shed, etc., etc., etc. Just listed—Vendor is leaving Victoria. Price $210,000.
R. I. MURPHY
388-6454 592-7250

MILL BAY
Approx. 25 acres of good farm land. Mixed peat, loam and gravel soil with good stand of timber, large barn and stables for horses, barns for cattle, Olympic riding ring and soundly built older four-bedroom home and guest cottage. All within 27 miles of Victoria. Ample water, fenced and cross fenced and property is bounded by roads on 3 sides. Ideal Hobby Farm or to provide revenue by stabling horses.
For further details contact Tom Burdge, Malahat Realty Ltd. Box 40, Mill Bay, B.C. 743-5525 or 743-9398.

PRICE REDUCED
Well-maintained stock breeding farm just 5½ miles from Sooke. New 4-BR split level home, approx. 39 acres of cleared property, fenced and cross fenced. 2 large barns, concrete floors, loafing pens, R.O.P. pens and other features. Good water supply. New low price of $275,000. Owner will carry $175,000 at 5% with $100,000 down payment.
Bill Mosher John Macdonald
652-2868 384-9160
A. E. LEPAGE WESTERN LTD.
1391 Hillside Avenue

293 GULF ISLAND PROPERTIES

Saturnina Island
One of the flat-top group, ideally situated off the eastern end of Gabriola, adjacent to Silva Bay. It comprises 10 acres of natural park with excellent sand and sandstone beaches. Full price $180,000.

PRICE REDUCTION
TELEPGRAPH HARBOUR
EXECUTIVE HOME
A home of quality and distinction that features 1860 sq. ft., 3 bedrooms 2 bathrooms, fireplace, sloped ceilings and separate garage. A large .68 acre fully developed lot with unobstructed seaviews over Telegraph Harbour. This is excellent value for $69,500.
MICHAEL OR BERT EVANS
H. W. DICKIE LIMITED
70 GOVERNMENT STREET,
DUNCAN, B.C. V9L 1A1
Office 746-5171
RES: 748-9629 and 746-5581

PENDER ISLAND
197 FT. WATERFRONT
3 ac. overlooking Browning Harbour. Beautifully treed, gently sloping. Driveway in. Hydro and telephone available. M.L.S. No. 25200. $29,950
LOG COTTAGE
Rustic cottage with 3 pce. bath, secluded 1 ac. lot, but close to store, golf course, church. $26,000
CHARMING WATERFRONT HOME
3 ac. park with approx. 217 ft. waterfront on Navy Channel with spectacular views of Mt. Baker. 2 bedroom home with fireplace, guest cottage, large garage and workshop. $79,900
For further information call Teddie Kent 629-3597, Pender Island. Shawnigan Realty Ltd., Box 16, Shawnigan Lake. 743-5311.

Island Waterfront
$79,000 Asking
APPROXIMATELY 3 ACRES OF TREED PROPERTY WITH BEAUTIFUL SUMMER OR YEAR ROUND RESIDENCE. 160 FEET OF WATERFRONT. GUEST COTTAGE AND WORKSHOP INCLUDED. THIS CLEAR TITLE PROPERTY LOCATED ON BEAUTIFUL THETIS ISLAND IS AVAILABLE WITH TERMS TO APPROVED PURCHASER. EXCELLENT FERRY SERVICE WITH VERY LOW RATES. TO VIEW CALL JIM WEBBER AT 658-5977 OR B. LAWLESS AT 598-8323 OR OFFICE 382-7276.
TOWN & COUNTRY REALTY

SALT SPRING ISLAND
POST AND BEAM
$72,900
Beautiful! Southwest exposure overlooking St. Mary's Lake. Situated on 1 acre, this 4-year-old post and beam home has large in-line living room with stone fireplace and dining room. 2 bedrooms and 2 bathrooms. Full basement, double carport.
Murray Blannin
388-6424 598-2200 Res.
BAYSHORE REALTY LTD.
1006 FORT ST.

SALT SPRING
HIDE-A-WAY
Approx. 2 acres of treed property, meadow lands & a creek. Ideal for holding property or a family with children. School bus within a block. As low as $500. Water & power.
385-7721 Kent MacLeod 595-4273
GARDNER REALTY LTD.

DENMAN ISLAND
Summer cottage on large waterfront lot with fantastic views., hydro, piped water, telephone and paved road. Generous terms to an approved purchaser. Outstanding value at $27,500. Financial Survey Ltd., M. E. Braithwaite, 384-9305, Res. 592-0638.

2.24 ACRES NEAR FULFORD, Salt Spring Island. Ready to build with view, power and well. $22,900 Leo Van Dyk 386-3585, Victoria Realty Ltd.

BY OWNER; MAYNE ISLAND. ¼ acre lot on water, sewer, hydro, close to Village Bay ferry. $7,900. 388-4564, Vic.

294 MAINLAND AND OUT OF PROVINCE PROPERTIES

145 ACRES, ONLY $2500 DOWN, half mile of Fraser River frontage, located near Goat River, B.C., 35 miles north of McBride. Mostly rich river bottom, suitable for farming or ranching. Full price $22,500, only $2500 down, $200 monthly, 9% interest. For full information, map, pictures write Owner, 3530 Midland Road, Victoria, B.C.

5 ACRES, PORT ANGELES WITH Straits views, $15,000. Also have 320 acres with complete private 40 acre Lake near Burns Lake, B.C., $300 an acre. By owner, 822-3407 Dave, 5417 108 Ave., N.E. Kitkland Washington, 98033.

WHISTLER MOUNTAIN
3 bedroom furnished cabin, for sale by owner, spectacular views, lot 80. Mountain View Drive. Alpine Meadows. Asking price $60,000. Phone 479-4964.

BY OWNER — 2 BEAUTIFUL lots Washington State, 1 Paradise Lake Country Club, 1 Sudden Valley view lot. Will handle finance. More information phone 474-2409.

CONDO. FOR SALE ON MAUI, Hawaii, 1,168 sq. ft. $72,000. Trades considered. 478-7287.

HOW TO WRITE

A GOOD

CLASSIFIED ACTION AD

1—IT'S BEST to start your ad with the name of the article or service you have to offer. If you have an apartment, room etc., for rent, or property for sale: start your ad with the location.

2—BE CLEAR. Readers respond more quickly and favorably when given complete, definite information. Always include the price in your adveertisement.

3—MAKE IT EASY for the reader-prospect to reach you. Always give your telephone number or your name and address. If you do not have regular hours, state a preferred time for the prospect to get in touch with you.

4—PLAY SAFE. You get the greatest reader attention by using consecutive insertions. A six-day order is best and costs less, and you can, of course, stop your ad as soon as you get the results you want. You pay only for the days your ad appeared. Lower yearly rates are available to those who wish to keep their services or products before the public.

5—PLACE YOURSELF in the reader's position and ask yourself what you want to know about your offer. The answer you give will make a good Want Ad.

6—GIVE YOUR PROSPECT every inducement you can with good copy. Classified action ad readers have the money and are already interested in buying the merchandise or service you have to offer; the details and information you give are the most important.

7—TO PLACE YOUR AD, call 386-2121, your direct line number to fast Want Ad action. A courteous, efficient advisor will be glad to help you word and place your order. And remember, Classified Action Ads afford you the most complete coverage. Telephones are open 8:00 a.m. to 6:00 p.m. for you daily, Monday through Friday; 8:00 a.m. to 5:30 p.m. Saturday. Don't allow the reader to speculate.

Deaths and funerals

305 DEATHS and FUNERALS

ADAMS — On August 25th, Cedrick Marcus Adams, of 1006 St. Charles Street, formerly of Qualicum Beach. He leaves a brother, John G. Adams of Detroit, Michigan; four sisters, Mrs. Leslie (Lilyan) Daiken of London, England, Mrs. Raymond (Marcelle) Cudmore, Mrs. John (Theo) Gutsell and Miss Phyllis Adams all of London, Ontario; several nieces and nephews.
Funeral service will be held on Monday, August 29th, at 11:00 a.m. in Hayward's Thomson and Irving Chapel, 1625 Quadra at Balmoral, Rev. Marlowe Anderson of St. Mary's Anglican Church officiating followed by cremation. In lieu of flowers, if friends so desire, donations may be made to the B.C. Heart Fund, 1008 Blanshard Street.

ARCHIBALD — At Rest Haven Hospital, Sidney, B.C. on August 26, 1977, Mrs. Constance Cornwall Archibald, born in Vancouver, B.C. and a resident of North Saanich, B.C. for the past 13 years, late residence 10932 Inwood Rd., formerly of Creston, B.C. She leaves her loving husband, Donald K., at home; son, A. Munroe, Sidney, B.C.; daughters, Mrs. C. R. (Janice) McIvor, Lillooet, B.C. and Mrs. David (Ann) Ure, Fernie, B.C.; four grandchildren and her sister, Isobel McTavish, Vancouver, B.C.
Service in the Sands Funeral Chapel of Roses, Sidney, B.C. on Tuesday, August 30, 1977 at 2:30 p.m.; cremation. Flowers gratefully declined. Those so desiring may contribute to the Canadian Cancer Society, 857 Caledonia Ave., Victoria, B.C.
SANDS—SIDNEY

BRADBURY — In Victoria on August 24, 1977, Doreen Aileen Bradbury of 3209 Browning St., a native daughter of Victoria. She leaves her very dear friend, Len Woodley; her daughter and son-in-law, Dorrane and Alexander Hill of Victoria; grandsons, Gary, Ken and Alan; great-granddaughter Kim; 4 sisters, Maude Hall, Kate Behnsen, Gertrude Hargraeves and Melissa Kohl; 2 brothers, Claude Daly and Frank Daly and many dear friends.
Funeral service in McCall Bros. Chapel, Johnson and Vancouver Sts. on Monday, August 29 at 11:00 a.m. (Flowers gratefully declined. Memorials, if desired, may be made to the Cancer Fund, 857 Caledonia Ave.)

CHALK — Esther, on August 25, 1977, in Victoria, born in 1900 in Liverpool, England and resident in Victoria since 1920. Predeceased by her husband, Albert Edward, in 1963, she is survived by her daughter, Mrs. R. (Hilda) Maysmith of Victoria; two sons, Jack of Sackville, N.B. and Ray of West Vancouver; eight grandchildren; three great-grandchildren; two sisters, Mrs. W. R. (Nellie) Coles and Mrs. A. J. (Jessie) Ferguson; also two brothers, John and Arthur Brown and a number of nieces and nephews.
Funeral service in St. Alban's Church, 1468 Ryan St. on Tuesday, August 30 at 2:00 p.m. with the Rev. F. W. Hayes officiating. Interment at Hatley Memorial Gardens. (Flowers gratefully declined. Memorial donations may be made to the Canadian Cancer Society, 857 Caledonia Ave.) McCall Bros. Funeral Directors in charge of arrangements.

HARWOOD — In Vancouver on August 26, 1977, Mrs. Minnie Kate Harwood born March 18, 1883 in England. Predeceased by her husband, Arthur H. Harwood in 1971 and daughter Adelle in 1954. She came to the West Coast from Waterton Park, Alberta in 1952 and lived in Sooke and Brentwood before living in Victoria. She is survived by one daughter, Beatrice Tucker of Vancouver; five grandchildren; 18 grandchildren and six great-great-grandchildren.
Funeral service in the FAMILY CHAPEL of McCall Bros. on Tuesday, August 30 at 10:30 a.m.

JOBLING: In Victoria, B.C. on August 25th, 1977, Mrs Edith Mona Jobling, age 86 years. Born in London, England, late residence, 1613 Quadra Street. She leaves her sons, Dennis and Roy, Vancouver, B.C., grandchildren and great-grandchildren.
Service will be held in the Lady Chapel of St. John's Anglican Church, 1611 Quadra Street, on Wednesday, August 31st, 1977, at 1:00 p.m. Rt. Rev. W. G Burch officiating. Cremation. (Flowers gratefully declined. Those so desiring may contribute to the B.C. Heart Foundation or the charity of their choice.) Arrangements by the Sands Mortuary Limited
SANDS — VICTORIA

LAYCOCK — In Victoria, B.C. on August 24, 1977, Mr. Bernard Wesley Laycock, aged 65 years, born in England and a resident of Victoria for many years, late residence, 2713 Rock Bay Ave. He leaves his brother and sister-in-law, Harry and Pearl Laycock, Victoria, B.C.; brother, Julian Laycock and his sister, Grace Laycock in England; his nephew, Leonard Laycock, Victoria, B.C. and nieces and nephews in England.
Service in the Sands Mortuary Limited, "Family Chapel of Memories" on Monday, August 29, 1977 at 3:00 p.m. Rev. Cecil Barner officiating; cremation.
SANDS—VICTORIA

McCREADIE — In Chula Vista, California, on August 25, 1977, George D., aged 66 years. Born in Glasgow, Scotland, January 18, 1911. Resided in Victoria 1945-59. Survived by his wife, Margaret (Meg), sons George of Courtenay, B.C., William, and daughter Cecilia Gorst, both of Victoria, daughter Margaret Helton, Chula Vista. 5 grandchildren, sister Meg in Australia.

MEAGHER — In Victoria on August 26, 1977, Antoinette Carolien Meagher in her 80th year of Ste. 11-1615 Belmont Ave., born in Duck Lake, N.W.T. and resident in Victoria since 1940. Widow of Thomas James Meagher, who predeceased her November 24, 1968, she leaves 4 daughters, Mrs. R. A. (Alice) Martin of Victoria, Mrs. K. D. (Ivy) Smith of Victoria, Mrs. M. (Mary Pearl) Martin of Vancouver and Mrs. G. A. (Patricia) Neely of Victoria; 7 grandchildren, Gail, John, Christa, Rebecca, Michael, Sara and Thomas; 2 great-grandchildren, Erin and Margaret; 2 sister, Mrs Ellen Willey of Saskatchewan and Mrs. Therese Moffatt of Alberta.
Prayers will be offered in the FAMILY CHAPEL of McCall Bros. on Sunday, Aug. 28 at 8:00 p.m. and the Funeral service held on Monday, Aug. 29 at 2:00 p.m. in the FAMILY CHAPEL. Interment at Royal Oak Burial Park.

OLIN — In Victoria on August 25, 1977, Harley William Olin aged 55 years of 1135 McClure St., resident here for 2 years, late of Kelowna and Calgary. He leaves his wife Jean; 2 sons, Chris and Ricky; 2 daughters, Kathy and Melissa; 3 sisters, Virginia, June and Joy.
Arrangements will be announced later by McCall Bros. Funeral Directors. (Memorials, if desired, may be made to the Cancer Fund, 857 Caledonia Ave.)

ROBINSON: Gone to be with the Lord on August 24, 1977, at the residence, 1683 Knight Ave., Victoria, Cloyce Lloyd Robinson, aged 71 years, formerly of North Battleford, Sask. He is survived by his loving wife, Alice, at the residence; one daughter, Mrs. John (Grace) Cain of Victoria; two sons, Lloyd of Santa Cruz, Calif., and Melvin of Saskatoon, Sask.; 8 grandchildren; one great-grandchild; two sisters and two brothers.
Funeral service in McCall Bros. FLORAL CHAPEL, Johnson and Vancouver St., on Monday, August 29 at 3:00 p.m. with the Rev. R Colleff officiating. Interment at Royal Oak Burial Park. (Memorials if desired, may be made to the Canadian Bible Society, c-o F. J. Martens, 1298 Montrose Ave., Victoria.)

SWAFFIELD — On August 26, 1977, William Robert, at his home 2112 Sutherland Rd., Victoria, B.C. aged 75 years born in Cleveland, Ohio emigrating to Canada at the age of 9 years. Survived by his wife Myrtle; 1 son Dr. William Robert Swaffield in Seattle, U.S.A.; 1 daughter, Mrs. Brian Anderson in Chetwynd, B.C.; 1 brother, Norman in Westbank, B.C.; 2 grandchildren, Wendy and Cindy. He practiced medicine for 40 years in Prince Albert and surrounding district retiring to Victoria in 1968.
Funeral arrangements will be announced later by McCall Bros. Funeral Directors. (Flowers gratefully declined. Donations, if desired, may be made to the Heart Fund, 1008 Blanshard St.

305 DEATHS and FUNERALS

TAYLOR—In Victoria on August 24, 1977, Helen Doris Taylor in her 85th year of 216 Raynor Ave., born in England and resident in Victoria for 21 years, formerly of Medicine Hat, Alta., and Halifax, N.S., for many years. Widow of George Taylor who predeceased her April 14, 1962, she is survived by two daughters, Mrs. Margaret Mitchell of Halifax, and Mrs. Joyce Paeth of Vancouver, Wash.; one son George of Carstairs, Alta.; 15 grandchildren; great-grandchildren; one brother, Bernard Taylor. She was a member of Central Baptist Church.
Funeral service in McCall Bros. Chapel, Johnson and Vancouver Sts., on Monday, August 29, at 1:00 p.m. with the Rev. R. D. Holmes and the Rev. Percy Wills officiating. Interment at Hatley Memorial Gardens. (Flowers gratefully declined. Memorials of Gideon Bibles may be made by friends if desired. Phone McCall's 385-4465.)

WESTOVER — On August 25th, 1977, Mrs Maud Westover, aged 89 years, born in Stafford, England and a resident of Sidney, B.C. for the past 12 years, late residence, 8506 Bexley Terrace; formerly of Vancouver, B.C. Predeceased by her husband, Clarence in 1961. She leaves her sons and daughters-in-law, Dan and LAURA, Vancouver, B.C. Jim and Audrey, White Rock, B.C. and Doug and Dottie, Burnaby, B.C.; daughter and son-in-law, Mary and Ray Pope, Sidney, B.C. and her daughter, Mrs. Vera stokes, Victoria, B.C.; 17 grandchildren; 23 great grandchildren; brother and sister-in-law, Mr. and Mrs. Robert V. Thompson, Cloverdale, B.C.; niece, Roberta Leeder and nephew, Glen Thompson, Cloverdale, B.C.

Memorial service in St. Stephen's Anglican Church, Mt. Newton X Rd on Tuesday, August 30th, 1977 at 2:00 p.m. Rev. Ivan Futter officiating. Flowers gratefully declined.

308 CARDS OF THANKS

We wish to extend our sincere appreciation to our many relatives, friends and neighbors for their kind expressions of sympathy for the loss of a dear wife, mother and grandmother, Gertrude B. Lamb. Special thanks to the Oak Bay Police, Rev. Canon T. Bailey and McCall Bros for their sympathetic understanding. Clarence Lamb and Family.

309 IN MEMORIAM

RAE — In loving memory of my beloved husband, David L. Rae, who passed away August 27, 1968.
—Always remembered by his loving wife — Eileen.

THEY SHALL GROW NOT OLD AS WE WHO ARE LEFT GROW OLD, AGE SHALL NOT WEARY THEM, NOR THE YEAR'S CONDEMN, AT THE GOING DOWN OF THE SUN, AND IN THE MORNING, WE WILL REMEMBER THEM.
WITH GRATITUDE, SANDS

310 FUNERAL DIRECTORS

McCall's
MONDAY
FOSTER, Mrs. Lulu Irene
GRAVESIDE SERVICE
10:00 a.m.—ROYAL OAK BURIAL PARK
BRADBURY, Doreen Aileen
11:00 a.m.—FLORAL CHAPEL
TAYLOR, Mrs. Helen Doris
1:00 p.m.—FLORAL CHAPEL
ROBINSON, Mr. Cloyce Lloyd
3:00 p.m.—FLORAL CHAPEL
TO BE ANNOUNCED
OLIN, Mr. Harley
CHALK, Mrs. Esther
HARWOOD, Mrs. Minnie Kate
McCALL BROS.
Floral Funeral Chapels
385-4465

Sands
SEVEN CHAPELS
SERVING
VANCOUVER ISLAND
Sensible Prices
Dedicated Service
For Information In
Victoria Phone
388-5155

MEMBER BY INVITATION
NSM NATIONAL SELECTED MORTICIANS
SINCE 1882
VICTORIA, 388-5155
SIDNEY, 656-2932
COLWOOD, 478-3821
NANAIMO, 753-2032
DUNCAN, 746-5212
LADYSMITH, 245-2331
Removal And
Service Arrangement
Covering Vancouver Island
A Division of Sands

IFC INTERNATIONAL FLIGHT CARE
Specializing in
forwarding to or from
anywhere
WORLD WIDE FUNERAL
INFORMATION SERVICE
call collect (604) 388-5155
or cable
"Mortuary Victoria"
A Division of Sands

Hayward's (B.C. Funeral Co.)
Thomson & Irving
Funeral Chapels
1625 Quadra St.
386-3505

CUNNINGHAM
FUNERAL CHAPEL
1155 FORT STREET
Phone 384-5512 or 384-8626
Offering dignified moderate service for all. Geo. S. Cunningham, owner, manager.

FIRST MEMORIAL SERVICES
Serving the Public and Exclusive Undertakers for the Memorial Society of B.C. 658-5244

311 MONUMENTALS

MORTIMER'S
MONUMENTAL WORKS
New MODERN Location
709 KINGS RD. at Douglas
100 years of service to
Vancouver Island and the Islands
383-6421

STEWART MONUMENTAL
Works, Ltd.
ESTABLISHED 1896
Marble fireplace and tabletops
1403 May St. 384-3452
Memorial of Distinction

313 MISCELLANEOUS

IN MEMORIAM DONATIONS
to be used exclusively for
CANCER RESEARCH
should be directed to
CANADIAN CANCER SOCIETY
857 Caledonia Ave., Victoria

TRADE
Through
CLASSIFIED

CORPORATION OF THE CITY OF VICTORIA QUOTATION NO. 8829 VEHICLES

Quotations are invited for supply of 6 only Police cars and 1 only 1-ton truck.
Quotation forms, specifications and general conditions of bidding, available from the undersigned, must be returned not later than 4 p.m. Thursday, September 8, 1977.
Lowest or any quotations not necessarily accepted.
H.V. ROBINSON
City Purchasing Agent
City Hall, VICTORIA, B.C.
August 23rd., 1977

NOTICE OF APPLICATION FOR CHANGE OF NAME

NOTICE is hereby given that an application will be made to the Director of Vital Statistics for a change of name, pursuant to the provisions of the "Change of Name Act," by me, Janette Catherine Campbell, of 748 Audley Street, in Victoria, in the Province of British Columbia, as follows: To change my name from Janette Catherine Campbell to Catherine Janette Fergusson Turner; my minor unmarried child's name from John Raymond MacLean Campbell to John MacDonald MacLean Turner.
Dated this 17th day of August, A.D. 1977.
C. J. Campbell

TRANSPORT CANADA CANADIAN COAST GUARD WESTERN REGION VANCOUVER, BRITISH COLUMBIA TENDERS

SEALED TENDERS, addressed to the undersigned and marked "Substructure Corrosion Protection, Sandheads Lightstation, Western end Steveston Jetty, Fraser River," will be received up to 3:00 p.m. Pacific Daylight Time, September 15, 1977.
The contract will include the complete substructure steel corrosion protection on the Sandheads Lightstation.
Specifications and tender documents may be obtained on application to the undersigned, at the 9th floor, Pacific Centre, 700 West Georgia Street, P.O. Box 10060, Vancouver, B.C. V7Y 1E1, upon the receipt of a certified cheque for $25.00 payable to the Receiver General of Canada. Plans and specifications are on display at the Amalgamated Construction Association office in Vancouver. The lowest or any tender may not be accepted.
T. J. Kew
Regional Manager
Aids & Waterways
Canadian Coast Guard
Western
Project VIC 12
August 1977

NOTICE TO CREDITORS AND OTHERS
RE: ESTATE OF EVELINE FRANCES WHITTON

Notice is hereby given that creditors and others having claims against the above, late of Gorge Road Hospital, Victoria, B.C., are hereby required to send them to the undersigned Executor, at 1280 Douglas Street, Victoria, B.C., before September 26th, 1977, after which date the Executor will distribute among the parties entitled, having regard only to claims of which it then has notice.
DATED August 18th, 1977.
National Trust
Company, Limited,
Executor
Harman & Company,
540—645 Fort Street,
Victoria, B.C.
Solicitor

NOTICE TO CREDITORS AND OTHERS

Estate of Edward Percival Smith (also known as Edward Percy Smith), deceased, late of 1746 Cedar Hill Cross Road, Victoria, British Columbia.
NOTICE IS HEREBY GIVEN that Creditors and others having claims against the estate of the above-named deceased are hereby required to send them to the Executor, care of 402-612 View Street, Victoria, B.C. V8W 1J5 before the 1st day of October, A.D. 1977, after which date the Executor will distribute the said Estate amongst the parties entitled thereto, having regard only to the claims of which it then has notice.
RALPH PLAYFAIR SMITH
Executor
By his Solicitors
MacMINN & IZARD

DASHING, DYNAMIC and DARNED GOOD VALUE!
TRIUMPH SPITFIRE

Only $5485
Move out and split the wind in this sleek, sporty performer... discover what fun driving's all about!
PLIMLEY
ESTABLISHED 1893
1010 YATES 382-9121
8-19

Special Offer
FOR PRIVATE PARTY CLASSIFIED ADVERTISERS
Use this handy coupon to place your Classified Advertisement and save money.

Name .....
Address .....
.....
Phone No. .....
Signature .....
No. of Insertions ..... Amount Enclosed $.....
Your ad will run as soon as possible upon receipt of this coupon and payment, or please specify consecutive dates:
.....
.....
Classification Number ..... 10 WORDS MINIMUM

FILL OUT AND MAIL TO
SPECIAL OFFER
Victoria Press Ltd.,
P.O. Box 300,
Victoria, B.C.
V8W 2N4.
OR,
DELIVER IN PERSON TO
2621 Douglas St.,
Victoria, B.C.

10 Words for 1 insertion in The Daily Colonist and Victoria Times: $1.00
10¢ for each additional word.
10 Words for 3 insertions in The Daily Colonist and Victoria Times: $2.50
25¢ for each additional word.
10 Words for 6 insertions in The Daily Colonist and Victoria Times: $4.00
40¢ for each additional word.
Victoria Press Box Charge $3.00 per month.
☐ Replies to be mailed. ☐ Replies to be held for pickup.
All ads must be written in regular classified style, and run on consecutive days.
All real estate, mobile home, rental and business advertising is considered to be commercial advertising and will not qualify for this special offer.
SEND CHEQUE or MONEY ORDER
— NO REFUNDS —
This coupon valid until October 1st, 1977

THE DAILY COLONIST AND VICTORIA TIMES

Toronto closes body-rub parlor

TORONTO (CP) — Metropolitan Toronto special prosecutors obtained a court order Friday under the Disorderly Houses Act in a test case to close a downtown Yonge Street body-rub parlor.

The order, which cannot be appealed, states that a landlord must not rent or use the premises for a year and that no one may enter the building for the same period.

The only way a landlord can use or rent his property is to convince the court that the premises will not be used as a bawdy house and to post a bond of at least $1,000.

The order by county judge William Lyon closing the premises previously occupied by the Lady Blue Body Rub is only the second reported use of the 35-year-old provincial statute. The first order was issued in 1945 and was thrown out as unconstitutional on a technicality by the Ontario appeal court.

The move was the second legal tactic used by the special prosecutors in an effort to clean up the Yonge Street strip. Earlier this week, temporary injunctions were issued prohibiting three adult-entertainment operators from providing unlicensed nude body rub and nude entertainment services anywhere in Toronto.

Special prosecutor Morris Manning said other cases under the Disorderly Houses Act are being prepared to close more sex shops next week.

Canadian oarsmen seek titles today

AMSTERDAM — Canada will have only one boat in the men's heavyweight finals of the world rowing championships.

The four of Brian Dick and Andy Van Ruyven of St. Catharines, Phil Monckton of London and Ian Gordon of Ottawa won their semi-final Friday to become the only Canadian boat in Sunday's finals.

However, Canada has four boats — coxed four, double sculls, coxless pair and eight — in today's women's finals and two in the men's lightweight finals — single scull and eights.

Six finals in the women's competition and three in the lightweight men's class will be decided today.

Highlighting competition Friday were spectacular victories by single scullers Timothy Crooks of Britain and Nikolai Dovgan of the Soviet Union while the East German crews swept into all the men's heavyweight finals.

Crooks and Dovgan each won their semi-final races to lead the one-man boats into the medal round that will bring the nine-day regatta to a close.

The 28-year-old Crooks, an engineer who comes from the rowing town of Henley-On-Thames and who previously rowed in British eight-oared boats, scored an impressive victory in his semi-final race. He finished a length ahead of Finland's Pertti Karppinen, the 1976 Olympic champion whose second place also sent him into Sunday's finals.

Dovgan, fifth in the single sculls at Montreal last year, scored over two other Olympic finalists in his semi-final. He crossed the finish line ahead of East German's Joachim Dreifke, third in the Olympics, and Ireland's Sean Drea, fourth at Montreal. Both Dreifke and Drea also qualified for Sunday's finals.

The victories by Crooks and Dovgan in single sculls semi-finals were scored during a driving rainstorm that swept Amersterdam's Bosbaan course throughout much of the day's racing.

Dovgan covered the 2,000 metres in 6:49.69 to lower the course mark by three seconds and the Soviet coxless pair of Vitaly Eliseev and Alexsandr Kulagin rowed the distance in 6:38.29, bettering the course record by nine and a half seconds.

In the overall team competition, the Olympic champion East German crews won five semi-final heats Friday including the blue-ribbon event for eight-oared boats.

The East Germans had already reached the finals through earlier wins in the other three men's heavyweight events and thus were in a commanding position to sweep most if not all of the championship medals Sunday.

By the end of the semi-final round, the other East bloc entries were also well-placed behind the East Germans for the final round. The Soviet Union and Czechoslovakia each placed crews in five of the eight men's final events and Bulgaria did even better with six spots in Sunday's medal round.

The Soviet crews, once at the top of world rowing, faltered a bit in the semi-finals Friday and were eliminated in three events.

FAN FARE
By Walt Ditzen

Vikings trim Dolphins

BLOOMINGTON, Minn. (AP) — Rookie quarterback Tommy Kramer threw his first professional touchdown pass and second-year players Duck White and Sammy White each scored touchdowns as Minnesota Vikings overwhelmed Miami Dolphins 33-7 in a National Football League exhibition game Friday night.

The experienced Minnesota defence, which allowed more than 1,000 yards and 79 points in its first three exhibition games, dominated the contest which snapped Miami's string of 11 straight pre-season victories. The Vikings intercepted four passes and recovered one fumble in the one-sided contest.

Miami's frustration climaxed in the final seconds of the game when the Dolphins failed to score in four plays from two yards out.

Ontario extends streak

BURNABY (CP) — Ontario stretched its winning record to four straight games with three victories Friday at the Canadian senior women's softball championships.

Dodie Pepper pitched a perfect game for the Ontario team as it defeated New Brunswick, 12-0. In other games, Ontario stopped host Vancouver Eldorados 2-0, and blanked Nova Scotia 8-0.

Vancouver rebounded to blank North West Territories 9-0.

Iona Haggard pitched a one-hitter to help Alberta to an 11-0 whitewash of Prince Edward Island, and Anne Reagh had a one-hitter as Manitoba edged Newfoundland 2-1.

Defending-champion New Westminster, slammed the Yukon 13-1 as Eileen Costello threw a two-hitter.

In other games, Quebec defeated Saskatchewan 6-2; Alberta blanked Nova Scotia, 9-0; and Saskatchewan downed Manitoba 3-1.

Chase River

Fatality sparks parley

NANAIMO — Residents of the Chase River area of Nanaimo are planning a public meeting Wednesday to discuss safety problems at the intersection of the Island Highway and Maki Road.

The intersection was the scene of a car-bicycle accident earlier this week that took the life of Sherri Lynn Manderson, 12, of Nanaimo.

Barry Harvie, spokesman for the group, said that the meeting, set for Wednesday at 7:30 p.m. in the Moose Hall, will discuss various aspects of the safety problems at the intersection. Representatives from highways department have been invited.

NEWS in BRIEF

NEW YORK (AP) — NBC-TV—third in the national ratings race for the last two years—has named a new president and reorganized its top management. Robert Mulholland was named president, replacing Robert Howard, who had held the post since 1974.

☐

The Victoria YM-YWCA is accepting registrations now for nearly 300 fall programs at its headquarters, 880 Courtney, from 9 a.m. to 8 p.m. Monday through Friday and 10 a.m. to 4 p.m. Saturday. Activities are for all ages and run the gamut from weight reduction to model building.

☐

FORT McMURRAY (CP) — Three people were killed in a two-car accident eight miles south of here on Highway 63. Police said Doreen Myrtle Elnitsky, 41, and Linda Sherbach, 27, both of Fort McMurray and Dennis Victor Marwood, 18, of Medley, Sask. died when the cars collided.

☐

MOSCOW (AP) — Felix Serebrov, 47, an active member of a group formed to protest abuses in Soviet psychiatric hospitals, has been arrested, according to dissident sources. He was being held on charges of allegedly using forged documents.

☐

many (Reuter) — A vandal threw acid over a valuable Rubens painting in the City Art Gallery, police said. The portrait of Archduke Albrecht of Austria painted by the Flemish master Peter-Paul Rubens in 1610 was very badly damaged, the museum director said.

☐

WASHINGTON (UPI) — The U.S. Labor Party, which bills itself a militant, left-wing organization, says it is on the verge of bankruptcy because of government attempts to force it out of operation.

☐

CHICAGO (Reuter) — Governor James Thompson has vetoed a bill that would have made Illinois the 13th state to legalize the controversial cancer drug laetrile.

☐

LONDON (AP) — The British Broadcasting Corp. says President Carter will offer U.S. economic aid to Northern Ireland as an incentive for peace in the troubled British province within a few days.

☐

HAVANA (Reuter) — Rafael Francia Mestre, Cuban minister of agriculture, says the government expects a record sugar harvest of 8.5 million tons next year.

Stewart agrees to pay Eklund

Actress **Britt Eklund** will receive $2,500 a month from singer **Rod Stewart** until a court hearing in Santa Monica, Calif. next months determines whether she is entitled to a property settlement for the 2½ years she lived with the rock music star. In a judgment in Los Angeles superior court Stewart also agreed to pay the mortgage, taxes, utilities, maintenance and all domestic salaries for the fashionable 2½-acre Holmby Hills estate that the couple shared. The 34-year-old actress had sued Stewart for $15 million, citing a state supreme court case that says unmarried couples who live together may have implicit contractual community-property arrangements.

□

"Oh, what a beautiful morning. Oh, what a beautiful day," hummed crooner **Bing Crosby**, as he stepped from an airliner into the foggy drizzle at Oslo's Fornebu Airport.

NAMES in the NEWS

Crosby, 72, arrived in Oslo this week on his first visit to perform at Momarkedet, a yearly fund-raising fun fair arranged by the Norwegian Red Cross.

□

Anthony Benedetto's drawings and oil paintings went on exhibit in Chicago this week in the artist's first one-man show. And, except for one small detail, the show might have caused as little excitement as the first exhibit of any struggling painter who has not settled on a distinctive style. The small detail-Benedetto is popular singer **Tony Bennett.**

□

The Montreal family of British tea consultant **Mark Elias**, missing in Uganda since May 14, has been told that Prime Minister **Trudeau** has asked the Ugandan government for information on the disappearance.

□

Bernard Rudnicki, a Belgian diamond merchant has been charged in Cape Town court with stealing 280,000 uncut diamonds worth nearly four million rand about $4.4 million, described as South Africa's biggest gem theft.

□

Actor **Dan Dailey**, who suffered a fractured hip during a performance of the Odd Couple in Chapel Hill, N.C. is in traction and resting comfortably in hospital.

□

A 56-year-old woman thought she was taking a $6 cab ride from the Austin, Tex. airport to her home in the city. But she hadn't noticed the cab was leaving Dallas-Fort Worth Airport — some 200 miles from her home — and when she arrived in Austin, she refused to pay the $121 fare, police said. A distraught taxi driver complained to police. The woman's employer paid the fare.

□

U.S. first lady **Rosalynn Carter**, honorary chairman of the President's Commission on Mental Health, said in Vancouver Friday she hoped for a "national commitment" toward U.S. mental health care. The 20-member commission is to present a final report to the president on mental health next April.

AP

ACTOR WALTER Matthau clowns for photographer during break in shooting Universal's new movie House Calls, being filmed in Los Angeles.

Rolling Stones and his wife **Bianca** is as good as over, according to the London newspaper the Sun.

□

Ronald Harvey, convicted in the 1973 slayings of seven Hanafi Muslims in Washington, D.C., has died of heart failure in a Springfield, Mo. jail at the age of 37.

□

Sir **Edmund Hilary**, the man who first climbed the world's highest peak, Mt. Everest, has left on a new venture — navigating more than 3,000 miles up India's holy river, the Ganges.

Entertainer **Roy Rogers** and his son Dusty were in New York this week making personal appearances to promote the "King of Cowboys" first feature film in 20 years — Mackintosh and T.J. It's the first of the 91 films Rogers has made in which he plays a character other than himself.

□

Five hundred dollars might seem like a lot of money to pay for an **Elvis Presley** Christmas tape, but **J. J. Barnhart** says some people responding to his newspaper ad have offered to top his asking price. "I've had about 25 calls on it," Barnhart said in Charleston, W. Va. "I have three prospects. One of them offered $750. A man called this morning from Knoxville, Tenn., and wanted to know what the bottom dollar was on it."

□

The six-year marriage between **Mick Jagger** of the

Blackfoot left 'near bankruptcy'

CALGARY (CP) — Blackfoot Indian leaders told Warren Allmand, federal Indian and northern affairs minister, here Thursday that Ottawa had taken credit for the Treaty 7 commemoration but left the band on the brink of bankruptcy with $138,755 of unpaid bills.

And while the minister did not make any assurances of financing, he promised "not to leave any stone unturned" in seeking help — including an approach to the Alberta government.

"We are pleading with you to defray some of the unforeseen costs that were incurred for this national and historical event for Canada," said Chief Leo Pretty Youngman Sr. in a written submission to the minister.

The federal government has "taken a lot of credit and prestige for the commemoration," said the chief, but helped out with only $161,960 of which $7,000 came from the $50,000 grant which was to be divided among the five tribes involved in commemoration activities.

By comparison, Ottawa gave $2 million for the national RCMP centennial, and $3 million for Canada Day celebrations.

Regarding the RCMP centennial, the chief said "I feel our 100th anniversary of Treaty 7 is more significant than theirs, especially since their original task was to annihilate our people."

The Canada Day money was to unite the country and "keep Quebec happy."

"What about Canada's first people? No one cares if our language, culture, customs and religion are no more," he said.

As well, the Alberta government might be willing to take on some of the debts if it hasn't spent all the money it had allocated. It was Alberta's idea to invite Prince Charles to the celebrations, he said.

He took issue with the Blackfoot claim that the costs were unforeseen. He said the items in the red were listed in the band's original budget.

The band presented Indian affairs with a $600,000 budget a year and a half ago, but claims the department didn't let it know until April it would be getting far less.

AIR CONDITIONING? ASK US

PENINSULA REFRIGERATION & AIRCONDITIONING
(A Division of Peninsula Sheet Metal)
1810 VERLING, VICTORIA
PHONE 652-3937

PHILIPS MODULAR 4
NEW OPTAVISION
PUSH BUTTON OR REMOTE

20" PHILIPS OPTAVISION PORTABLE ONLY $599
ELECTRON TV & STEREO SALES & SERVICE
100 BURNSIDE RD. W., PHONE 383-5432
7-15

It's Happening at the Bay

Saturday Specials at the Bay

meet the class of '77

The Class of '77 goes back
Celebrate back to school, at the Bay where there's a lot happening including some super contests. We'll be giving away A Toyota Land Cruiser! And for Mom...we're also giving away a fur coat! Watch for further details in upcoming back to school ads.

Cystic Fibrosis Cut-a-Thon
Just come to the Sweater Department on the second floor with your hair squeaky clean and we'll give you a super cut. And we'll give all the money to fight cystic fibrosis. It's all day August 27, 9:30-5:30.
Sweaters, Second Floor

Trinity by Leon Uris Now Available in Paperback
Great summertime reading now available in paper back.
Just 2.75
Books, Main Floor

Burlington Floor Show
It's reallllllly big. And it opens on September 1 in the Douglas Room, Fourth Floor. Don't miss it.
Douglas Room, Fourth Floor

NOW YOU CAN SHOP 'TIL NINE ON WEDNESDAY, THURSDAY and FRIDAY AT THE BAY. HOORAY!

Summertime Is Great Painting Time

Kem Alkyd Stain
Kem interior/exterior alkyd semi-transparent stains in 34 tones.
Quart. Reg. 3.35. Special 2.59
Gallon. Reg. 13.35. Special 10.29
Kem interior/exterior alkyd solid colour stains in 51 tones.
Quart. Reg. 3.35. Special 2.59
Gallon. Reg. 13.35. Special 10.29
Limited quantities, shop early.

Kem House and Trim
Exterior gloss latex for the soft, warm sheen. 21 tones to choose from.
Quart. Reg. 5.75. Special 4.59
Gallon. Reg. 18.50. Special 14.80

Baycrest Select Latex Flat House Paint
Reg. 13.98 Gal. Special 10.99
Baycrest Select oil gloss house paint.
Reg. 13.98 Gal. Special 11.99
Baycrest latex flat house paint.
Reg. 2.98 Qt. Special 1.99
Reg. 8.98 Gal. Special 7.19
Baycrest Oil Gloss House Paint
Reg. 9.98 Gal. Special 7.99
ALL QUANTITIES LIMITED. SHOP EARLY AND SAVE.
Hardware, Lower Main

20% off Frame Continues in the Gallery

P26 Pioneer Chain Saw
Canadian-made, offers a superb power-to-weight ratio, 16-inch bar, anti-kick chain, sprocket nose, auto oiler, easy starting. Reg. 209.95.
Saturday Special, 157.45
Hardware, Lower Main

Rendale Young Men's Dress Slacks
Polyester/rayon and polyester/viscose for easy care. In powder blue, navy, beige green and grey. 28"-38" waist.
Saturday Special 16.99
317, Main Floor

Camping Cook Sets
4-party set includes 4 plastic plates, 4 cups, a 2-qt. pan, 9-inch frypan, coffee pot and lid, 6-qt. pail, salt and pepper set. In avocado. Reg. 17.98.
Saturday Special 14.99
2—Party set. Reg. 6.98. Sale 4.99
Sporting Goods, Lower Main

Model kits to keep kids busy on vacation.
Cars, boats, planes, vans and soldiers to keep your kids happy driving to Calgary or at the camp.
20% off
Saturday Special
Toys, Third Floor

Super Wrap Sweaters for Fall '77
New arrivals offered at this special price for one day only. 100% acrylic ribbed cardigan, wrap style with collar. Five fashion colours. Reg. $18.
Saturday Special 12.99
Sweaters, Second Floor

Silhouette Bath Mats
Oval plush mats for the bathroom and bedroom. Full range of colours.
24x36". Reg. 12.98. Special 9.99
27x45". Reg. 15.95. Special 11.99
30x54". Reg. 21.95. Special 16.99
Floor Coverings, Fourth Floor

Save 20% on earrings
Our total assortment of gold and silver coloured earrings in hoop and stud style. Hypo allergenic plus 14-kt. wire and posts, pierced and clips. Reg. $2-$12.
Jewellery, Main Floor

Artel Tote Bags
Tote purses that take your books to school. Two great canvas styles in five great fashion colours.
Saturday Special 5.99
Handbags, Main Floor

Loveseat by Selig
Tufted overstuffed loveseat in a rich burgundy cotton Bolivar fabric. Comfortable seating for your living room.
Saturday Special $439
Home Fashion, Fourth Floor

Loveseat by Reed
Colonial style loveseat by Reed in 100% nylon, off-white background with blue and red print. Show wood trim. Reg. $425.
Saturday Special $369
Home Fashions, Fourth Floor

Sierra Drapes
Popular malimo weave in a loose textured drape with pinch-pleated headings. In natural, natural/brown, natural/gold.
100x84". Reg. $75. Sale, 59.99
150x84", Reg. 114.98 Special, 87.99
Draperies, Fourth Floor

It's hard not to think of the Bay.
Hudson's Bay Company

5-Inch Continuous GUTTER in baked enamel
INSIDE OR OUTSIDE STORM WINDOWS. WINDOW REPLACEMENTS.
479-7121
FREE ESTIMATES
B.C. ALUMINUM
"THE NAME YOU KNOW"

FANTASTIC FAMILY CAR VALUE!
AUSTIN MARINA COUPE

Only $3973
It comes loaded with all kinds of comfort and safety features. And delivers top quality family driving at a very appealing price!
PLIMLEY ON YATES
1010 YATES 382-9121
(D.L. 572A)
Established 1893
Now the Oldest Established Auto Firm in Western Canada

King Fisherman entries reflect salmon surge

Weigh-in stations are being kept busy these days weighing all the fish entered in the King Fisherman Contest.

The pink salmon run is in full sway, with limit catches coming from all southern Island waters.

Up-Island, good catches of coho are being taken from Campbell River to Bates Beach plus the Nanaimo area waters.

This year the King Fisherman Contest offers a special prize of $100 for the weigh-in person who records the fish that wins the grand hidden weight prize of a CP Air trip for two to Amsterdam, plus $500 expense money.

Latest King Fisherman entries:

SPRING (CHINOOK)

Taison Tent & Trailer Park
Donald Wiseman, Blackcreek; 28.8, Point Holmes, Buzz Bomb.
Bobby Gardiner, Comox; 5.0, Point Holmes, Herring Strip.
J. Edwards, Chard, Alberta; 14.7, Point, Holmes, Herring Strip.

Genoa Bay Marina
Dorothy Chadwick, Duncan; 9.3, Bold Bluff, Herring Plug.
Ken Jordan, Cobble Hill; 25.1, Cowichan Bay, herring.
Wendy Burrows; 23.4, Cowichan Bay, Strip Teaser.
Iris Jones, Duncan; 7.0, Active Pass, Strip Teaser.

Bosuns Marina
Bob Jarvie, Surrey; 11.0, Moresby Island, hootchie.

Van Isle Marina
R. Botten; 8.8, Fairfax Point, hootchie.
S. Botten; 5.8, 7.8, Fairfax Point, Apex Hot Spot.
H. Mitchel; 6.0, Moresby Island, pink Flashtail.
E. Mitchell; 5.8, Fairfax Point, pink Flashtail.

Deep Cove Boat Rentals
L. Shipley; 7.0, 6.8, 5.0, 15.0, 11.0, 7.0, 5.0, Sansum Narrows, Strip Teaser.
D. Tack; 21.12, Wain Rock, minnow.

Anglers Anchorage Marina
Gordon Chamber; 21.12, Bamberton, Strip Teaser.
George Alexander; 5.0, 5.0, 7.0, Henderson Point, Krippled K. .
L. Queale; 5.5, Bamberton, Uncle Tom Strip.
Lil Walton; 9.8, Bamberton, minnow.
B. Wilson; 21.0, 5.10, Bamberton, Tomic Plug.
Chuck Southern; 5.8, 6.12, MacKenzie Bay, Stingsilda.
R. Braidwood; 15.0, 6.8 MacKenzie Bay, Strip Teaser.
Al Massick; 9.1, Herring Strip.
Ruth Mayer; 16.9, Bamberton, Minnow Teaser.
Elva Radtker; 12.0, Bamberton, Strip Teaser.
John Rose; 22.0, Bamberton, Strip Teaser.
David MacPherson; 10.10, 5.8, Bamberton, Strip Teaser.
Bruce Thomas; 18.8, Willis Point, green Buzz Bomb.
Frank Jenvey; 10.14, 5.0, Coles Bay, Minnow Teaser.
Brian Brydges; 10.0, 7.0, Bamberton, Pirken.
Rob Irvine; 8.8, Bamberton, Strip Teaser.

West Bay Charters
Joyce Wild; 6.0, 6.0, 13.0, Oak Bay, minnow.

West Bay Marina
Mac Trueman; 6.12, 6.8, Brotchie Ledge, anchovy.
Bill Crothers; 33.2, Saxe Point, anchovy.
Murray Willis, Waterdown, Ontario; 6.0, pinks, Brotchie Ledge, Strip Teaser.

James Bay Anglers
Michael Engel; 6.6, 5.6, 6.0, 6.4, 5.5, 6.6, Brotchie Ledge, hootchie.
A. Engel; 5.3, 5.2, 7.6, 5.12, 5.8, 8.0, Brotchie Ledge, Albert Head, Buzz Bomb, hootchie.
Fred Watson; 6.4, 5.4, 6.10, flag pole, Trial Island, hootchie, Stingsilda.
Eileen Watson; 6.8, flag pole, anchovy.
R. Campbell; 5.7, 8.2, pink, Brotchie Ledge, anchovy.
E. Campbell; 7.5, Brotchie Ledge, anchovy.
N. Taylor; 7.12, Brotchie Ledge, anchovy.
C. Verne; 10.12, flag pole, minnow.
M. Doupe; 5.0, pink, Brotchie Ledge, minnow.
Peter Gregory; 6.0, Albert Head, Strip Teaser.

Pedder Bay Marina
Leo Coulchez; 39.4, Race Passage, minnow.
R. Steel; 8.8, 8.12, 9.0, 8.0, Pedder Bay, Strip Teaser.
G. Steel; 14.8, 8.8, 10.0, 8.0, Pedder Bay, Strip Teaser.
Troy Birtwistle; 6.0, Pedder Bay, Strip Teaser.
Ray Birtwistle; 7.0, Pedder Bay, Strip Teaser.
Barb Jones; 6.0, kelp bed, Buzz Bomb.
L. Sauter; 6.8, Pedder Bay, anchovy.
Ryan Arsenych; 8.8, pink, Pedder Bay, Strip Teaser.
Dave Boudewyn; 5.8, 5.8, Pedder Bay, Strip Teaser.
W. Glover; 8.0, 8.0, 7.8, Pedder Bay, Strip Teaser.
Dave Martin; 5.8, 6.0, Church Rock, Strip Teaser.
N. Martin; 6.0, 6.0, 6.0, 6.0, Pedder Bay, Strip Teaser.
G. Hueston; 6.0, 6.0, 6.0, 6.0, Pedder Bay, Strip Teaser.
D. Watson; 6.0, 6.0, 6.0, 6.0, Pedder Bay, Strip Teaser.
Gary Woodburn; 6.4, 5.12, pinks, Church Rock, Strip Teaser.
Leo Beinder; 5.0, 5.4, 5.4, 6.0, Church Rock, Strip Teaser.
Michael Beinder; 6.8, 5.8, Church Rock, Strip Teaser.
Russell Beinder; 9.0, 6.8, 5.0, Church Rock, Strip Teaser.
Roy Strable; 6.4, 7.0, 5.0, Pedder Bay, minnow.
Don Sandercock, Edmonton, Alberta; 21.0, 9.0, 6.0, 7.8, Pedder Bay.
Dave Freer; 25.0, Pedder Bay, Strip Teaser.
D. Johnston; 6.0, 6.0, 8.0, 8.2, Pedder Bay, Strip Teaser.
Eva Pistell; 6.4, 6.0, Pedder Bay, anchovy.
L. Darcus; 5.10, 5.6, 5.6, Church Rock, Krippled K.
L. Inglis; 7.0, 7.0, 14.0, 6.8, pinks, Pedder Bay, minnow.
D. Dickson; 8.8, 5.0, pinks, Pedder Bay, Minnow Teaser.
L. Dickson; 5.0, kelp bed, Strip Teaser.
J. Mundle; 8.0, 7.0, 5.0, 5.0, Pedder Bay, Strip Teaser.
M. Pedden; 7.0, 5.0, Pedder Bay, Strip Teaser.
Anne Dawe; 5.14, 7.4, 6.2, 5.14, pinks, Pedder Bay, Strip Teaser.
Norm Dawe; 5.4, pink, Church Rock, Strip Teaser.

Pacific Lions Marina

SPRING (CHINOOK)
H. P. Rollins; 5.0, 6.0, 7.0, 18.8, Mistaken Island, Pirken lure.

Avorado Resort
Gary Caton; 7.8, Norris Rocks, Flashtail.

Pacific Village Motel
Earl Tait, Courtenay; 6.9, Eagle Rock, Happy Hooker.

Beachcomber Marina
Angeline Morgan, Nanaimo, 5.8, spar buoy, Fluttertail.
Moss Cook; 5.8, sockeye, 5.8, Mistaken Island and Gerald Island, red hootchie and Tom Mack Spoon, 6.8, Gerald Island, Trip Teaser.
Matt Fry, Calgary, Alberta; 6.0, spar buoy, pink octopus.
Milt Harding, Port Alberni; 6.12, Mistaken Island, herring.
Hazel Cook; 8.2, spar buoy, yellow hootchie.
K. Wernicke, Port Hardy; 22.2, Nuttall Bay, Strip Teaser.
Bob Hunter, Parksville, 21.0, spar buoy, Pirken lure.
Brenda Richards, Princeton; 18.8, Mustaken Island, Pirken lure.

COHO

Taison Tent and Trailer Park
Keith Bundock, Prince George; 5.12, Point Holmes, Herring Strip Teaser, 5.4, 5.7, Point Holmes, Big Six.
C. Henry, Lubock, Texas; 5.1, Point Holmes, Herring Strip Teaser.
Freddie Kemp, Sorrento; 6.13, 5.12, Point Holmes, Herring Strip Teaser.
Susanna Boerma, Merritt; 5.5, Point Holmes, Herring Strip Teaser.

Comox Bay Marina
Bob Felt; 7.8, Cape Lazo, Strip Teaser.
Bill Carr, Courtenay; 5.1, bell buoy, Strip Teaser.

LAKE TROUT

Royal Oak Automotive
Gordon Richards; 2.4, 2.6, Eli Lake, Flatfish.

SMALL-MOUTH BASS

Royal Oak Automotive
Gordon Richards; 3.2, Elk Lake Flatfish.
Philip Parkin, Maple Ridge; 1.7, St. Mary Lake, Rapalla.
Fred L. Sawyer; 1.8, St. Mary Lake, Rooster Tail.
Ray Sawyer; 1.11, 1.10, 1.8, 1.6, 1.4, St. Mary Lake, spinner.
William Sawyer; 3.2, 1.6, St. Mary Lake, spinner.

SMALL-MOUTH BASS

The Cottage Resort
Ken MacPherson, Ganges; 2.8, St. Mary Lake, jelly worm.

Royal Oak Automotive
Stephen Young; 1.4, 2.0, 1.9, Elk Lake, plastic worm.
Ken McMillan; 2.4, 3.8, 3.12, 4.1, 2.0, Elk Lake, worm.
Gordon Richards; 3.2, Elk Lake, Flatfish.
Kevin Wilson; 3.2, Elk Lake.
Robbie Shaw; 3.1, 2.9, 2.6, 2.5,

SPRING (CHINOOK)

Cheanuh Marina
Milko Jadresko; 36.8, 6.8, Church Rock, Krippled K and Herring Strip Teaser, 7.8, 6.4, 6.2, Trap Shack, Krippled K.
Danny Jadresko; 6.2, 5.8, Trap Shack, Krippled K, 14.6, Church Rock, Herring Strip Teaser.
Bill Larson; 8.0, 6.8, pinks, Beechey Head, squid.
Grant Pitts; 10.0, 9.0, 8.0, 8.0, Aldridge Point, Strip Teaser.
Mark Pitts; 6.0, 8.0, 8.0, 10.0, pinks, Aldridge Point, Strip Teaser.
Laurie Freer; 6.0, 6.8, 5.0, 9.0, pinks, Beechey Head, minnow.
Ann Freer; 8.0, 6.0, 6.0, 5.0, pinks, Beechey Head, minnow.
Leslie Freer; 6.0, 5.0, 5.8, 6.0, Becher Bay, Strip Teaser.
Gordie Freer; 5.8, 9.0, 6.0, 6.8, Beechey Head, minnow.
George Marios; 8.0, 8.0, 7.0, 8.0, pinks, Church Rock, red hootchie.
Art Seibel; 8.0, 7.0, 6.0, 6.0.
G. Baker; 9.8, 5.8, 7.8, 7.8, Beechey Head, Strip Teaser.
Roy Prosser; 11.0, pink, Becher Bay, Strip Teaser.
Barry Tarr; 6.0, 6.8, 5.0, Bedford Island, hootchie.
G. M. Carter; 5.4, 5.6, 6.2, Beechey Head, Strip Teaser.
Dennis Charles, Sooke; 5.12, 5.0, 16.8, Bedford Island, minnow, 7.8, 7.0, 6.8, 6.4, 10.8, 8.0, pinks, Bedford Island, Beechey Head, minnow.
Wally Ormiston; 9.0, 10.0, 10.0, 11.0, 10.0, 11.0, 12.0, 13.0, Beechey Head, Strip Teaser.
Ian Smith; 9.8, 8.0, 8.8, pinks, Beechey Head, anchovy and minnow.
Skip Chapman; 6.0, 6.5, 7.5, Beechey Head, Strip Teaser.
B. W. Gibson; 8.5, 8.0, 7.0, 6.5, Beechey Head, Strip Teaser.
Bruce Cryer; 8.0, 8.0, 7.0, 6.0, pinks, Beechey Head, fly rod with trout reel, eight-pound test line and one-and-one-half ounce Pirken lure.
W. F. Dyke; 10.8, 9.2, 8.5, Beechey Head, Strip Teaser.
C. E. Carlson; 10.6, 8.4, 11.8, 7.8, Beechey Head, minnow, 7.0, Sockeye, 11.6, 8.4, 7.6, Aldridge Point, minnow.
Clive Ramkeesoon; 9.8, 7.5, Beechey Head, Strip Teaser.
David Albertson; 7.8, 7.5, Beechey Head, minnow.
Gordon Collins; 5.12, 6.0, 7.0, 8.0, Beechey Head, red Radiant Squirt.
Joan Collins; 5.0, 5.0, 5.8, 7.0, pinks, Beechey Head, red Radiant Squirt.
Richard A. Grosby, Toronto, Ontario; 7.0, 7.8, 7.0, 7.8, Beechey Head, Strip Teaser.
M. Peddiesden; 8.0, Becher Bay, anchovy.
Barry Tarr; 8.5, 8.0, 6.5, 6.5, Fraser Island, hootchie.
Doug Hendrie; 8.5, 8.0, 8.0, 7.5, pinks, Beechey Head, Strip Teaser.
Ron Webster; 7.5, 6.5, 6.5, 6.0, Beechey Head, Strip Teaser.
Jim Page; 7.8, 8.8, Beechey Head, hootchie.
Lawrence Johnson; 8.8, Trap Shack, hootchie, 9.0, Beechey Head, hootchie.
Roy Taylor; 6.0, 8.0, 8.0, 9.0, pinks, Beechey Head, Strip Teaser.
J.B.C. Smith; 27.0, 8.8, pink, 7.8, pink, 7.0, pink, Trap Shack, anchovy.
Lillian Crozier-Smith; 8.0, 7.8, 7.0, 6.8, pinks, Trap Shack, min now.
A. Anderson; 7.5, 8.0, 7.5, 7.0, Beechey Head, Minnow Teaser.
B. Arnsdorf; 5.0, 8.5, 8.5, 6.0, Beechey Head, Strip Teaser.
David Arnsdorf; 5.0, 6.5, 6.5, 7.0, Strip Teaser.
Kenny Ciz, Medley, Alberta; 5.0, 6.5, pinks, Beechey Head, minnow.
Elwood Ferguson, Youbou, 6.5, 5.5, pinks, Strip Teaser.
Barbara Ciz, Medley, Alberta; 6.5, 5.5, pinks, Strip Teaser.
Bill Dyke; 10.0, 8.0, 7.0, 6.0, Beechey Head, Strip Teaser, 5.8, 7.0, 8.0, 10.0, pinks, Secretary Island Strip Teaser.
Carl Gronmyr, Mill Bay; 6.0, 6.8, 7.8, Trap Shack, anchovy.
Mike De Girolamo; 15.8, 8.0, 7.0, 6.8, Trap Shack, anchovy.
Art DeGirolamo; 6.8, 6.0, Trap Shack, anchovy, 9.0, 6.8, 18.0, 17.0, 6.0, 6.0, Beechey Head, Strip Teaser.
Jack Simpson; 7.0, 6.0, 5.0, Beechey Head, Strip Teaser.
D. W. Stewart, Winnipeg, Manitoba; 7.0, 5.0, Beechey Head, Strip Teaser.
Anna Chipps, Sooke; 15.0, 15.8, 14.8, Beechey Head, Strip Teaser.
G. L. Milnes; 5.0, 7.0, 5.0, 7.0, 5.0, 5.0, 5.0, 5.0, 5.0, pinks, Beechey Head and Becher Bay, anchovy.
Erle Andrucko; 11.9, 9.8, Beechey Head, red hootchie
Jim Dowd; 7.8, 8.0, 8.0, 9.0, 7.8, 8.0, 8.0, 8.8, pinks, Aldridge Point, hoothcie.
Barry Giles; 8.5, 7.9, 8.7, Beechey Head, anchovy.
Thonas Britton; 10.8, 9.8, 8.8, Pinks, Aldridge Point, anchovy.
Ross A. Dyson; 5.8, 6.8, 7.0, Beechey Head, red hootchie.
Terry Caird; 9.0, 7.0, Church Rock, Strip Teaser.
Jack O'Connor; 10.0, 6.0, Church Rock, Strip Teaser.
Edna Brain; 7.0, 6.8, 6.0, 6.0, pinks Beechey Head, anchovy.
Sam Bowes; 10.0, 7.0, Beechey Head, minnow.
David Bowes; 9.0, 6.8, 9.5, Beechey Head, anchovy.
Jim Cuthbert; 9.0, 8.0, 8.0, Beechey Head, Strip Teaser.
Jim Watt; 11.0, 9.8, 7.8, 6.0, Aldridge Point, minnow.
Maurice Spellar; 10.2, 9.3, 8.5, 7.2, pinks, Beechey Head, Strip Teaser.
T. Preston; 9.8, Church Rock, hootchie.
Leona Larson; 7.0, 6.8, pinks, Beechey Head, squid.
George Girton; 18.0, 5.0, 7.0, 6.8, 9.0, 8.8, 7.0, 7.8, 6.0, 6.8, 7.0, minnow and Strip Teaser.
John Lukaz; 5.8, 6.0, 6.8, 7.8, Aldridge Point, minnow and hootchie.
Russell Archer; 6.0, 6.0, 7.0, 6.8, 17.8, 16.8, Bedford Island, hootchie, 16.8, 16.8, 16.0, 5.0, Church Rock, hootchie.
R. G. Carter; 6.6, 6.2, 7.0, 6.4, Strip Teaser.
Ken Clark; 7.8, 7.0, 6.8, 6.0, Becher Bay, hootchie.
Grant Graver; 9.0, 6.8, Beechey Head, Strip Teaser.
George Bevis; 7.0, 8.0, 6.0, 6.5, Beechey Head, Strip Teaser.
P. Martin, Edmonton, Alberta; 7.0, Beechey Head, anchovy.
Aldy Kubisheski; 7.0, 5.0, Church Rock, minnow.
M. Kubisheskij 8.0, 7.0, Church Rock, minnow.
Gus Murcheson; 8.6, 7.3, 6.0, 5.0, pinks, Church Rock, Strip Teaser.
M. W. Brain; 8.8, 7.8, 6.0, 5.0, pinks, Beechey Head, 16.8, 16.8, 18.8, Church Rock, anchovy.
Sid Upton; 7.0, 9.0, 8.0, 9.0, Church Rock, minnow.
W. F. Dyke; 16.8, Beechey Head, Super Strip Teaser.
W. Conarroe; 8.0, 7.4, 6.8, 6.0.
Steven Kennedy; 6.0, Strip Teaser.
Debbie Kennedy; 8.0, Strip Teaser.
Elva Kennedy; 6.0, Strip Teaser.
David Collins; 7.0, 8.0, 6.8, 6.0, pinks, Bedford Island, red Radiant Squirt, 11.0, 8.0, 8.0, 7.0, pinks Church Rock, pink Radiant Squirt.
Gordon Collins; 9.0, 8.0, 7.8, 7.8, pinks, Bedford Island, red Radiant Squirt.
Lori Girardau; 5.8, 5.8, 8.0, pinks, Beechey Head, anchovy.
Greg Girardau; 5.8, 8.8, 6.8, pinks, Becher Bay, anchovy.
Barry Arnsdorf; 8.0, 7.5, 7.8, 6.0, Beechey Head, Strip Teaser.
David Arnsdorf; 5.5, 5.5, 6.0, Beechey Head, Strip Teaser.
Judy Luxton; 7.8, 7.0, Beechey Head, minnow.
Shannon Luxton; 7.0, Beechey Head, minnow.
Shawn Luxton; 6.8, Beechey head, minnow.
David Calder; 9.8, 7.8, 8.8, Becher Bay, minnow.
J. Brant; 8.8, 9.8, 12.0, Becher Bay, Strip Teaser.
Art Girolamo Jr.; 11.0, 6.0, 7.0, Beechey Head and Trap Shack, anchovy.
G. Steer; 7.0, 6.0, Becher Bay, minnow.
T. J. Shenton; 9.0, 8.0, 7.4, 4.8, Becher Bay, Super Strip Teaser.
A. R. Irving; 6.8, 6.8, 6.0, 5.8, Aldridge Point, silver harvest hootchie.
Clinton Goodson; 19.0, Beechey Head, Strip Teaser.
Milt Kubisheski; 5.0, Becher Bay, minnow.
Norm Ricketts; 10.10, 8.10, 7.8, Becher Bay.
Jim Puckett; 9.0, 9.0, 8.8, 8.0, 9.0, 11.0, 8.8, pinks, Bedford Island, anchovy.
Ricky Puckett; 8.0, 9.0, 7.8, 9.0, 8.8, 8.0, 7.0, pinks, Bedford Island, anchovy.
Chris Stanley, Sidney; 7.8, 7.0, 8.0, 6.8, pinks, Bedford Island, anchovy.
Darrell A. Teng; 7.8, 6.0, 5.8, Trap Shack, minnow.

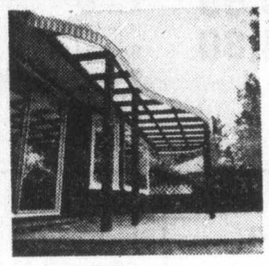

PATIO ROOFS
CARPORTS
SUNDECKS
GREENHOUSES

RELATED CONCRETE WORK
FIBREGLASS A SPECIALTY
For FREE Estimate and Design Service, call
D. F. McLEAN & SONS 6-24 477-8261

ORNAMENTAL WEEPING BIRCH (Betula Youngi) 6 - 8 ft. 14.95
RED BERRIED FIRETHORN (Pyracantha) Espalier 3 ft. 14.95
1 Gal. Plants $3.49
WISTERIA TREE 14.95
OPEN MON. TO SAT. 9-8
SUNDAY 9-5
PHONE 658-8812
Elk Lake Garden Centre
5450 PAT BAY HIGHWAY—Just Beside Elk Lake
LISTEN TO GOOD ADVICE FROM HARRY HURN
SAT. and SUN., 8:41-11:26 a.m., 1:45-3:36 p.m. on C-FAX
8-27

The Happyface Place®
We're in business to make you smile

'AIR CONDITIONING'
1972 OLDS DELTA ROYALE
4-DOOR HARDTOP
V-8 engine, automatic transmission, power steering, power brakes, radio, cruise control, air conditioning, new paint.
BCAA INSPECTED
$2495
8-26
McCALLUM MOTORS
CORNER YATES and COOK 382-6122
(D.L. D0085A)

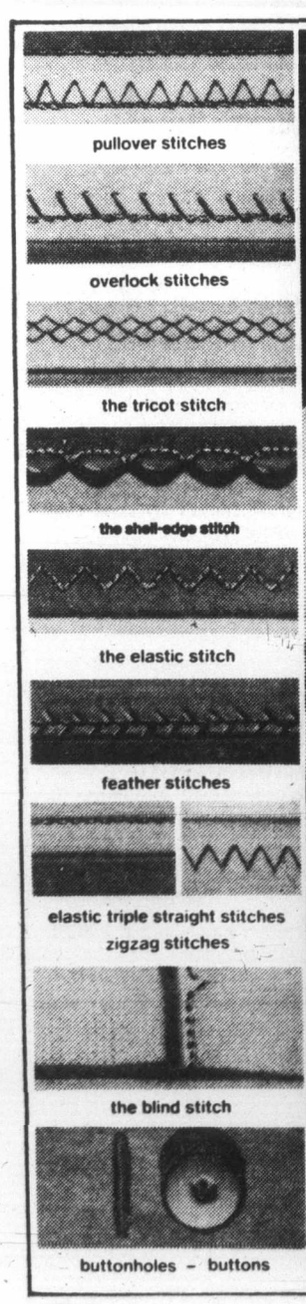

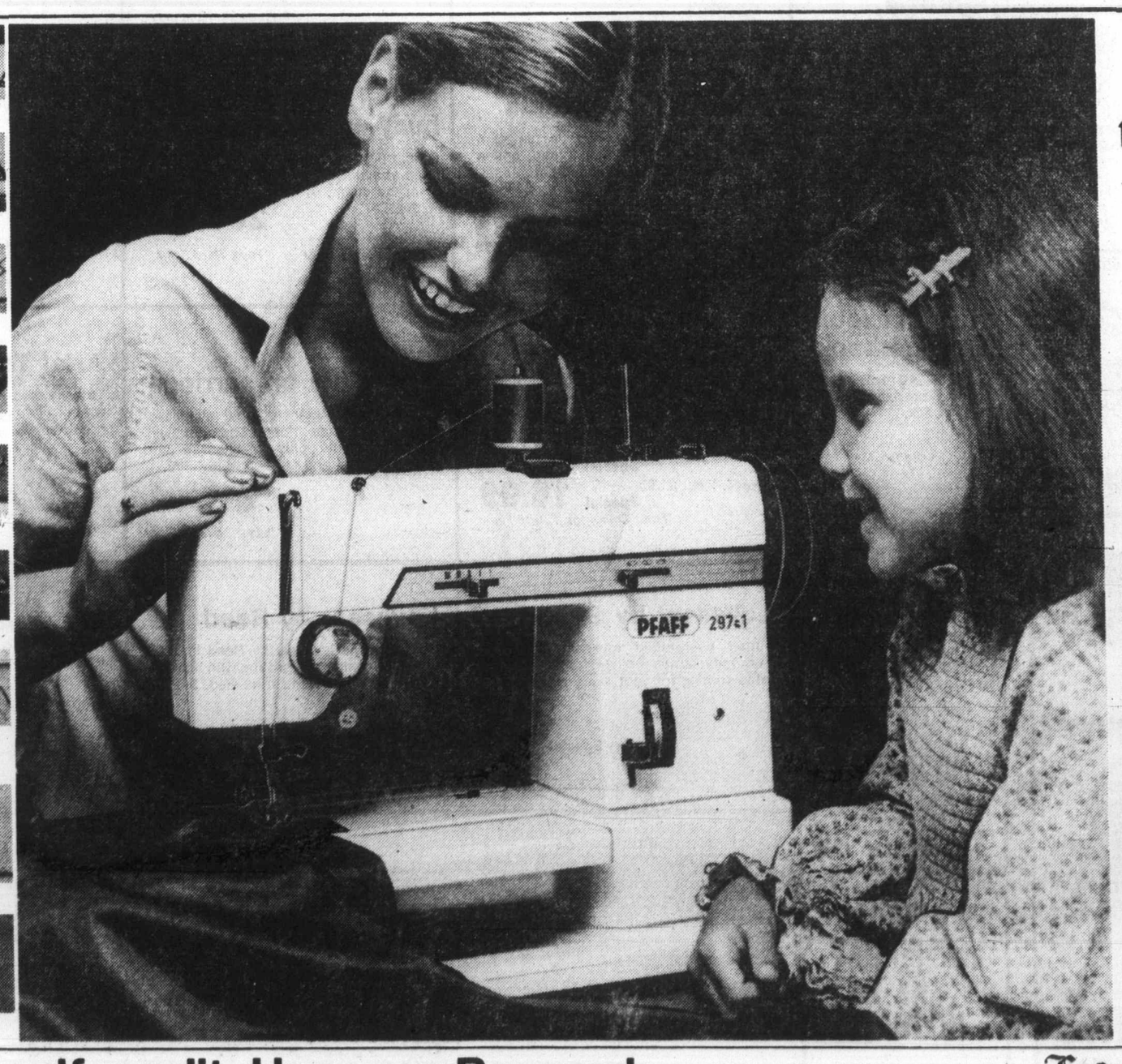

the Bay

Pfaff 297-1 features 12 ornamental and functional stitches

Come, see what this freearm machine can do for you . . . besides 12 different stitches, it sews on buttons, does applique work, makes cording seams and more! You get all these features plus a lightweight machine with a built-in motor, stitch selector dial, glare-free light and ample accessories. Try out this fabulous Pfaff at the Bay!

Sale, $399

Sewing Machine, Downtown Vancouver (Fourth floor), Lougheed, Richmond, Surrey, Champlain, Victoria.

Sale ends Saturday.

Give yourself credit. Use your Baycard.

Hudson's Bay Company

Island
Financial Centre
435 Trunk Road
Duncan

The Daily Colonist.

Late sun, high 18-20
Weather Details on Page 2

Vancouver Island's leading newspaper since 1858

No. 213 — 119th Year — VICTORIA, BRITISH COLUMBIA, SATURDAY, AUGUST 27, 1977 — 15c Daily, 30c Sunday

Speedy endorsement expected

$1.15 an hour raise in IWA pact

By DON COLLINS
Colonist Reporter

Negotiators for the forest industry and the International Woodworkers of America went away from the bargaining table Friday with a tentative contract agreement expected to be speedily endorsed by the IWA's 30,000 coastal region members.

It is a two-year package with another $1.15 an hour in wages and major improvements in pension and other benefits that will likely be copied today in negotiations covering some 7,000 southern Interior IWA members.

While the industry in the southern Interior has chosen to remain outside the coastal bargaining, there appeared little likelihood negotiators would do much more than rubber-stamp the terms of the tentative agreement.

There was speculation the talks would start and finish today. By comparison, the coastal talks which paved the way began 4½ months ago.

Similar quick action is expected later in negotiations concerning the northern Interior and 5,000 IWA members there. The northern Interior contract expires Wednesday.

Rank-and-file ratification in the coastal region seemed guaranteed by the fact the union's bargaining team was unanimous in its acceptance of the latest industry offer. It was the first such unanimous approval in the union's history in the region.

Even so, the union still has some brushfires to fight, and the pulp and paper end of the industry hasn't begun to solve its problems with two other unions.

Welders and automotive mechanics, upset because IWA negotiators had dropped the demand for parity with

Page 2 — Speedy

Language bill becomes law for Quebecers

Colonist Wire Services

QUEBEC CITY — Spectators at the Quebec National Assembly rose to their feet to applaud when the province's French-only language legislation, Bill 101, was passed into law late Friday.

The legislature then adjourned until Oct. 18, after the bill received third reading and was adopted 54-32. Lieutenant-Governor Hughes Lapointe, Queen Elizabeth's representative in Quebec, signed the bill into law hours later.

Cultural Development Minister Camille Laurin, architect of the bill, smiled his acknowledgement and Premier Rene Levesque clapped politely as more than two dozen spectators broke into song with We Speak of Love — Quebec's unofficial anthem.

Levesque, in an address to the legislature before Friday's debate began, denied the law was "excessive and vengeful" and said it was necessary because of "the social, economic and cultural predicament of the French culture in Quebec."

He then asked opposition members to give the bill "a chance" and promised flexibility in its application.

The leader of the opposition Liberals, Gerard Levesque, warned however there was a "great gap between the government's good intention and the way civil servants will apply the law."

Premier Levesque said language was "the most explosive subject in Quebec" and predicted it would take a year to see if his government could "preserve the rights of communities and individuals."

Politicians across Canada reacted with a mixture of regret and disappointement to the passage of the bill.

Strong criticism came from David Steuart, Liberal senator for Saskatchewan, who said the controversial language legislation would drive a wedge between the French-speaking people of Quebec and the rest of Canada.

Ontario Liberal Leader Stuart Smith, a native of Montreal, described the bill as a regrettable piece of legislation Premier William Davis reacted with more optimism.

Davis said he hoped Quebec would "rethink ... Bill 101, particularly in light of initiatives being taken in French-language education across Canada."

Ontario NDP Leader Stephen Lewis said he "regrets greatly the indecent speed with which the bill was pushed through the assembly."

He added that although he sees validity in some portions of the legislation, it will strike a sour note with English-speaking Canadians and increase political tension.

Bill 101, adopted after five months of stormy debate and 220 hours in committee hearings, will establish the primacy of French in all spheres of Quebec life.

The law will not permit English-speaking children from other provices to enrol in Quebec's English schools. Only children with one parent educated in English elementary schools in Quebec will be permitted to attend English schools.

Page 2 — Language

Cafeteria bugged

OTTAWA (CP) — Weekly spot checks have been ordered in two federal government cafeterias used mainly by health department workers following complaints of cockroaches in the salad, worms in the cheese and bugs in the sandwiches.

A health department spokesman says the spot checks by health inspectors have already begun in response to a July 12 letter from the workers to Dr. Jean Mercier, director of federal medical services.

Judge washes hands on porn

PRINCE RUPERT (CP) — A storekeeper was found not guilty Friday in provincial court on a charge of possessing obscene literature for purposes of sale because the prosecution failed to establish "the contemporary Canadian community standards with respect to what materials are obscene."

Acquitting John and Joyce Micholuk, owners of Eddie's News Stand, Judge E. J. Cronin said he couldn't say if the books before the court were obscene because he had no evidence about the current community standards.

"It would be too dangerous for a judge or jury to rely on their own notion as to what the standards should be, regardless of what they think they should be," he said.

The judge made the ruling after 2½ days of expert testimony that dealt mainly with the social benefits of pornography.

Six city merchants were charged in mid-March after a series of raids by RCMP following citizen complaints.

The Micholuk trial was con-

Page 2 — Porn

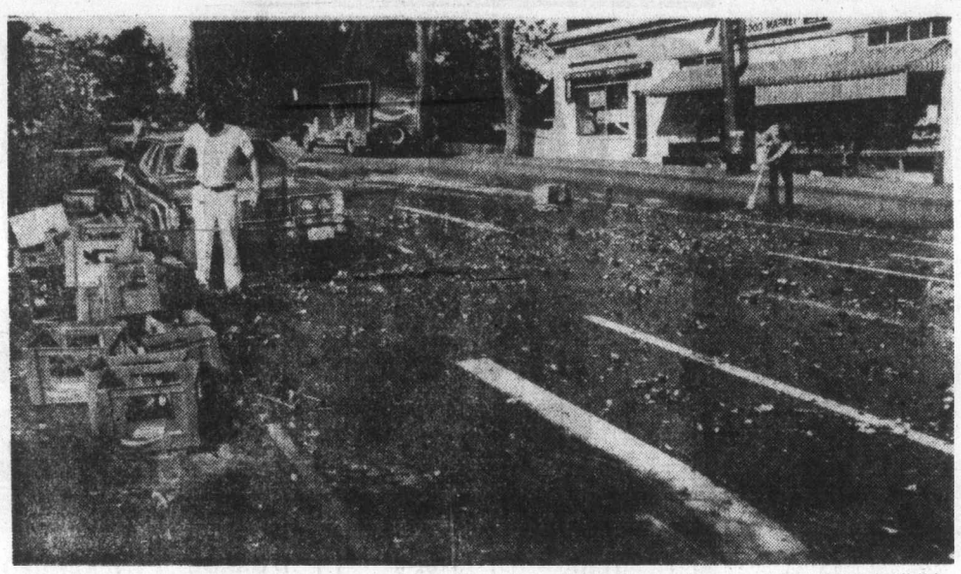

—Colonist photo by Ian McKain

It was pop, pop, pop, pop

It was time for Operation Pop-Mop Friday morning at Cadboro Bay and Bowker after a truck and its cargo of soda pop had a parting of the ways. Trouble was, driver Terry Ross made the turn but 40 cases of pop kept going. The result was a sea of broken glass and pop with a damage bill estimated by Oak Bay police at $250.

Tanker nets first accident

By STEPHEN HUME
Colonist Reporter

The Kitimat Oil Coalition is pressing harder for oil tanker regulations after the ARCO Juneau supertanker, bound in ballast for Alaska, slashed the $45,000 nets of a Canadian salmon seiner on the Canadian side of Juan de Fuca Strait Tuesday.

The coalition, representing about 15 B.C. and Victoria conservation groups and the fishermen's union, is urging the federal government to keep oil tankers away from the 200-mile Canadian fishing zone.

The West Coast oil ports inquiry will consider such a recommendation when it resumes on Sept. 26.

U.S. Coast Guard public relations and marine safety spokesmen said Friday they were unaware that the ARCO Juneau had sliced through the nets of the Canadian seiner Silver Bounty on Tuesday.

But an Atlantic-Richfield Co. spokesman in Los Angeles said Friday the U.S. Coast Guard had been contacted immediately after the incident.

The voluntary traffic system in the strait, supervised by the U.S. Coast Guard, provides for separate inbound and outbound traffic lanes.

The ARCO spokesman, Manny Jimenez, said a report that ARCO had offered compensation for the damaged nets on the condition that the incident be kept quiet was "totally false."

The 120,000 deadweight-ton ARCO Juneau, the length of nearly three football fields, was outbound from Cherry Point, Wash., to Alaska after delivering its second cargo of crude oil from the Alyeska pipeline terminus at Valdez.

The Silver Bounty was stationary in a tanker traffic lane on the Canadian side of Juan de Fuca Strait. There are no regulations banning fishboats from the Canadian traffic lane.

(On Aug. 5, the ARCO Juneau passed Victoria on its way to the ARCO refinery at Cherry Point with the first 840,000 barrels of Alsakan crude oil for U.S. refineries.)

ARCO has hired Columbia Cargo Surveys Ltd. of Vancouver to assess damage to the fishing nets of the 75-foot vessel, owned by J. S. McMillan Fisheries Ltd. of Vancouver. ARCO is also investigating the incident.

A spokesman for the Kitimat Oil Coalition said Friday that large tankers like the ARCO Juneau have difficulty manoeuvring to avoid accidents.

A Washington state law bans tankers over 120,000 tons from entering Puget Sound because large supertankers are less manoeuverable, posing a greater accident risk.

Haggling — but not soliciting

TORONTO (UPI) — The acquittal of three alleged prostitutes on the grounds their activity was no different from singles bar behavior will be appealed, Ontario Attorney-General Roy McMurtry's office said Friday.

The women earlier this month, were tried on charges of offering sex for money to plainclothes police officers in the bar of a downtown hotel.

Provincial Judge Donald Graham ruled the women had a right to be in the bar and initiate conversations with men.

"If negotiation comes up and they don't make nuisances of themselves, as far as I'm concerned that does not constitute soliciting," the judge said.

Tough talking clouds prospects for pipeline

● Tories suspect sellout. Page 24

WASHINGTON (CP) — A lack of progress at a meeting Friday between Canadian and U.S. negotiators may have lowered prospects for construction of a northern natural gas pipeline through Canada, a Carter administration source said.

The source said the United States was "distinctly disappointed" by the talks with head Canadian negotiator Allan MacEachen.

MacEachen's assessment of Friday's meeting differed significantly, however. He said in an interview the talks went well and were conducted in "a good atmosphere."

He agreed that no decision on the line had been reached but said the two sides had "a pretty thorough discussion of the issues."

The U.S. source said benefits to the U.S. of the Foothills Pipe Lines Ltd. proposal for a $10-billion pipeline along the Alaska Highway and through Canada "seem to be evaporating" as a result of Friday's discussions.

Although he would not specify the areas which the U.S. believes to be a problem, the source said that the cost of services and possible benefits to American consumers have always been key issues.

"Our bottom line has always been that we needed to have a project better than El Paso," he said. "But the negotiations just aren't going as well as might be expected."

The El Paso proposal would see the gas transported by pipeline to southern Alaska

Natives want neutral police

● Ottawa says Quebec 'heavy-handed'. Page 26

FORT CHIMO, Que. (CP) — The Northern Quebec Inuit Association appealed to the federal government Friday to send a "neutral police force" to Fort Chimo and Great Whale River to replace Quebec provincial police in the two communities.

In a telegram to Indian Affairs Minister Warren Allmand, the association said a neutral force was needed to counter the "alarming situation" following the "unwelcome arrival" of riot-equipped Quebec police.

The appeal to federal authorities "as trustee of the native people" came on the fifth day of protests against Quebec government language legislation which will force them to switch from English to French in their dealings with provincial officials and remove cultural and language rights.

The presence of provincial police "has brought a tense and dangerous situation which threatens the peace and order that has existed up to this point," the telegram said.

Earlier Friday, Inuit leaders said they expected no violence in their dispute, but that they would maintain their demand that provincial policemen and Quebec civil servants leave Fort Chimo and Great Whale River until the language legislation is revised.

"We have already made up our minds that there is to be no violence between Inuit and white," said Aipili Quamaluk, a young Eskimo interpreting for members of the council of this tiny Ungava Bay settlement, 1,000 miles north of Montreal.

Although water and garbage collection services to all government buildings including the police station have been cut, no government employees have left town and it appeared Friday they were unlikely to do so.

CIA plot claim bounced

QUEBEC CITY (UPI) — A three-month police inquiry turned up "no serious basis" to reports the U.S. Central Intelligence Agency and multinational corporations held talks on the possible assassination of Premier Rene Levesque, the Quebec assembly has been told.

The Parti Quebecois government Friday dismissed reports CIA representatives and multinational corporations plotted to destabilize the provincial government.

The CIA Friday denied the allegations.

The police investigation into the alleged plot was closed March 23, Justice Minister Marc-Andre Bedard said after opposition members raised questions about an article on the inquiry which appeared in Le Soleil, a Quebec City daily.

Le Soleil said Friday an employee of a multinational company set up the discussions with the CIA in a meeting in Ottawa in December and in Toronto Jan. 4.

The group also discussed the possibility of "eliminating" Levesque and two members of his cabinet,

Guns, radar, bombs, watches

Mystery box 'stops everything'

TORONTO (UPI) — A local appliance dealer and inventor said Friday an invention for which he was awarded the Israeli Medal of Honor last June will "freeze" virtually anything mechanical or electronic.

Sid Hurwich, 63, who turned over his invention to the Israeli government in 1970, said he was told when he received his medal at a synagogue here the device had "saved thousands and thousands of lives."

Israeli officials told him that it was used, among other things, to jam Ugandan radar during the spectacular Israeli radio on Entebbe airport.

Hurwich put together the first working model in his Toronto home with $50 worth of equipment in 1969, after reading about a rash of night-deposit box robberies from banks.

He said he called Police Inspector Bill Bolton, a long-time family friend, and told him, "This is a joke. I can stop this in half an hour."

Bolton said Friday he set up a demonstration in Hurwich's home, inviting police and bank security officials. Hurwich's battery-powered device was concealed beneath a table covered with a blanket.

"Whatever he had under the blanket, when we put our guns on the table, we couldn't pick them up, and even with them on the table, we couldn't pull the triggers," Bolton said.

"Then we put some night deposit bags with metal zippers on the table, and we couldn't pick them up either."

Hurwich, who refused to discuss any technical aspects of his invention, said the device also stopped every watch in the room during the demonstration. An electric clock brought within range of the device also stopped.

All witnesses to the demonstration were obliged to sign promises not to divulge what they had seen, Hurwich said. He has never patented the invention.

In 1970, after further tests, Hurwich said he heard the Canadian military was interested in his invention, and decided to give it to the Israelis for use as an anti-bomb device.

"I'm of Israeli descent," Hurwich said, "and they need all the help they can get if they're not going to be pushed into the Red Sea. And you can only give it to one government."

He said he has since been approached by other governments, but refused to discuss the matter. He has been under police protection because of threats since a newspaper account described his invention earlier this month.

Hurwich, who opened an appliance repair business in 1930, claimed the device "will stop just about any moving thing. I haven't come across anything yet it won't stop."

He added he has never made anything intended for warfare. "They just told me it has saved thousands and thousands of lives, and that makes me happy."

Inside Today

Cancer survival rate climbing —Page 3

Blackfoots left 'near bankruptcy' —Page 43

Entries reflect salmon surge —King Fisherman, 44

Background	5
Bridge	28
Church News	22, 23
Classified	27-41
Comics	17
Crossword	29
Editorials	4
Entertainment	24, 25
Family	20, 21
Finance	8-10
King Fisherman	44
Marine Calendar	20
Names in the News	43
Provincial Court	6
Sports	11, 14-16
Your Good Health	21

Vote decision this weekend

OTTAWA (CP) — Prime Minister Trudeau will decide this weekend whether he favors a late fall election, sources said Friday.

They added that it appears the prime minister continues to oppose an early vote despite a day of appeals by so-called election hawks among his senior advisers and political confidants.

Trudeau met privately with party campaign chairman Keith Davey, a senator, his principal secretary Jim Coutts, Government House Leader Allan MacEachen and Health Minister Marc Lalonde Thursday to discuss the timing of an election.

He apparently came away unconvinced he should call one now.

After considering the question this weekend, sources said Trudeau was expected to inform party insiders on Monday or Tuesday of his decision.

Liberals have already set election machinery in motion in the event the prime minister does decide to go to the polls in late October or early November.

Public opinion polls show Trudeau with a wide lead over Conservative leader Joe Clark, though one published Friday said a full 50 per cent of Canadians were against a federal election before the end of the year. Trudeau is not required by law to call an election until July 31, 1979.

Patriotism paved roads for Mrs. Ford's odyssey

A Gordon Head woman, Nicole Ford, has just completed a trip from Victoria to Halifax in her battered station wagon and says the experience has taught her that Canadians are in love with their country.

After covering 6,000 miles by road, Mrs. Ford said she was convinced that "95 per cent of the people want Canada to stay together."

She is still in Eastern Canada and hopes to tell Prime Minister Trudeau of the support she found for Canadian unity, her husband, Roger, said Thursday.

A Rolls-Royce specialist, he did not accompany his wife on her personal summer project, which started as a mission for the fire-ravaged Ontario town of Cobalt and ended up as a pilgrimage for Canada.

She, son Donald, six, and two others left Victoria on July 4. Ford fixed up the car, and he and his wife loaded its trailer with bedding and other household goods given by churches and private donors.

On her travels she collected more donations on behalf of the more than 400 persons left homeless by the fire which struck Cobalt on May 23.

On her way to Cobalt, Mrs. Ford said in an interview, she was fired by the emotions of those with whom she discussed Canada's future. She began a diary and collected mementoes.

She said the end result had been 13 large scrapbooks and several boxes of notes, poems and songs praising Canada. The mementoes range from religious statues to cow's teeth.

"Each of them has a story," she said. "Each of them says something about how beautiful our country is and how much the people care about it."

Mrs. Ford, 33 years old and originally from Trois Rivieres, Que., is fluently bilingual and had travelled widely in Canada before starting her cross-country trip. She and her family have lived in Victoria for five years. Their home is at 4221 Torquay.

Her husband said Friday at his auto shop that she would be driving the station wagon back again.

Man held in hit-run

Victoria police had a man in custody Thursday night after a hit-and-run involving another vehicle about 9 p.m. in the 900-block Fort, police said. No one was injured.

'Street's salvation'

City to review new Fort zoning

A new type of zoning aimed at discouraging massive development on Fort Street will be re-examined next week by Victoria aldermen.

Council decided Thursday to refer the matter to a meeting of committee of the whole after a two-hour public hearing.

The new CA-2 zoning category would mean that the smaller the land parcel to be developed, the larger would be the density permitted.

The novel approach to zoning was triggered by concern over changes on Fort Street. Once a retail street with a "village" atmosphere, the 700-block Fort has been altered by large office buildings.

Under the proposed zoning, projects developed on an area of up to 7,000 square feet would be permitted a density of 2.5 to one.

This means total floor area of a building may be 2.5 times that of area of the site. For added incentive, developers would not need to provide parking or building setbacks.

Ald. Robert Wright said he wanted time to consider the submissions made by residents and property owners because "some fine tuning appears necessary."

One antique dealer told council the zoning controls would be the salvation of the street.

Victoria was one of the few centres in Canada where most antique shops were located on one street.

Opponents said their properties would become nonconforming and passage of the bylaw would be a "cruel reward for property owners who have been good citizens and developed buildings of which the city can be proud."

INDUSTRIAL AND COMMERCIAL SUPPLY HOUSE
REQUIRES
an Aggressive and Hardworking
SALES PERSON
We offer to the right applicant
SECURITY, PRESTIGE and OPPORTUNITY
Our training program is comprehensive and continuous.
Our environment is pleasant and breeds success.
Interested parties please write:
VICTORIA PRESS BOX 847

CAREERS

CLAY FILL and BLASTED ROCK
Hauling Charges Only
OK TRUCKING CO. LTD.
382-6136

CITY OF KELOWNA
invites applications for the position of
DIRECTOR OF ENGINEERING

The City of Kelowna (population 50,000) offers a challenging and rewarding career for a progressive individual capable of managing and directing the engineering function for the municipality.

Reporting directly to the City Administrator, the successful candidate will hold full responsibility for a broad range of scheduling, maintenance and construction programs in municipal engineering and public works.

The senior position requires an individual with broad experience in civil engineering and municipal public works management and demonstrated administrative ability in a senior management position.

Previous experience in senior municipal engineering and public works is desirable coupled with a professional degree in Civil Engineering or its equivalent, member of, or eligible for registration with the Professional Engineer Association of British Columbia.

Salary — commensurate with qualifications and experience.

Replies will be treated in strict confidence and should state full personal details including education, experience and current salary.

Please forward replies to:

Mr. R. Bozzer,
Personnel Officer,
City of Kelowna,
1435 Water Street,
Kelowna, B.C.
V1Y 1J4
Telephone 763-6011

OKANAGAN COLLEGE
urgently requires a
BIOLOGY INSTRUCTOR
for a temporary position for the period
September 1, 1977, to May 5, 1978

Duties: To teach first year university transfer and nursing diploma program courses in human anatomy and physiology.

Preferred Qualifications:
1. Minimum of a Master's degree in the instructional area, or equivalent.
2. Post-secondary teaching experience.
3. An interest and experience in cell biology would be an asset.

Salary Range: $15,634 to $22,642 per annum. Placement dependent upon qualifications and experience.

Applications should include a curriculum vitae and the names of three referees, and should be forwarded to:

The Principal Telephone: 762-5445
Okanagan College
1000 KLO Road
Kelowna, B.C.
V1Y 4X8

Closing date for the receipt of applications: September 6, 1977
8-27

BUILD TOGETHER WITH
DOMAN'S
VICTORIA'S BUILDING SUPPLY CENTRE

GARAGE DOORS
by STANLEY BERRY

6 ONLY 8'x7' — 1 PIECE 105.00
5 ONLY 9'x7' — 1 PIECE 115.00
2 ONLY 8'x7' SECTIONAL 140.00
5 ONLY 9'x7' SECTIONAL 147.50

NOW IS THE TIME OF YEAR TO FILL YOUR
COMPOST BOXES

THESE KITS MAKE A 6'x4' BOX OF ATTRACTIVE 1x8 CEDAR SIDING
12.95 EACH

IF YOU CANNOT COMPOST IT, BURN IT
IN A CONCRETE BLOCK

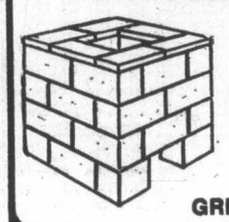

INCINERATOR
EXTERNAL SIZE 32x32
DOMAN'S PRICE
16.95 EACH
GRILLE NOT INCLUDED

MAKING A FENCE, CHICKEN OR DOG RUN, PLAY AREA, ETC.
1" HEXAGON MESH WIRE
36" High, 100' Long
Reg. 28.49
SPECIAL PRICE ROLL 19.88
WHILE STOCKS LAST

CABINET AND BATHROOM HARDWARE
BY Amerock

20% OFF REG. PRICE THIS WEEK

"RUFF-IT" THE NEW STUCCO-TYPE INTERIOR WALL AND CEILING FINISH THAT IS PREMIXED AND READY TO USE.
THIS ACRYLIC-BASED FINISH HAS A LONG WORKING TIME SO THAT THE AMATEUR CAN RE-DO ANY MISTAKES BEFORE IT DRIES OUT.
AN IDEAL PRODUCT FOR THE DO-IT-YOURSELFER

INTRODUCTORY PRICE
13.99 7.5 LITRES
WHITE ONLY

The "MONACO" TOILET BY CRANE

WE HAVE JUST 7 OF THESE CLOSE-COUPLED WHITE COMBINATIONS LEFT AT JUST
49.95 EACH
SEAT NOT INCLUDED
REMEMBER JUST 7.

PATIO SLABS
2 REALLY GOOD BUYS
24"x24" Reg. 3.50 2.85 EACH
24"x30" Reg. 3.80 3.10 EACH
PRESENT STOCKS ONLY

WE STILL HAVE SOME
ECO STUDS
2x4 LEFT AT
2.99 BUNDLE OF 10 PIECES

OLYMPIC STAIN

PENETRATES INTO AND BECOMES PART OF THE WOOD. PROTECT AND BEAUTIFY YOUR HOME NOW. AND SAVE..
OUR PRICE
12.88 GAL.
SOLID COLOR OR SEMI-TRANSPARENT

USE YOUR CHARGEX OR CONVENIENT BUDGET ACCOUNT
STORE HOURS:
MONDAY-FRIDAY 8:00-5:30
SATURDAY 8:00-5:00
DOMAN'S
280 BAY STREET (By the Bridge) 386-2151
8-26

Applications for
POLICE PERSONNEL
Are Being Accepted Until August 31, 1977
by the
SAANICH POLICE DEPARTMENT

QUALIFICATIONS:
—Canadian Citizen
—Men: 5'8", 160 lbs. minimum
—Women: 5'6", 120 lbs. minimum
—Grade 12 graduate minimum
—Good health and moral character
—Age 19 to 35 years
—Must be holder of a valid B.C. driver's licence

SALARY:
—Constables: $13,056-$18,648 per annum (1977 rates)
—Cadets: $8,208-$10,068 per annum (1977 rates)

FOR FULL INFORMATION AND APPLICATION FORMS, APPLY IN PERSON OR WRITE TO:
THE SAANICH POLICE DEPARTMENT,
760 VERNON AVENUE,
VICTORIA, B.C.
V8X 2W7

ECONOMIC DEVELOPMENT COMMISSIONER
for the
GREATER VICTORIA AREA

Applications are invited for the position of Economic Development Commissioner for the Greater Victoria Economic Development Commission. This Commission has recently been formed to promote economic development in this region.

The candidate should have extensive knowledge of the commercial and industrial sectors.

The salary for this position will be dependent on qualifications and experience, but will be in the range of $25,000 per annum.

Applications in writing, stating age, experience and qualifications will be received by the Chairman, Greater Victoria Economic Development Commission, No. 1 Centennial Square, Victoria, B.C., by September 15, 1977.

BUSINESS FORMS & SYSTEMS MEN
Start your own Business with a
SAFEGUARD DISTRIBUTORSHIP
in
VICTORIA

- You make no investment for your Distributorship.
- You build equity in your Distributorship.
- You can sell your Distributorship through Safeguard.
- Your Distributorship territory cannot be cut.
- Your high commission rate cannot be reduced.
- Your Distributorship is protected by contract.
- We put up the money to put you in business.
- We carry the a/c receivables and inventory.
- We provide you with training and guidance.
- We back you with consistent high grade marketing.
- We have over 400 Distributors in North America.
- We have over $40 million in sales.

Our products are One Writing Accounting Systems sold exclusively by Distributors on a full-time basis
Send complete resume.
All replies will be answered, apply in confidence to:
Safeguard BUSINESS SYSTEMS LIMITED
6491 Northam Drive, Mississauga, Ontario
GRANT McRAE
Divisional Marketing Manager
(416) 678-7123
VANCOUVER - CALGARY - EDMONTON - SASKATOON - WINNIPEG - LONDON - KITCHENER - HAMILTON - TORONTO - OTTAWA - MONTREAL - SAINT JOHN - HALIFAX

ENVIRONMENTAL INSPECTOR
FOR THE
CITY OF VICTORIA

Salary Range—$1,374-$1,658. per month

As Environmental Inspector to carry out inspection and enforcement duties related to the application of civic bylaws such as the air pollution, sign, rubbish and noise bylaws. Must have technical or professional ability in various testing procedures and must have or obtain certification in judging smoke capacity in the Ringelmann scale.

Must have technical training in heating and power plant construction and operation with preferrably some experience in industrial hygiene relating to combustion analysis, air and noise pollution control work together with experience in scientific methods of measuring and testing various dusts, gases and noise. Must possess either 1st Class Steam Engineering Certificate for the Province of British Columbia or an equivalent level of proficiency supported by university or technical education at a recognized Institute in the appropriate field.

Applications in writing, stating age, experience, qualifications and telephone number, or on forms provided in the Personnel Department will be received by the Personnel Director, City Hall, as soon as possible.

Rutledge extends lead to six strokes

Lanny Sawchuck
. . . equals best of day

PRINCE ALBERT (CP) — Jim Rutledge of Victoria celebrated his 18th birthday Friday by shooting an even-par 70 to build a seemingly insurmountable lead in the Canadian junior men's golf championship.

Rutledge, winner of this year's Island Open match-play championship, has a three-round total of 213, three over par. But, most important, he goes into today's final 18 holes with a six-shot lead.

Tied at 219 are first-round leader Peter Hayes of Winnipeg, Dan Cameron of Calgary, Dan Kodatsky of Fonthill, Ont., and Ted Bishop of Fort Erie, Ont.

Another shot back is Jean-Louis Lemarre of Candiac, Que., who had a 71 Friday.

Hayes shot a 74 Friday, Cameron 73, Kodatsky 71 and Bishop 72.

The best rounds of the day were 69s, a one-under-par score registered by Lanny Sawchuck, a juvenile from Victoria, James Duff of Maple Grove, Que., and Dale Crawford of Simcoe, Ont.

All three, however, are well back in the pack with little hope of overtaking the front runners.

While the junior competition has turned into a runaway for Rutledge, the fight for the individual juvenile title is a four-way battle.

Rob Hoski of Wawa, Ont., retained his lead but had it reduced to a single stroke. After leading by three shots going into the third round, Hoski shot a 76 for a 223 total.

Eric Kaufmanis of Aylmer East, Que., runner-up for the title the last two years, shot a 73 to move to a 224. Another shot back is Bill Hodgson of Dundas, Ont., after shooting a 73. Tom Faulds of London had a 75 for a 226 total, three shots back of Hoski.

At 228, Sawchuck stands five strokes back of the leader.

"I had a lousy round today," said Hoski, 16. "I started off okay and was even after four. But after that I couldn't get my driver straightened out. I finally switched to a two iron."

With Hoski struggling behind him, Kaufmanis had the opportunity to grab the juvenile lead but he also ran into problems. In his case, it was a troublesome chipping game.

"I had some chips a two-year-old could have made, but I didn't make them."

Rutledge's six-shot lead could easily have been more but he was "up and down" after starting strongly. He cut three shots off par on the first seven holes but then bogeyed eight and nine.

He was 34-36 on the par 35-35 Cooke Municipal Golf Course that played somewhat easier than the previous two days although some of the scores did not indicate that.

The gusty winds that plagued the golfers through rounds one and two, was slowed to a comfortable breeze Friday that didn't interfere with play.

Rutledge took advantage of the improved conditions but some of his closest competitors going into the third round failed to do so. Francis Edmonds of Thunder Bay was in second spot going into the round, just two shots back of Rutledge. But he soared to a 76 and a 221 total.

Scott Shoniker of Peterborough, one of a group three shots off the lead after the second round, scrambled in with a 77 and was at 223.

Bruce Lewis of Comox matched Rutledge's 70, remaining in the top 20 with a total of 222, while Scott Holroyd of Victoria missed the elite group by two strokes, totalling 227 after a round of 72.

Mark Spees of Nanaimo also carded 72 and matched Holroyd's three-day score, while Bruce Harper, also of Nanaimo, came in with a 74, totalling 228.

Falling from Thursday's top 20 was juvenile Rick Gibson of Victoria who slipped to 79 and a 231 total. Stuart winchester of Comox fired a 74 for a total of 233.

★ ★ ★

Top 20 and ties

Jim Rutledge, Victoria	143-70—213
Peter Hayes, Man.	145-74—219
Ian Cameron, Alta.	146-73—219
Dan Kodatsky, Ont.	148-71—219
Ted Bishop, Ont.	147-72—219
Jean-Louis Lamarre, Que	149-71—220
Francis Edmonds, Ont.	145-76—221
Brent Keeley, Alta.	147-74—221
Neil Daymond, Ont.	150-72—222
Bruce Lewis, Comox	152-70—222
Scott Shoniker, Ont.	146-77—223
x-Rob Hoski, Ont.	147-76—223
Jean Laforce, Que.	148-75—223
Andy Girling, B.C.	153-70—223
Douglas Parker, Sask.	150-74—224
x-Eric Kaufmanis, Que.	151-73—224
Richard Cardinal, Que.	151-73—224
x-Bill Hodgson, Ont.	152-73—225
John Chippindale, Que.	152-73—225
Jim Kirby, Ont.	152-73—225
Dale Crawford, Ont.	156-69—225
James Duff, Que.	156-69—225

Other B.C. scores:

Scott Holroyd, Victoria	155-72—227
Mark Spees, Nanaimo	155-72—227
X-Lanny Sawchuck, Vic.	159-69—228
Bruce Harper, Nanaimo	154-74—228
Brian Eccleston, Van.	151-77—228
x-Brian O'Keefe, Vernon	153-76—229
x-Rick Gibson, Victoria	152-79—231
Laurie Milligan, Van.	151-80—231
Leonard Filek, Kamloops	153-78—231
R. Sherstobitoff, C'gar	159-73—232
x-Pat Morgan, Vernon	158-74—232
S. Winchester, Comox	159-74—233
D. Atkinson, Penticton	158-76—234
Bill King, Jr., Van.	159-78—237

x—Denotes juvenile.

Aditional sport
P. 11, 12, 13, 16

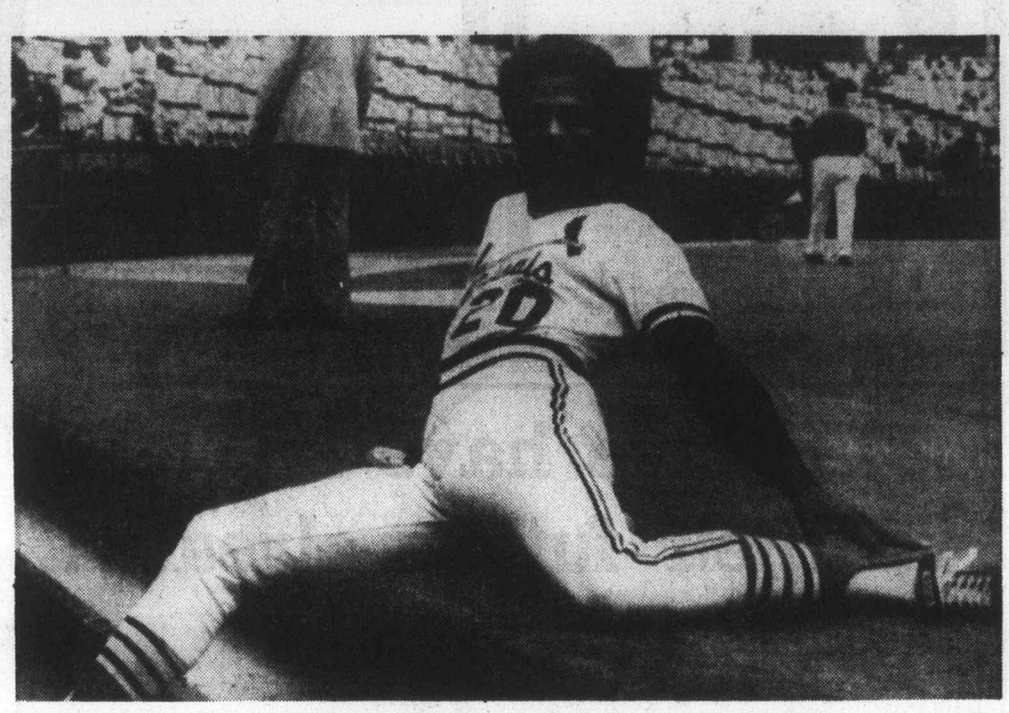

LIMBERING UP on dugout steps before game, Lou Brock gets ready for another assault on Ty Cobb's career record of 892 stolen bases. Brock has stolen 891 bases and missed a chance Friday night to pull even or set a new standard, in a game against Los Angeles Didgers. Brock went hitless in four at bats, walked once but didn't get by first base. —AP

Reds unable to gain ground despite Seaver's win skein

Tom Seaver is a big winner in Cincinnati but he hasn't been able to make any dent in Los Angeles Dodgers lead in the National League West.

The 32-year-old three-time winner of the Cy Young award pitched a five-hitter Friday as the Reds edged the high-flying Philadelphia Phillies, 4-2, at Cincinnati. But the defending champion Reds remained eight-and-a-half games behind Los Angeles Dodgers who edged the St. Louis Cardinals, 5-4, at Los Angeles.

Seaver has done the job for the Reds posting an 8-2 record, he has seven wins in a row — since moving to Cincinnati but the Reds were only seven games behind Los Angeles when he joined the club on June 15.

Seaver started the season with New York Mets where he begun his career in 1967 but was traded for pitcher Pat Zachry, infielder Doug Flynn and minor-leaguers Steve Henderson and Dan Norman because of contractual problems.

The wily righthander is now 15-5 on the season and Friday he beat Steve Carlton who was seeking his 19th win of the season.

Seaver struck out seven but walked seven and had to weather several Philadelphia threats. Greg Luzinski drilled his 32nd home run, a towering solo shot, for his first career home run off Seaver.

Dave Concepcion drove in the run that gave the Reds their 10th victory in 13 games. With one out in the seventh inning, the score tied 2-2, and George Foster on first base, Johnny Bench reached base on an error by third baseman Mike Schmidt. Concepcion singled to score Foster and Dan Driessen singled to score Bench with an insurance run.

At Los Angeles, Ron Cey and John Oates hit home runs to support Rick Rhoden, who earned his 15th victory.

Rhoden, who had his best previous season last year when he was 12-3, needed relief help from Lance Rautzhan and Mike Garman.

Oates homered in the third inning of Eric Rasmussen, 10-12, and Cey hit his 24th home run with Reggie Smith on base in the fourth inning.

In a game at San Francisco, Rick Reuschel earned his 18th victory to tie Carlton for the major-league lead and put the Chicago Cubs within eight games of the Phillies in the NL East.

Reuschel allowed seven hits while striking out four and walking none but needed relief help from Willie Hernandez in the Cubs 5-2 win over the Giants.

Reuschel helped his cause by cracking a two-run single in the second inning.

In the American League, Mickey Rivers singled home the tying run and scored the winning run as New York Yankees scored their 17th win in 19 games, downing visiting Texas Rangers, 6-5.

The win moved the Yankees three games ahead of Boston Red Sox who lost 6-4 to Minnesota Twins at Fenway Park.

★ ★ ★

AMERICAN LEAGUE
Eastern Division

	W	L	Pct	GBL
New York	76	51	.598	—
Boston	72	53	.576	3
Baltimore	71	54	.568	4
Detroit	59	67	.468	16½
Cleveland	58	69	.457	18
Milwaukee	56	77	.421	23
Toronto	45	80	.360	30

Western Division

	W	L	Pct	GBL
Kansas City	74	51	.592	—
Minnesota	73	56	.566	3
Chicago	71	54	.568	3
Texas	71	56	.559	4
Calif.	61	63	.492	12½
Seattle	52	79	.397	25
Oakland	48	77	.384	26

Milwaukee 000 001 100—2 13 1
Chicago 300 000 01x—4 12 1
Haas 9-9, McClure (8), Castro (8) and Moore; Renko 2-0, Hamilton (7), Martinez (8) and Downing. Home runs. Chicago — Gamble (26th).

Calif. 012 010 000 03—7 17 1
Detroit 100 000 021 00—4 10 0
Tanana, LaRoche 8-5 (9) and Humphrey, Hampton (10); Morris, Crawford (6), Taylor (9), Foucault 4-5 (10) and Wockenfuss. Home runs: California — Remy (4th), Bonds (31st); Detroit — Adams (2nd).

Texas 000 311 000—5 9 1
New York 000 101 22x—6 10 0
Moret 2-2, Barker (8) and Sundberg; Figueroa, Clay 2-3 (6), Lyle (9). Home runs: Texas — Harrah (19th), Hargrove (21st), New York — Piniella (7th).

Minnesota 000 121 020—6 10 0
Boston 010 000 300—4 8 0
Thormodsgard, Johnson 14-6 (7) and Wynegar; Aase, Krueger 0-1 (8), Campbell (8) and Montgomery. Home runs: Minnesota — Chiles (4th).

Kansas City 102 001 000—3 7 0
Baltimore 020 000 000—2 6 0
Leonard, Littlejohn 14-10 and Porter; Palmer 13-11 and Skaggs. Home run: Kansas City — McRae (17th).

Seattle 000 000 013—4 8 0
Cleveland 100 001 000—2 9 1
Mitchell, Montague (1), Romo 6-9 (7) and Cox, Stinson (9); Garland, Kern 6-8 (9) and Kendall.

Oakland 003 023 000—8 13 2
Toronto 200 020 000—4 7 3
Langford, Torrealba 4-4 (5) and Sanguillen; Byrd, 2-8, Willis (4), Johnson (6) and Cerone. Home run: Toronto — Bowling (1st).

Major league leaders

NATIONAL LEAGUE

	AB	R	H	Pct.
Parker, Pgh	521	87	178	.342
Stennett, Pgh	453	53	152	.336
Simmons, SL	408	67	136	.333
Templeton, SL	481	75	156	.324
Griffey, Cin	479	93	154	.322
Luzinski, Phi	431	73	136	.316
Foster, Cin	485	98	151	.311
Buckner, Chi	290	30	90	.310
Valentine, Mtl	222	35	130	.308
Smith, LA	393	87	121	.308

Home Runs—Foster, Cincinnati, 42; Burroughs, Atlanta, 32.
Runs batted in — Foster, 120; Luzinski, 104.
Doubles—Parker, 40; Cromartie, Montreal, 37.
Triples—Templeton, 13; Almon, San Diego 9.
Stolen Bases—Taveras, Pittsburgh, 48; Cedeno, Houston, 43.
Pitching (12 decisions)—Candalaria, Pittsburgh, 14-4, R. Reuschel, Chicago, 17-5.
Strikeouts—Niekro, Atlanta, 205; Koosman, New York, 163.

AMERICAN LEAGUE

	AB	R	H	Pct.
Carew, Min	489	101	183	.374
Bostock, Min	482	89	163	.338
Rivers, NY	443	58	148	.334
Singleton, Bal	404	69	134	.332
Bailor, Tor	435	59	139	.320
Rice, Bos	504	78	161	.319
LeFlore, Det	506	77	160	.316
Hargrove, Tex	416	71	129	.310
Zisk, Chi	435	70	134	.308
Brett, KC	428	77	130	.304

Home runs — Scott, Boston, Nettles, New York, Bonds, California, 30 each; Zisk, Chicago, 26.
Runs batted in — Hisle, Minnesota, 101; Hobson, Boston, 92.
Doubles — McRae, Kansas City, 40; Jackson, New York, 33.
Triples — Carew, 15; Rice, 13.
Stolen bases — Patek, Kansas City, 39; Remy, California, 34.
Pitching (12 decisions) — Gullett, New York, 10-3; Barrios, Chicago, 12-4.
Strikeouts — Ryan, Califorinia, 298; Tanana, California, 190.
Thursday games included.

Softball roundup

Seaboard, Capital post playoff wins

Mike Taafe slammed a pair of homers Friday night, leading Seaboard Construction to a 6-1 romp over Sooke Merchants at Central Park and a berth in the final series of the Stuffy McGinnis Men's Softball League.

Seaboard took the best-of-five semi-final in four games and now meets Victoria Athletics for the league title.

Taafe belted his first homer in the first inning, adding the second clout in the sixth. Scott Sinclair picked up three hits and Tom Robertson added two to provide Barry Wilkin with the victory.

Wilkin allowed eight hits, striking out five batters.

Meanwhile, Capital Builders eked out a 3-2 victory over Castle Properties at Heywood Park, taking a 1-0 lead in the Heywood Avenue Men's League final.

Barry Milne and Vic Gee tagged consecutive homers in the third inning, with Gee's blast standing as the winning run. Dave Hughes pitched the distance to gain the win.

Bill Flynn homered for the losers.

Each league has scheduled weekend doubleheaders, with the McGinnis finalists meeting today at 2 and 6:15 p.m. at Central Park.

Capital and Castle tangle Sunday in games starting at 1 and 3 p.m.

STUFFY McGINNIS

Sooke 000 001 0—1 8 0
Seaboard 100 131 x—6 9 3
Glen Bullen and Alden Govenlock; Barry Wilkin and Tom Robertson. Home runs — Seaboard: Mike Taafe 2.

HEYWOOD MEN'S LEAGUE

Cap Builders 003 000 0—3 5 3
Castle Prop 000 200 0—2 4 0
Dave Hughes and John Thompson; Lorne Bowden and Ray Adams. Home runs — Capital: Barry Milne, Vic Gee; Castle: Bill Flynn.

★ ★ ★

NATIONAL LEAGUE
Eastern Division

	W	L	Pct.	GBL
Philadelphia	78	48	.619	—
Pittsburgh	74	55	.574	5½
Chicago	70	56	.556	8
St. Louis	71	57	.555	8
Montreal	59	68	.465	19½
New York	51	76	.402	27½

Western Division

	W	L	Pct.	GBL
Los Angeles	76	52	.594	—
Cincinnati	68	61	.527	8½
Houston	60	69	.465	16½
San Francisco	59	71	.454	18
San Diego	56	74	.431	21
Atlanta	46	81	.362	29½

Chicago 020 021 000— 5 11 0
San Fran 010 000 010— 2 10 2
R. Reuschel 18-5, Hernandez (8), Sutter (8) and Swisher; Barr 11-12, Williams (6), Heaverlo (8), Curtis (9) and Hill. Home Runs: Chicago —Morales (10th), Ontiveros (10th).

St. Louis 000 112 000— 4 12 1
Los Angeles 001 310 00x— 5 9 1
Rasmussen 10-12, Eastwick (6), Hrabosky (8) and Simmons; Rhoden 15-8, Rautzhan (6), Garman (8) and Oates. Home Runs: Los Angeles—Oates (3rd), Cey (24th).

Philadelphia 001 001 000— 2 5 1
Cincinnati 001 001 20x— 4 10 1
Carlton 18-8, McGraw (8) and McCarver, Foote (8); Seaver 15-5 and Bench. Home run: Philadelphia — Luzinski (32nd).

Montreal 021 020 000 0— 5 11 0
Houston 000 130 001 1— 6 9 2
Brown, Alcala (5), McEnaney (8), Stanhouse 9-10 (8) and Ferguson; Lemongello, Larson (5), Sambito (6), McLaughlin 4-6 (10) and Ferguson. Home runs: Montreal — Perez 2 (14th).

New York 000 020 1— 3 7 0
Atlanta 005 000 x— 5 7 2
Koosman 8-16, Baldwin (3), Sieber (6) and Hodges; Hanna 1-2, Davey (7) and Correll. Home runs: Atlanta — Burroughs (33rd), Matthews (13th), Moore (4th).

Pittsburgh 001 011 000— 3 15 2
San Diego 000 000 100— 1 6 0
Kison 7-6, Gossage (8) and Ott; Owchinko 4-9, Tomlin (7), Spillner (9) and Tenace. Home runs: Pittsburgh — Parker (18th); San Diego — Kingman (20th).

Rock win doubly important

Victoria Shamrocks are hoping to wrap up the Western Lacrosse Association final tonight and thus gain a few extra days rest for the Mann Cup final and avoid the possibility of losing the home-floor advantage.

The Irish lead the best-of-seven series 3-1 over Vancouver Burrards and the fifth game is tonight at Kerrisdale Arena in Vancouver. If a sixth game is necessary it will be played Monday at Memorial Arena. A seventh game would be played at Kerrisdale.

The WLA champion will host Brampton Excelsiors in the best-of-seven national final, starting Sept. 3.

Successful debut

SARATOGA SPRINGS, N.Y. (AP) — Sherry Peppers, making her stakes debut, won the 86th running of the $53,900 Spinaway for two-year-old fillies at Saratoga on Friday by passing three horses battling for the lead with less than a sixteenth of a mile to go.

Pacing record

YONKERS, N.Y. (AP) — Testing Times, driven by co-owner Allan Holmes, broke the world record for a mile by two-year-old pacing geldings over a half-mile track Friday night, posting a time of 2:01 4-5 at Yonkers Raceway.

WHA needs Oilers

Pocklington theatrics pay off for Edmonton

EDMONTON (CP) — Edmonton Oilers are presenting a vastly-revamped team on the ice and in the front office for the next World Hockey Association season after giving up hopes for the time being of entering the National Hockey League.

Only last week, owner Peter Pocklington stomped out of a WHA meeting in Montreal when league trustees balked at his demand for "first right of refusal" to a number of top players from two now-defunct teams, San Diego Mariners and Calgary Cowboys.

"They need us more than we need them," Pocklington said at the time, only to fail because of legal difficulties in a subsequent attempt to buy the Colorado Rockies franchise of the NHL.

Then the WHA trustees had a change of heart and awarded Edmonton the rights to 13 new players — nine pros and four college youngsters — including the players they had demanded in the first place.

Heading the list of new players, announced at a news conference Friday, are all-star defenceman Paul Shymr, 31, from San Diego and centre Ron Chipperfield, 23, from Calgary.

"Edmonton is a key market and needs a competitive team," Ben Hatskin, the league chairman of the board, said in explaining the action. This city's 16,000-seat coliseum is rated one of the best hockey arenas on the continent.

Pocklingtin, surveying his greatly - strengthened team roster, commented: "I guess a little theatrics doesn't hurt."

Glen Sather, who promises "a hard-working, disciplined team with some flair," will coach the club again. Brian Conacher of Toronto's famed sports family is the new general manager.

"I really believe that Peter's actions helped," said Conacher. "If he hadn't got mad, there probably would have been a dispersal draft and we would have picked up only two or three players from San Diego and Calgary."

Sather, who took over the coaching job in the middle of last season, said he had to do a lot of talking to get Shymr, one of three WHA players chosen for the Canada Cup Team Canada squad, who was Oilers' No. 1 choice. The hard rock defenceman was interested in going to the NHL.

Chipperfield, who scored 42 goals in his first WHA year in 1974-75 and tailed off to 27 last year, gives Oilers badly-needed strength at centre.

But a Nordiques official in Quebec City said Friday that Chipperfield's contract had been bought by his club.

The other pros to whom Oilers gained rights:

Kevin Morrison, 27, San Diego defence-left wing; Kevin Devine, 22, San Diego forward; Warren Miller, 23, Calgary right-winger; Joe Micheletti, 23, and Chris Evans, 30, Calgary defencemen; Norm Ferguson, 31, San Diego right winger, and Randy Legge, 21, San Diego defenceman.

Ferguson is a natural goal-scorer who has popped 112 goals in his last three seasons.

Oilers said that of the pros, all except Legge and Evans are under contract. Shymr's salary is reported to exceed $100,000.

Meanwhile, the Edmonton Journal reported Friday that Bep Guidolin, who started last season as coach and general manager and later was shunted aside to chief scout, has been fired. It said that Bruce MacGregor, a former Oiler player and like Sather and Guidolin a veteran of the NHL, would assume Bep's scouting duties.

Wendy, Jennifer in singles finals

MONTREAL (CP) — Wendy Barlow became one of two Victoria players to advance to the finals of the Canadian women's junior tennis championships Friday, defeating another Victorian, Nina Bland, 4-6, 6-4, 6-3 in the 18-and-under division semi-final.

Miss Barlow today meets Nicole Marois of Quebec City, who downed Claire Lardner of Toronto 6-4, 6-1.

In the 16-and-under division, Jennifer Bland, sister of Nina, overcame Ruth Kilgore of Vancouver 6-3, 6-1 to earn the right to meet top-seeded Karen Dewis of Toronto in today's final.

The other Victoria semi-finalists, Valerie Brice (14-and-under) and Kelly Davies (12-and-under), lost their matches Friday and now play off for third place in their respective divisions.

All the Victoria players made it to today's doubles finals, with Miss Barlow teamed with Nina Bland and Jennifer Bland teamed with Miss Dewis for the 16-and-under title.

In the featured singles match, Nina Bland led 4-1 in the second set after taking the opener 6-4 but Miss Barlow mustered a strong comeback to overtake the leader and cement the victory.

The Bland sisters and Miss Barlow next advance to the Canadian international junior championships, opening Monday in Ottawa.

On the men's side, none of the seeded players made it to the 18-and-under final, as Danny Whittaker of Toronto upset second-seeded Glen Michibata, also of Toronto, 5-7, 6-3, 6-3 to eliminate the last seeded player.

In today's final Whittaker meets Mike Puc of Toronto, who advanced Friday with a 6-3, 7-5 semi-final triumph over fellow Torontonian Kyle Langill.

U.K. soccer

LONDON — Results of United Kingdom soccer games played Friday:

ENGLISH LEAGUE
Division III
Lincoln 1, Shrewsbury 3.
Division IV
Scunthorpe 0, Bournemouth 0.
Southend 1, Crewe 0.
Stockport 2, Grimsby 0.
NORTHERN IRISH CUP
Ards 1, Distillery 2.
Crusaders 2, Larne 0.
Glentoran 1, Linfield 2.

COME TO SALMON COUNTRY
BUZZ BOMB DERBY
AUG. 20-SEPT. 11
PEDDER BAY MARINA
Metchosin—off Rocky Point Rd. 478-1771

SAANICH RECREATION DEPARTMENT
G.R. PEARKES Arena
3100 TILLICUM
388-6664
HOCKEY TRAINING CAMP
ALL PLAYERS WELCOME
Drills and skate.
Get in shape for the coming season. Players from all districts welcome.
REGISTRATION MON.-TUES., AUG. 29-30
Arena Office 9 a.m.-5 p.m.
4 DAY CAMP $20.00 Wed., Aug. 31-Sept. 3rd inclusive
BANTAM, age 13-14 incl. 9-11 Daily, limit 25 players
PEE WEE, age 11-12 incl. 11-1 daily, limit 25 players
PUPS, age 7-10 incl. 1-3 daily, limit 25 players 8-26
TIMES FOR OLDER BOYS AVAILABLE UPON REQUEST.

SUPER STOCK RACING
THIS SATURDAY
• TROPHY DASHES • HEAT RACES
35-LAP FEATURE RACE
Adults $3.00 Students, O.A.P. $2.50
Children 6-12 $1.00
Gates Open 6 p.m. Time Trials 7 p.m.
Racing Action 8 p.m.
WESTERN SPEEDWAY
"More Action for Your Dollar"
THIS PROGRAMME RATED "G"
FOR FAMILY VIEWING
8-26

CANADIAN JR. A FOOTBALL
Victoria DOLPHINS
vs.
North Shore COUGARS
SUNDAY, AUGUST 28—2 P.M.
ROYAL ATHLETIC PARK
Adults $2.00 Students and O.A.P. $1.00
8-26

Good News
Terry Spence
CFAX 1070

The Daily Colonist.
Section Two Saturday, August 27, 1977 Page 19

High Truck Prices?
"NEGATORY!"
PETER POLLEN FORD

Discharge control sought

District gun law unlike Ottawa's

By DONNA REIMER
Colonist Correspondent

NANAIMO — When the Nanaimo Regional District talks of instituting a gun control bylaw, it's not of the same magnitude as the federal government's gun control plans.

But, unfortunately, the two have become confused in the minds of some members of the public. At public meetings held earlier this year to discuss proposed gun control on the Nanaimo Regional District, there was opposition from some people who thought the bylaw would control the owning of firearms.

What the proposed bylaw will do is simply control the discharge of firearms.

The bylaw is being put together by the regional district and the provincial Fish and Wildlife Branch, which has requested all regional districts on the Island to consider such a bylaw.

Terry McGunigle, district conservation officer, told the Nanaimo Regional board this week that the fish and wildlife people are anxious to have uniformity in the firearm discharge regulations on the Island.

In the Nanaimo Regional District, it is proposed that there be three zones. In one, there would be no discharge of firearms allowed. In a second, there would be no discharge of firearms with a single projectile. In the third, there would be no limitations.

The area covered by the first two zones would run the length of the regional district, and basically cover the populated areas. In the northern part of the district, the boundary would follow close to the Island Highway and extend to low water mark. In the middle of the region, it would widen out to follow the B.C. Hydro main transmission line, and in the south it would be wide enough to provide a buffer zone around the city of Nanaimo.

A special map has been prepared for Gabriola Island.

The maps of the zones, along with other information, would be incorporated in a brochure to be distributed to hunters.

The region has instructed its staff to go ahead and draw up the bylaw, so that it can be considered for adoption.

The bylaw could see the end of the traditional brant hunting grounds at the mouth of the Englishman River.

Fish and Wildlife officials had recommended that a special designation be given to the area, to allow brant shooting in the future. The branch had planned to close the area to brant hunting until the population of the birds built up, but wanted the special designation for future use.

But, regional board chairman Paul Smith told the board that the Parksville Rod and Gun Club had recommended regulations that would effectively close the area to brant hunting.

NEW TALKS PLANNED

Phone workers back on the job

NANAIMO (CP)—British Columbia Telephone Co. employees agreed to return to work at three Vancouver Island centres Friday following a four-day walkout over letters of reprimand in the personnel files of three workers.

Members of the Telecommunications Workers Union agreed to return to work at Nanaimo, Duncan and Port Alberni following a meeting here Friday.

A company spokesman said an arbitration hearing was scheduled for next Wednesday in an attempt to resolve the dispute over the letters.

About 350 workers took part in the walkout that began Tuesday following a study session by 65 construction, installation and general office workers to protest disciplinary action against three field workers.

The union wants the letters removed from their files.

Essential services had been operated by management personnel.

Although both sides had called for arbitration, the union delayed in responding to the company's written demand Thursday that workers return to their jobs as a precondition. The company said this was necessary to free management people for negotiations who had been handling the emergency services.

Yorkshire heritage? Just the facade

Only a portion of the Yorkshire Trust Building at 737 Fort, soon to be flanked by tall office towers, will be designated a heritage structure, Victoria council decided Thursday.

Aldermen unanimously endorsed a heritage advisory committee recommendation that the designation be confined to the facade.

Designation would ensure the facade would be retained even if other structural changes were made, Ald. Robert Wright said.

The entire building had been recommended for heritage designation because it was a "unique and distinctive building."

The building's immediate neighbors will be Rohani tower on the east side and the Royal Bank Building, also in the planning stages, on the west side.

The Yorkshire Trust Building, built in 1912, was designed by A. A. Cox in what is called Edwardian classic style.

—Colonist photo by Ian McKain

Aimers, right, chats with Lieutenant-Governor Walter Owen

Bigots have an enemy in queen—monarchist

The Monarchist League of Canada has carried the name of the queen into the Canadian unity battle, but only as a means of discouraging bigotry.

"Unfortunately, in Canada, the monarchy is too often linked with other causes. It is seen by some as a hobby horse to ride and to promote a pet project. And the greatest disservice done today to the crown and the nation is by those who preach bigotry and hatred in the name of loyalty to the queen," Dominion chairman John L. Aimers said in a speech prepared for delivery Thursday night.

Aimers, of Montreal, warned that such attitudes could be the greatest menace to unity.

His address was prepared for the annual dinner of the league's Victoria branch.

Attacking the aims of bigots, Aimers said:

"Nothing could constitute a greater perversion of the soul and purpose of the crown, which seeks to draw men of goodwill together to heal, to bind up, to reconcile."

He said there was a proper forum for opposing ideas, but added:

"It is a thing most shameful, though, that some men and women, professing loyalty to what they usually refer to as the British crown, attack in its name, a section of Canada's population on the basis of language culture.

"They do so in a spirit totally alien to all that the crown stands for or to what this league maintains."

Aimers warned league members against falling into the bigotry trap.

"This country will definitely split apart at its straining seams if we do not all exercise charity and patience in abundance."

He said the monarchy was not an issue in Quebec and that Quebec citizens had shown a strong affection for the queen.

Blaze at Ogden Point blamed on arsonists

Investigators have concluded that arson caused the $3 million fire Aug. 8 which destroyed the Canadian National Railways warehouse leased by Westcan Terminals at Ogden Point.

"We don't know who was responsible or exactly what was used to cause the ignition," deputy Fire Chief Mike Heppells said in an interview Thursday.

But the evidence accumulated by investigators over the past two weeks all pointed to arson, according to Heppell.

"There was no other logical heat source next to the origin and the rapid spread indicates some form of accelerant was used."

A watchman passing through he area only 10 minutes earlier saw no sign of the fire, Heppell said.

Heppell said investigators were searching for any witnesses who might have been in the dock area between 8 and 10 on the night of the fire. Investigators are also appealing for any photographs of the fire taken before the arrival of fire trucks.

Chairmen's election

Curtis agrees to overhaul Islands Trust

Municipal Affairs and Housing Minister Hugh Curtis has agreed to amend the Islands Trust Act to enable trustees to elect their own chairman and vice-chairman.

Curtis said that since its introduction on Feb. 25, the Islands Trust Act has drawn generally praise and some criticism on the permanency of the appointed positions held by the three general trustees.

With the proposed amendment, the Islands Trust will be governed by procedures similar to other local government groups with the duly elected trustees charged with the responsibility of electing their chairman, vice-chairman and a third general trustee each year.

CURTIS SAID that as a result of the change, no decision will be made by the Islands Trust except by elected individuals from within the trust area.

The bill introduced in February would have granted to appointed trustees complete control of planning and land use on all islands in Georgia Strait between Denman island and the U.S.-Canada border.

Charles Barber (NDP — Victoria), his party's municipal affairs critic, welcomed the change, calling it a great victory for the opposition.

"THAT'S A great improvement and we will be discussing in caucus whether or not now to withdraw opposition to the bill," Barber said.

The combined opposition and public criticism of the bill had forced the government to end committee stage debate of the bill in June.

THE PROVINCIAL government took a "halting step toward progress" with the amendments, Capital Region Board chairman James Campbell said.

The amendments under which general trustees will be elected rather than appointed "eliminates the offensive part of the legislation," he said. "What is left is merely bad legislation."

CAMPBELL SAID Curtis had in fact created a new regional district consisting of the Gulf Islands.

That regional district would be responsible for planning but responsibility for such things as waste disposal, health inspection and sanitary sewers would remain with the established regional districts that currently cover the islands.

"THIS AMENDMENT really makes the Islands Trust a democratic organization, and in that respect the change has to be welcome," Campbell said.

However, he added, it would not change the fact that the trust was cumbersome and more expensive than present regional government.

"For example," Campbell said, "I was elected as a regional director to represent some 1,000 voters, and planning was to be one part of my duties.

"UNDER THE trust 10 people will be elected and paid $6,000 each to look after the planning for those same $1,000 people."

Campbell is paid about $5,000 annually as regional director.

"On the bright side," he said, "I think it will be much easier for an elected regional director to co-operate with elected trustees than with the appointed bureaucrats we have had."

Chase River

Fatality sparks parley

NANAIMO — Residents of the Chase River area of Nanaimo are planning a public meeting Wednesday to discuss safety problems at the intersection of the Island Highway and Maki Road.

The intersection was the scene of a car-bicycle accident earlier this week that took the life of Sherri Lynn Manderson, 12, of Nanaimo.

Barry Harvie, spokesman for the group, said that the meeting, set for Wednesday at 7:30 p.m. in the Moose Hall, will discuss various aspects of the safety problems at the intersection. Representatives from highways department have been invited.

In-car computers aid secrecy

Robot R2D2 has a brother on the police force

By PAUL DE GROOT
Colonist Reporter

Next spring, Vancouver policemen will have their patrol cars equipped with little black boxes that may do away with much of their paperwork and still lead to better ways of collecting and retrieving data vital to police work.

Part of a mobile radio data system, the little black box is an in-car computer terminal with the potential to link each police car on the beat with Canadian Police Information Centre (CPIC) computers in Ottawa, the automobile registry files of the Insurance Corporation of B.C., and the main filing system in local police headquarters.

Designers of the system are MacDonald Dettwiler and Associates (MDA) of Vancouver, who have taken a digital read-out remote computer terminal produced by Motorola and adapted it for police use. They showed their system to police attending the Canadian Association of Chiefs of Police convention in Victoria this week.

MDA's adaptations, according to Doug Swan, police systems manager for MDA, include a beefed up transmission system which greatly improves the reliability of the system, particularly when radio signals are weak or interference is strong.

The MDA adaptations have been adopted by Motorola, which will include them in the next models under license from MDA, Swan said.

Initially, police using the system will be able to ask CPIC to get information on warrants for arrest, stolen vehicles, stolen property, and criminal records.

They will also have access to ICBC records listing vehicle licences, driver's licences, and registered owners.

At this stage the system will already have established its value in several ways, Swan said. For one thing, it eliminates the chain of communication required when the officer in a patrol car requests information on a vehicle which looks suspicious.

At the moment, he relays his request to headquarters, which then uses its CPIC terminal and relays the resulting information back to the officer.

With the mobile system, the in-car terminal communicates with a switching device which puts it in direct contact with CPIC, thus saving time.

Because the system is a digital one, using a standard keyboard and an LED-type display, no voice communication takes place. The only sound heard over the radio is a short buzz of static.

The system thus solves an increasing problem for policemen — citizens, some of them criminals, who listen in on police conversations. New scanners now available to citizens enable them to listen to channels which until recently police could consider "secure."

The system enables policemen to communicate information such as "en-route," "arrived," or "standing by" with the push of a single button on the computer keyboard and, when tied in with a computerized dispatch system planned for the future, it means that police movement will be not only more efficient than in the past but safer ("a lot of accidents have happened while police were fumbling with microphones," Swan said), and secret.

"The system will never replace radio communications," Swan said. A patrolman in a high-speed chase may be somewhat handicapped with the necessity to broadcast his position, but typing out addresses on the computer terminal is completely out of the question.

One advantage of the system is that far more terminals, perhaps 80 to 100, can use the same channel than radios can.

—Colonist photo by Ian McKain

MDA REPRESENTATIVE Harry Brown shows Vancouver Constable Del Blanchard new in-car computer.

Swan said that in some instances police have been unable to broadcast in an emergency because the channel was tied up. This led to the death of one policeman not long ago, Swan said. Unable to broadcast his situation or position, he bled to death.

The in-car computer terminals have an emergency button which, when pushed, immediately telis the dispatcher that an officer needs assistance.

Future plans call for the carboard terminals to be linked to another computerized system known as P.I.E.S., for Police Index Enquiry System. This system is a computerized index of information on events, persons, locations, and property not contained in the CPIC system because they are of only local interest, but which are vital to local police operations.

For a large police department, which may get 500 to 1,000 reports from its officers every day, the volume of information itself becomes a filing and staffing nightmare. For a police officer who wants to retrieve information from such a system, it can even be more difficult.

Once in a computer and linked to the terminals in each car, however, information about aliases, dangerous addresses, associates of criminals, and the status of investigations, among other things, can be both recorded and retrieved accurately and immediately by police.

Vancouver will have the first police department in Canada with such a system, Swan said. Without the P.I.E.S. link and the dispatching system, it will cost the department between $500,000 and $600,000 for a system which will begin next spring with 12 in-car terminals and will grow to 80 to 100 within a few months.

While that may seem like a lot of money, it is a small price to pay for the increased capability it represents, in Swan's view.

The annual cost of operating a patrol car, including the support systems, runs to about $180,000, he said. The mobile radio data system will add about $2,000 a year, or one per cent, in operating and capital costs.

And at $4,000 for a terminal, it will be some time before a security-conscious criminal walks into his local electronics store to pick up a scanner capable of monitoring digital police communications.

Crystal library proposed

An 11th-hour dual proposal affecting the Crystal Garden and a new central library was made Thursday by the James Bay Residents' League.

The league proposes that money slated for rental of space in the new provincial government building at Broughton and Blanshard be used to restore the Crystal Garden as a library.

This would mean a saving of "millions of dollars for Victoria taxpayers" and the restoration of one of the city's unique historic landmarks, a league spokesman said.

He said renovating the Crystal in the manner proposed would provide Greater Victorians with a central library not far from existing bus terminals.

A Crystal library could be a tourist attraction, he said by restoration of the glass roof and conversion of the top floor into an arboretum-reading room and meeting area.

Recreation and Conservation Minister Sam Bawlf is to have an answer from the cabinet next week on proposals for the future of the rapidly-deteriorating structure.

Bergink to study abroad

Provincial carillonneur and organist at St. David's by the Sea Anglican Church, Herman Bergink, is this month celebrating 40 years in music.

In August 1937, at the age of 13, Bergink was appointed organist at Pniel chapel in Enschede, Netherlands, his place of birth.

Later, after organ studies with Adriaan Schuurman and piano and organ with the late D. van Wilgenburg, organist and choirmaster of Grote Kerk and carillonneur of Enschede, he became Wilgenburg's assistant.

He then proceeded to obtain a degree in organ and choir at the church music school of Utrecht Conservatory of Music and took up the carillon with Master Carillonneur Leen't Hart.

With his wife Maria and five children, Bergink emigrated to Canada in 1957 and soon became active as organist and choirmaster in a number of local churches.

He became provincial carillonneur of the Netherlands Centennial Carillon in Victoria at its dedication in March, 1968.

It originally had 49 bells, but another 13 were added during the 1971 B.C. Centennial, making it the largest carillon in Canada.

Lately, Bergink has been organist and choirmaster of Shawnigan Lake School chapel and St. David's.

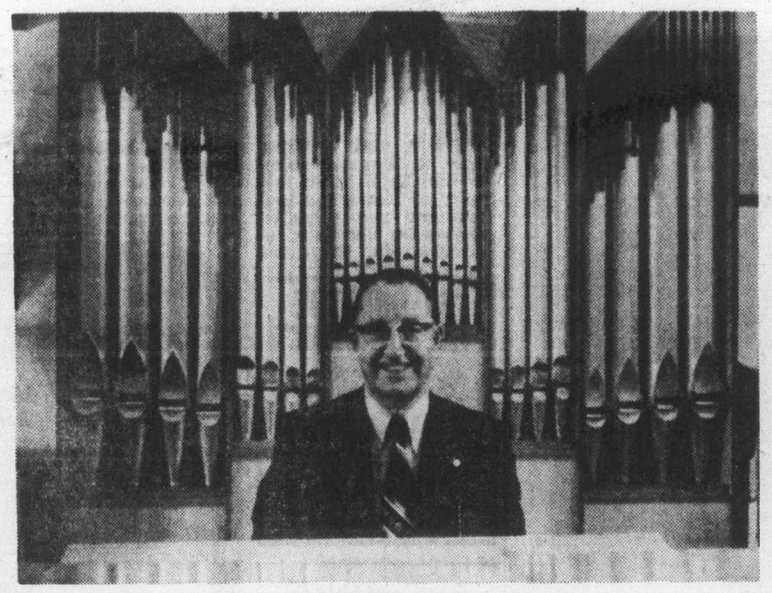

Bergink at St. David's organ

As a member of the Royal Canadian College of Organists-American Guild of Organists and of the Guild of Carillonneurs of North America, he has been frequently invited to present recitals in North America and Europe.

The latest chapter in his four decades of musical activity begins Sept. 1 when he and his wife leave for Amersfoort, Netherlands, so he can begin work on a long-held ambition to attain the degree of master carillonneur.

The Berginks will be away for 3½ months and the positions he holds will be temporarily filled by Ann Jefferson, carillonneur at University of California at Santa Barbara.

Reformed Episcopal
CHURCH OF OUR LORD
Humboldt and Blanshard St., Victoria, B.C. 383-8915

Interim Minister:
REV. W. TAYLOR

11:00 a.m.
Morning Service

Rector: Rev. Dr. A. J. Mowatt

STOREWIDE CLEARANCE
Starting Monday, August 29th
20% to 50% OFF
(and more!)
Books — Records — Crafts
Gift Items — Cards
Some Discontinued Lines.
No Charges, Refunds or Exchanges on Sale Items.
CHRISTIAN BOOK ROOM
631 JOHNSON STREET
384-7534 Personal Shopping Only 8-27

Choir to host golden wedding

Rev. Harold and Mrs. Ruby Allen will celebrate the 50th anniversary of their marriage Tuesday in Belmont Avenue United Church Hall, from 2 to 4:30 p.m. The church choir is hosting the event.

The Allens came to Victoria Aug. 30th, 1962 to 2140 Kings Road when Allen was invited to be associate minister at First United Church. He became pastor at James Bay United, from which he ceased pastoral respinsibility in 1967.

They are well-known for their church leadership, and their activity in various community cultural, social and religious organizations.

Historical research led to Allen receiving a Master of Theology degree in 1974 from Vancouver School of Theology.

Their eldest son Richard has done pioneering studies in social and religious change in Canada, and is now in the department of history at McMaster University, Hamilton, as a specialist in Canadian history and the history of ideas.

Another son, Philip, heads the industrial arts unit of the Senior Secondary School at Grimsby, Ontario.

A daughter, Joan, specializes in teaching retarded children in Vancouver. She and husband Ian spent two years in the Canadian Aid to the Caribbean program in Barbados.

They were married in Vancouver by the Rev. O. M. Sanford of Chown Memorial Church, who was pastor at Victoria West United Church in the 1930s.

They are both graduates of the University of B.C. in arts, duated in public health nursing. Allen had his theological training at Union College, and was ordained in 1926. Since 1923 he has had a wide ministry throughout all parts of B.C.

Family demands necessitated a split celebration, the earlier one being at the home of Mr. and Mrs. Hooper, North Vancouver, who welcomed guest at their home on Aug. 17. Attendants at the wedding, Dr. Stewart Allen of Ontario, and Mrs. Elizabeth (Goodchild) Rottluff of Matsqui, were both present and spoke.

Friends in the church and in various community organizations are invited to the open house in Pembroke Hall Tuesday afternoon.

Change ringers here Sunday

If you hear bells ringing, and ringing, and ringing, on Sunday they'll probably be from Christ Church Cathedral and they'll probably be ringing most of the afternoon. For good reason.

The sixth annual general meeting of the North American Guild of Change Ringers will be held in Victoria on that day at Christ Church Cathedral Memorial Hall.

Most of the bells in North America which are used for the ancient art of change ringing are in the eastern United States. But because this is royal jubilee year, it was decided to hold the meetings in Canada, at North America's westernmost tower.

The members of Christ Church Cathedral are happy to be hosting the meeting, a cathedral spokesman said.

Bells of Christ Church will be rung by the visitors and by local ringers during Sunday afternoon.

Bells will also be ringing next Friday and Saturday at Vancouver and at Westminster Abbey in Mission.

Lagoon baptism Sunday

Esquimalt Lagoon will be the site Sunday at 4 p.m. for a baptismal service for the Esquimalt Church of the Nazarene.

A number of teens and adults will be baptized as a witness of their acceptance of Jesus Christ as their personal Saviour and the Christian way of life.

Pastor Rev. M. Tucker says that with baptism being an outward sign of an inner spiritual change, the purpose of the service at the lagoon is twofold.

First, that the believers be baptised in accordance with the commandment of Jesus and, secondly, doing it in a public place bears witness of their acceptance of Christ to people outside the congregation.

The service will take place on the ocean beach near the Fort Rodd end of the lagoon. The public is invited to witness this Christian service.

RAINBOW
presents
"TELL IT TO THE MAFIA"
with
JOE DONATO

Fifteen years an underworld character with the Mafia, stood two murder trials and faced the gas chamber. Hear his amazing transformation.

ALSO
"MUSIC THAT REALLY COMMUNICATES"
with
SHERMAN ANDRUS

Formerly lead singer with Andrae Crouch and The Disciples and The Imperials

TWO GREAT RALLIES
at the
EMPRESS HOTEL BALLROOM
September 3rd and 4th
Saturday at 7:30 p.m.
Sunday at 2:30 p.m.
"Come Early For A Seat"

'The church must always take the risk'

An inside view of synod

Bishop Roy Gartrell, who led a delegation of 10 persons to the just-concluded general synod of the Anglican Church of Canada in Calgary, has privided a personal view of the highlights of the week long meeting.

Dr. Gartrell's viewpoint as a participant, rather than as an observer, of synod events provides an alternative to the sometimes sketchy reports somethimes sketchy reports from the regular wire services.

Here is his report:

Undoubtedly the most interesting debate at general synod was on the Report on Dying. Unfortunately the report had been misrepresented as having to do with retarded children, although retarded children were not even mentioned.

There were four short paragraphs in the Report on Dying which referred to some children who are born without a mind which could be dignified by the word "retarded." Most people are unaware of the existence of these humans. They are kept hidden from the public in institutions.

In some ways as Dr. Lawrence Whytehead (an editor of the report) said, unless one has seen such a ward in an institution one really should not comment on this situation at all.

The interim report was received and the task force warmly commended for dealing with the subject which is generally avoided by most people.

It was referred back to the task force for rewriting in the light of the discussion and publication for study by as wide as a constituency as possible.

Another report, of the task force on human life on artificial insemination by donor received very little publicity, yet it is as serious in its implications. We have to think about the values involved and about how far and in what ways. We can intervene in the process of creating human life. The ethical, legal and moral aspects of the problem left the task force divided as to whether A.I.D. is fully acceptable or socially desirable.

Another highlight of the synod was the magnificent speeches by Canon Burgess-Carr, secretary of the All-Africa Council of Churches, who dealt very bluntly and prophetically with issues facing the church and all mankind in Africa. His speech received less publicity than the press conference at which he was a guest later which has been fully reported in the press.

Mr. Justice Antonio Lamer, chairman of the Law Reform Commission, who spoke on a protection of life project which is examining medical-legal questions in relation to existing law, said advances in medical technology have made greater control over life possible and laws have not kept pace.

To leave the law as it stands would be to leave life and death decisions to the personal ethics of physicians, a burden which they perhaps could not or should not bear. What is meant by "person", and "respect for persons" and "rights of persons"?

It seems reasonable to maintain that even a brain-dead body is still in significant respects human because it is not canine, simian or Martian.

The question is whether it is a person, a self-determining, self-conscious being, having value and an end in itself. There is no reason to assert that mere biological life (as in the brain-dead body) is meaningful in the sense of personal life. He told synod, "I am practically begging you to get involved in this project."

Dr. Gartrell

It was decided that for practical purposes in Quebec, the Anglican Church of Canada would be known as L'Eglise Episcopale du Canada.

Canon Reginald Turpin pointed out that the 100,000 Anglicans in Quebec face enormous challenges — to help Anglicans and others adapt to a more distinctive French Quebec and to spread Anglican ethos in the community.

There was a hearing on the work of the unit on Public Service Responsibility which created more light than heat. However in a press conference following the issue came more squarely to the fore.

Some of the comments expressed by members of Synod: "I would like to see that while the church hands out bricks for wrongdoing by corporations they also hand out bouquets for those who do positive and constructive things." ... "The church can never be sure that what we say or do will be right, but I support the policy of the PSR unit." ... "Although the PSR has made mistakes, they have made people aware of the deep concern our church has for life. The church must always take the risk." ... "The oppressors are not going to be free until the oppressed are free." ... "Don't let us condemn those others who are just as concerned for love and justice." ... "I'm very glad to hear those of us who support these projects called 'radicals', because I always thought that was synonymous with Christian."

It was a little distressing to be present at a press conference where a major statement might have opened proceedings, then find it largely ignored in the press reports next day, in favor of answers to questions.

Another change that might be of interest was that children may now receive Holy Communion without having to be confirmed, provided that parents, priests and parish are ready for it, after instruction and a simple affirmation of faith by the child.

Members of the delegation from the Diocese of British Columbia (which is principally Vancouver Island) elected to committees were:

J. W. B. McPherrin, organization committee and pension board; Michael Manning, board of trustees of Canadian Churchman; Rev. Barry Jenks, program committee; Bishop Gartrell, national executive council and administration and finance committee.

Halt arms race say Quakers

NEWMARKET, Ont. (CP) — Quakers from across Canada, who held their annual meeting here recently, decided to tell the federal government about their concern that Canada has stepped up production, sales and acquisition of armaments.

Delegates said they were concerned with Canada's actions in light of a session of the United Nations General Assembly on peace and disarmament next May and June. The Quakers reaffirmed their 300-year-old testimony against all wars and weapons.

Rebel bishop defies pope

VICHY, France (Reuter) — Rebel French Archbishop Marcel Lefebvre ordained Benedictine monk Ilivier de Bligniere this week in further defiance of papal authority. Lefebvre's breakaway conservative movement inside the Roman Catholic Church has brought him close to excommunication.

Lutherans on increase

EDMONTON (CP) — The Alberta-British Columbia district of the Lutheran Church-Missouri Synod grew in size and financial contributions last year, Rev. George Rode, district president, said recently.

He said there were 550 new members in the district, bringing the total to 51,250.

Financial support for district church activities was up by about $1 million to $3.47 million, he said.

CITY AND DISTRICT CHURCHES

GOSPEL CHAPELS

OAKLANDS CHAPEL
Fernwood and Cedar Hill Road
SUNDAY
9:30 a.m.—Breaking of Bread
11:15 a.m. Sunday School and Family Bible Hour
7 p.m. Evening Service
Speaker at Both Services
Mr. H. Summers, Sr.
Thurs.—8 p.m.
Prayer and Bible Study

VICTORIA GOSPEL CHAPEL
935 Pandora Avenue
SUNDAY
9:30 a.m.—Breaking of Bread
11:15 a.m.
Sunday School and Family Bible Hour
7 p.m. Evening Service
Speaker at Both Services
Mr. Harold Summers, Jr., Vancouver
8 p.m. Wednesday
Prayer and Bible Study

ASSOCIATED GOSPEL CHURCHES

GOSWORTH ROAD Community Church
2845 Gosworth Road
Rev. C. R. McKnight, 386-9793
9:45—Sunday School
11:00—Worship Service
7:00 p.m.—Evening Meeting
Tues. 7:30—Bible Study

EVANGELICAL FREE CHURCH

PARKDALE FREE CHURCH
1095 Tolmie Ave. 382-7513
Rev. A. Ken Strom, Pastor.
SUNDAY
Sunday School—9:45 a.m.
Morning Worship—11:00 a.m.
Evening Worship—7:00 p.m.
386-9576 592-3844 384-3646

MENNONITE

SAANICH COMMUNITY CHURCH
990 Falmouth Road, 384-8841
10:00—Family Worship
11:00—Bible and Optional Classes
Pastor—G.L. Braun, 477-6111

UNITARIAN

UNITARIAN CHURCH OF VICTORIA
106 Superior Street
10:30 a.m. (Fireplace Lounge)
"A Walk Through Life"
Olive Garood

LUTHERAN

LUTHERAN CHURCH OF THE CROSS
Cedar Hill and Cedar Hill Cross Roads
Alfred J. C. Johnson, Pastor, 477-3851
10:00 a.m. Divine Worship Service
The Church Where Families Worship Together
Evangelical Lutheran Church of Canada
(E.L.C.C. formerly A.L.C.)
Visitors Welcome

HOPE LUTHERAN CHURCH
MISSOURI SYNOD
1924 Carrick Street off Foul Bay
The Rev. L. M. Carlson, Pastor, 592-2308
Sunday
Bible Classes 10 a.m.
11:00—Divine Worship Service
A Church of "The Lutheran Hour" and "This is the Life"

GRACE LUTHERAN CHURCH
1273 Fort St. 383-5256
Lutheran Church in America
(Across from Central Junior High)
Minister Rev. Ronald Nelson
Worship 10 a.m.
Vespers 7:30 p.m.
"Come, let us worship the Lord!"

GOOD SHEPHERD LUTHERAN CHURCH
2815 Cedar Hill Road
Rev. Fred Knebel, Pastor
658-8043
10 a.m.—English Service
11 a.m.—German Service
11 a.m.—Sunday School

REDEEMER LUTHERAN CHURCH
Corner Jacklin and Jenkins
10 a.m.—Worship Service
Minister Herman Bickel, 478-8850

SOCIETY OF FRIENDS

SOCIETY OF FRIENDS
(Quakers)
MEETING FOR WORSHIP
SUNDAY 11 A.M.
VISITORS WELCOME
1831 FERN ST.

SPIRITUALISM

VICTORIA CHRISTIAN SPIRITUALIST CHURCH
819 Fort Street
Sundays, 11 a.m.
Worship and Social Fellowship
Clairvoyance at Every Service
Tea and Psychic Reading on 1st and 3rd Wednesdays from 1:30 to 3:15 p.m.

United

FIRST UNITED CHURCH
Quadra at Balmoral
MORNING WORSHIP
11:00 A.M.
"WHO? WHAT? WHY?"
Dr. J. Scott Leith
Soloist:
Dr. Peter C. Bradley
Nursery and toddler facilities available.

METROPOLITAN UNITED CHURCH
Pandora at Quadra Street
Ministers:
Rev. A. E. King, B.A., D.D.
Rev. E. L. Butler, B.A., S.T.M.
Rev. A. Calder, B.A.
Visitors Welcome
11:00 a.m.
"OUR TIMELESS POSSESSIONS"
Rev. Ralph Butler, B.Sc., S.T.B., M.Sc.
7:30 p.m.
"OPEN AND SHUT"
Rev. P. D. Ross, C.D., B.A., D.D.
Child Care Provided at 11:00 a.m.

CENTENNIAL UNITED CHURCH
Gorge Road and David Street
(Opp. Colony Motor Inn)
11:00 A.M.
"LEARNING ON THE JOB"
Rev. E. W. McQuarrie preaching
Guest Baritone:
Michael Eckford
Guest Organist:
Ian Westmacott

ST. AIDAN'S UNITED CHURCH
Richmond at Cedar Hill X Road
Ministers: Rev. J. Rae Allan
Rev. Clare Holmes
Guest Organist:
Mrs. Violet Fleming
10:00 A.M.
MORNING WORSHIP
Rev. Clare A. Holmes
Creche provided

OAK BAY UNITED
Mitchell and Granite
Ministers:
Rev. W. Van Druten and Corban Goble
Minister Emeritus:
Dr. D. B. Sparling
Organist; R. Kroeger
General Superintendent
K. Downey
11:00 A.M.
"SLAVE OR FREE?"
Rev. W. Van Druten
Nursery and Kindergarten

belmont avenue united church
2633 Belmont at Pembroke
595-4796
Minister: Rev. Robert F. McPherson
11:00 a.m. Worship Service
Nursery Care

CADBORO BAY UNITED
2625 ARBUTUS ROAD
Welcomes
its new minister
REV. JOHN DAVIDSON
10 A.M.—Morning Worship
Nursery Care

FAIRFIELD UNITED CHURCH
Moss at Fairfield
11 A.M.
Rev. H. W. Kerley
Children's Nursery

A Warm Welcome for You At
GORDON HEAD UNITED CHURCH
Corner of Tyndall and San Juan
11:15 a.m.
"WHO AM I?"
Man's Search for Identity.
Rev. Russell K. Vickers, Minister
Telephones 477-0412, 477-6505

Anglican

christ church cathedral
Quadra at Courtney
2 blocks up from Douglas
8:00 a.m. Holy Eucharist
9:30 a.m. Family Eucharist
11:00 a.m. Mattins
5:15 p.m. Holy Eucharist
7:30 p.m. Evensong
WEEKDAYS
Mattins: 9:00 a.m.
Evensong: 5:15 p.m.
Holy Eucharist:
Tues. and Wed. 11:00 a.m.
Thurs. 7:30 a.m.
Fri. 12:15 Noon

St. John's
QUADRA AT MASON
8:00 a.m. Holy Communion
9:30 a.m. Family Communion
11:00 a.m. Morning Prayer
BISHOP W. G. BURCH at both services
THURSDAY
10:30 a.m. Holy Communion

ST. BARNABAS
Belmont and Begbie
7:45 a.m. Mattins
Holy Communion
10:30 a.m. Sung Mass
7:30 p.m. Evensong
HOLY COMMUNION DAILY
Canon B.T. Page, 595-8242

ST. DUNSTAN'S
Tyndal and San Juan
Rector: The Rev. W. J. Lunny
8:00 a.m. Holy Communion
9:45 a.m. Family Eucharist

ST. GEORGE THE MARTYR
Cadboro Bay Road and Maynard Street
Rev. Barry Jenks, 477-0705
8:00 a.m.
Holy Communion
10:00 a.m.
Choral Eucharist
Preacher:
The Rev. W. E. Lowe, Director of Planning, Church House, Toronto
THURSDAY 10:00 a.m.
Holy Communion

St. Luke's
Cor. Cedar Hill and Cedar Hill X Rd.
Rector:
The Rev. D. Edward F. Moulden
Lay Reader: Mr. A. E. Norris
8:00 a.m. Holy Communion
11:00 a.m. Morning Prayer
7:30 p.m. Holy Communion

ST. MARY'S
ELGIN ROAD
The Parish Church of Oak Bay
The Ven. Hywel J. Jones
L. Th., Rector
8:30 a.m. Holy Communion
9:30 a.m. Family Eucharist
11:00 a.m. Mattins
Preacher: The Rector
7:00 p.m. Holy Communion

ST. MATTHIAS
Richmond at Richardson
Rector:
Canon W. E. Greenhalgh, L.Th.
Assistant:
Rev. David Fuller, B.Sc., M.Div.
8:00 a.m. Holy Communion
10:30 a.m. Mattins
Nursery Facilities
7:30 p.m. Eucharist and Ministry of Healing

St. Peter's
ANGLICAN CHURCH
Serving the Lake Hill Community
9:00 a.m. Holy Communion
10:30 a.m. Mattins
Rev. W. B. Mundy, 382-4848

St. Philip's
Neil Street and Eastdowne Road
Rector—Rev. D. Neil Robinson
8:00 a.m. Holy Communion
9:15 a.m. Parish-Family Eucharist
11:00 a.m. Morning Prayer
7:30 p.m.
Family Praise and Worship
HOLY COMMUNION
Wednesday 7:30 p.m.
Thursday 10:00 a.m.

U.S. union discriminating against me, says Redgrave

NEW YORK (AP) — Actress Lynn Redgrave says that because she's not a U.S. citizen, Actors Equity union makes her turn over five per cent of her earnings to the union and she says that's discrimination.

John Clark, Miss Redgrave's husband and manager, said the actress, a British citizen who lives and works in the United States, is asking the National Labor Relations Board to stop the practice. He said the union didn't take the fee from U.S. actors.

'Forces Sweetheart' wows 'em again with her songs

TORONTO (CP) — Vera Lynn, who inspired Allied troops overseas during the Second World War with her songs, brought back memories of those years this week.

The "Forces' Sweetheart" entertained more than 17,000 persons at the Canadian National Exhibition with such wartime standards as The White Cliffs of Dover, When the Lights Come on Again, and a Nightingale Sang in Berkley Square.

Miss Lynn, who had her own London radio show—Sincerely Yours—from 1941 to 1947, was plagued during the program with feedback from the sound system, but managed to soothe her fans.

Stephen Godfrey, of The Globe and Mail said the 60-year-old songstress, "with a voice which still sounds incredibly young and strong . . . enhances her girlishness by her curtseys, the way she skips across the stage, that affecting way her voice breaks between intervals and her jolly little asides.

"When she sings her war songs, Miss Lynn is herself a charming artifact from a very specific time frame who plays it straight.

"Unfortunately, she is so effective with the numbers she may be time-locked."

Wilder Penfield of the Toronto Sun said Miss Lynn's voice "seems impervious to time."

"The feedback-plagued, badly-mixed sound system would have magnified every blemish, but there weren't any. No threadbare patches to be skirted, no unseemly quaver, no lessening of her easy accuracy.

"Close your eyes and you were wherever you first heard that voice. And although she's associated with dark clouds, people remember her silver linging."

Entertainment Guide

THE BUTCHART GARDENS — OPEN EVERY DAY OF THE YEAR. Now 9 a.m. to 11 p.m. Many pleasing features combine to add to your pleasure. Your regular admission covers them all: Smashing stage shows . . . Puppet Shows and Minstrels . . . Ross Fountains in their majestic "Ballet To The Stars" . . . romantic after-dark illumination . . . 6 different gardens: Fabulous Sunken, English Rose, Stately Italian, Quaint Japanese, Lake Garden and the Great Stage Show Garden . . . plus the Begonia Bower, Show Greenhouse, fascinating Seed and Gift Shop, and the Dolphin Fountains. Come early! See it all! It's the thrifty way to see the Gardens.

BUTCHART GARDENS RESTAURANT. Open every day, 11 a.m. to 7:30 p.m. (Sorry, no reservations.) Coffee Bar service always available.

BUTCHART GARDENS SMASHING STAGE ENTERTAINMENT. No extra charge. The best entertainment bargain in the Pacific Northwest.

MON. TO FRI. — 8:30 p.m. "JUST FOR FUN '77." Lively musical stage show. Rollicking songs, laughter, delightful costumes, featuring Maureen Fraser, Thea McAdam, James MacFarlane, Madeline Paul, Wayne Peters, Kathy Roberts, Christopher Ross, Woody Woodland, Kevin Woodward, and full stage orchestra. From 6 to 8 p.m. musical entertainers — "The Butchart Gardeners".

SATURDAYS. Magic Shows, 3:30 and 4:30 p.m. — "Zingari" Puppets 5:30 and 6:30 p.m. — "The Butchart Gardeners" 7 to 9 p.m. — Walt Disney Cartoons 9 p.m. Approximately.

SUNDAYS. 8:45 p.m. "SCOTTISH TATTOO". Thrill to the Pipes and Drums of the Canadian Scottish Regiment (Princess Mary's) as they march on our stage and parade through The Gardens. Bring lots of colour film — "Grace Tuckey" Puppets 3:30 and 4:30 p.m. — "Zingari" Puppets 5 and 6 p.m. — "The Butchart Gardeners" 6:30 to 8:30 p.m.

BUTCHART GARDENS, KNOWN THROUGHOUT THE WORLD FOR THEIR INCREDIBLE BEAUTY . . . EVER CHANGING, ALWAYS LOVELY! Skilled planning, constant replanting, dedicated gardeners pooling their knowledge and ideas, keep them that way week after week, season after season.

BUTCHART GARDENS — MOST GRACIOUS WAY TO ENTERTAIN YOUR FRIENDS. PLAN NOW!

STRATHCONA HOTEL — British Columbia's largest night-life centre. 919 Douglas St. 383-7137, PRESENTS . . .

THE OLD FORGE CABARET — For your dancing pleasure, 6 nights a week — Live music featuring "THE BROTHERS FORBES & FRIENDS." Reservations until 9:30 p.m. 383-7137.

THE CUCKOO'S NEST LOUNGE — Full kitchen facilities serving outstanding lunches and dinners. Featuring a unique 1952 MG-TD Roadster salad and soup car. Dinner reservations 383-7137. Discotheque every night 10 p.m. to 2 a.m. except Sunday. Enjoy the funky antique atmosphere.

THE STING LOUNGE — Buffet luncheon and salad bar weekdays. Prohibition Days atmosphere featuring Victoria's busiest discotheque 6 nights a week.

BIG BAD JOHN'S — Victoria's most famous lounge—Crazy Hillbilly atmosphere and Country and Western Music.

THE RED LION MOTOR INN, 3366 Douglas Street, Victoria, B.C., landmark of hospitality featuring:

THE TOWER LOUNGE — Live entertainment nightly; BILL ZAALBERG back by popular demand. Victoria's One-Man Band.

THE LION'S DEN DINING ROOM — Continental buffet, 5-11 p.m. Closed Sun.

THE WINECELLAR — Victoria's only wine bar featuring buffet luncheon daily 12 noon to 2 p.m. Open daily from 12 noon to 12 midnight. Backgammon Table; Poolside location. Closed Sunday.

THE CLUB — Dance up a storm with Nick and his friends nightly from 8:30 p.m.

Enjoy the Red Lion's other facilities — coffee shop, heated outdoor pool, sauna and swirlpool.

B.C. FOREST MUSEUM — Don't be fooled by the Museum name, it is a fascinating 40-acre display for all ages. See the logging camp, plank road display and old-time movie. Ride the real steam train and the pump car all you want. Adults $2, children, 50¢. 1 mile N. of Duncan, 40 N. of Victoria, right on the Isl. Hwy.

VICTORIA SUMMER FESTIVAL — FREE CONCERTS
Sun., Aug. 28 — Beacon Hill Park Cameron Bandshell, 2:30 and 3:45 p.m.

THE BACCANALIA CABARET — Victoria's only Rock 'N Roll Club. Open Mon.-Sat., 7 p.m.-2 a.m., 905 Esquimalt Rd.

DISCO
for weddings, parties or anything.
656-5614

TREACHER'S RECORDS PRESENTS
ELVIS
HIS MUSIC WILL LIVE FOREVER!!
TREACHER'S RECORDS LTD.
OPEN FRI. 'TIL 9 P.M.
1116 BLANSHARD
VICTORIA 383-1822

HARPO'S
by popular demand
DANCE TO THE EMO WHIGGETT BAND
All Night Long
Mon.-Sat. 8:30-2:00
MON., AUG. 29
SAMPLE STERNS QUINTET — 2.50
385-5333
15 BASTION SQUARE
8-25

DANCING SATURDAYS
BIG BAND SOUND
of Geo. Kraeling and His Orch.
Playing smooth music bringing back fond memories in the spacious Seaview Room (the Island's finest maple floor). Instrumentalist 8:45-9:30, dancing 9:30-12:30 a.m. $7 a couple.
McMorran's Cordova Bay Ltd. TABLE RES 658-5224

FUN LAUGHS MUSIC FUN
FINAL WEEK
25th EDITION
JERRY GOSLEY'S SUMMER SMILE SHOW
Now Playing
8:00 P.M.
$6.50, $5.50, $4.50
SENIOR CITIZEN, YOUTH DISCOUNT
McPHERSON PLAYHOUSE
FUN LAUGHS MUSIC FUN

DONNA FINDS HER MARRIAGE DULL AND BORING! FOR EROTIC AND STIMULATING EXCITEMENT SHE WORKS WITH THE GIRLS AT...
Grace's Place
PLUS! "A Roman Orgy ...in Today's scene!" Le Paris Weekly.
LOVE FEAST
SHOWTIMES AT 7:00 & 8:20
Warning: completely concerned with sex. (B.C. Director)
RESTRICTED
fox cinema
EAST INDIAN SHOW SUNDAY, August 28, AT 3:00 P.M.
"CHAUDHRY KARNAIL SINGH"
(A Super Hit in Punjabi)
Starring: Jagdish Sethi, Jabeen, Prem Chopra, Madan Puri and Sunder.

For those who enjoy a touch of European atmosphere come to Pablo's where there is a carefully selected menu of delectable international foods. Treat yourself to excellent food and service.
EVERY THURSDAY NIGHT IS LOBSTER NIGHT $13.95
Soup of the day, salad and bread and butter. Fresh Atlantic Lobster. Coffee or Tea.
LUNCH 11:30 to 2:30 MON.-FRI.
DINNER 5:30 to 11:00 MON.-SAT.
SUNDAY DINNER 5:00 to 11:00
Pablo's Dining Lounge
INTERNATIONAL CUISINE
225 QUEBEC ST. (at Pendray)
RESERVATIONS RECOMMENDED
PHONE 388-4255

GENERAL ENTERTAINMENT
STAR WARS
Children and Golden Age $1.00
odeon 2 — 780 YATES STREET 383-0513
DOORS OPEN 1:30
SHOWTIMES 1:45, 4:00, 6:35, 9:00
TOWNE — DOUGLAS AT HUMBOLDT 382-5922
DOORS OPEN 1:45
SHOWTIMES 2:00, 4:15, 7:00, 9:20

The Big Cabaret
Featuring ENTRANCE
Thurs., Fri., Sat. 9 p.m.-2 a.m.
ERNIE FULLERTON
For Your Dining Pleasure 7-9 FRI.-SAT.
2915 DOUGLAS ST. INGRAHAM HOTEL 8-17 385-6731

In a word: Funtastic!
• GIANT SLIDE • MOON WALK • GO-KARTS • MINI GOLF • BUMPER CARS • RIDES and ATTRACTIONS
Fun City
HWY. 17 AT VANALMAN • OPEN EVERY DAY
10 A.M. UNTIL 10 P.M.
8-19

"LAST BEAU GESTE IS THE FUNNIEST" —Vincent Canby, N.Y. Times
A MARTIN FELDMAN FILM
THE LAST REMAKE OF BEAU GESTE
GENERAL
STARRING: ANN-MARGRET, MARTY FELDMAN, MICHAEL YORK, PETER USTINOV
odeon 1 — 780 YATES STREET 383-0513
MATINEES FRI., SAT., SUN. 1:45, 3:20, 5:10
EVENINGS 7:15, 9:10

Sunday Dinner at DELMONICO'S
479-8831
3960 QUADRA STREET
(In the Quadra Centre) South of McKenzie
ALL FOR ONLY 4.95
Children Under 12 — $2.25
Roast Baron of Beef au jus | Parsled Butter Mashed Potatoes
Garden Fresh Vegetables | Our Fabulous Salade Bar
Open for Lunch, Mon.-Fri. 11:30-2:00
Dinner 7 Nights a Week
8-26

CJVI 900 proudly presents
ROY ORBISON
IN CONCERT
MEMORIAL ARENA
TONIGHT
8:00 P.M.
Reserved Seats $5.50
Advance, $6.50 At The Door
Available at Memorial Arena and Hillside Mall
a production of Prestige Entertainment Agencies Ltd.
"Victoria's Oldest Agency"

Felice's Dining Lounge
Gourmet meals served in our elegant surroundings overlooking VICTORIA'S BEAUTIFUL INNER HARBOUR
Dinner 7 days a week 5:30 to 11 p.m.
385-4497 1218 Wharf St.
Luncheon Monday to Friday 11:30 a.m.

Smokey and the Bandit
"What we have here is a total lack of respect for the law!"
MATURE
Warning: some coarse language. (B.C. Director).
Burt Reynolds
"Smokey and the Bandit"
Sally Field · Jerry Reed and Jackie Gleason as Sheriff Buford T. Justice
Screenplay by JAMES LEE BARRETT and CHARLES SHYER & ALAN MANDEL · Story by HAL NEEDHAM & ROBERT L. LEVY
Music by BILL JUSTIS and JERRY REED · Directed by HAL NEEDHAM
haida — 808 YATES STREET 382-4278
MATINEES FRI., SAT., SUN. 1:45, 3:30, 5:20
EVENINGS 7:00, 9:00

DOLL SHOW
EMPRESS HOTEL—Georgian Room
Saturday, August 27th
12 Noon-9 P.M.
ANTIQUE & MODERN DOLL DISPLAY
★ Auction 2:30 ★ Raffle Draw 7:30 p.m.
Adults $2.00 Children Under 15 50¢
To benefit Norfolk House Building Fund

MOTHER'S THEATRE DISCO
384-0023 618 JOHNSON
MALE STRIPPER 'SHY GUY'
Also starring the Very Beautiful 'MICHELLE' doing her famous "MAE WEST" ACT
CONTINUOUS SHOWS FROM 10 p.m.
NO COVER BEFORE 9:30 — $2 COVER AFTER 9:30
THE ONLY DISCO WITH LIVE EROTIC SHOWS
8-22
OPEN MON. to SAT., 8:30 to 2:00

DINING WITH A DIFFERENCE
Gay Nineties Spare Rib House
KEN PEAKER and ROLLY McINTOSH
Play your SING-A-LONG MUSIC
A SPARKLING ATMOSPHERE for PERSONALIZED MUSICAL HAPPENINGS
World-famous SPARERIBS — Full dinner menu
825 BURDETT — CHERRY BANK HOTEL 385-5380
"They do their specialty, spareribs very well indeed. Informal sing-a-long type of atmosphere; service leisurely." Financial Post Magazine
7-15

CINEMA SHOWCASE
MORE Bad NEWS
THE BAD NEWS BEARS ARE ONE YEAR OLDER AND ONE YEAR WILDER.
FOURTH WEEK!
SATURDAY & SUNDAY
1:30, 3:20, 5:15, 7:10, 9:15
GENERAL — Warning — Parents: some coarse language. — R. W. McDonald, B.C. Dir.
CAPITOL 805 Yates 384-6811
ALL NEW THE BAD NEWS Bears IN BREAKING TRAINING

ROGER MOORE as JAMES BOND 007 in "THE SPY WHO LOVED ME"
MATURE
CORONET 836 Yates 383-6464
SATURDAY—12:30, 2:35, 4:40, 6:50 & 9:10
SUNDAY FROM 2:35

HI-OCTANE HUMOR!
WALT DISNEY PRODUCTIONS'
HERBIE GOES TO MONTE CARLO
Starring Dean JONES Don KNOTTS
TECHNICOLOR®
Released by BUENA VISTA DISTRIBUTION CO., INC.
©1977 Walt Disney Productions
ALL CHILDREN $1.25
ADDED TILLICUM ONLY . . .
"NEVER A DULL MOMENT"
GENERAL
ROYAL SHOWTIMES SATURDAY & SUNDAY 1:30, 3:20, 5:05, 7:00 & 9:00
ROYAL 805 Broughton 383 9711
GATES 8:00 SHOW 8:30
TILLICUM DRIVE-IN Burnside at Tillicum 382 7531

SECOND GREAT WEEK!
"A warm and satisfying film!"
Los Angeles Times
"TOUCHING AND HILARIOUS!" — Clyde Gilmour, Toronto Star
"'WHY SHOOT THE TEACHER' IS A PARADE OF HAUNTING IMAGES THAT LINGER LONG AFTER THE MOVIE ENDS. STUNNING FILM THAT LEFT ME BREATHLESS AND TO BE COMPLETELY HONEST, IN TEARS" — George Anthony, Toronto Sun
WHY SHOOT THE TEACHER
BUD CORT • SAMANTHA EGGAR
AN AMBASSADOR FILMS RELEASE
GENERAL
Children and Golden Age $1.00
OAK BAY 2564 Oak Bay Avenue 598 2213
NIGHTLY — 7:00 & 9:00
MATINEE SATURDAY ONLY — 2:00 P.M.

He gave his soul to the sea and his heart to a woman.
Their love will arouse you. The story will disturb you. The ending will startle you.
Kris Kristofferson
Sarah Miles
The sailor who fell from grace with the sea
MATURE. Warning: nude and suggestive scenes. (B.C. Director).
COUNTING HOUSE 1 — BROAD AT BROUGHTON 383-3434
EVENINGS 7:00, 9:15

PAUL NEWMAN IN
A GEORGE ROY HILL FILM
SLAP SHOT
Warning: violence and coarse language throughout. (B.C. Dir.)
COUNTING HOUSE 2 — BROAD AT BROUGHTON 383-3434
EVENINGS 7:00, 9:15

Deaths and funerals

305 DEATHS and FUNERALS

ADAMS — On August 25th, Cedrick Marcus Adams, of 1006 St. Charles Street, formerly of Qualicum Beach. He leaves a brother, John G. Adams of Detroit, Michigan; four sisters, Mrs. Leslie (Lilyan) Daiken of London, England, Mrs. Raymond (Marcelle) Cudmore, Mrs. John (Theo) Gatsell and Miss Phyllis Adams all of London, Ontario; several niece and nephews.
Funeral service will be held on Monday, August 29th, at 11:00 a.m. in Hayward's Thomson and Irving Chapel, 1625 Quadra at Balmoral, Rev. Marlowe Anderson of St. Mary's Anglican Church officiating followed by cremation. In lieu of flowers, if friends so desire, donations may be made to the B.C. Heart Fund, 1008 Blanshard Street.

ARCHIBALD — At Rest Haven Hospital, Sidney, B.C. on August 26, 1977, Mrs. Constance Cornwall Archibald, born in Vancouver, B.C. and a resident of North Saanich, B.C. for the past 13 years, late residence 10932 Inwood Rd., formerly of Creston, B.C. She leaves her loving husband, Donald K., at home; son, A. Munroe, Sidney, B.C.; daughters, Mrs. C. R. (Janice) McIvor, Lillooet, B.C. and Mrs. David (Ann) Ure, Fernie, B.C.; four grandchildren and her sister, Isobel McTavish, Vancouver, B.C.
Service in the Sands Funeral Chapel of Roses, Sidney, B.C. on Tuesday, August 30, 1977 at 2:30 p.m.; cremation. Flowers gratefully declined. Those so desiring may contribute to the Canadian Cancer Society, 857 Caledonia Ave., Victoria, B.C.
SANDS—SIDNEY

BRADBURY — In Victoria on August 24, 1977, Doreen Aileen Bradbury of 3209 Browning St., a native daughter of Victoria. She leaves her very dear friend, Len Woodley; her daughter and son-in-law, Dorrane and Alexander Hill of Victoria; grandsons, Gary, Ken and Alan; great-granddaughter Kim; 4 sisters, Maude Hall, Kate Behnsen, Gertrude Hammeyes and Melissa Kohl; 2 brothers, Claude Daly and Frank Daly and many dear friends.
Funeral service in McCall Bros. Chapel, Johnson and Vancouver Sts. on Monday, August 29 at 11:00 a.m. (Flowers gratefully declined. Memorials, if desired, may be made to the Cancer Fund, 857 Caledonia Ave.)

CHALK — Esther, on August 25, 1977, in Victoria, born in 1900 in Liverpool, England and resident in Victoria since 1920. Predeceased by her husband, Albert Edward. In 1963, she is survived by her daughter, Mrs. R. (Hilda) Maysmith of Victoria; two sons, Jack of Sackville, N.B. and Ray of West Vancouver; eight grandchildren; three great-grandchildren; two sisters, Mrs. W. R. (Nellie) Coles and Mrs. A. J. (Jessie) Ferguson; also two brothers, John and Arthur Brown and a number of nieces and nephews.
Funeral service in St. Aidan's Church, 1468 Ryan St. on Tuesday, August 30 at 2:00 p.m. with the Rev. F. W. Hayes officiating. Interment at Hatley Memorial Gardens. (Flowers gratefully declined. Memorial donations may be made to the Canadian Cancer Society, 857 Caledonia Ave. McCall Bros. Funeral Directors in charge of arrangements.

HARWOOD — In Vancouver on August 26, 1977, Mrs. Minnie Kate Harwood, born March 18, 1883 in England. Predeceased by her husband, Arthur H. Harwood in 1971 and daughter Adelle in 1954. She came to the West Coast from Waterton Park, Alberta in 1952 and lived in Sooke and Brentwood before living in Victoria. She is survived by one daughter, Beatrice Tucker of Vancouver; five grandchildren; 18 grandchildren and six great-great-grandchildren.
Funeral service in the FAMILY CHAPEL of McCall Bros. on Tuesday, August 30 at 10:30 a.m.

JOBLING: In Victoria, B.C. on August 25th, 1977, Mrs. Edith Mona Jobling, age 86 years. Born in London, England, late residence, 1613 Quadra Street. She leaves her sons, Dennis and Roy, Vancouver, B.C., grandchildren and great-grandchildren.
Service will be held in the Lady Chapel of St. John's Anglican Church, 1611 Quadra Street, on Wednesday, August 31st, 1977, at 1:00 p.m. Rt. Rev. W. G. Burch officiating. Cremation. (Flowers gratefully declined. Those so desiring may contribute to the B.C. Heart Foundation or the charity of their choice.) Arrangements by the Sands Mortuary Limited
SANDS — VICTORIA

LAYCOCK — In Victoria, B.C. on August 24, 1977, Mr. Bernard Wesley Laycock, aged 65 years, born in England and a resident of Victoria for many years, late residence, 2713 Rock Bay Ave. He leaves his brother and sister-in-law, Harry and Pearl Laycock, Victoria, B.C.; brother, Julian Laycock and his sister, Grace Laycock in England; his nephew, Leonard Laycock, Victoria, B.C. and nieces and nephews in England.
Service in the Sands Mortuary Limited, "Family Chapel of Memories" on Monday, August 29, 1977 at 3:00 p.m. Rev. Cecil Barner officiating; cremation.
SANDS—VICTORIA

McCREADIE — In Chula Vista, California, on August 25, 1977, George D., aged 78 years. Born in Glasgow, Scotland, January 18, 1911. Resided in Victoria 1945-59. Survived by his wife, Margaret (Meg), sons George of Courtenay, B.C., William, and daughter Cecilia Corrie, both of Victoria, daughter Margaret Helton, Chula Vista, 5 grandchildren, sister Meg in Australia.

MEAGHER — In Victoria on August 26, 1977, Antoinette Carolien Meagher in her 80th year of Ste. 11-1615 Belmont Ave., born in Duck Lake, N.W.T. and resident in Victoria since 1940. Widow of Thomas James Meagher, who predeceased her November 24, 1958, she leaves 4 daughters, Mrs. R. A. (Alice) Martin of Victoria, Mrs. K. D. (Ivy) Smith of Victoria, Mrs. M. (Mary Pearl) Martin of Vancouver and Mrs. G. A. (Patricia) Neely of Victoria; 7 grandchildren, Gail, John, Christa, Rebecca, Michael, Sara and Thomas; 2 great-grandchildren, Erin and Margaret; 2 sister, Mrs. Ellen Willey of Saskatchewan and Mrs. Therese Moffatt of Alberta.
Prayers will be offered in the FAMILY CHAPEL of McCall Bros. on Sunday, Aug. 28 at 8:00 p.m. and the Funeral service held on Monday, Aug. 29 at 2:00 p.m. in the FAMILY CHAPEL. Interment at Royal Oak Burial Park.

OLIN — In Victoria on August 25, 1977, Harley William Olin aged 55 years of 1135 McClure St., resident here for 2 years, late of Kelowna and Calgary. He leaves his wife Jean; 2 sons, Chris and Ricky; 2 daughters, Kathy and Melissa; 3 sisters, Virginia, June and Joy.
Arrangements will be announced later by McCall Bros. Funeral Directors. (Memorials, if desired, may be made to the Cancer Fund, 857 Caledonia Ave.)

ROBINSON: Gone to be with the Lord on August 24, 1977, at the residence, 1683 Knight Ave., Victoria, Cloyce Lloyd Robinson, aged 71 years, formerly of North Battleford, Sask. He is survived by his loving wife, Alice, at the residence; one daughter, Mrs. John (Grace) Cain of Victoria; two sons, Lloyd of Santa Cruz, Calif., and Melvin of Saskatoon, Sask.; 8 grandchildren; one great-grandchild; two sisters and two brothers.
Funeral service in McCall Bros. FLORAL CHAPEL, Johnson and Vancouver St., on Monday, August 29 at 2:00 p.m. with the Rev. R. Collett officiating. Interment at Royal Oak Burial Park. (Memorials if desired, may be made to the Canadian Bible Society, c/o F. J. Martens, 1298 Montrose Ave., Victoria.)

SWAFFIELD — On August 26, 1977, William Robert, at his home 2112 Sutherland Rd., Victoria, B.C. aged 75 years born in Cleveland, Ohio, emigrating to Canada at the age of 9 years. Survived by his wife Myrtle; 1 son Dr. William Robert Swaffield in Seattle, U.S.A.; 1 daughter, Mrs. Brian Anderson in Chetwynd, B.C.; 1 brother, Norman in Westbank, B.C.; 2 grandchildren, Wendy and Cindy. He practiced medicine for 40 years in Prince Albert and surrounding district retiring to Victoria in 1968.
Funeral arrangements will be announced later by McCall Bros. Funeral Directors. (Flowers gratefully declined. Donations, if desired, may be made to the Heart Fund, 1008 Blanshard St.

305 DEATHS and FUNERALS

TAYLOR—In Victoria on August 24, 1977, Helen Doris Taylor in her 85th year of 216 Raynor Ave., born in England and resident in Victoria for 21 years, formerly of Medicine Hat, Alta., and Halifax, N.S., for many years. Widow of George Taylor who predeceased her April 14, 1967, she is survived by two daughters, Mrs. Margaret Mitchell of Halifax, and Mrs. Joyce Paeth of Vancouver, Wash.; one son George of Carstairs, Alta.; 13 grandchildren; great-grandchildren; one brother, Bernard Taylor. She was a member of Central Baptist Church.
Funeral service in McCall Bros. Chapel, Johnson and Vancouver Sts., on Monday, August 29, at 1:00 p.m. with the Rev. R. D. Holmes and the Rev. Percy Wills officiating. Interment at Hatley Memorial Gardens. (Flowers gratefully declined. Memorials of Gideon Bibles may be made by friends if desired. Phone McCall's 385-4465.)

WESTOVER — On August 25th, 1977, Mrs. Maud Westover, aged 89 years, born in Stafford, England and a resident of Sidney, B.C. for the past 12 years, late residence, 8506 Bexley Terrace; formerly of Vancouver, B.C. Predeceased by her husband, Clarence in 1961. She leaves her sons and daughters-in-law, Dan and LAURA, Vancouver, B.C., Jim and Audrey, White Rock, B.C. and Doug and Dottie, Burnaby, B.C.; daughter and son-in-law, Mary and Ray Pope, Sidney, B.C. and her daughter, Mrs. Vera Stokes, Victoria, B.C.; 17 grandchildren; 23 great grandchildren; brother and sister-in-law, Mr. and Mrs. Robert V. Thompson, Cloverdale, B.C.; niece, Roberta Leeder and nephew, Glen Thompson, Cloverdale, B.C.

Memorial service in St. Stephen's Anglican Church, Mt. Newton X Rd on Tuesday, August 30th, 1977 at 2:00 p.m. Rev. Ivan Fitter officiating. Flowers gratefully declined.

308 CARDS OF THANKS

We wish to extend our sincere appreciation to our many relatives, friends and neighbors for their kind expressions of sympathy for the loss of a dear wife, mother and grandmother, Gertrude B. Lamb. Special thanks to the Oak Bay Police, Rev. Canon T. Bailey and McCall Bros for their sympathetic understanding. Clarence Lamb and Family.

309 IN MEMORIAM

RAE — In loving memory of my beloved husband, David L. Rae, who passed away August 27, 1968.
—Always remembered by his loving wife — Eileen.

THEY SHALL GROW NOT OLD AS WE WHO ARE LEFT GROW OLD. AGE SHALL NOT WEARY THEM, NOR THE YEAR'S CONDEMN. AT THE GOING DOWN OF THE SUN, AND IN THE MORNING, WE WILL REMEMBER THEM.
WITH GRATITUDE, SANDS

310 FUNERAL DIRECTORS

McCall's
MONDAY
FOSTER, Mrs. Lulu Irene
GRAVESIDE SERVICE
10:00 a.m.—ROYAL OAK BURIAL PARK
BRADBURY, Doreen Aileen
11:00 a.m.—FLORAL CHAPEL
TAYLOR, Mrs. Helen Doris
1:00 p.m.—FLORAL CHAPEL
ROBINSON, Mr. Cloyce Lloyd
3:00 p.m.—FLORAL CHAPEL
TO BE ANNOUNCED
OLIN, Mr. Harley
CHALK, Mrs. Esther
HARWOOD, Mrs. Minnie Kate
McCALL BROS.
Floral Funeral Chapels
385-4465

Sands
SEVEN CHAPELS
SERVING
VANCOUVER ISLAND
Sensible Prices
Dedicated Service
For Information In
Victoria Phone
388-5155

NSM NATIONAL SELECTED MORTICIANS
VICTORIA, 388-5155
SIDNEY, 656-2932
COLWOOD, 478-3821
NANAIMO, 753-2032
DUNCAN, 746-5212
LADYSMITH, 245-2331
Removal And
Service Arrangement
Covering Vancouver Island
A Division of Sands

IFC INTERNATIONAL FLIGHT CARE
Specializing in
forwarding to or from
anywhere
WORLD WIDE FUNERAL
INFORMATION SERVICE
call collect (604) 388-5155
or cable
"Mortuary Victoria"
A Division of Sands

Hayward's (B.C. Funeral Co.)
Thomson & Irving
Funeral Chapels
1625 Quadra St.
386-3505

CUNNINGHAM
FUNERAL CHAPEL
1155 FORT STREET
Phone 384-5512 or 384-8626
Offering dignified moderate service for all. Geo. S. Cunningham, owner, manager.

FIRST MEMORIAL SERVICES
Serving the Public and Exclusive Undertakers for the Memorial Society of B.C. 658-5244

311 MONUMENTALS

MORTIMER'S
MONUMENTAL WORKS
New MODERN Location
709 KINGS RD. at Douglas
100 years of service to
Vancouver Island and the Islands
383-6421

STEWART MONUMENTAL
Works Ltd.
ESTABLISHED 1896
Marble fireplace and tabletops
1403 May St. 384-3452
Memorial of Distinction

313 MISCELLANEOUS

IN MEMORIAM DONATIONS
to be used exclusively for
CANCER RESEARCH
should be directed to
CANADIAN CANCER SOCIETY
857 Caledonia Ave., Victoria

TRADE
Through
CLASSIFIED

NOTICE TO CREDITORS AND OTHERS
RE: ESTATE OF EVELINE FRANCES WHITTON
Notice is hereby given that creditors and others having claims against the above, late of Gorge Road Hospital, Victoria, B.C., are hereby required to send them to the undersigned Executor, at 1280 Douglas Street, Victoria, B.C., before September 26th, 1977, after which date the Executor will distribute among the parties entitled, having regard only to claims of which it then has notice.
DATED August 18th, 1977.
National Trust
Company, Limited,
Executor
Harman & Company,
540—645 Fort Street,
Victoria, B.C.
Solicitor

CORPORATION OF THE CITY OF VICTORIA
QUOTATION NO. 8829
VEHICLES
Quotations are invited for supply of 6 only Police cars and 1 only 1 ton truck.
Quotation forms, specifications and general conditions of bidding, available from the undersigned, must be returned not later than 4 p.m. Thursday, September 8, 1977.
Lowest or any quotations not necessarily accepted.
H.V. ROBINSON
City Purchasing Agent
City Hall, VICTORIA, B.C.
August 23rd., 1977

NOTICE OF APPLICATION FOR CHANGE OF NAME
NOTICE is hereby given that an application will be made to the Director of Vital Statistics for a change of name, pursuant to the provisions of the "Change of Name Act," by me, Janette Catherine Campbell, of 748 Audley Street, in Victoria, in the Province of British Columbia, as follows: To change my name from Janette Catherine Campbell to Catherine Janette Fergusson Turner; my minor unmarried child's name from John Raymond MacLean Campbell to John MacDonald MacLean Turner.
Dated this 17th day of August, A.D. 1977.
C. J. Campbell

TRANSPORT CANADA
CANADIAN COAST GUARD
WESTERN REGION
VANCOUVER, BRITISH COLUMBIA
TENDERS
SEALED TENDERS, addressed to the undersigned and marked "Substructure Corrosion Protection, Sandheads Lightstation, Western end Steveston Jetty, Fraser River," will be received up to 3:00 p.m. Pacific Daylight Time, September 15, 1977.
The contract will include the complete substructure steel corrosion protection on the Sandheads Lightstation.
Specifications and tender documents may be obtained on application to the undersigned, at the 9th floor, Pacific Centre, 700 West Georgia Street, P.O. Box 10060, Vancouver, B.C. V7Y 1E1, upon the receipt of a certified cheque for $25.00 payable to the Receiver General of Canada. Plans and specifications are on display at the Amalgamated Construction Association office in Vancouver. The lowest or any tender may not be accepted.
T. J. Kew
Regional Manager
Aids & Waterways
Canadian Coast Guard
Western
Project VIC 12
August 1977

NOTICE TO CREDITORS AND OTHERS
Estate of Edward Percival Smith (also known as Edward Percy Smith), deceased, late of 1746 Cedar Hill Cross Road, Victoria, British Columbia.
NOTICE IS HEREBY GIVEN that Creditors and others having claims against the estate of the above-named deceased are hereby required to send them to the Executor, care of 402-612 View Street, Victoria, B.C. V8W 1J5 before the 1st day of October, A.D. 1977, after which date the Executor will distribute the said Estate amongst the parties entitled thereto, having regard only to the claims of which it then has notice.
RALPH PLAYFAIR SMITH
Executor
By his Solicitors
MacMINN & IZARD

DASHING, DYNAMIC and DARNED GOOD VALUE!
TRIUMPH SPITFIRE

Only $5485
Move out and split the wind in this sleek, sporty performer... discover what fun driving's all about!
PLIMLEY
ESTABLISHED 1893
1010 YATES 382-9121
8-19

Special Offer
FOR PRIVATE PARTY CLASSIFIED ADVERTISERS
Use this handy coupon to place your Classified Advertisement and save money.

Name .....
Address .....
.....
Phone No. .....
Signature .....

FILL OUT AND MAIL TO
SPECIAL OFFER
Victoria Press Ltd.,
P.O. Box 300,
Victoria, B.C.
V8W 2N4.
OR,
DELIVER IN PERSON TO
2621 Douglas St.,
Victoria, B.C.

No. of Insertions ..... Amount Enclosed $.....
Your ad will run as soon as possible upon receipt of this coupon and payment, or please specify consecutive dates:
.....
.....
Classification Number ..... 10 WORDS MINIMUM

10 Words for 1 insertion in The Daily Colonist and Victoria Times: $1.00
10¢ for each additional word.
10 Words for 3 insertions in The Daily Colonist and Victoria Times: $2.50
25¢ for each additional word.
10 Words for 6 insertions in The Daily Colonist and Victoria Times: $4.00
40¢ for each additional word.
Victoria Press Box Charge $3.00 per month.
☐ Replies to be mailed. ☐ Replies to be held for pickup.
All ads must be written in regular classified style, and run on consecutive days.
All real estate, mobile home, rental and business advertising is considered to be commercial advertising and will not qualify for this special offer.
SEND CHEQUE or MONEY ORDER
— NO REFUNDS —
This coupon valid until October 1st, 1977

THE DAILY COLONIST AND VICTORIA TIMES

THE DAILY COLONIST
AND
VICTORIA TIMES
CLASSIFIED ADVERTISING DEPT.
386-2121
PHONE: MON.-FRI. 8 a.m.-5 p.m.
SAT. 8 a.m.-5:30 p.m.

Stewart agrees to pay Eklund

Actress **Britt Eklund** will receive $2,500 a month from singer **Rod Stewart** until a court hearing in Santa Monica, Calif. next months determines whether she is entitled to a property settlement for the 2½ years she lived with the rock music star. In a judgment in Los Angeles superior court Stewart also agreed to pay the mortgage, taxes, utilities, maintenance and all domestic salaries for the fashionable 2½-acre Holmby Hills estate that the couple shared. The 34-year-old actress had sued Stewart for $15 million, citing a state supreme court case that says unmarried couples who live together may have implicit contractual community-property arrangements.

□

"Oh, what a beautiful morning. Oh, what a beautiful day," hummed crooner **Bing Crosby**, as he stepped from an airliner into the foggy drizzle at Oslo's Fornebu Airport.

NAMES in the NEWS

Crosby, 72, arrived in Oslo this week on his first visit to perform at Momarkedet, a yearly fund-raising fun fair arranged by the Norwegian Red Cross.

□

Anthony Benedetto's drawings and oil paintings went on exhibit in Chicago this week in the artist's first one-man show. And, except for one small detail, the show might have caused as little excitement as the first exhibit of any struggling painter who has not settled on a distinctive style. The small detail: Benedetto is popular singer **Tony Bennett**.

□

The Montreal family of British tea consultant **Mark Elias**, missing in Uganda since May 14, has been told that Prime Minister **Trudeau** has asked the Ugandan government for information on the disappearance.

□

Bernard Rudnicki, a Belgian diamond merchant has been charged in Cape Town court with stealing 280,000 uncut diamonds worth nearly four million rand about $4.4 million, described as South Africa's biggest gem theft.

□

Actor **Dan Dailey**, who suffered a fractured hip during a performance of the Odd Couple in Chapel Hill, N.C. is in traction and resting comfortably in hospital.

□

A 56-year-old woman thought she was taking a $6 cab ride from the Austin, Tex. airport to her home in the city. But she hadn't noticed the cab was leaving Dallas-Fort Worth Airport — some 200 miles from her home — and when she arrived in Austin, she refused to pay the $121 fare, police said. A distraught taxi driver complained to police. The woman's employer paid the fare.

□

U.S. first lady **Rosalynn Carter**, honorary chairman of the President's Commission on Mental Health, said in Vancouver Friday she hoped for a "national commitment" toward U.S. mental health care. The 20-member commission is to present a final report to the president on mental health next April.

AP

ACTOR WALTER Matthau clowns for photographer during break in shooting Universal's new movie House Calls, being filmed in Los Angeles.

Entertainer **Roy Rogers** and his son Dusty were in New York this week making personal appearances to promote the "King of Cowboys" first feature film in 20 years — Mackintosh and T.J. It's the first of the 91 films Rogers has made in which he plays a character other than himself.

□

Five hundred dollars might seem like a lot of money to pay for an **Elvis Presley** Christmas tape, but **J. J. Barnhart** says some people responding to his newspaper ad have offered to top his asking price. "I've had about 25 calls on it," Barnhart said in Charleston, W. Va. "I have three prospects. One of them offered $750. A man called this morning from Knoxville, Tenn., and wanted to know what the bottom dollar was on it."

□

The six-year marriage between **Mick Jagger** of the Rolling Stones and his wife **Bianca** is as good as over, according to the London newspaper the Sun.

□

Ronald Harvey, convicted in the 1973 slayings of seven Hanafi Muslims in Washington, D.C., has died of heart failure in a Springfield, Mo. jail at the age of 37.

□

Sir **Edmund Hilary**, the man who first climbed the world's highest peak, Mt. Everest, has left on a new venture — navigating more than 3,000 miles up India's holy river, the **Ganges**.

Blackfoots left 'near bankruptcy'

CALGARY (CP) — Blackfoot Indian leaders told Warren Allmand, federal Indian and northern affairs minister, here Thursday that Ottawa had taken credit for the Treaty 7 commemoration but left the band on the brink of bankruptcy with $138,755 of unpaid bills.

And while the minister did not make any assurances of financing, he promised "not to leave any stone unturned" in seeking help — including an approach to the Alberta government.

"We are pleading with you to defray some of the unforeseen costs that were incurred for this national and historical event for Canada," said Chief Leo Pretty Youngman Sr. in a written submission to the minister.

The federal government has "taken a lot of credit and prestige for the commemoration," said the chief, but helped out with only $161,960 of which $7,000 came from the $50,000 grant which was to be divided among the five tribes involved in commemoration activities.

By comparison, Ottawa gave $2 million for the national RCMP centennial, and $3 million for Canada Day celebrations.

Regarding the RCMP centennial, the chief said "I feel our 100th anniversary of Treaty 7 is more significant than theirs, especially since their original task was to annihilate our people."

The Canada Day money was to unite the country and "keep Quebec happy."

"What about Canada's first people? No one cares if our language, culture, customs and religion are no more," he said.

As well, the Alberta government might be willing to take on some of the debts if it hasn't spent all the money it had allocated. It was Alberta's idea to invite Prince Charles to the celebrations, he said.

He took issue with the Blackfoot claim that the costs were unforeseen. He said the items in the red were listed in the band's original budget.

The band presented Indian affairs with a $600,000 budget a year and a half ago, but claims the department didn't let it know until April it would be getting far less.

AIR CONDITIONING? ASK US

PENINSULA REFRIGERATION & AIRCONDITIONING
(A Division of Peninsula Sheet Metal)
1810 VERLING, VICTORIA
PHONE 652-3937

PHILIPS MODULAR 4
NEW OPTAVISION
PUSH BUTTON OR REMOTE

20" PHILIPS OPTAVISION PORTABLE ONLY $599
ELECTRON TV & STEREO SALES & SERVICE
100 BURNSIDE RD. W., PHONE 383-5432
7-15

Saturday Specials at the Bay

It's Happening at the Bay

meet the class of '77

The Class of '77 goes back
Celebrate back to school, at the Bay where there's a lot happening including some super contests. We'll be giving away A Toyota Land Cruiser! And for Mom...we're also giving away a fur coat! Watch for further details in upcoming back to school ads.

Cystic Fibrosis Cut-a-Thon
Just come to the Sweater Department on the second floor with your hair squeaky clean and we'll give you a super cut. And we'll give all the money to fight cystic fibrosis. It's all day August 27, 9:30-5:30.
Sweaters, Second Floor

Trinity by Leon Uris Now Available in Paperback
Great summertime reading now available in paper back.
Just 2.75
Books, Main Floor

Burlington Floor Show
It's reallllllly big. And it opens on September 1 in the Douglas Room, Fourth Floor. Don't miss it.
Douglas Room, Fourth Floor

NOW YOU CAN SHOP 'TIL NINE ON WEDNESDAY, THURSDAY and FRIDAY AT THE BAY. HOORAY!

Summertime Is Great Painting Time

Kem Alkyd Stain
Kem interior/exterior alkyd semi-transparent stains in 34 tones.
Quart. Reg. 3.35. Special 2.59
Gallon. Reg. 13.35. Special 10.29
Kem interior/exterior alkyd solid colour stains in 51 tones.
Quart. Reg. 3.35. Special 2.59
Gallon. Reg. 13.35. Special 10.29
Limited quantities, shop early.

Kem House and Trim
Exterior gloss latex for the soft, warm sheen. 21 tones to choose from.
Quart. Reg. 5.75. Special 4.59
Gallon. Reg. 18.50. Special 14.80

Baycrest Select Latex Flat House Paint
Reg. 13.98 Gal. Special 10.99
Baycrest Select oil gloss house paint.
Reg. 13.98 Gal. Special 11.99
Baycrest latex flat house paint.
Reg. 2.98 Qt. Special 1.99
Reg. 8.98 Gal. Special 7.19
Baycrest Oil Gloss House Paint
Reg. 9.98 Gal. Special 7.99
ALL QUANTITIES LIMITED. SHOP EARLY AND SAVE.
Hardware, Lower Main

20% off Frame Continues in the Gallery

P26 Pioneer Chain Saw
Canadian-made, offers a superb power-to-weight ratio, 16-inch bar, anti-kick chain, sprocket nose, auto oiler, easy starting. Reg. 209.95.
Saturday Special, 157.45
Hardware, Lower Main

Rendale Young Men's Dress Slacks
Polyester/rayon and polyester/viscose for easy care. In powder blue, navy, beige green and grey. 28"-38" waist.
Saturday Special 16.99
317, Main Floor

Camping Cook Sets
4-party set includes 4 plastic plates, 4 cups, a 2-qt. pan, 9-inch frypan, coffee pot and lid, 6-qt. pail, salt and pepper set. In avocado. Reg. 17.98.
Saturday Special 14.99
2—Party set. Reg. 6.98. Sale 4.99
Sporting Goods, Lower Main

Model kits to keep kids busy on vacation.
Cars, boats, planes, vans and soldiers to keep your kids happy driving to Calgary or at the camp.
20% off
Saturday Special
Toys, Third Floor

Super Wrap Sweaters for Fall '77
New arrivals offered at this special price for one day only. 100% acrylic ribbed cardigan, wrap style with collar. Five fashion colours. Reg. $18.
Saturday Special 12.99
Sweaters, Second Floor

Silhouette Bath Mats
Oval plush mats for the bathroom and bedroom. Full range of colours.
24x36". Reg. 12.98. Special 9.99
27x45". Reg. 15.95. Special 11.99
30x54". Reg. 21.95. Special 16.99
Floor Coverings, Fourth Floor

Save 20% on earrings
Our total assortment of gold and silver coloured earrings in hoop and stud style. Hypo allergenic plus 14-kt. wire and posts, pierced and clips. Reg. $2-$12.
Jewellery, Main Floor

Artel Tote Bags
Tote purses that take your books to school. Two great canvas styles in five great fashion colours.
Saturday Special 5.99
Handbags, Main Floor

Loveseat by Selig
Tufted overstuffed loveseat in a rich burgundy cotton Bolivar fabric. Comfortable seating for your living room.
Saturday Special $439
Home Fashion, Fourth Floor

Loveseat by Reed
Colonial style loveseat by Reed in 100% nylon, off-white background with blue and red print. Show wood trim. Reg. $425.
Saturday Special $369
Home Fashions, Fourth Floor

Sierra Drapes
Popular malimo weave in a loose textured drape with pinch-pleated headings. In natural, natural/brown, natural/gold.
100x84". Reg. $75. Sale, 59.99
150x84", Reg. 114.98 Special, 87.99
Draperies, Fourth Floor

It's hard not to think of the Bay.
Hudson's Bay Company

5-Inch Continuous GUTTER in baked enamel
INSIDE OR OUTSIDE STORM WINDOWS. WINDOW REPLACEMENTS.
479-7121
FREE ESTIMATES
B.C. ALUMINUM
"THE NAME YOU KNOW"

FANTASTIC FAMILY CAR VALUE!
AUSTIN MARINA COUPE

Only $3973
It comes loaded with all kinds of comfort and safety features. And delivers top quality family driving at a very appealing price!
PLIMLEY ON YATES
1010 YATES 382-9121
(D.L. 572A)
Established 1893
Now the Oldest Established Auto Firm in Western Canada

Final
TELEPHONE 383-4111
CLASSIFIED 386-2121

The Daily Colonist.

Vancouver Island's leading newspaper since 1858

Late sun, high 18-20
Weather Details on Page 2

No. 213 — 119th Year | VICTORIA, BRITISH COLUMBIA, SATURDAY, AUGUST 27, 1977 | ***** | 15c Daily, 30c Sunday

Speedy endorsement expected

$1.15 an hour raise in IWA pact

By DON COLLINS
Colonist Reporter

Negotiators for the forest industry and the International Woodworkers of America went away from the bargaining table Friday with a tentative contract agreement expected to be speedily endorsed by the IWA's 30,000 coastal region members.

It is a two-year package with another $1.15 an hour in wages and major improvements in pension and other benefits that will likely be copied today in negotiations covering some 7,000 southern Interior IWA members.

While the industry in the southern Interior has chosen to remain outside the coastal bargaining, there appeared little likelihood negotiators would do much more than rubber-stamp the terms of the tentative agreement.

There was speculation the talks would start and finish today. By comparison, the coastal talks which paved the way began 4½ months ago.

Similar quick action is expected later in negotiations concerning the northern Interior and 5,000 IWA members there. The northern Interior contract expires Wednesday.

Rank-and-file ratification in the coastal region seemed guaranteed by the fact the union's bargaining team was unanimous in its acceptance of the latest industry offer. It was the first such unanimous approval in the union's history in the region.

Even so, the union still has some brushfires to fight, and the pulp and paper end of the industry hasn't begun to solve its problems with two other unions.

Welders and automotive mechanics, upset because IWA negotiators had dropped the demand for parity with

Page 2 — Speedy

Language bill becomes law for Quebecers

Colonist Wire Services

QUEBEC CITY — Spectators at the Quebec National Assembly rose to their feet to applaud when the province's French-only language legislation, Bill 101, was passed into law late Friday.

The legislature then adjourned until Oct. 18, after the bill received third reading and was adopted 54-32. Lieutenant-Governor Hughes Lapointe, Queen Elizabeth's representative in Quebec, signed the bill into law hours later.

Cultural Development Minister Camille Laurin, architect of the bill, smiled his acknowledgement and Premier Rene Levesque clapped politely as more than two dozen spectators broke into song with We Speak of Love — Quebec's unofficial anthem.

Levesque, in an address to the legislature before Friday's debate began, denied the law was "excessive and vengeful" and said it was necessary because of "the social, economic and cultural predicament of the French culture in Quebec."

He then asked opposition members to give the bill "a chance" and promised flexibility in its application.

The leader of the opposition Liberals, Gerard Levesque, warned however there was a "great gap between the government's good intention and the way civil servants will apply the law."

Premier Levesque said language was "the most explosive subject in Quebec" and predicted it would take a year to see if his government could "preserve the rights of communities and individuals."

Politicians across Canada reacted with a mixture of regret and disappointment to the passage of the bill.

Strong criticism came from David Steuart, Liberal senator for Saskatchewan, who said the controversial language legislation would drive a wedge between the French-speaking people of Quebec and the rest of Canada.

Ontario Liberal Leader Stuart Smith, a native of Montreal, described the bill as a regrettable piece of legislation. Premier William Davis reacted with more optimism.

Davis said he hoped Quebec would "rethink . . . Bill 101, particularly in light of initiatives being taken in French-language education across Canada."

Ontario NDP Leader Stephen Lewis said he "regrets greatly the indecent speed with which the bill was pushed through the assembly."

He added that although he sees validity in some portions of the legislation, it will strike a sour note with English-speaking Canadians and increase political tension.

Bill 101, adopted after five months of stormy debate and 220 hours in committee hearings, will establish the primacy of French in all spheres of Quebec life.

The law will not permit English-speaking children from other provices to enrol in Quebec's English schools. Only children with one parent educated in English elementarty schools in Quebec will be permitted to attend English schools.

Page 2 — Language

Cafeteria bugged

OTTAWA (CP) — Weekly spot checks have been ordered in two federal government cafeterias used mainly by health department workers following complaints of cockroaches in the salad, worms in the cheese and bugs in the sandwiches.

A health department spokesman says the spot checks by health inspectors have already begun in response to a July 12 letter from the workers to Dr. Jean Mercier, director of federal medical services.

Judge washes hands of porn

PRINCE RUPERT (CP) — A storekeeper was found not guilty Friday in provincial court on a charge of possessing obscene literature for purposes of sale because the prosecution failed to establish "the contemporary Canadian community standards with respect to what materials are obscene."

Acquitting John and Joyce Micholuk, owners of Eddie's News Stand, Judge E. J. Cronin said he couldn't say if the books before the court were obscene because he had no evidence about the current community standards.

"It would be too dangerous for a judge or jury to rely on their own notion as to what the standards should be, regardless of what they think they should be," he said.

The judge made the ruling after 2½ days of expert testimony that dealt mainly with the social benefits of pornography.

Six city merchants were charged in mid-March after a series of raids by RCMP following citizen complaints.

The Micholuk trial was con-

Page 2 — Porn

—Colonist photo by Ian McKain

It was pop, pop, pop, pop

It was time for operation Pop-mop Friday morning at Cadboro Bay and Bowker after a truck and its cargo of soda pop had a parting of the ways. Trouble was, driver Terry Ross made the turn but 40 cases of pop kept going. The result was a sea of broken glass and pop with a damage bill estimated by Oak Bay police at $250.

Tanker nets first accident

By STEPHEN HUME
Colonist Reporter

The Kitimat Oil Coalition is pressing harder for oil tanker regulations after the ARCO Juneau supertanker, bound in ballast for Alaska, slashed the $45,000 nets of a Canadian salmon seiner on the Canadian side of Juan de Fuca Strait Tuesday.

The coalition, representing about 15 B.C. and Victoria conservation groups and the fishermen's union, is urging the federal government to keep oil tankers away from the 200-mile Canadian fishing zone.

The West Coast oil ports inquiry will consider such a recommendation when it resumes on Sept. 26.

U.S. Coast Guard public relations and marine safety spokesmen said Friday they were unaware that the ARCO Juneau had sliced through the nets of the Canadian seiner Silver Bounty on Tuesday.

But an Atlantic-Richfield Co. spokesman in Los Angeles said Friday the U.S. Coast Guard had been contacted immediately after the incident.

The voluntary traffic system in the strait, supervised by the U.S. Coast Guard, provides for separate inbound and outbound traffic lanes.

The ARCO spokesman, Manny Jimenez, said a report that ARCO had offered compensation for the damaged nets on the condition that the incident be kept quiet was "totally false."

The 120,000 deadweight-ton ARCO Juneau, the length of nearly three football fields, was outbound from Cherry Point, Wash., to Alaska after delivering its second cargo of crude oil from the Alyeska pipeline terminus at Valdez.

The Silver Bounty was stationary in a tanker traffic lane on the Canadian side of Juan de Fuca Strait. There are no regulations banning fishboats from the Canadian traffic lane.

(On Aug. 5, the ARCO Juneau passed Victoria on its way to the ARCO refinery at Cherry Point with the first 840,000 barrels of Alsakan crude oil for U.S. refineries.)

ARCO has hired Columbia Cargo Surveys Ltd. of Vancouver to assess damage to the fishing nets of the 75-foot vessel, owned by J. S. McMillan Fisheries Ltd. of Vancouver. ARCO is also investigating the incident.

A spokesman for the Kitimat Oil Coalition said Friday that large tankers like the ARCO Juneau have difficulty manoeuvring to avoid accidents.

A Washington state law bans tankers over 120,000 tons from entering Puget Sound because large supertankers are less manoeuverable, posing a greater accident risk.

Haggling — but not soliciting

TORONTO (UPI) — The acquittal of three alleged prostitutes on the grounds their activity was no different from singles bar behavior will be appealed, Ontario Attorney-General Roy McMurtry's office said Friday.

The women earlier this month were tried on charges of offering sex for money to plainclothes police officers in the bar of a downtown hotel.

Provincial Judge Donald Graham ruled the women had a right to be in the bar and initiate conversations with men.

"If negotiation comes up and they don't make nuisances of themselves, as far as I'm concerned that does not constitute soliciting," the judge said.

Tough talking shades prospects for pipeline

WASHINGTON (CP) — A lack of progress at a meeting Friday between Canadian and U.S. negotiators may have lowered prospects for construction of a northern natural gas pipeline through Canada, a Carter administration source said.

The source said the United States was "distinctly disappointed" by the talks with head Canadian negotiator Allan MacEachen.

MacEachen's assessment of Friday's meeting differed significantly, however. He said in an interview the talks went well and were conducted in "a good atmosphere."

● Tories suspect sellout Page 24

He agreed that no decision on the line had been reached but said the two sides had "a pretty thorough discussion of the issues."

The U.S. source said benefits to the U.S. of the Foothills Pipe Lines Ltd. proposal for a $10-billion pipeline along the Alaska Highway and through Canada "seem to be evaporating" as a result of Friday's discussions.

Although he would not specify the areas which the U.S. believes to be a problem, the source said that the cost of services and possible benefits to American consumers have always been key issues.

"Our bottom line has always been that we needed to have a project better than El Paso," he said. "But the negotiations just aren't going as well as might be expected."

The El Paso proposal would see the gas transported by pipeline to southern Alaska where it would be liquefied and shipped by tanker to California.

Natives want neutral police

FORT CHIMO, Que. (CP) — The Northern Quebec Inuit Association appealed to the federal government Friday to send a "neutral police force" to Fort Chimo and Great Whale River to replace Quebec provincial police in the two communities.

● Ottawa says Quebec 'heavy-handed'. Page 26

In a telegram to Indian Affairs Minister Warren Allmand, the association said a neutral force was needed to counter the "alarming situation" following the "unwelcome arrival" of riot-equipped Quebec police.

The appeal to federal authorities "as trustee of the native people" came on the fifth day of protests against Quebec government language legislation which will force them to switch from English to French in their dealings with provincial officials and remove cultural and language rights.

The presence of provincial police "has brought a tense and dangerous situation which threatens the peace and order that has existed up to this point," the telegram said.

Earlier Friday, Inuit leaders said they expected no violence in their dispute, but that they would maintain their demand that provincial policemen and Quebec civil servants leave Fort Chimo and Great Whale River until the language legislation is revised.

"We have already made up our minds that there is to be no violence between Inuit and white," said Aipili Quamaluk, a young Eskimo interpreting for members of the council of this tiny Ungava Bay settlement, 1,000 miles north of Montreal.

Although water and garbage collection services to all government buildings including the police station have been cut, no government employees have left town and it appeared Friday they were unlikely to do so.

CIA plot claim bounced

QUEBEC CITY (UPI) — A three-month police inquiry turned up "no serious basis" to reports the U.S. Central Intelligence Agency and multinational corporations held talks on the possible assassination of Premier Rene Levesque, the Quebec assembly has been told.

The Parti Quebecois government Friday dismissed reports CIA representatives and multinational corporations plotted to destabilize the provincial government.

The CIA Friday denied the allegations.

The police investigation into the alleged plot was closed March 23, Justice Minister Marc-Andre Bedard said after opposition members raised questions about an article on the inquiry which appeared in Le Soleil, a Quebec City daily.

Le Soleil said Friday an employee of a multinational company set up the discussions with the CIA in a meeting in Ottawa in December and in Toronto Jan. 4.

The group also discussed the possibility of "eliminating" Levesque and two members of his cabinet.

Guns, radar, bombs, watches

Mystery box 'stops everything'

TORONTO (UPI) — A local appliance dealer and inventor said Friday an invention for which he was awarded the Israeli Medal of Honor last June will "freeze" virtually anything mechanical or electronic.

Sid Hurwich, 63, who turned over his invention to the Israeli government in 1970, said he was told when he received his medal at a synagogue here the device had "saved thousands and thousands of lives."

Israeli officials told him that it was used, among other things, to jam Ugandan radar during the spectacular Israeli radio on Entebbe airport.

Hurwich put together the first working model in his Toronto home with $50 worth of equipment in 1969, after reading about a rash of night-deposit box robberies from banks.

He said he called Police Inspector Bill Bolton, a long-time family friend, and told him, "This is a joke. I can stop this in half an hour."

Bolton said Friday he set up a demonstration in Hurwich's home, inviting police and bank security officials. Hurwich's battery-powered device was concealed beneath a table covered with a blanket.

"Whatever he had under the blanket, when we put our guns on the table, we couldn't pick them up, and even with them on the table, we couldn't pull the triggers," Bolton said.

"Then we put some night deposit bags with metal zippers on the table, and we couldn't pick them up either."

Hurwich, who refused to discuss any technical aspects of his invention, said the device also stopped every watch in the room during the demonstration. An electric clock brought within range of the device also stopped.

All witnesses to the demonstration were obliged to sign promises not to divulge what they had seen, Hurwich said. He has never patented the invention.

In 1970, after further tests, Hurwich said he heard the Canadian military was interested in his invention, and decided to give it to the Israelis for use as an anti-bomb device.

"I'm of Israeli descent," Hurwich said, "and they need all the help they can get if they're not going to be pushed into the Red Sea. And you can only give it to one government."

He said he has since been approached by other governments, but refused to discuss the matter. He has been under police protection because of threats since a newspaper account described his invention earlier this month.

Hurwich, who opened an appliance repair business in 1930, claimed the device "will stop just about any moving thing. I haven't come across anything yet it won't stop."

He added he has never made anything intended for warfare. "They just told me it has saved thousands and thousands of lives, and that makes me happy."

Inside Today

Cancer survival rate climbing —Page 3

Blackfeet left 'near bankrupt' —Page 43

Entries reflect salmon surge —King Fisherman, 44

Background	5
Bridge	28
Church News	22, 23
Classified	27-41
Comics	17
Crossword	29
Editorials	4
Entertainment	24, 25
Family	20, 21
Finance	8-10
King Fisherman	44
Marine Calendar	20
Names in the News	43
Provincial Court	6
Sports	11, 14-16
Your Good Health	21

Vote decision this weekend

OTTAWA (CP) — Prime Minister Trudeau will decide this weekend whether he favors a late fall election, sources said Friday.

They added that it appears the prime minister continues to oppose an early vote despite a day of appeals by so-called election hawks among his senior advisers and political confidants.

Trudeau met privately with party campaign chairman Keith Davey, a senator, his principal secretary Jim Coutts, Government House Leader Allan MacEachen and Health Minister Marc Lalonde Thursday to discuss the timing of an election.

He apparently came away unconvinced he should call one now.

After considering the question this weekend, sources said Trudeau was expected to inform party insiders on Monday or Tuesday of his decision.

Liberals have already set election machinery in motion in the event the prime minister does decide to go to the polls in late October or early November.

Public opinion polls show Trudeau with a wide lead over Conservative leader Joe Clark, though one published Friday said a full 50 per cent of Canadians were against a federal election before the end of the year. Trudeau is not required by law to call an election until July 31, 1979.

Good News
Terry Spence
CFAX 1070

The Daily Colonist.
Section Two Saturday, August 27, 1977 Page 19

High Truck Prices?
"NEGATORY!"
PETER POLLEN FORD

Police probing real estate rip-offs in Victoria

The commercial crime section of E division of the RCMP said Friday it was investigating a real estate scheme here similar to one disclosed in Vancouver Thursday.

"We are aware of possible offences occurring in the same manner in Victoria," Sgt. Steven Holotuk said. He added that the investigation took on a firmer aspect after officers here read newspaper reports Thursday which detailed two types of schemes that may have duped homeowners out of about $500,000.

Vancouver RCMP Thursday said they were investigating 14 cases in which private homeowners had lost as much as $55,000 each through what police called priority mortgage schemes.

Charges have been laid in six of the cases. The B.C. Law Society has suspended one lawyer and is investigating two others in connection with the schemes but would not disclose their names.

On the surface, priority mortgage schemes appear to be legal although police in Vancouver believe that those under investigation contain a large element of fraudulent intent and as such fall within the Criminal Code.

According to police, those who operate the schemes typically pick on people who have advertised a piece of property

Homeowners face bilking with 'legal' mortgage plan

for sale and are willing to carry a mortgage for part of the purchase price. As an example:

A person bought a duplex-zoned lot 10 years ago for $15,000.

He advertises the property through a licensed real estate agent for $70,000 and is approached by a "developer" who is willing to do business. The developer offers a downpayment of $15,000 and asks the owner to carry the balance at an interest rate well above the going rate.

The lot-owner goes for the deal, taking his initial investment of $15,000 and settling in to what he considers to be a long-term safe investment which will realize him a profit of about $150,000, based on current interest rates.

However, at this point the priority agreement comes into play. This document places the vendor in a second position should a foreclosure become necessary. The developer gets the vendor to sign the document by arguing that he needs to arrange a first mortgage for development funds for the property.

The vendor agrees to sign in the belief that his investment is still protected because the property will increase in value as construction proceeds.

The developer then arranges a first mortgage for $55,000, pays the seller his $15,000 and begins making payments. When the payments stop, usually after only a couple of months, the company holding the first mortgage forecloses on the property, which is likely worth somewhat less than the $70,000 "selling price."

The vendor finds that because he now is in a second priority position, there is nothing left for him to claim, leaving him with only the $15,000 downpayment, which equalled the original purchase price.

The developer gives up the property, and keeps the $55,000, minus the $15,000 downpayment and another $5,000 for transaction costs and two or three mortgage payments.

Civil court action redress for the vendor would be closed off if the developer has put everything he owns in the names of his wife or relatives.

A recent court decision in New Westminster indicated the court felt fraudulent intent was not an element in such cases if a couple of mortgage payments had been made.

Leaders in grins

Caricatures of Prime Minister Trudeau and U.S. President Jimmy Carter catch eye of Jan Buchanan, 731 Belton, Victoria in exhibition of works by Carl Chaplin of Vancouver at Open Space Gallery. Kim Lafare did these original drawings, and Chaplin the finished works. Thirty-three pieces, mostly air brush on canvas or board, make up the show which continues until Sept. 11.

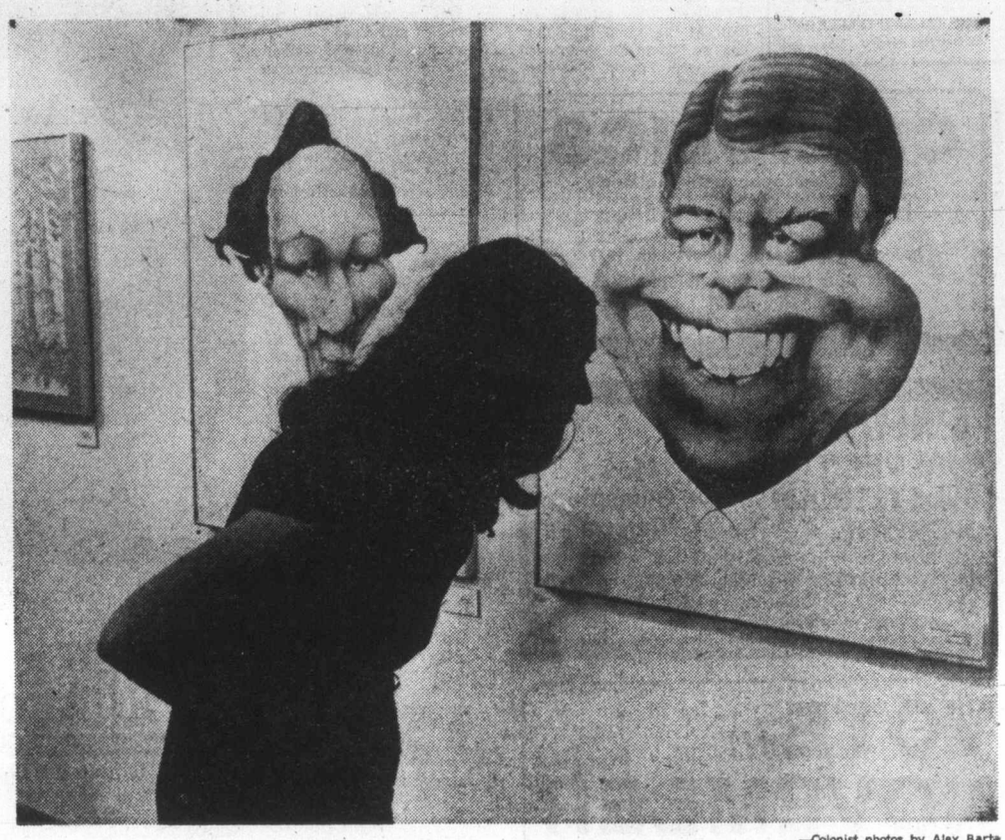

—Colonist photos by Alex Barta

Miracle still ailing

Wright calls free-whale bid flimflam

By NANCY BROWN
Colonist Reporter

Whatever happens to Miracle, the infant killer whale, she will never be permitted to go to a "bush league Dr. Dolittle and his Flim Flam Man."

With that vow, Sealand owner Robert Wright angrily turned back Friday to the care of the recuperating whale which had taken a turn for the worse in the saltwater pool at Oak Bay Beach Hotel.

Wright was reacting to a move by Nanaimo Times publisher Stanley Burke and former Sealand employee Bruce Bott who in 1973 studied whales in Johnstone Strait on a federally-financed Local Initiatives Project.

But as the battle over the future of the whale raged, and Miracle slowly circled her pool, veterinarian Dr. Alan Hoey said the infant has started to bleed internally and he feared she might be suffering from an ulcer.

Dr. Tag Gornall, consultant veterinarian for the Seattle Marine Aquarium and a member of the International Association for Aquatic Animal Medicine, will arrive in Victoria today to help with diagnosis and treatment of the whale's ailments.

Miracle's white-cell blood count was down from 9,400 to 7,000 Friday but the fluctuation in this infection indicator was disturbing, a Sealand spokesman said.

At a press conference Friday, Burke and Bott said their only concern was the future well-being of the whale.

Supported by Greenpeace representative Zoe Fox, they said that as soon as the whale is well enough, a start should be made toward restoring it to freedom.

Although Bott is asking for a $25,000 fund to finance the program, he said he would not accept any salary during the course of the project.

The money would be used for rental of his boat, the Four Winds, which he acquired with a $14,000 L.I.P. grant, and for communication and filming equipment for a research film during the return of Miracle to the ocean.

The return of Miracle would present a unique opportunity to find a way to communicate with the whales, and to establish links between humans and whales.

Bott outlined his proposal for release of the whale.

As soon as she was well she should be put into a sea pen in Pedder Bay, where she could become used to feeding on live fish and learn to associate with humans, who with mechanical assistance would be able to swim as fast as the whale.

Once communication was established and the whale was responding to commands, she could then be taken into coastal waters where several whale pods are known to exist, and there have the chance to join one of the pods.

If attempts to let her survive in the open ocean should fail, she could be returned to Sealand, possibly to be placed in an open-gate pool, which she could leave.

Burke, who said he had no financial interest in the whale, said Fisheries Minister Romeo LeBlanc, who issued the permit that allows Wright to keep the whale while she is recovering, would be asked to put a representative aboard to help supervise the release.

He said Bott's projected release, research and film project should be properly backed by responsible people.

To date, he said, Bott had shown "incredible dedication" to research into the possibilities of communication with whales, — dedication which had not made him rich.

"Some of his critics who are highly financed need to be asked if their contribution had been comparable," Burke said.

Wright, who dubbed Bott and Burke "bush league Dr. Dolittle and the Flim Flam Man," said they had absolutely no background in the care of killer whales.

He said he could have understood a move to have the whale freed when recovered from its wounds.

"Everybody has different ideas, and I could understand if anyone felt I shouldn't be allowed to keep it in a pool. That would be their right.

"Where I draw the line is when they ask for $25,000 to free the whale."

Bott wants $25,000 aid

Second escaper faces court, given remand

Authorities have accounted for two of three William Head prisoners who escaped July 14.

One is dead, and another, Ronald Joseph Tupholme, 28, was arrested last Saturday in London, Ont.

Tupholme will appear in Victoria Provincial Court Wednesday for a plea after being remanded Thursday on a charge of being unlawfully at large.

The arrest of Tupholme leaves only Alain Joseph Lalumiere, 22, still on the loose.

The body of a third inmate, Michael Lloyd Armstrong, was found floating in water off the prison on Aug. 13.

An inquest into his death begins next Tuesday.

Meanwhile, police continue to search for another William Head inmate, Jamie William Ramsey, 22, who failed to return to the prison Thursday night after being issued a day pass.

He was serving a three year sentence for robbery and possession of a narcotic. He was due for release next July.

Luxury ferry to Anacortes possible for next summer

By BILL SMITH
Colonist Reporter

A luxury 140-car Finnish ferry could be operating between Anacortes and Sidney next summer.

Announcement of a new effort being made to maintain ferry service between the two points, scheduled to end Jan. 3, was made Friday when a B.C. delegation headed by Municipal Affairs Minister Hugh Curtis met Washington State Ferry Commission members, state congressmen and businessmen in Seattle, Anacortes and Mount Vernon.

Washington Gov. Dixy Lee Ray has indicated she would welcome a proposal to the State Toll Bridge Authority (which directs the ferry service) whereby the 15-year-old Finnish vessel would be acquired for $2.7 million, Anacortes Chamber of Commerce president Jack Chrysler told the delegation.

LOCAL AGENCIES in Anacortes and Skagit County would work jointly on securing federal funds to buy the vessel, identify one agency to raise about 10 per cent of the cost, and lease the ferry to the state which would operate it.

The governor has asked that a firm proposal be submitted before a meeting of the authority next month.

The vessel would operate non-stop between the two points and would not call at any of the San Juan Islands.

The 100-car ferry Evergreen State which now travels between Anacortes and Sidney also calls at Lopez, Shaw, Orcas and Friday Harbor.

Curtis, optimistic that the service would be maintained, said he would discuss next week with Premier Bennett a suggestion made during the meetings that the province be represented at talks with the governor.

HE ALSO said Transport Minister Jack Davis would be given a thorough briefing on the discussions.

Greater Victoria Chamber of Commerce president Alan Emery said it was his impression that local agencies in Anacortes and Skagit County would make every effort to keep the service operating.

Acquisition of the Finnish vessel seemed a good possibility, he said.

Sidney Chamber of Commerce president Henry Visser said even if the luxury ferry was not purchased, he was confident a solution would be found.

"Loss of the service would be disastrous for both Sidney and Anacortes," he said.

VISSER SAID it was apparent the ferry had been taken for granted and not until the ferry authority said it was going to end the ferry run did people realize the value of the service to both communities.

"Rather than halting the service, it should be expanded," he said.

Everyone taking part in Friday's discussions agreed that loss of the service would have a serious impact on the economy of both communities and surrounding areas.

Victoria and Sidney chambers will be asked to consider raising a total of $5,000 to help meet the cost of hiring an Anacortes resident to assist in negotiating for federal funds, negotiating a lease with the ferry system and conducting research into the purchase of a foreign vessel. The Anacortes chamber has already earmarked $5,000 for this work.

VICTORIA ALD. Helen Beirnes said she had a much more positive feeling about retention of the service after the series of meetings.

"Everyone seems interested in having the service maintained and submitting a proposal the governor will accept."

Governor Ray has indicated that if the proposal is acceptable the cutoff would be set back to May to enable the ferry to undergo renovations.

Ferry commission chairman Richard Berg told the delegation that the service was being eliminated so that better service could be given on other domestic routes. It had originally been proposed that the service be cancelled last June, but the deadline was extended to give private ferry organizers time to develop proposals for a similar service.

PROPOSALS BY two Anacortes men for such a service were dropped last month because they were not feasible.

Berg admitted the Anacortes-Sidney ferry was the only one operated by the authority which makes a profit.

He said five new vessels were on order, with delivery of the first expected in 1979.

The vessel being taken off the Anacortes run would replace one of several 40 to 50-year-old wooden-hulled vessels scheduled for replacement over the next five years.

"We're robbing Peter to pay Paul," he said, adding that the service was being ended only because the ferry was needed elsewhere.

"WE HAD OUR busiest year ever this summer; we have to take care of some of our other domestic services with better ferries."

The authority considered leasing a ferry from the B.C. Ferry Corp. he said, but the $2 million price tag for refitting the vessel was out of line.

Asked by Emery if the service would be re-instituted once new ferries came on stream, Berg said many inefficient vessels in the fleet needed replacing and he doubted resumption of the service would be entertained by the authority until the domestic service had been vastly improved.

$8 million sails into area coffers

Passengers using the Anacortes-Sidney ferry contributed $8 million to the Greater Victoria economy from April, 1976 to May, 1977, Greater Victoria Chamber of Commerce president Alan Emery says.

He said that during that period 233,000 passengers and 65,000 vehicles used the ferry.

Thirty-three per cent of the tourists arriving at Sidney were from Washington and Oregon and 23 per cent from California. Average stay was 2.7 days.

About five per cent of all ferry traffic to or from Vancouver Island is carried by the ferry.

A major benefit of the service was that it exposed visitors to the beauty of the San Juan Islands, he said.

Emery told Washington State legislators Friday that ending the service next January would badly hurt the town of Sidney.

It would, he said, inhibit the town's growth by affecting expansion plans of merchants and would have a detrimental effect on future residential and economic development.

"The ferry has been a boon to Sidney. Without the service the town will not die, but will suffer a deep blow," he said.

Robbery plea of guilty

A Saanich man pleaded guilty in Victoria county court Friday to armed robbery of $21,062 from the Royal Bank of Canada branch at 2973 Tillicum on Jan. 11.

Harold Einar Hemstad, 19, of 649 Baxter, also pleaded guilty to unlawful confinement of George Carroll, 26, on the same day.

Hemstad will be sentenced Sept. 22 after the judge receives a presentence report.

Circumstances were not given in court.

The prosecution entered a stay of proceedings on four other counts of the indictment, including kidnapping, auto theft, theft of a revolver and possession of stolen property.

A second person jointly accused with Hemsstad had his case put over to Oct. 21 for a trial date.

Consulting bill $772,509

After 3½ years of work and $772,509.59 in payments, the Capital Region Board and its consultants have finally agreed on a price for the Clover Point-McMicking sewer project.

Payments to consultants Ker Priestman and Associates were halted three months ago when the board noted that the engineering firm had already been paid most of the money set aside on the project but that no formal agreement on the price had been reached.

The money included $92,701.97 for the design of a pumping station in Shoal Bay which is not going to be built.

The board turned the matter over to its lawyers who reviewed the situation, and worked out the agreement that has been ratified by the board.

At one point in the past, the engineering firm had agreed to an "upset cost" of $956,925 for the project, but the figure hammered out in the final agreement is $845,505.86.

That is about 11 per cent of the expected cost of the Clover Point pump station and 6,400-foot outfall project compared with the 25 per cent charged for consulting services at Macaulay Point.

The regional board is acting for Victoria, Oak Bay and Saanich, and ratepayers in those municipalities will foot the bill. Victoria's share will be about half, Oak Bay's about 35 per cent, and Saanich's almost 11 per cent, based on the proportion of sewage to be disposed of through the system.

Prevue

The Daily Colonist

WEEK COMMENCING AUGUST 27, 1977

INDEX:

2 Collectibles; Payoff Puzzle answers
3 Payoff Puzzle; Television Mailbag
4 TV schedules, movies, highlights
11 Radio highlights; Midband programs
12 Home of the week; Soap operas
13 Calendar of events; Yesterday's stars
14 Book reviews

Ad Sales Bullish In Soaps Period

By MIKE GOODKIND

LOS ANGELES (AP) — In a scene from Baretta, the camera closes in on a nightclub belly dancer. Then there is a fade into a commercial, a shot of a navel orange.

The commercial was yanked at the request of the advertising agency.

"I pleaded with the network to take it off and they did," said Madeline Nagel, who buys commercial time for such Foote, Cone and Belding-Honig clients as Suzuki motorcycles, Mazda automobiles and Sunkist oranges.

"It's kind of humorous but you don't want anyone to react unfavorably."

The agencies screen all episodes sponsored by their clients a few days before they are televised. For most sponsors, who negotiate package deals with the networks for prime-time exposure, that's about as close as they come to having a say about when their products will be spotted.

That's why some agencies are edgy about the new season's most ballyhooed series, the sexy soap-opera spoof Soap, scheduled for ABC prime time. It's their biggest headache since the advent of violence on television.

The agencies, which spend about $1 billion annually for clients to sponsor everything from the Super Bowl to hometown late movies, have a fairly clear picture of which products appeal to which audience.

For example, Ms. Nagel said, if you're selling motorcycles it's nice to be able to advertise them on a program geared to young men who like action. That's why she tried to get Suzuki on Starsky and Hutch and Baretta.

"On the other hand, we have gone to great lengths to keep Sunkist out of that kind of programming."

Now they are faced with Soap, the sex saga described by R. E. Johnson, senior vice-president in charge of media at J. Walter Thompson, as a "quantum leap, certainly more explicit than anything we've seen in prime time."

Jack McQueen, corporate director of broadcast programming at Foote, Cone and Belding, concurred. Given the choice, he said, "I wouldn't put any of our clients in there."

"If there's a choice," said Ms. Nagel, "we'd just as soon avoid associating our clients with anything that a segment of the population might consider objectionable."

With ad agencies so wary, who are Soap's sponsors. ABC isn't saying, although executives said sales are bullish.

Part of it is because of a peculiar sellers' market, a 3½ — or four-network economy in a three-network country where networks have no trouble filling the time they have for sale. Also, most network time is bought as a package, where if a client wants a special rate he may have to give up full choice of spots for his commercials.

Ms. Nagel said Soap would probably attract sophisticated clients appealing to the luxury market.

"But then one would question why they would even use television, since it's an expensive mass medium and advertisers might reach their specific market more economically in a specialty magazine or some other medium."

"Soap will go on the air sold out," said Bob Levenson, director of national programming for Barton, Durstine and Osborne. "We have not bought into the show but it is possible we will have clients in there."

Canadian Derby Set

Canadian-bred three-year-olds will compete in the 48th Canadian Derby Saturday, Aug. 27 at 4:30 p.m. on Channels 2 and 6.

The distance in the race at Northlands Park in Edmonton, is a mile and three-eighths. The purse is $35,000 added.

Among the favored entries are Honey Speed, R. J.'s Diamond Rage 'n' Fleet, Blastabit and Calgary Royal.

DICKENSIAN TRIO: Simon Bell plays Charles Dickens as a lad, Gene Foad the young adult novellist (centre) and Roy Dotrice is both Dickens' father, John (right), and Charles in his later years in "Dickens of London."

Dickens of London Debuts

Charles Dickens' dramatic life story will be told on Masterpiece Theatre when "Dickens of London" debuts on Public TV 9 Sunday, August 28 at 9:30 p.m. (rebroadcast Friday, Sept. 2 at 9 p.m.). England's greatest author was one of the first of a new breed of storyteller, a pioneer of what is today simply accepted as a best selling author.

He gave the public what it wanted — book after book peopled with characters to laugh or weep with, stories which grabbed the collective social conscience by the scruff of the neck and shook it hard.

But Charles John Huffman Dickens, one of a family of eight children, was more than just a mere storyteller, as this series starring Roy Dotrice demonstrates. Dotrice plays both Dickens and his father as well as several other roles as the ten episodes trace the author's event-packed life from penniless childhood through unprecedented success as pioneering novelist and solo performer of hundreds of public readings in the U.S. and England.

★ ★ ★

He left to the world a sympathy and deeper knowledge of fate of the poor and the social outcast, the sad ragbag of humanity ignored and reviled by the community. He is credited with bringing about major reforms in the notorious Poor Laws systems through his slashing attack in "Oliver Twist." And what "Twist" did for London's poor, "Nicholas Nicleby" did to expose the horrific conditions which existed in the Yorkshire boarding schools of the day.

★ ★ ★

Dickens of London, created and produced by Marc Miller for Yorkshire Television, is made possible by a grant from Mobil Oil Corporation and presented on PBS by WGBH/-Boston.

Sports Highlights

SATURDAY

Wrestling 9:30 a.m. (6).

Sports 11 a.m. (13) Western Lacross Association game.

Baseball 11:15 a.m. (5) Twins vs. Red Sox.

1976 Big Ten Highlights 11:30 a.m. (11).

Heros Du Samedi 12 noon (3)

Golf 12:30 p.m. (4) Colgate Hall of Fame Classic.

Red Fisher 1 p.m. (6, 8).

Saturday Sports 2 p.m. (2, 6) Swimming; diving.

This Week in Baseball 2 p.m. (5).

Tennis 2 p.m. (8) Fibak-Okker vs. Case-Roche.

Fishing with Roland Martin 2:20 p.m. (5).

Wrestling 3 p.m. (8).

Les Jeux D'Ete Du Quebec 3 p.m. (3).

On the Sidelines with the Seahawks 3:30 p.m. (7).

Racers 3:30 p.m. (11).

Sports Spectacular 4 p.m. (7) Horse racing; motorcycle jump.

Wide World of Sports 4 p.m. (8) Auto racing; Little League baseball.

Horse Race 4:30 p.m. (2, 6) Canadian Derby.

Ara's Sports World 4:30 p.m. (4) Little League World Series.

NFL Football 6 p.m. (5) Exhibition: Colts vs. Cowboys.

CFL This Week 7:30 p.m. (2).

NFL Football 10 p.m. (7) Exhibition: Lions vs. Seahawks.

SUNDAY

Super Bowl Highlights 10:30 a.m. (7).

Baseball 11 a.m. (5) Mariners vs. Indians.

NFL Football 11 a.m. (7) Exhibition: Steelers vs. Patriots.

Sports 11 a.m. (13) Superstock racing.

Les Jeux D'Ete Du Quebec 11 a.m. (3).

Golf 1 p.m. (4, 8) Colgate Hall of Fame Classic.

CFL Football 1:30 p.m. (2, 6) Stampeders vs. Roughriders.

Football Canadien 1:30 p.m. (3) Les Stampeders vs. les Roughriders.

Pro Soccer Play-Off 2 p.m. (4) Robert F. Kennedy Classic.

1977 NFL Football Preview 4 p.m. (7)

Fisherman 4:30 p.m. (4).

Pro Soccer 4:50 p.m. (9).

Horse Race 5:30 p.m. (7) The $100,000 Longacres Mile.

Pro Soccer 5:50 p.m. (9) Leeds United vs. Manchester United.

MONDAY

Baseball 8:30 p.m. (4).

TUESDAY

CFL Football 6 p.m. (2, 6) Tiger-Cats vs. Blue Bombers.

Football Canadien 6:30 p.m. (3) Les Alouettes vs. les Eskimos.

Baseball 8 p.m. (5) Mariners vs. Yankees.

WEDNESDAY

CFL Football 5 p.m. (8) Lions vs. Rough Riders.

Baseball 7:30 p.m. (2, 6) Reds vs. Expos.

Baseball 7:30 p.m. (3) Les Reds vs. les Expose.

Vancouver Whitecaps Hi-Lites 8:30 p.m. (13).

This Week in Baseball 10:30 p.m. (2).

U.S. Open Tennis Highlights 11:30 p.m. (7, 12)

THURSDAY

College Football Preview 10 p.m. (4).

U.S. Open Tennis Highlights 11:30 p.m. (7, 12)

FRIDAY

Championnat Du Monde D-Ahtletisme 11 a.m. (3)

World Cup of Track and Field 2:30 p.m. (2, 6) From Dusseldorf, West Germany.

NFL Football 7 p.m. (4) Exhibition: Bears vs. Cardinals.

NFL Football 11:30 p.m. (7) Exhibition: Broncos vs. Seahawks.

U.S. Open Tennis Highlights 10:30 p.m. (12).

PAYOFF PUZZLE

Correct Answers to Last Week's Puzzle

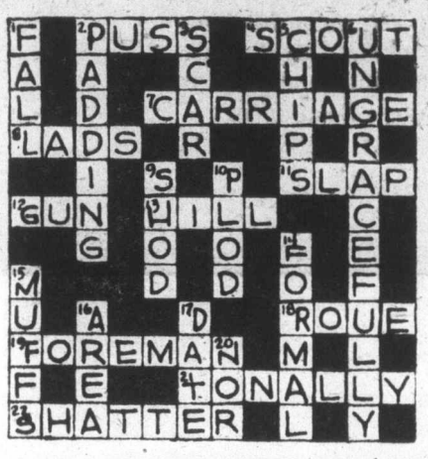

CLUES ACROSS:

2. PUSS not pugs or pups. The singular answer PUSS is favored, since one readily imagines a pet lover thinking how nice it would be to own the cat in question, whereas there is no particular reason why an indefinite number of pugs or pups should exert a collective influence. Also "pugs" (a particular breed of dogs) is pointlessly specific, while pups hardly require the proviso "If nice" (young animals always appeal).
4. SCOUT not scour. When they SCOUT they will be watchful or observant, as suggested. When they scour they are actively seeking something definite.
7. CARRIAGE not marriage. The clue invites the idea that if the CARRIAGE/marriage were not irreparably broken, somebody could mend it. However, a marriage can really be mended only by the particular couple involved.
8. LADS not lids. The clue applies more purely and simply to LADS, of whom the bright ones are positively bright and the dull ones irremediably dull. Lids is a less cut and dried case, since, at different times, the same lids can be both bright and dull!
12. GUN not gin. At a quick glimpse, all you can see is a bottle, which may or may not contain gin. A GUN is a definite object.
13. HILL not hall. The clue favors that which has a significant altitude (while being unlikely to endanger aircraft); but the height of a hall — the building itself — is hardly relevant in such terms.
19. FOREMAN not fireman. The thoroughness, etc., of a fireman is directly due to his training and his orders; it's not so much a question of what standard he is prepared to accept, or "be satisfied with." As the man in charge, FOREMAN is more apt in this respect.
21. TONALLY not totally. A choir stands to lose a contest if it has shortcomings TONALLY. If totally unsatisfactory, it won't even get to compete, much less win.
22. SHATTER not scatter. One aims to break the target, not disperse it.

CLUES DOWN:

1. FALL not fill. One might "happen" to FALL in a ditch. To fill in a ditch would be a positive commitment, not just perchance.
2. PADDING not pudding. PADDING (stuffing, filling out) is filling, of course; but some sweet puddings are very light — not what you'd call "filling."
3. SCAR not star. A convincing-looking SCAR would be within the province of the make-up man. An actor (why star?) needs costume, etc., to look right for the part; it's not just a question of make-up.
5. UNGRACEFULLY not ungratefully. Behaving UNGRACEFULLY is more the sort of thing that looks bad. Ingratitude is not a question of appearance; behaving ungratefully simply is bad.
9. SHOD not shot. Not wanting to see a horse shot is a matter of positive repugnance; it's not merely a question of lack of "interest" (to which one is entitled, of course, in the case of SHOD).
14. FORMAL not normal. FORMAL is the more contributive answer. "Normal" merely repeats the sens of "As a rule," in the clue.
15. MUFFS not cuffs. MUFFS are certainly large enough to extend up to cover the wrists. Cuffs frequently are higher than the wrists, leaving them exposed.
16. AREA not aria. "In" an AREA; but, preferably of an aria.

Young Stays Active

By BOB THOMAS

LOS ANGELES (AP) — When talk arises about retirement, Robert Young cites the case of Leopold Stokowski the venerable symphony conductor.

"I saw him on television when he was celebrating his 94th birthday," said the actor. "We had just signed a five-year contract as a conductor. If Stokowski can do that at 94, why should I think of retiring when I'm only 70?"

And so the star of Father Knows Best, Marcus Welby, M.D., and movies that date back to 1931 is working on projects that will stretch four to five years into the future.

This despite the fact that he and Betty Young, his wife for 44 years, have a new house 30 minutes northwest of Hollywood, a home near San Diego and could spend their years in a quiet enjoyment of their six grandchildren.

Instead, Bob Young intends to remain active. "After all," he remarked with a wry grin, "I didn't really grow up until I was 59."

Robert Young

Until that time, he considers that he was "childishly scared by everything." The result was a bout with alcoholism that is now behind him. Until recently, we endured another handicap? Gradual loss of sight because of cataracts. After two separate operations, the last one in December, his sight has been restored by artificial lenses.

Young first realized his sight problem 19 years ago.

He sought many opinions on the worth of the lens implant operation. Finally a doctor friend advised him to take a risk. Now Young has 20-20 vision at 30 feet, needs glasses only to give a little boost for distance and reading.

Was he surprised when Marcus Welby was cancelled?

"I thought we might squeeze out another half-year. But it wasn't a terrible shock, the way it was to Lee Grant in being dropped after three or four shows of Fay. We did 180 shows, which is the equivalent of 85 feature movies."

Young may return in Marcus Welby's Greatest Case, a two-hour TV movie that could lead to two or three others each year. His company is also preparing another TV movie, Cromarty, about a retired magnate whose sons mismanage his empire. And he'll venture another reunion of Father Knows Best if a good story can be found.

John Hearn's Collectibles

E. Hope of Woodstock writes — I have an old book which appears to be privately bound and consists of a collection of old magazines called Godey's Lady's Book. It is full of delightful old fashion plates. Can you tell me anything about it

It would certainly be a valuable book if it is in good condition. Any old books of fashion plates are collector's items and Godey's is among the best. Louis Antoine Godey was born in New York in 1804 and published the first edition of The Lady's Book 26 years later. About ten years after that the name Godey's was added to the title and it continued to exercise a powerful influence on American women's fashions throughout the greater part of the 19th century.

Sarah Hale, an early Women's Libber, became co-editor in 1837, and for the next 40 years presided over Godey's making it the treasure it is today. She packed it with hand-colored fashion engravings, poems, stories and reviews of all that was most up to date in women's apparel, especially styles which could be made at home. Right from the beginning the quality of the plates was so good that readers would cut them out and frame them.

Apart from the fashion news, the magazine offered a high literary quality. Contributors included Longfellow, Edgar Allen Poe, Melville, Hawthorn and Harriet Beecher Stowe. Editor Hale was strong in her encouragement of women writers, and demonstrated her Lib. leadership qualities with articles about day nurseries and the desirability of public playgrounds for children. Her own personal claim to fame, however, probably rests with her authorship of Mary Had a Little Lamb.

Godey's claims to have printed the first crossword puzzle in 1870. It created little interest and no more were published anywhere until 1913. They were also famous for their patterns for doll's clothing which little girls could make — a matter of great interest to modern antique doll collectors.

Women's fashions, however, was what Godey's was mostly about and it is believed that as many as 150 women were employed by the magazine to color illustrations. Different editions will clearly show differences in the hand-applied washes.

Godey himself died in 1878 but the magazine continued to flourish for another 20 years — thus neatly spanning the century and remaining as the most perfect mirror of the fashions of its age.

Today, good reproductions of the color plates will fetch $5 each or more while originals, faded and yellow though they may be, will sell for as much as $20 with the double-page foldouts going even higher. Count up all those colored prints in your bound volume, Ms Hope and maybe after that you had better keep it in your safety deposit box.

Readers' letters should be addressed to Collector's Item c/o your newspaper, R.R. No. 1, Lowbanks, Ont. N0A 1K0.

Princess Mary

Treat Yourself to our
DAILY SPECIAL
Every Day of the Week It's Different
1.95

Sunday Brunch
Served from 11 a.m. to 2 p.m.

Afternoon Tea
From 2 to 4 p.m.

Sunday Dinner
Served from 4 p.m. 'til closing.

Regular Menu is Available
All these Times.

344 HARBOR ROAD
RESERVATIONS 386-3456
AMPLE FREE PARKING

Princess Mary

OK
GT RETREAD SPECTACULAR

OK

ECONOMY CARS
550x12—A78x12
600x12—A78x13
600x13—B78x14
650x13
16.95

COMPACT CARS
700x13—C78x13
645x14—C78x14
695x14—D78x14
17.95

INTERMEDIATE CARS
E78x14
F78x14
F78x15
18.95

STANDARD SIZE
G78x14
G78x15
H78x15
19.95

STATION WAGONS
H78x14
G78x15
H78x15
20.95

TRIPLE TIRE GUARANTEE
1. Nation Wide. 2. Money back in writing. 3. Against all road hazards — unconditionally.

PROFESSIONAL AUTOMOTIVE SERVICE
- WHEEL BALANCING
- WHEEL ALIGNMENT
- SHOCK ABSORBERS

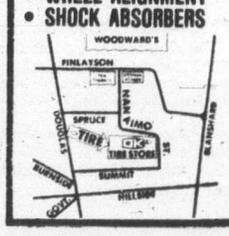

PREVUE PAYOFF PUZZLE

This Week's Prize Is $400.00

Answer to last week's puzzle on page 2

CONTEST RULES

1. Solve the Prevue Payoff Puzzle by filling in the missing letters to make the words that you think best fit the clues. To do this read each clue carefully for you must think them out and give every word its true meaning.

2. Check the word list. It has all the correct answers plus some you will have to eliminate.

3. You need not be a subscriber to this newspaper in order to enter. You may submit as many entries as you wish on the entry blank printed in this newspaper or exact sized, clear, hand-drawn facsimiles of the printed entry blank. NO MECHANICALLY PRODUCED, PRINTED, MIMEOGRAPHED, etc. copies of the entry blank will be accepted. Each entry must contain the contestant's name, address and phone number or it will not be accepted.

4. Anyone is eligible to enter this contest, except employees (and members of their families) of Victoria Press Ltd.

5. All entries MUST be mailed and bear a postmark. The paper is not responsible for entries lost or delayed in the mail. Entries for each week's contest not received for judging by 12 noon the following Wednesday are not eligible.

6. To qualify, you must write your answer to one of the clues on the outside of the envelope. See coupon for instructions.

7. Prevue will award the current prize to the contestant who sends in an all correct solution. If more than one all correct solution is received the prize money will be shared equally. If no all correct solution is received, $50 will be added to the following week's prize.

8. There is only one correct solution to each puzzle and only the correct answer can win. The decision of the judges is final and all contestants agree to abide by the judges decision. All entries become the property of Prevue. Only one prize will be awarded to a family unit.

9. Everyone has the same opportunity to win for EVERY QUALIFIED ENTRY WILL BE CHECKED and the winner announced. No claiming is necessary.

10. Entries must be mailed to Prevue Payoff Puzzle, Victoria Press Ltd., Box 300, Victoria, B.C. V8W 2N4. One entry per envelope.

11. Prevue reserves the right to correct any typographical errors which may appear during the puzzle game.

12. Puzzle clues may be abbreviated and such words as AN, THE and A omitted.

PREVUE PAYOFF PUZZLE is the intriguing word puzzle game the whole family will enjoy and have an opportunity to win a big cash award every week!

THIS CROSSWORD is not a game of chance or a draw. It tests your knowledge of words and pays off for EVERY correct solution. All you have to do is complete each of the words in a criss-cross format. Clues are provided . . . even a word list which has all the correct answers, plus some you'll have to eliminate. But there are no trick words or guessing . . . careful thought will make you a winner! So start and play today!

PLEASE NOTE: EACH ENTRY MUST BE IN A SEPARATE ENVELOPE

WORD LIST

AID	HAZE	RECEPTION
BOUNCE	INVIDIOUS	RELENT
BUR	JUDO	REPENT
DAM	LEN	SEW
DAZE	LIST	SOAP
DECEPTION	MAN	SOUP
DISPLACED	MAP	SWIG
DOPE	MAZE	SWIM
DUPE	MISPLACED	TAPE
ENGAGED	PANE	TYPE
ENRAGED	PEA	VANE
EVACUATION	POUNCE	WAGER
EVALUATION	PRICE	WAGES
FUR	PRIZE	WEED
		WEEK

CLUES ACROSS:

2. To do so involves a liquid, of course.
7. Make a sudden movement.
8. Sometimes, when persons —, they may wish they'd done so earlier.
10. It can, of course, be a lot of money.
11. Lying around too long on damp grass, etc., won't do a — any good.
14. You may take it to the grocery.
15. Not a shrewd sort of person.
16. A man up a ladder fitting a new one won't welcome a gusty wind.
17. A form of unarmed combat.
20. In stores, goods often get — by customers who pick them up and put them down again.
24. Might help a man pay off some of his rent arrears.
25. Becoming — involves strong feelings.

CLUES DOWN:

1. A product of nature.
3. A farmer won't have forgotten a — that gave him a bad time only last season.
4. One woman may not agree with another who thinks a particular — perfect.
5. Likely to provoke ill will or envy.
6. A — that's planned doesn't necessarily come to pass.
9. Having assessed the situation, an officer may make a very sensible —.
12. Assistance.
13. It's quite possible to — a message.
18. In a —, you could be excused for feeling confused.
19. Work with needle and thread.
21. One of the seeds in a pod.
22. Barrier across a stream or river.
23. Leonard, familiarly.

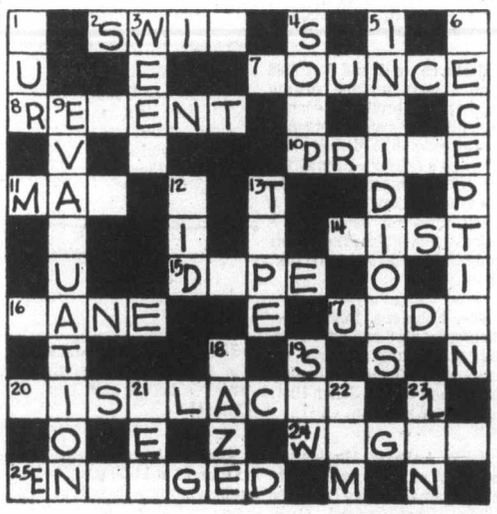

MAIL TO

PREVUE PAYOFF PUZZLE
VICTORIA PRESS LTD.
BOX 300,
VICTORIA, B.C.
V8W 2N4

IMPORTANT
TO QUALIFY WRITE YOUR
Answer to "7 ACROSS"
ON THE OUTSIDE OF YOUR ENVELOPE

NAME .....

ADDRESS .....

.....

..... PHONE .....

No registered letters or letters without the required 12 cents postage will be accepted for judging in this contest.

TV MAILBAG

By THOM MEAD

HOLLYWOOD — The TV Mailbag: **Q: Would you kindly explain the relationship between Mike Douglas of the Mike Douglas Show and the Michael Douglas of the "Streets of San Francisco" and actor Kirk Douglas? — I.G., Victoria, Canada.**

A. The Mike Douglas of the Mike Douglas Show is not related to the other two Douglases. The only thing they have in common is their last names. However, the Michael Douglas, who left the "Streets of San Francisco" series to become a movie producer and director, is the son of actor Kirk Douglas. I hope that clears up the matter.

Q. I want to know where I can write Cloris Leachman about a white hat she wore on the trolley car in San Francisco. — **E.H., Los Angeles, Calif.**

A. I suggest you write to MTM Enterprises, 4024 Radford Ave., Studio City, Calif. 91604.

Q. Can you tell me what happened to Tony Orlando and Dawn. They are one of my very favorites and no one seems to know why they just all of a sudden were gone. — B.R.L., ypsilanti, Mich.

A. The "Tony Orlando and Dawn Show" was cancelled by CBS.

Q. I am concerned that the program "Emergency" is being taken off the air. It is one of the really worthwhile shows — one of the few suitable for the whole family. — **G.A., Victoria, Canada.**

A. "Emergency" is returning this fall but not as a weekly series. The show will be aired on NBC as an occasional two-hour special.

Q. I would like to know all there is to know about Anson Williams of "Happy Days." — **D.M., Phoenix, Ariz.**

A. Born in Los Angeles, Williams attended Burbank High School. He became interested in acting while attending Pierce Junior College. He subsequently enrolled as a drama major at California State College.

Williams began acting professionally in such summer stock productions as "The Music Man," "The Sound of Music" and "South Pacific." His television credits include "Marcus Welby, M.D.," "Owen Marshall, Counselor at Law" and "Bridget Loves Bernie."

Some of his vital statistics: 5 foot, 10 inches tall, brown hair, blue eyes and weighs 144 pounds. His avocational interests are poetry writing, baseball, football, surfing, playing the clarinet and ecology.

Questions of general interest will be answered in the column. Volume of mail prohibits personal replies. Inquiries should be sent to Thom Mead, TV Mailbag, in care of Prevue, Box 300, Victoria, B.C. V8W 2N4.

Special Programs In Ratings Race

NEW YORK (AP) — Special will be a key to winning the ratings race this year, a major advertising agency says in its report on prime time network television.

"Each network is depending on special programming to flatten the competition," Batten Barton, Durstine and Osborn said in the report released Tuesday.

Its analysis of the new season said viewers can also expect more general and family dramas, more situation comedies and more sports shows.

The agency also said there was a trend toward more science fiction and fantasy programs. Viewers should also expect a broader scope of subjects in made-for-TV films, including wife-beating, breast cancer and the loss of sexual prowess in a youth.

But there has been a 43-per-cent decline since last year in the amount of programs classified as music, comedy or variety and an 11-per-cent decline in action, adventure and mystery shows.

The agency said networks have found it easier to make new programming less violent than to modify long-running shows such as "Kojak" and "Police Woman" for fear of losing audiences.

While the number of police and detective action shows is decreasing, the agency said, there is an increase in science-fiction programs, such as "Six Million Dollar Man," "Bionic Woman," "Wonder Woman" and the new entries, "Man from Atlantis" and "Logan's Run."

The report said the networks are answering their need for dramatic programs lacking violence with general and family drama shows, which have increased 50 per cent this year to occupy 18 per cent of the schedule.

TV Violence PTA Target

WASHINGTON (UPI) — Television violence will be the target of the national Parent-Teachers Association if programmers and sponsers have not cut back on it by the first of the year.

PTA president Grace Baisinger said Sunday her organization will have nationwide monitors reporting on the degree of violence being shown, and will take action against programs and sponsors persisting in it through the remainder of this year.

In a television interview on CBS's "Face the Nation," Mrs. Bainsinger said her group is trying to educate parents to be more discriminating in the programs they allow their children to watch.

Local groups will report back to the national PTA, she said.

Saturday, August 27

CBC (2)	CBUFT (3)	KOMO (4)	KING (5)	CHEK (6)	KIRO (7)	TIME	CHAN (8)	KCTS (9)	KSTW (11)	KVOS (12)	CKVU (13)
Sesame Street	Roquet Graine	Scooby-Doo Dynomutt — Cartoon Krofft	Pink Panther Cartoon Children	Square McColl Agape Wrestling	Tweety Clue Club Bugs Bunny	8:00 8:30 9:00 9:30	Squares Pete's Place On Kamera Kidstuff	Sesame Street A Classic Zoom	Forums continued Lifestyle The Lesson	Tweety Clue Club Perils Cartoon	Wildlife Scooby-Doo Dynomutt Robin Hood
Polka Dot Paper Bag Sat. Morning Kiehanie	Emile M. Rosee Espagne Service Sec.	Supershow Friends Short Story American	Ghosts Big John Grandstand Baseball (11:15)	continued Golden Years Sat. Morning Kiehanie	Tarzan Batman Shazam continued	10:00 10:30 11:00 11:30	continued Let's Go McGowan Showbiz	Blue Marble Rebop Children Sesame	Hi Doug Charleme Medix Big Ten	Tarzan King Kong Shazam continued	continued Dr. Who Sports continued
Movie, Drama continued Van Dyke	Heros du Samedi Sportheque a suivre	Bandstand Golf continued continued	continued continued continued continued	Sports Tableau Fisher Country Way	Fat Albert Ark II Frisbee Film Festival	12:00 12:30 1:00 1:30	Collecting Cooking Sports Country Way	Street Guppies Oil Painting Yoga	Movie, Comedy continued continued	Fat Albert Ark II Frisbee Film Festival	continued continued continued continued
Sat. Sports continued continued continued	L'Heure Quilles Jeux du Quebec	Action Impact Wildlife Medics	In Baseball Fishing Fall of Eagles	Sat. Sports continued continued continued	Dialogue TBA TBA Seahawks	2:00 2:30 3:00 3:30	Tennis continued Wrestling continued	Garden French Chef Woman Book Beat	Movie, Drama continued Sports	Outlook Canadiens Bugs Bunny	continued Mixed Doubles Vancouver continued
Escape Horse Race Space: 1999	a suivre a suivre Bagatelle a suivre	F-Troop Ara's Sports Wide World	Evergreen Express Survival News	Escape Horse Race Space: 1999	Sports Spectacular Alice News	4:00 4:30 5:00 5:30	Wide World of Sports	Firing Line Age of Uncertainty	Bottom of the Sea Twilight Zone	Funorama Our Gang Make Deal Disco '77	Hamilton IV TBA Bugs Bunny
						EVE.					
News Bob McLean Two's Company CFL	Herbe Partout Cosmos: 1999	of Sports News Lawrence Welk	NFL Football continued continued	News Bob McLean Starsky, Hutch	News Emergency One! Break Bank	6:00 6:30 7:00 7:30	News Connection Emergency! continued	continued Documentary Playhouse Evening at	Star Trek Hee Haw	Outlook Lantern M-A-S-H Movie,	Wildlife Alice Vancouver continued
Happy Days Movie, Drama continued	Defi Patrouille Columbo a suivre	Fish Sugar Time Starsky, Hutch	continued continued Wild Kingdom Gong Show	Happy Days Movie, Drama continued	M.T. Moore Bob Newhart All in Family Quiz	8:00 8:30 9:00 9:30	Movie, Crime Drama continued	Pops (7:45) KCTS Drive Movie, Biography	Dolly Pop Goes Nashville Music	Mystery continued Movie, Drama	Road to Wigan Pier Police Woman
continued Kensington News Movie: (11:45)	a suivre Sports Cinema: Le	News Coseup News Movie: (11:45)	The City that Waits to Die News Sat. Night	continued Kensington News Movie: (11:15)	NFL Football continued continued	10:00 10:30 11:00 11:30	continued Kreskin News continued	continued continued All-Star Swing Festival	Movie, Drama continued continued	continued continued continued Movie	Hunter continued In the Act Mixed Doubles
Drama continued Movie: (1:35) Musical	Tonnerre Rouge	Drama continued continued	continued continued Movie, Drama	Drama continued continued Movie: (1:45)	continued continued Movie, Comedy	12:00 12:30	Movie: (12:10) Comedy-Drama continued		continued News	Drama (3 hours) continued continued	Movie, Drama continued Movie, Drama

Spotlight on Movies

The Rocking Horse Winner (xxx) on 2 at noon. English-made comedy about a boy with an ability to pick winning horses. John Howard Davies and Valerie Hobson. (1949).

Living It Up (xx), on 11 at noon. Jerry Lewis and Dean Martin comedy based on the 1937 classic Nothing Sacred. (1954).

Suspicion (xxx), on 12 at 7:30 p.m. Mystery story about a shy English girl who marries a charming gentleman, then begins to suspect him of murderous intent. Well done melodrama with many suspensful moments. Joan Fontain and Cary Grant. (1941).

The Laughing Policeman (xx), on 8 at 8 p.m. Crime drama with Walter Matthau and Bruce Dern as San Francisco detectives hunting for a mass murderer. Filmed on location. (1973).

Brethren, on 2 and 6 at 8:30 p.m. Canadian-made drama about three brothers, each a very different type of person — a businessman, a divinity student and a drifter — who struggle to find meaning in their lives when they return to a small town for their fater's funeral. Ken Welsh, Tom Hauff and Richard Fitzpatrick. (1976).

The Fabulous Dorseys — Biography, on 9 at 9 p.m. Tommy and Jimmy Dorsey re-enact their life stories, as they form their bands. Janet Blair and Paul Whiteman. (1947).

Bunny Lake Is Missing (xxx), on 12 at 9:30 p.m. English-made drama starring Laurence Olivier, Noel Coward, Carol Lynley and Keir Lullea. First class mystery movie. The surprise ending is played for chills. (1965).

The Mountain (xx), on 11 at 10 p.m. A plane crashes in the Swiss Alps and two brothers try to reach it. Good mountain-climbing footage. Spencer Tracy. (1965).

Key to Ratings
Excellent xxxx
Good xxx
Fair xx
Poor x

The Laughing Policeman, on 6 at 11:15 p.m. For details see tonight's listing at 8 p.m. on Channel 8.

Anatomy of a Murder (xxxx), on 12 at 11:30 p.m. An absorbing drama based on the novel by Robert Travers about a murder trial in Michigan. James Stewart, Lee Remick and Ben Gazzara. Directed by Otto Preminger. (1959).

The Adventurers (xx), on 2 at 11:45 p.m. English-made drama with Deborah Kerr as an Irish girl taught to hate the English, who is used as a tool by Nazi agents. Trevor Howard and Raymond Huntley. (1946).

The Train (xx), on 4 at 11:45 p.m. A Second World War drama about an attempt to destroy a German train. Burt Lancaster and Jeanne Moreau. (1964).

Birch Interval (xx), on 13 at midnight. Family drama about a young girl who goes to live with her eccentric uncle and his unfaithful wife. Susan McClung. (1976).

Cinderella Liberty (xx), on 8 at 12:10 a.m. Comedy-drama about the relationship between a sailor and a synical prostitute who has an illegitimate son. James Caan and Marsha Mason. Adult movie. (1976).

Johnny Trouble (xx), on 5 at 1 a.m. Drama about a widow who refuses to move after her building is turned into a college dormitory. Ethel Barrymore and Cecil Kellaway. (1957).

A Thousand Clowns (xxxx), on 7 at 1 a.m. Wacky comedy based on the hit Broadway play by Herb Gardner. Jason Robards plays the nonconformist writer determined to make his teenage nephew charge wise before his time. Barbara Harris, Martin Balsam and Barry Gordon. (1965).

Someone Behind the Door (xx), on 13 at 1:30 a.m. French-made crime drama about a brain surgeon who tries to make an amnesiac to commit murder. Charles Bronson. (1971).

Up Jumped a Swagman (xx), on 2 at 1:35 a.m. English-made musical about an Australian singer involved with jewel thieves. (1965).

The Disappearance of Flight 412, on 6 at 1:45 a.m. For details see Sunday's listing on Channel 8 at 12:10 a.m.

Today's Highlights

Short Story Special, Children, on 4 at 11 a.m. Homer and the Wacky Doughnut Machine.

Horse Race, on 2 and 6 at 4:30 p.m. The 48th Canadian Derby at Northlands Park in Edmonton. For more details see story on Page 1.

Evening at Pops, on 9 at 7:45 p.m. Israeli-born violinist Itzhak Perlman will perform with Arthur Fiedler and the Boston Pops.

ABC News Closeup, on 4 at 10 p.m. As outgrowths of the civil-rights movement, "affirmative action" programs have resulted in job and education opportunities for minorities and women. But affirmative action has also triggered negative reaction among some white males, who feel that preferential treatment of minorities constitutes "reverse discrimination." That complaint — and court cases stemming from it — are explored in "The Equality Conflict," a conflict that has risen within Atlanta's police and fire departments, and California's Department of Corrections. Another segment reviews a "reverse discrimination" suit brought against the University of California.

San Francisco: The City That Waits to Die — Documentary, on 5 at 10 p.m. "San Francisco: The City That Waits to Die," a BBC documentary examining the theory that San Francisco could soon be stricken by a major earthquake. Seismologists, geophysicists and a structural engineer discuss the hazards involved and the possibility of predicting quakes in Japan, Alaska and Denver. (60 min.) Pre-empts regular programming.)

CABLE 10 PROGRAM

SATURDAY, AUG. 27

12:30 p.m. Sports Special; "Cricket — Part One."
3:30 p.m. German Diary.
4 p.m. Instructional Tennis.
4:30 p.m. Shalom.
5:30 p.m. Here's Lowther.

CABLE 10 CABLEVISION

PROGRAM LISTINGS ARE TO BE FOUND IN THIS TV PREVUE AND ON DAILY CABLE 10 WEATHER CHANNEL. YOUR COMMENTS AND IDEAS ON COMMUNITY PROGRAMMING ARE WELCOMED.

CABLE 10
3690 SHELBOURNE STREET. PHONE 477-7211

CABLE 10 CABLEVISION

Sunday, August 28

CBC (2)	CBUFT (3)	KOMO (4)	KING (5)	CHEK (6)	KIRO (7)	TIME	CHAN (8)	KCTS (9)	KSTW (11)	KVOS (12)	CKVU (13)
Polka Dot	Petitre Le Roi	Clephus Ag-USA Insight Vision On	Eucharist Kidsworld Children Gardening	Humbard continued Discovery Religion	Discovery Roberts It's Written Face Nation	8:00 8:30 9:00 9:30	Humbard continued Search Crusade	Sesame Street continued continued	Swaggart Religion Good News Humbard	Discovery Swaggart Anchor Robert	700 Club continued Faiwell continued
Gentle Ben Wild Kingdom Meeting Place	Jour du Seigneur Jeux du	continued Children Gilligan Animals	Hot Fudge Brady Kids Baseball continued	Roberts Search It's Written Armstrong	Northwest Sports NFL Football	10:00 10:30 11:00 11:30	Roberts Discovery It's Written Armstrong	continued continued continued continued	continued Robert Schuller Calvary	Schuller Movie, Comedy continued	Gospel Garden Sports continued
Journal Man Alive Music to See CFL	Quebec Monde L'Oeil Football	Issues Directions Golf continued	continued continued continued continued	Garden Crusade Terry Winter CFL	continued continued continued continued	12:00 12:30 1:00 1:30	Good News Agape Golf continued	Electric Co. News Wash. Week Wall Street	Movie, Science Fiction Movie,	continued Owen Marshall Religion	continued continued continued continued
Football continued continued continued	Stampeders vs. Roughriders a suivre	continued continued Pro-Celebrity	Movie, Comedy continued continued	Football continued continued continued	Pro Soccer Play-Off	2:00 2:30 3:00 3:30	continued continued Star Trek	Great Performances Movie, Comedy	Drama continued Movie, Comedy	continued continued continued Cartoon	continued Vancouver continued Wigan Pier
continued Canada Access to the	15 Ans Second Regard Semaine	Tennis Fisherman Donny, Marie	continued Great Game Meet Press News	continued Star Trek Forum	NFL Preview In Search Horse Race	4:00 4:30 5:00 5:30	Koehler Questions Last of Wild McColl	continued continued Soccer (4:50) continued	continued continued Here Come the Brides	Funorama Our Gang Movie, Adventure	continued Swaggart Wildlife Oceans Alive
						EVE.					
Wild Country World of Disney Miss Jones	Verte D'Hier a Demain Dimanches	News Animals Hardy Boys	News Cartoon World of Disney	News continued TBA Miss Jones	News News 60 Minutes	6:00 6:30 7:00 7:30	News Comment Six Million Dollar Man	continued continued Abdictation continued	Star Trek Game Get Smart	continued Hillbillies 60 Minutes	Science M. Python Movie, Documentary
Images of Canada Duchess of Duke Street	a suivre a suivre a suivre a suivre	Six Million Dollar Man Movie, Western	McCloud continued continued Movie,	Images of Canada Duchess of Duke Street	Rhoda Year at Top People's Command	8:00 8:30 9:00 9:30	Life Goes to the	Evening at Pops (8:10) continued Dickens	Probe continued Lifestyle Access	Movie, Mystery continued continued	continued continued Great Debate
Sunday Pops News Movie: (11:45)	a suivre Sports Cine-Club: Le	continued continued continued Movie: (11:45)	Thriller continued News Movie,	Sunday Pops News Movie: (11:45)	Performance continued News Movie,	10:00 10:30 11:00 11:30	Movies continued News News	of London Shades of Greene Thurber	Religion 700 Club continued continued	Movie, Drama continued continued	Prisoner continued Inside Travel Second City
Drama continued continued	Violon du Bal	Comedy continued continued	Drama continued continued	Comedy-Drama continued continued	Adventure continued Movie: (1:25) Drama	12:00 12:30	Movie: (12:10) Drama continued continued	Documentary	News	Movie, Comedy continued continued	Movie, Documentary continued continued

Spotlight on Movies

What Happened at Campo Grande? (x), on 12 at 10:30 a.m. English-made comedy about two salesmen caught up in a South American revolution. (1967).

Riders to the Stars (xx), on 11 at noon. Science fiction about a mission to capture a meteor in flight. Richard Carlson, William Lundigan and Martha Hyer. Carlson also directed the movie. (1954).

Pride of the Bowery (xx), on 11 at 1:30 p.m. Juvenile melodrama about boxing and the Lower East Side delinquents. (1940).

How to Steal A Million (xxx), on 5 at 2 p.m. A sophisticated suspense story about the theft of a valuable piece of sculpture. Also good shots of Paris and its area. Audrey Hepburn, Peter O'Toole and Charles Boyer. (1966).

Cheaper by the Dozen (xxx), on 11 at 3 p.m. An entertaining comedy-drama about a very large family ruled by Clifton Webb as Papa. Nostalgic and corny at times. Also in the cast are Jeanne Crain and Myrna Loy. (1959).

A Night in Casablanca (xx), on 9 at 3:05 p.m. Mad Marx Brothers comedy about spies. (1946).

Tarzan and the Amazons (xx), on 12 at 5 p.m. Tarzan fights a tribe of "deadly women". Johnny Weissmuller is the jungleman. Also in the cast are Brenda Joyce and Johnny Sheffield. (1946).

Key to Ratings
Excellent xxxx
Good xxx
Fair xx
Poor x

Creatures of the Amazon, on 13 at 7 p.m. A documentary.

To Catch a Thief, (xxx), on 12 at 8 p.m. Alfred Hitchcock mystery with Cary Grant playing a suspected thief who is romancing with a rich girl (Grace Kelly). There is some spectacular Riviera scenery, but the plot is weak. (1955).

A Fistful of Dollars (xx), on 4 at 9 p.m. Italian-made western in which Clint Eastwood gets involved in a feud between two powerful families. (1967).

The Possessed, on 5 at 9:30 p.m. Thriller made for television about a defrocked cleric who fights demonic forces at an isolated girls' school. James Farentino and Joan Hacket. (1977).

A Covenant with Death (xx), a on 12 at 10 p.m. Drama about a young Mexican-American judge who is confronted with a complex legal case and personal problems. George Maharis, Laura Devon and Sidney Blackmer. (1967).

Satan Never Sleeps (x), on 5 at 11:30 p.m. Drama about two priests who passively resist the Communist takeover in China. William Holden and Clifton Webb. (1962).

Miracles Still Happen, on 7 at 11:30 p.m. An account of a true-life ordeal of a teenage girl who was the sole survivor of a plane crash in South America in 1971. Susan Penhaligon and Paul Muller. (1974).

The League of Gentlemen (xxxx), on 2 at 11:45 p.m. English-made thriller about an ex-army officer who recruits some of his former men to pull off a big robbery. A good story and fine performance by Jack Hawkins, Richard Attenborough and Nigel Patrick. (1961).

Larceny Inc. (xxx), on 4 at 11:45 p.m. Comedy with an entertaining story about a former convict who does his best to go straight. Edward G. Robinson, Jane Wyman and Broderick Crawford. (1942).

Cinderella Liberty, on 6 at For details see Saturday's listing on Channel 8 at 12:10 a.m.

". . . And Suddenly It's Murder", on 12 at midnight. Comedy about the misadventures of three couples in Monte Carlo. Alberto Sordi and Vittorio Gassman. (1960).

King of the Underwater World, on 13 at midnight. A documentary about hunting for gray reef killer sharks of the South Pacific. Narrated by Leslie Nielsen. (1974).

The Disappearance of Flight 412, on 8 at 12:10 a.m. An American Air Force colonel investigates the disappearance of a plane. Glenn Ford. (1974).

Rage (x), on 7 at 1:25 a.m. Glenn Ford plays a disillusioned doctor who gets a second lease on life with the help of worldweary Stella Stevens. (1966).

CABLE 10 PROGRAM

SUNDAY, AUG. 28

11:30 p.m. Sports Special: "Lawn Bowling."
2 p.m. Sports Special: "Cricket—Part Two."
4 p.m. Money Talk.
5 p.m. Arts Calendar.
5:30 p.m. Here's Lowther.

Today's Highlights

Man Alive, on 2 at 12:30 p.m. Religion is flourishing in "communist Poland" where most of the 33 million people are Catholics. Masses are well-attended. Catholic newspapers are published, there are more than 17,000 priests and no shortage of recruits. Footage shows a parish of 100,000 near Krakow, whose members are building a large church in their spare time. Roman Catholic deputies describe their roles in the Sejm (the Polish Parliament) and their efforts to prevent religious discrimination.

Country Canada, on 2 at 4:30 p.m. A film about two veterinarians in British Columbia's Okanagan Valley who care for any type of animal from "Canaries to Clydesdales."

CBC Access — Discussion, on 2 at 5 p.m. The plight of the farmer. Roy Atkinson, president of the National Farmer's Union, discusses the problems that threaten rural life: insufficient government support, poor distribution of produce, and corporate controls.

To the Wild Country, on 2 at 5:30 p.m. Algonquin Park (Ont.) provides the backdrop for a look at the work of those who paint and photograph nature.

Images of Canada — Documentary, on 2 and 6 at 8 p.m. Splendor Undiminished, the conclusion of the Whitecomers, looks at the history and geography of British Columbia. Great ocean and forest scenery and the primitive beauty of Indian sculpture contrast with the products of the white settlers — the intricate Victorian clocks and cupids of British immigrants; and the fish canneries, lumber camps and Caribou gold mines.

Life Goes to the Movies — Special, on 8 at 8 p.m. The way we were — in Hollywood's eyes. Taking its cue from the Life magazine features, this three-hour documentary looks at how films reflected American life from the late 1930s to the early '70s. The show will also be aired on Monday at 8 p.m. on Channel 5.

For a Good Deal More — TEST DRIVE the 1977 HONDA CIVIC Rated at 55 M.P.G.* (Highway Driving)

Honda CAR CENTRE
YATES at QUADRA • 386-6707
(D.L. 846A)
5-27
*Source Transport Canada

Monday, August 29

CBC (2)	CBUFT (3)	KOMO (4)	KING (5)	CHEK (6)	KIRO (7)	TIME	CHAN (8)	KCTS (9)	KSTW (11)	KVOS (12)	CKVU (13)
		Good Morning America (7 a.m.) Window Cross-Wits	Today continued Seattle Today	Canada A.M. continued Daybreak Hot Hands	Patches Kangaroo Here's Lucy Price	8:00 8:30 9:00 9:30	Canada A.M. continued Romper Room Yoga		Cartoons Bozo 700 Club continued	Frolics continued Here's Lucy Dinah!	Karen and Friends Beautiful Larry Solway
Giant Mr. Dressup Sesame Street	Du Soleil Conseil Clemence D'Avignon	Happy Days Pyramid Better Sex Family Feud	Fortune Guess Stars Chico	Giant Mr. Dressup Barton, Company	Is Right Love of Life Restless Search	10:00 10:30 11:00 11:30	Jean Cannem Definition Impressions Hot Hands		continued Get Smart Route 66 continued	continued Love of Life All in Family Phil Donahue	Paul Bernard Lively Woman Restless Family Feud
"Summer '77" Van Dyke Heritage	Enfant Animaux Roulettes Reflets	All My Children Ryan's Hope One Life	Squares Days of Our Lives Doctors	News; Ida Clarkson Impressions FBI	News World Turns Light	12:00 12:30 1:00 1:30	News Movie, Drama continued		News Jeannie Movie, Western	continued World Turns Bewitched	All My Children Tommy Banks
All in Family Edge of Night Take 30 Cooks	D'un Pays Cinema: Les Papillons	To Live Hospital (2:15) Edge of Night Boomerang	Another World Movie, Thriller	continued Edge of Night Take 30 Cooks	All in Family Match Game Dinah! continued	2:00 2:30 3:00 3:30	continued Alan Hamel Another		continued continued Flintstones Banana Splits	Break Bank Match Game Tattletales Jeannie	Party Game Lively Specials Wildlife Flintstones
Your Choice Just for Fun Adventures Room 222	Animagerie Isabelle L'Eneide a suivre	Merv Griffin continued News	continued continued Make Deal News	Brady Bunch Just for Fun Doris Day continued	Emergency One! News News	4:00 4:30 5:00 5:30	World Lucy Show Emergency One!	Sesame Street Mr. Rogers Electric Co.	Mickey Mouse Gilligan Beaver Bewitched	Funorama Gilligan Three Sons I Love Lucy	Hogan Get Smart Rookies continued
						EVE.					
Reach for Top Hourglass continued Concert	Ce Soir Confidence Daniel Boone	News continued Space: 1999	continued continued McGowan Squares	continued continued Little House	News Mike Douglas Concentration	6:00 6:30 7:00 7:30	News continued Jeffersons Headline	Zoom Garden MacNeil Winners . . .	Partridges Brady Bunch Hogan Adam-12	Andy Griffith Squares Jokers Doc on the Go	Odd Couple Fernwood Vancouver continued
Rhoda Phyllis Beyond Reason All in Family	Les Brigades Du Tigre La Peche Miraculeuse	Comedy Baseball continued continued	Life Goes to the Movies	Rhoda Phyllis Adam-12 All in Family	Oral Roberts continued Maude Comedy	8:00 8:30 9:00 9:30	Waltons continued Pig and Whistle Sanford, Son	Shades of Greene Eye-witness	Jokers Family Affair Marcus Welby, MD	Game Merv Griffin continued	continued continued Maude All's Fair
Newsmag V.I.P. News Movie: (11:45)	Francais Sports Urba 2,000	continued continued News Streets	continued continued News Johnny	Newsmag V.I.P. News continued	Sonny, Cher News Movie,	10:00 10:30 11:00 11:30	New Avengers News continued	All-Star Swing-Festival Realidades Realidades	News Safari Odd Couple Ironside	Medical Centre Honeymooners Movie,	Baa Baa Black Sheep Caught in Act Mixed Doubles
Adventures continued continued	Les Nouvelles Adventures de Vidocq	San Francisco continued Toma (12:40)	Carson continued Tomorrow	Movie: (12:10) Comedy continued continued	Drama continued continued Movie	12:00 12:30	Movie: (12:10) Adventure continued continued		continued	Crime-Drama continued continued 700 Club	Movie, Comedy continued continued

Today's Highlights

Pilot — Comedy, on 4 at 8 p.m. Part 1 of a series not on ABC's fall schedule: McNamara's Band, about a team of undercover agents sent to Norway during the Second World War. The show will conclude next week at the same time.

Life Goes to the Movies, on 5 at 8 p.m. For details see Sunday's listing on Channel 8 at 8 p.m.

Eyewitness — Dramatization, on 9 at 9 p.m. Special: Actual dialogue from authenticated sources is used to re-enact three news events; the 1974 crash of a commercial jet; the 1975 trial of a man charged with prostitution; and the case of Karen Anne Quinlan, which raises the issue of "the right to die." Host: Andrew MacMillan.

Pilot — Comedy, on 7 at 9:30 p.m. Milton Berle plays a Broadway producer-songwriter who employs a marriage-minded assistant named "Sheila" (a pilot for a series not on CBS's announced fall schedule). Sheila: Dori Brenner. Kate: Barbara Trentham.

Spotlight on Movies

Destination Gobi (xx), on 8 at 12:30 p.m. A Second World War movie about a weather observation team in the Mongolian desert. Richard Widmark and Don Taylor. (1953.)

The Hangman (x), on 11 at 1 p.m. Robert Taylor plays a marshal torn between duty and humanity in this story of the old American Southwest. (1959.)

Dial M for Murder (xxx), on 5 at 3 p.m. Alfred Hitchcock's screen version of the Broadway mystery drama, starring Grace Kelly, Ray Milland and Robert Cummings. (1954.)

Little House on the Prairie, on 7 and 12 at 11:30 p.m. The pilot film for the series based on Laura Ingalls Wilder's novel. Michael Landon, Karen Grassle, Melissa Gilbert and Melissa Sue Anderson. (1974.)

Sanders of the River, on 2 at 11:45 p.m. Adventure movie with Paul Robeson as an African ex-con who helps the British commissioner put an end to slavery in Nigeria. Also in the cast are Leslie Banks, Nina Mae McKinney and Robert Cochran. (1935.)

Casanova's Big Night (xx), on 13 at midnight. Comedy with Bob Hope as a tailor's apprentice who poses as the great lover. Joan Fontaine, Basil Rathbone and Vincent Price. (1954.)

Pillow Talk (xxx), on 6 at 12:10 a.m. Comedy with Doris Day, Rock Hudson and Tony Randall. A typical Doris Day vehicle. Frothy dialogue makes it a good film of its kind. (1959.)

The Life and Times of Grizzly Adams, on 8 at 12:10 a.m. Fictional portrait of the 19th century mountain man and fur trapper James Capen Adams. Dan Haggerty. (1974.)

The Member of the Wedding (xxxx), on 7 at 1:30 a.m. The theme of adolescence is well treated in this drama based on the successful Broadway play by Carson McCullers. Julie Harris, Ethel Waters and Brandon de Wilde. (1953.)

Key to Ratings
Excellent xxxx
Good xxx
Fair xx
Poor x

"THE ODD COUPLE" returns August 29th, weeknights at 6 p.m. on 13, and at 11 p.m. on 11. Tony Randall stars as Felix and Jack Klugman as Oscar, in this funny comedy about two mismatched bachelors who share an apartment in New York City.

CABLE 10 PROGRAM

MONDAY, AUG. 29

6:30 p.m. Here's Lowther.
7 p.m. Jazz In The Park.
7:30 p.m. Let's Talk Sports.
8:30 p.m. Getting To Know Spain.
9 p.m. Sports Special: Netball.

VICTORIA Fireplace SHOP LTD.
BUILT-IN FIREPLACES
EASY TO INSTALL IN OLD OR NEW HOMES
1317 BROAD ST. 388-4880

Hauser's
FINE FOOD EMPORIUM
TOWN AND COUNTRY SHOPPING CENTRE
• DELICATESSEN
• European Meats and Sausages
• A World of Cheeses
• RESTAURANT . . .
Daily Special from $1.95
All at Hauser's
THE SWISS DELI
384-4991
OPEN FROM 8 a.m. to 9 p.m.
MONDAY to saturday

Tuesday, August 30

CBC (2)	CBUFT (3)	KOMO (4)	KING (5)	CHEK (6)	KIRO (7)	TIME	CHAN (8)	KCTS (9)	KSTW (11)	KVOS (12)	CKVU (13)
		Good Morning America (7 a.m.) Window Cross-Wits	Today continued Seattle Today	Canada A.M. continued Daybreak Hot Hands	Patches Kangaroo Here's Lucy Price	8:00 8:30 9:00 9:30	Canada A.M. continued Romper Room Yoga		Rascals Bozo 700 Club continued	Frolics continued Here's Lucy Dinah!	Vancouver continued Beautiful Larry Solway
Giant Mr. Dressup Sesame Street	Pierrot Conseil Clemence Adventure	Happy Days Pyramid Better Sex Family Feud	Fortune Guess Stars Chico	Giant Mr. Dressup Barton, Company	Is Right Love of Life Restless Search	10:00 10:30 11:00 11:30	Jean Cannem Definition Impression Hot Hands		continued Get Smart Route 66 continued	continued Love of Life All In Family Phil Donahue	Paul Bernard Lively Woman Restless Family Feud
"Summer '77" Van Dyke Coronation St.	Francis C. Chaplin Roulettes Reflets	All My Children Ryan's Hope One Life	Squares Days of Our Lives Doctors	News; Ida Clarkson Impressions FBI	News As World Turns Light	12:00 12:30 1:00 1:30	News Adam-12 Movie, Drama		News Jeannie Movie, Comedy	continued World Turns Bewitched	All My Children Tommy Banks
All In Family Edge of Night Take 30 Cooks	D'un Pays Cinema: Pointes et Contre-Pointes	To Live Hospital (2:15) Edge of Night Treehouse	Another World Movie, Drama	continued Edge of Night Take 30 Cooks	All In Family Match Game Dinah! continued	2:00 2:30 3:00 3:30	continued Alan Hamel Another		continued continued Flintstones Banana Splits	Break Bank Match Game Tattletales Jeannie	Party Game Hamilton IV Wildlife Flintstones
Your Choice Pencil Box New Faces Room 222	Animagerie Picotine L'Equipe Cousteau	Merv Griffin continued News	continued continued Make Deal News	Brady Bunch Pencil Box Doris Day News	Emergency One! News continued	4:00 4:30 5:00 5:30	World Lucy Show Emergency One!	Sesame Street Mr. Rogers Electric Co.	Mickey Mouse Gilligan Beaver Bewitched	Funorama Gilligan Three Sons I Love Lucy	Hogan Get Smart Rookies continued
						EVE.					
CFL Football continued continued	Ce Soir Football Alouettes vs.	News News Tell Truth Northwest	News News McGowan Game	CFL Football continued continued	News Mike Douglas Concentration	6:00 6:30 7:00 7:30	News continued Bobby Vinton Oral	Zoom Blue Marble MacNeil Journal	Partridges Bewitched Hogan Adam-12	Andy Griffith Gong Show Jokers Father	Odd Couple Fernwood Vancouver continued
continued continued Hourglass continued	Esquimos a suivre Retro-Spec Variete	Happy Days Laverne Movie, Drama	Baseball continued continued continued	continued continued Kingston continued	Honeymooners continued M-A-S-H Day at Time	8:00 8:30 9:00 9:30	Roberts Julie Day at Time Steinberg	Performance at Wolftrap Documentary M. Python	Jokers Family Affair Marcus Welby, MD	Game Merv Griffin continued	continued Laverne Rich Man, Poor Man
Muppets Wolfman News Movie: (11:45)	Pignons Sports Ainsi va La Vie	continued continued News Movie,	continued continued News Johnny	Emergency One! News News	Kojak continued News Movie,	10:00 10:30 11:00 11:30	Kojak continued News continued	Documentary Showcase Consortium	News Safari Odd Couple Ironside	Medical Centre Honeymooners Movie,	continued continued Caught in Act Mixed Doubles
Drama: continued continued	Cinema Alvarez Kelly	Comedy, Drama continued	Carson continued Tomorrow	Movie: (12:10) Drama continued continued	Crime Drama continued Movie: (1:05) Thriller	12:00 12:30	Movie: (12:10) Adventure continued continued		continued News	Drama continued 700 Club	Movie, Crime Drama continued

Spotlight on Movies

Some People (x), on 8 at 1 p.m. English-made drama starring Kenneth Moore as a church choirmaster determined to set some teenagers on the straight and narrow. (1962).

Off Limits (xx), on 11 at 1 p.m. Comedy with Bob Hope, Mickey Roonie and Eddie Mayehoff as three American bumbling MPs. The girl is Marilyn Maxwell. (1953).

The Spy Who Came in from the Cold (xxxx), on 5 at 3 p.m. Drama based on a best-selling novel about hypocrisy and betrayal in the world of espionage. Richard Burton, Claire Bloom and Oskar Werner. (1965).

Having Babies, on 4 at 9 p.m. The personal dramas of three couples and an unwed expectant mother, who are preparing for childbirth through the Lamaze method. There is a realistically filmed delivery scene in this movie made for television in 1976.

The Out-of-Towners (xxx), on 4 at 11:30 p.m. Comedy starring Jack Lemmon, Sandy Dennis, Anthony Holland and Sandy Baron. Neil Simon's uneven but often funny notion of the perils that await the unwary who choose to visit the demilitarized zone of peacetime New York. (1970).

Beyond the Bermuda Triangle, on 7 and 12 at 11:30 p.m. Drama about a search for a honeymoon couple who disappear in the Bermuda Triangle area. Fred McMurray and Donna. Mills. Made for television in 1975.

Ladies in Love (xx), on 2 at 11:45 p.m. Drama about the affairs of four beautiful women in Budapest. Janet Gaynor, Loretta Young, and Simone Simon. (1936).

Robbery (xxx), on 13 at midnight. British-made crime drama based on the hijacking of the London night mail train. This is the second of two films based on the much publicized train robbery in 1963. Stanley Baker and Joanne Pettet. (1967).

Thunder Road (x), on 6 at 12:10 a.m. Dram about a moonshiner, racketeers and American federal agents. Robert Mitchum. (1958).

Timbukto (xx), on 8 at 12:10 a.m. Victor Mature plays an American gunrunner involved in the French-Arab conflict during the Second World War. Also in the cast are Yvonne DeCarlo and George Dolenz. (1959).

Equinox (x), on 7 at 1:05 a.m. Horror movie about monsters and the supernatural. Edward Connell. (1970).

Today's Highlights

Oral Roberts in San Francisco — Religion, on 8 at 7:30 p.m. On the program scheduled to join Roberts are the Lennon Sisters, Richard Roberts, the World Action Singers and Reflection.

Something Personal — Documentary, on 9 at 9 p.m. The experience of aging is examined in Yudie, a portrait of an elderly, self-reliant New Yorker.

Full Moon Lunch — Documentary Showcase, on 9 at 10 p.m. A film depicting the home-life in Japan.

Wolfman Jack — Variety, on 2 at 10:30 p.m. Among the guest performers will be singer Gail Dahms and the Hudson Brothers.

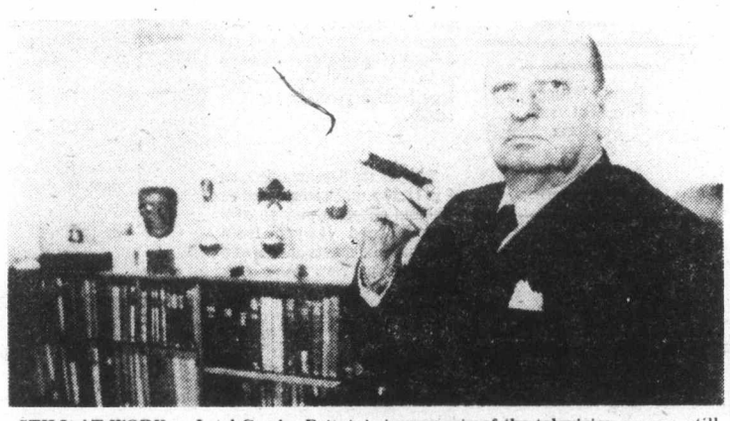

STILL AT WORK — Lord Grade, Britain's impresario of the television screen, still fields to conquer at the age of 70 years. Grade's work first became known to American audiences with his 1950's series Robin Hood. Some of the 143 half-hour episodes are still being shown to the world's TV audiences.

CABLE 10 PROGRAM

TUESDAY, AUG. 30

6:30 p.m. Here's Lowther.
7 p.m. The Topsy-Turvy World of B.C. Politics, Scott Wallace. Speech to Chamber of Commerce.
7:30 p.m. La Francophonie And You.
8:30 p.m. Gould On Books.
9 p.m. Animals And Things.

Canada Arts Gallery
1732 DOUGLAS STREET
384-2842
Opposite the Bay
For The Finest In Picture Framing

THE EUROPEAN EIDERDOWN SHOP
When you buy at one of our Factory Outlets you will save a great deal of money, you will see a large selection of Quilt-Cover, Pillow Case, and Bed Ruffle patterns. You'll find that pure Down Quilts are practical as well as beautiful, in fact — it's down right sensible! A centuries old European Tradition that lets you sleep in total weightless comfort! A pure down "Eurodown" quilt will eliminate your bed-making chores forever. To give your bedroom that new look simply change the cover — the most economical part of the system!
1728 DOUGLAS, VICTORIA (Opposite The Bay) 384-0133
662 SEYMOUR, VANCOUVER In the BAY PARKADE 669-6833
4781 KINGSWAY, BURNABY (Opposite Sears) 437-9333
CHARGEX

Wednesday, August 31

CBC (2)	CBUFT (3)	KOMO (4)	KING (5)	CHEK (6)	KIRO (7)	TIME	CHAN (8)	KCTS (9)	KSTW (11)	KVOS (12)	CKVU (13)
		Good Morning America (7-a.m.) Window Cross-Wits	Today continued Seattle Today	Canada A.M. continued Daybreak Hot Hands	Patches Kangaroo Here's Lucy Price	8:00 8:30 9:00 9:30	Canada A.M. continued Romper Room Yoga		Rascals Bozo 700 Club continued	Frolics continued Here's Lucy Dinah!	Vancouver The Editors Beautiful Larry Solway
Giant Mr. Dressup Sesame Street	Moumoute Conseil Clemence Tang	Happy Days Pyramid Better Sex Family Feud	Fortune Guess Stars Chico	Giant Mr. Dressup Barton, Company	Is Right Love of Life Restless Search	10:00 10:30 11:00 11:30	Jean Cannem Definition Impressions Hot Hands		continued Get Smart Route 66 continued	continued Love of Life All in Family Phil	Paul Bernard Lively Woman Restless Family Feud
"Summer '77" Van Dyke Coronation St.	Liberte Marguerites Roulettes Reflets	All My Children Ryan's Hope One Life	Squares Days of Our Lives Doctors	News; Ida Clarkson Impressions FBI	News As World Turns Light	12:00 12:30 1:00 1:30	News Adam-12 Movie, Documentary		News Jeannie Movie, Adventure	Donahue As the World Turns Bewitched	All My Children Tommy Banks
All in Family Edge of Night Take 30 Cooks	D'un Pays Le Temps De Vivre a suivre	To Live Hospital (2:15) Edge of Night Boomerang	Another World Movie, Musical	continued Edge of Night Take 30 Cooks	All in Family Match Game Dinah! continued	2:00 2:30 3:00 3:30	continued Alan Hamel Another		continued Cooking (2:45) Flintstones Banana Splits	Break Bank Match Game Tattletales Jeannie	Party Game Makem Wildlife Flintstones
Your Choice Zoom Striker Room 222	Animagerie Fricassee Vivre et Survivre	Merv Griffin continued News	continued continued Make Deal News	Brady Bunch Zoom Doris Day News	Emergency One! News continued	4:00 4:30 5:00 5:30	World Lucy Show CFL Football:	Sesame Street Mr. Rogers Electric Co.	Mickey Mouse Gilligan Beaver Bewitched	Funorama Gilligan My 3 Sons I Love Lucy	Hogan Get Smart Rookies continued
						EVE.					
Survival Hourglass continued Baseball	Ce Soir Confidence Semaine Baseball:	News News Tell Truth Last of Wild	continued News McGowan A. Williams	News continued Lucy Show Baseball	News Mike Douglas Alaskan Oil	6:00 6:30 7:00 7:30	Lions vs. Rough-riders	Zoom Tennis MacNeil America	Partridges Brady Bunch Hogan Adam-12	A. Griffith C. Camera Jokers Father	Odd Couple Fernwood Vancouver continued
continued continued continued continued	Reds de Cincinnati vs. Expos	Eight is Enough Charlie's Angels	Grizzly Adams Sharkey Kallikaks	continued continued continued continued	Energy: CBS News Special	8:00 8:30 9:00 9:30	Bionic Woman Movie, Drama	Nova continued Opera Theatre	Jokers Family Affair Marcus Welby, MD	Name Tune Merv Griffin continued	continued Whitecaps Colditz continued
continued in Baseball News Movie: (11:45)	Jazz Sports Le Carre St. Louis	Pilot continued News Rookies	Kingston Unexpected News Johnny	continued Witness News continued	continued continued News Movie: (11:40)	10:00 10:30 11:00 11:30	continued continued News News	continued continued Tennyson? (11:20)	News Safari Odd Couple Limits	Medical Centre Honeymooners Movie: (11:45)	Sweeney continued Caught in Act Mixed Doubles
Western continued continued	Cinema: Prise du Piege	continued Mystery of the Week (12:40)	Carson continued Tomorrow	Movie: (12:10) Western continued continued	Drama continued Movie: (1:40) Thriller	12:00 12:30	Movie: (12:10) Drama continued continued		News	Drama continued continued 700 Club	Movie, Adventure continued

Today's Highlights

Audubon Wildlife Theatre, on 13 at 3 p.m. Today's show features a dogsled journey over sea ice in remote Arctic-region.

Striker — Drama, on 2 at 5 p.m. The first in a three-part story about a boy who wants to be a professional soccer player in spite of his father's objections. Kevin Moreton and Geoffrey Hinscliff.

CBS News Special, on 7 at 8 p.m. "Energy: The Facts . . . the Fears . . . the Future," a three-hour report that asks three basic questions about the energy problem: How is it perceived by the experts? By the public? And is there a problem at all? The program is scheduled to include nationwide reports on the supply, demand and production of energy sources; a look at how Japan and Western Europe are coping; and a review of how the President's National Energy Plan has fared in Congress. In one segment, President Carter (who recently chided Americans for "not paying attention" to energy conservation) views — and responds to — filmed interviews with citizens, many of whom were sceptical that an energy problem actually exists. (3 hours.)

Pilot — Comedy, on 4 at 10 p.m. "The New Love Boat," a condensed repeat of the sequel to the TV-movies about floundering romances aboard a luxury line. Vignettes involve the ship's gruff captain (Gavin MacLeod) and a stowaway (Georgia Engel); two nervous honeymooners (Melanie Mayron, Gary Frank); a couple (Stella Stevens, Pat Harrtington Jr.) trying to cure their marital woes at sea; and a brassy older woman (Audra Lindley) and a morose widower (Phil Silvers). "The Love Boat" series is scheduled to premiere Sept. 24 on ABC. Julie: Lauren Tewes.

TWO CHAMPIONS — Winners of the entertainment scene, Frank Sinatra and Joe Beck discuss Joe's production of the new Sinatra version of "Night and Day." Photo was taken at New York's Media Sound Studios.

Spotlight on Movies

Hit Parade, on 8 at 1 p.m. Documentary with Ray Charles and June Valli.

Hurricane Smith, on 11 at 1 p.m. Adventure movie about slave traders and piracy in the 19th-century South Seas. Yvonne DeCarlo and John Ireland. (1952).

Key to Ratings
Excellent xxxx
Good xxx
Fair xx
Poor x

When My Baby Smiles at Me (xx), on 5 at 3 p.m. Musical about a comic and his wife, starring Betty Grable and Dan Dailaey. (1948).

Danger in Paradise, on 8 at 9 p.m. Pilot film for the Big Hawaii series, about land developers vs. a cattle ranchr. Cliff Potts, John Dehner and Ina Balin. (1977).

Wells Fargo (xxx), on 2 at 11:45 p.m. Western epic about the beginnings of the famous company. Joel McCrea, Bob Burns and Frances Dee. (1937).

Hells Angels on Wheels (xx), on 7 and 12 at 11:45 p.m. Violent melodrama shot in California and Nevada locations. Jack Nicolson and Adam Roarke. (1967).

Distant Drums (xxx), on 13 at midnight. Drama about the Seminole Indian uprising in Florida, starring Gary Cooper and Mari Aldon. Loaded with action. (1953).

The Magnificent Seven (xxx). on 6 at 12:10 a.m. Western starring Yul Brynner, Eil Wallach and Steve McQueen. An interesting movie based on the great Japanese film of the same name. The story is about a band of gunfighters hired to protect a smalll Nexican village from a group of bandits. (1960).

Two for the Seesaw (xxx), on 8 at 12:10 a.m. Drama based on William Gibson's play about a disillusioned lawyer from Omaha, who meets and loves a tough-tender New York girl. Shirley McLaine and Robert Mitchum. (1962).

Tokyo Joe (xx), on 7 at 1:40 a.m. Slow moving story of adventure and intrigue in Japan. Humphrey Bogart and Florence Marly. (1949).

CABLE 10 PROGRAM

WEDNESDAY, AUG. 31

5:30 p.m. What The Ordinary Man Can Do.
6:30 p.m. Here's Lowther.
7 p.m. Arts Calendar.
7:30 p.m. A Gift Of Life.
9 p.m. Simnett At Large.
10 p.m. Okanagan Composers Festival.

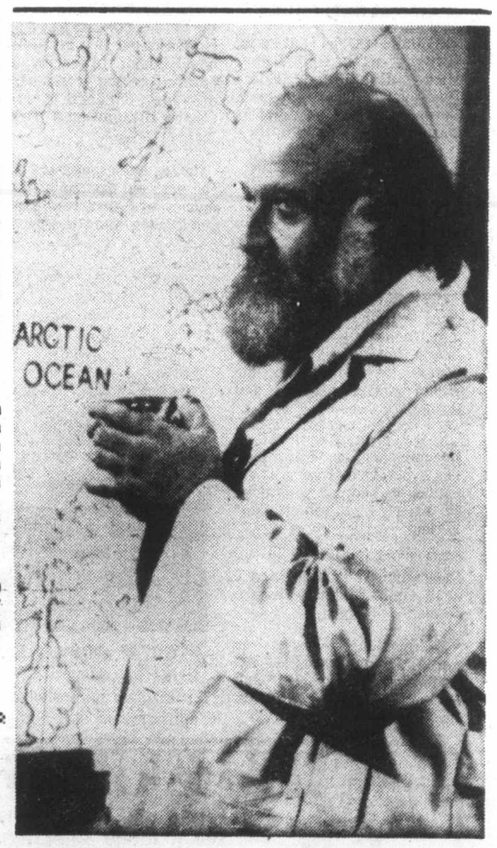

THE VILLAINS have all the best lines — Victor Buono, soon to be seen in a TV special, Man from Atlantis, ponders his lines as he does a scene from the film heavy role he plays. Buono says: "I don't mind playing a film heavy, they're interesting characters, and they usually have the best lines."

Thursday, September 1

CBC (2)	CBUFT (3)	KOMO (4)	KING (5)	CHEK (6)	KIRO (7)	TIME	CHAN (8)	KCTS (9)	KSTW (11)	KVOS (12)	CKVU (13)
		Good Morning America (7 a.m.) Window Cross-Wits	Today continued Seattle Today	Canada A.M. continued Daybreak Hot Hands	Patches Kangaroo Here's Lucy Price	8:00 8:30 9:00 9:30	Canada A.M. continued Romper Room Yoga		Rascals Bozo 700 Club continued	Frisky Frolics Here's Lucy Dinah!	Vancouver Whitecaps Beautiful Larry Solway
Giant Mr. Dressup Sesame Street	Chiboukis Conseil Clemence La Maison	Happy Days Pyramid Better Sex Family Feud	Fortune Guess Stars Chico	Giant Mr. Dressup Barton, Company	Is Right Love of Life Restless Search	10:00 10:30 11:00 11:30	Jean Cannem Definition Impressions Hot Hands		continued Get Smart Route 66 continued	continued Love of Life All in Family Phil Donahue	Paul Bernard Lively Woman Restless Family Feud
"Summer '77" continued Van Dyke Focus	P. Saphir Animaux Roulettes Reflets	All My Children Ryan's Hope One Life	Squares Days of Our Lives Doctors	News; Ida Clarkson Impressions FBI	News As World Turns Light	12:00 12:30 1:00 1:30	News Movie, Western continued		News Jeannie Movie, Biography	continued As World Turns Bewitched	All My Children Tommy Banks
All in Family Edge of Night Take 30 Cooks	D'un Pays Cinema: Tendresse Ordinaire	To Live Hospital (2:15) Edge of Night Treehouse	Another World Movie, Drama	continued Edge of Night Take 30 Cooks	All in Family Match Game Dinah! continued	2:00 2:30 3:00 3:30	continued Alan Hamel Another		continued Cartoons (2:45) Flintstones Banana Splits	Break Bank Match Game Tattletales Jeannie	Party Game Good Time Wildlife Flintstones
Your Choice Documentary Klahanie Room 222	Animagerie Franfreluche Ardechois Coeur Fidele	Merv Griffin continued News	continued continued Make Deal News	Brady Bunch Documentary Doris Day News	Emergency One! News continued	4:00 4:30 5:00 5:30	World Lucy Show Emergency One!	Sesame Street Mr. Rogers Electric Co.	Mickey Mouse Gilligan Beaver Bewitched	Funorama Gilligan Three Sons I Love Lucy	Hogan Get Smart Rookies continued
						EVE.					
Bob Newhart Hourglass continued Kotter	Ce Soir Confidence Pacifique Probleme	News continued Peopleplace continued	News News McGowan Match Game	News News Oral Roberts	News Mike Douglas Concentration	6:00 6:30 7:00 7:30	News continued Old Country Fish	Zoom A Classic MacNeil Playhouse	Partridges Brady Bunch Hogan Adam-12	Andry Griffith Fishing Jokers Doc in House	Odd Couple Fernwood Vancouver continued
Barney Miller M-A-S-H TBA Showcase	Les Grands Films: L'Homme au Pistolet d'or	Kotter continued Barney Miller Three's Company	Comedy Comedy Movie, Adventure	Barney Miller M-A-S-H Lawrence Welk	Waltons continued Hawaii Five-O	8:00 8:30 9:00 9:30	Columbo continued continued Tomorrow	Della Reese, Woody Herman Movie, Drama	Jokers Family Affair Oral Roberts	Game Merv Griffin continued	continued continued Westside Medical
Evidence continued News Movie: (11:45)	a suivre Sports Angoisses, Sonnez	Football Preview News S.W.A.T.	continued continued News Johnny	Best Sellers News News	Barnaby Jones News Kojak (11:45)	10:00 10:30 11:00 11:30	Michel Legrand News News	continued Mime Circus	News Safari Odd Couple Ironside	Medical Centre Honeymooners Kojak (11:45)	Barnaby Jones Caught In Act Caught In Act
Adventure continued continued	Une Fois Cinema: Junior Bonner . . .	continued Showgirl Pageant (12:40)	Carson continued Tomorrow	Movie: (12:10) Western continued continued	continued Movie: (12:55) Thriller continued	12:00 12:30	Movie: (12:10) Western continued continued		continued Music Hall America News	continued Movie: (12:55) Thriller continued	Movie, Comedy continued continued

Spotlight on Movies

The Bravados (xx), on 8 at 12:30 p.m. Western starring Gregory Peck, Joan Collins and Stephen Boyd. A rambling movie about a man bent on revenge for his wife's murder. More than half of the film is dedicated to the tracking down of the four despicable killers — it gets pretty tedious (1958).

The Buster Keaton Story (xx), on 11 at 1 p.m. Screen biography of the brilliant movie comedian — not too accurate — and thus presents almost totally false impression of Hollywood and its subject. Donald O'Connor, Ann Blyth, Rhonda Fleming and Peter Lorre (1957).

All the Way Home (xxx), on 5 at 3 p.m. Drama starring Jean Simmons, Robert Preston and Michael Kearney. The plot was adapted from the prize-winning play by Tad Mosel which, in turn, was adapted from the Pulitzer prize-winning novel by James Agee. The story is about the death of the head of a family in rural America during the early 1900s, and its effects on his young son (1963).

The Man in the Iron Mask, on 5 at 9 p.m. A well done television version of the classic tale of intrigue in France, based on the famous novel by Alexander Dumas, set in 1847. The movie was filmed in England and in France by Oscar-winning director Freddie Young. Patrick McGoohan, Louis Jourdan, Jenny Agutter, Ralph Richardson, Ian Holm and Vivien Merchant.

Kanal (xxxx), on 9 at 9 p.m. A powerful drama made in Poland about the Warsaw Uprising during the Second World War (1944). This is an intense and stark study of the Poles' heroic fight against the brutal German forces in occupied Poland. The direction and performance are excellent in this English-dubbed movie. The director is Andrzej Wajda. In the cast are Teresa Izewska, Tadeusz Janczar, Wienczyslaw Glinski and Wladyslaw Sheybal (1956).

Son of Fury (xxx), on 2 at 11:45 p.m. Adventure movie with no message but lots of action and romance. The story, set in 18th century, is about a young man wronged by his uncle in England, who goes to a Pacific island where he finds his girl and a bucket of pearls. Then he returns to England for his revenge. Tyrone Power, George Sanders and Gene Tierney (1942).

Shoot Loud, Louder, I don't Understand (xx), on 13 at midnight. Italian-made comedy about the wild goings-on in a strange household occupied by Marcello Mastroianni and his eccentric uncle. There are also Rachel Welsh, a murder, a disappearance and underworld hoods (1966).

Trooper Hook (x), on 6 at 12:10 a.m. Western drama starring Barbara Stanwyck and Joel McCrea (1957).

Gun Belt (xx), on 8 at 12:10 a.m. Western about a notorious outlaw trying to go straight. George Montgomery and Tab Hunter (1953).

The Deadly Dream (xx), on 7 and 12 at 12:55 a.m. Thriller about a man who has a recurring and episodic dream that strange men, belonging to a "tribunal," chase after him. Lloyd Bridges and Janet Leigh. Made for television in 1971.

Birds Do It (xx), on 7 at 2:30 a.m. Comedy about a janitor who, after entering an off-limits room, finds he can fly and is irresistible to women. Soupy Sales, Tab Hunter and Arthur O'Connell (1966).

RICHARD ROBERTS and the World Action Singers tour San Francisco's famous Fisherman's Wharf on Oral Roberts one-hour special Thursday, Sept. 1, at 7 p.m. on Channel 6; (also to be seen Tuesday, Aug. 30, at 7:30 p.m. on Channel 8).

Today's Highlights

Audubon Wildlife Theatre, on 13 at 3 p.m. A search for the great grey owl in Alberta.

One Northern Summer, on 2 and 6 at 4:30 p.m. A look at the walruses that live on an island off Togiak, Alaska.

Klahanie, on 2 at 5 p.m. Hiking on Vancouver Island.

Canadian Angler, on 12 at 6:40 p.m. A visit to Jasper National Park, with fishing for mountain lake trout; and fishing for salmon in Newfoundland.

Towards Tomorrow, on 8 at 9:30 p.m. The effects of noise pollution is the topic for tonight's show.

Michel Legrand — Music, on 8 at 10 p.m. Performance by two-time Oscar winner, composer-pianist Michel Legrand. With him in the show will be Jack Jones and the Mike Curb Congregation.

CABLE 10 PROGRAM

THURSDAY, SEPT. 1

6:30 p.m. Here's Lowther.
7 p.m. The Helpters.
8 p.m. Introduction To Art.
8:30 p.m. History Of Soccer.
10 p.m. Instructional Tennis.

U-FRAME-IT
U-DO-IT or WE-DO-IT
PICTURE FRAMERS
2651 DOUGLAS
AT HILLSIDE
384-3444
No charge for ideas & help!
• Bring In Your Picture
• We Cut All Materials
• You Assemble, Right Here
• It's Fun, Fast, Easy & Economical
... or we can do it for you!
"Parking At Rear"

bill's
PHOTO SUPPLY
serving the professional and the amateur
Complete Darkroom Supplies
Darkroom Rentals
Trade-Ins
Hasselblad—Olympus
Canon—Leica—Minolta
Pentax—Nikon—Konica
Kodak, Unicolor, Agfa, Ilford
Beseler and Omega Enlargers
CHARGEX
383-7443
11-5 (At The Edge of Centennial Square) 1672 Douglas

Friday, September 2

CBC (2)	CBUFT (3)	KOMO (4)	KING (5)	CHEK (6)	KIRO (7)	TIME	CHAN (8)	KCTS (9)	KSTW (11)	KVOS (12)	CKVU (13)
		Good Morning America Window · Cross-Wits	Today continued Seattle Today	Canada A.M. continued Daybreak Hot Hands	Patches Kangaroo Here's Lucy Price	8:00 8:30 9:00 9:30	Canada A.M. continued Romper Room Yoga		Rascals Bozo 700 Club continued	Frisky Frolics Here's Lucy Dinah!	Vancouver continued Beautiful Larry Solway
Giant Mr. Dressup Sesame Street	Clak Concell Champion-nat du	Happy Days Pyramid Better Sex Family Feud	Fortune Game Stars Chico	Giant Mr. Dressup Barton, Company	Is Right Love Restless Search	10:00 10:30 11:00 11:30	Jean Cannem Definition Impressions Hot Hands		continued Get Smart Route 66 continued	continued Love All in Family Phil	Paul Bernard Lively Woman Restless Family Feud
"Summer '77" continued Van Dyke LaPierre	Monde d'Athletisme a suivre Maigrichon	All My Children Ryan's Hope One Life	Squares Days of Our Lives Doctors	News; Ida Clarkson Impressions FBI	News As World Turns Light	12:00 12:30 1:00 1:30	News Movie, Drama continued		News Jeannie Movie, Western	Donahue As World Turns Bewitched	All My Children Tommy Banks
All in Family World Cap of Track,	Clemence Tom Sawyer Liberte Cuisine	To Live Hospital (2:15) Edge of Night Treehouse	Another World Movie, Comedy	continued World Cap of Track,	All in Family Match Game Dinah! continued	2:00 2:30 3:00 3:30	continued Alan Hamel Another		continued continued Flintstones Banana Splits	Make Deal Match Game Tattletales Jeannie	Party Game Hamilton IV Wildlife Flintstones
Field Nic and Pic Documentary Room 222	Roulettes Animagerie Cirques Du Monde	Merv Griffin continued News	continued continued Make Deal News	Field Nic and Pic Doris Day News	Emergency One! News continued	4:00 4:30 5:00 5:30	World Lucky Show Emergency One!	Sesame Street Mr. Rogers Electric Co.	Mickey Mouse Gilligan Beaver Bewitched	Funorama Gilligan Three Sons I Love Lucy	Hogan Get Smart Rookies continued
						EVE.					
Par 27 Hourglass continued Judy, Jim	Ce Soir Confidence Encore Marcus	News News NFL Football	continued continued Seattle Squares	continued continued Charlie's Angels	News Mike Douglas Concentration	6:00 6:30 7:00 7:30	News continued Sugar Time Stars on Ice	Zoom Fore MacNeil Garden	Partridges Brady Bunch Hogan Adam-12	Griffith Squares Jokers Doc on Go	Odd Couple Fernwood Vancouver continued
M.T. Moore Chico Western Concert	Welby, MD Retour Documents a suivre	continued continued continued continued	Short Story Documentary Documentary Drama	M.T. Moore Chico Western Concert	Keane Bros. Vocal Band Movie, Drama	8:00 8:30 9:00 9:30	Hardy Boys Rockford Files	Wash. Week Wall Street Dickens of London	Jokers Family Affair Marcus Welby, MD	Game Merv Griffin continued	Keane Bros. Movie, Comedy continued
Police Story News Movie: (11:45)	Orson Wells Sports Cinema Sheriff	Commanders, Biography News Baretta	South from Alaska News Johnny	Hawaii Five-O News News	continued continued News NFL	10:00 10:30 11:00 11:30	Quincy continued News continued	Forsyte Saga Black Perspective	News Safari Odd Couple Ironside	Medical Centre Honeymooners Movie: (11:45)	Movie, Thriller continued Movie,
Mystery continued Crime Drama	aux Poings Nus	continued continued Avengers (12:40)	Carson continued Movie, Documentary	Movie: (12:10) Western continued continued	Football continued continued continued	12:00 12:30	Movie: (12:10) Drama continued continued	on News	continued 700 Club continued News	Comedy continued 700 Club continued	Drama continued continued

Spotlight on Movies

Fraulein (xx), on 8 at 12:30 p.m. A bizzare story of a German girl helping an American soldier held by the Communists in Berlin after the Second World War. Dana Wynter and Mel Ferrer. (1958).

Bugles in the Afternoon (xx), on 11 at 1 p.m. Western about Indians and a bitter conflict between two cavalry soldiers at a Dakota outpost. Ray Milland and Hugh Marlowe. (1952).

My Friend Irma (xx), on 5 at 3 p.m. Comedy that launched Dean Martin and Jerry Lewis. The story is based on the once popular radio series about two girls and their beaus. (1949).

The San Pedro Bums, on 13 at 8:30 p.m. Comedy, a pilot for the television series about five young men involved in a plan to catch a group of small-time hoods. Christopher Murney. (1977).

I Want to Keep My Baby (xx), on 7 at 9 p.m. Drama focussing on the problem of unwed motherhood among teenagers, featuring a 15-year-old girl pressured by her mother to have the baby which the girl is emotionally and financially unprepared to keep. Mariel Hemingway, Susan Anspach and Jack Rader. Made for television in 1976.

Black Christmas, on 13 at 10 p.m. Canadian-made thriller about a campus killer. Violent and slow-paced. Olivia Hussey. (1974).

Operation Mermaid (xxx), on 13 at 11:30 p.m. British-made drama about an American who gathers a group of former commandos to search for hidden Nazi treasure. Well-knit melodrama with a good cast. Mai Zetterling, Keenan Wynn and Ronald Howard. (1963).

Thank You Mr. Moto (xx), on 2 at 11:45 p.m. Peter Lorre plays the Oriental sleuth who seeks a scroll with a key to treasure. The girl is Pauline Frederick. (1937).

The Private Navy of Sgt. O'Farrell (x), on 12 at 11:45 p.m. Comedy with Bob Hope bungling his way through the Second World War in the Pacific. (1968).

There Was a Crooked Man (xxx), on 6 at 12:10 a.m. An interesting western starring Kirk Douglas and Henry Fonda. The story is set in the 1880s, wth Douglas as a robber serving time in prison, and Fonda as a reform-oriented warden. (1970).

The Entertainer (xxx), on 8 at 12:10 a.m. A good remake for television of John Osborn's play and film. Jack Lemmon delivers a fine performance as the self-centred burlesque vaudevillian Archie Rice. Also in the cast are Ray Bolger, Sada Thompson and Tyne Daly. (1976).

Janis, on 5 at 1 p.m. Canadian-made documentary about the career of rock singer Janis Joplin, who died in 1970 at the age of 27. The film offers interviews and clips of concerts. (1974).

Night Monster (xx), on 7 at 2:30 p.m. Thriller starring Bela Lugosi, Lionel Atwill and Irene Hervey. The story is about a series of murders in an old mansion. All of the victims are medical men. (1942).

Today's Highlights

World Cup of Track and Field, on 2 and 6 at 2:30 p.m. The first World Cup of Track and Field from Dusseldorf, West Germany. This meet is considered to be second in importance in track and field to the Olympic Games. Eight teams are participating: Asia, Africa, Australia-Oceania, U.S.A., Canada-Latin America, and Europe 1, Europe 2 and Europe 3. Each team will have one representative in each event.

Dinah! on 7 at 3 p.m. Among the guests will be Mary Tyler Moore, Valerie Harper, David Groh and Julie Kavner.

Many Faces of Wilbur — Documentary, on 2 at 5 p.m. A profile of Wilbur Plougher, a rodeo clown who travels the circuit with his trained dogs and monkeys.

Short Scandinavian Stories — Special, on 5 at 8 p.m. An Emmy-winning look at the spirit of the Scandinavian people is presented in a tour of Norway, Denmark and Sweden taken by Al Wallace.

Keane Brothers — Variety, on 7 and 13 at 8 p.m. The final show in this summer series.

Uncommon Cold — Documentary, on 5 at 8:30 p.m. The program examines the fight against the common cold, and includes a look at misconceptions about the causes of colds and the effectiveness of some commercial and home remedies.

Western Concert — Music, on 2 and 6 at 9 p.m. This is the first of three programs from Alberta. Featured tonight will be comedy sketches, dancing and pop, bluegrass and country music by local artists.

Dickens of London, on 9 at 9 p.m. For details see story and picture on Page 1.

My Cousins on Sundays — Drama, on 5 at 9:30 p.m. A dramatization of the life and poetry of Spanish poet-playwright Federico Garcia Lorca (1899-1936), with members of the UW drama department. Using narration, and bilingual dialogue and poetry readings, the program traces the roots of Garcia Lorca's poetry in his schooling and travels to New York and Cuba, and the effects of the Spanish Civil War on his work. Garcia Lorca: Ruben Sierra. Friend: Antonio Valdez. De Los Rios: Dr. Fernando Perez-Pena.

South from Alaska — Special, on 5 at 10 p.m. The development of the Alaska pipeline from the North Slope oil fields of Alaska to Valdez is traced. The film has been updated to cover troubles on the pipeline since the original airing in June. Cameras probe some of the project's controversy and the technical difficulties encountered. The impact on the Puget Sound area, the project's "supply depot," is also examined.

THIRTY-ONE TARZAN FEATURE FILMS will be presented on Jungle Theatre by Channel 11 starting this week, Saturday, September 3 at 2 p.m. Included will be nine Johnny Weissmuller classics and 12 Bomba, the Jungle Boy movies starring Johnny Sheffield as Bomba.

CABLE 10 PROGRAM

FRIDAY, SEPT. 2

6:30 p.m. Here's Lowther.
7:30 p.m. Dialogue.
8:30 p.m. Let's Talk Sports.
9:30 p.m. Gould On Books.

HOT FAST DELIVERY
HO HO Kitchen
COMPLETE CATERING SERVICE
PRICES TO SUIT YOUR BUDGET
No Party Too Big or Too Small
385-7788
FREE DELIVERY WEEKDAYS 4:00 p.m. - 12:00 p.m.
SUNDAY and HOLIDAYS 4:00 p.m. - 10 p.m.
FRI. and SAT. 4:00 p.m. to 2:00 a.m.
DIVISION OF LEES — CHINESE SMORGASBORD
1410 Broad (Near City Hall)

CBC AM-FM Radio Highlights

CBC-AM 690
CBC-FM 105.7

SATURDAY
AM Network

2:04 p.m. Opera by Request—Featured operas: Tristan and Isolde, starring Kirsten Flagstad, and Die Meistersinger, starring Placido Domingo (both by Wagner). Requested by Grace Newnham, Niagara-on-the-Lake, Ontario, and by M. Gonsalves, Calgary.

6:15 p.m. Our Native Land—Host Bob Charley presents news of native peoples' activities across Canada and their links to other native peoples overseas who have common problems and aspirations.

7:05 p.m. Music from the Proms—The City of Birmingham Symphony Orchestra, the CBC Winnipeg Orchestra, the New Philharmonia Orchestra, the New Symphony Orchestra, the National Philharmonic Orchestra, and the English Chamber Orchestra present music by Coates, Jacob, Elgar, and Gilbert and Sullivan.

8:05 p.m. Music West — Part I — From Edmonton, Shelley Younge, Flute, and Eileen Keown, piano, perform Sonata for Solo Flute in A Minor (C.P.E. Bach); Sicilienne, Opus 78 for Flute and Piano (Faure) and Sonatine for Flute and Piano (Dutilleux). Part II — From Edmonton, the Edmonton Symphony with Pierre Hetu perform Symphony No. 5 in B Major (Schubert).

10:05 p.m. Anthology — Corn, a short story by young writer Stephen Ridley, a graduate of Father Athol Murray's school of hard knocks, Notre Dame at Wilcox, Sask. Al Purdy, recently returned from a visit to the Soviet Union, reads from his recent notebooks. In the Recovery Room, a short story by Marlene Cohn of Downsview, Ontario.

FM Network

4:05 p.m. Chicago Symphony Orchestra — Host: Bob Lackenbauer. Today: Conducted by Klaus Tennstedt; Henryk Szeryng, violin: Concertante Musik, Op. 10 (Boris Blacher); Violin Concerto in D, Op. 35 (Tchaikovsky); Symphony No. 5 in C Minor, Op. 67 (Beethoven).

11:05 p.m. The Great Canadian Gold Rush — Rock music series with host Terry David Mulligan. Tonight: An interview with English singer Joan Aramatrading and a live concert featuring Queen.

SUNDAY
AM Network

5:05 p.m. Special Occasion — A concert by the young American Metropolitan Opera star, mezzo-soprano Frederica von Stade, with the National Arts Centre Orchestra. Taped at the National Arts Centre July 31st.

7:05 p.m. Music de Chez Nous — Bruno Biot, piano: Sonata No. 3 in C, Opus 2, No. 3 (Beethoven); Sonata in B flat major, K. 333 (Mozart); Rhapsody in G minor, Op. 79, No. 2, and Sonata No. 3 in F minor, Op. 5 (Brahms) (Mireille Lagace, harpsichord: Suite in D minor (Couperin); XXIVe et Ordre (Couperin); Suite francaise in G (Bach).

9:05 p.m. Northern Showcase — Last of a series of documentaries on the Canadian North. (Note: Concern returns next week at this time).

FM Network

10:05 p.m. Great Keyboard Performance of the 20th Century — Host: Jacob Siskind, music critic with the Montreal Gazette. Today: Leopold Godowsky: Ballade (Grieg); If I Were a Bird (Godowsky); Etudes, Op. 25, Nos. 1 and 3, Waltz, Op. 42, and Nocturnes (all by Chopin); Liebestraum, La Campanella, and La Leggierezza (all by Liszt).

7:05 p.m. Opera Theatre — Host: Jan Tennant. Tonight: Overture to Der Opernball (Heuberger) (Czech Philharmonic Orchestra, conducted by Vaclav Neumann); Phi-Phi (Christine) (highlights) (Bourvil, Rogers, Gaston Rey, Gise Mey, Germaine Roger, and others; Orchestra and Women's Chorus conducted by Marcel Cariven); Luisa Fernanda (Federico Moreno Torroba) (music only) (Teresa Berganza, Maria Rose del Campo, Julian Molina, Antonio Blancas, Coros Cantores de Madrid and Philharmonic Orchestra of Spain, conducted by Rafael Frubeck de Burgos; Little Mary Sunshine (Besoyan) (music only) (Eileen Brennan and other members of the original cast). End of operetta festival.

10 p.m. Sunday Pops Concert — The sixth of seven light symphonic and popular classical performances simulcast on CBC Stereo and TV.

MONDAY
AM Network

10:20 p.m. Mostly Music — First in a week-long series, R.S.V.I.P. Newsmakers from many walks of life, around the world, are being asked by Warren Wilson and writer David Harriman for their favourite musical selections. (See further details in FM listing, August 29th, 12:00 noon.)

11:20 p.m. Nightcap — Tom Tryon, former actor (The Cardinal), a novelist (The Other), and screenwriter, discusses Hollywood and the way books become movies, as do novelists and screenwriters William Goldman and James Clavell. The Weird World of Wes Beattie — Part VI.

12:10 a.m. Eclectic Circus — Allan McFee presents a mixture of several musical idioms in his own wry and witty style — from Bach to Brubeck.

FM Network

Noon, Mostly Music — First in a week-long series, R.S.V.I.P. Newsmakers from many walks of life, around the world, are being asked by Warren Wilson and writer David Harriman for their favorite musical selections. The selections will be featured this week along with a short interview revealing the reason for these choices, or anecdotes about them.

4:04 p.m. Arts National — The Best of Banff. Host Dave Billington in Calgary features a week of some of the most outstanding concerts by students and their international faculty this summer at the Banff Centre.

8:04 p.m. Vivat Rex — From the BBC, a dramatic chronicle of the English Crown from 1307 to 1533 by Shakespeare, Marlowe and their contemporaries. From the accession of Edward II to the birth of Elizabeth I, two centuries of struggle and bloodshed are related in fact and legend. Narrated by Richard Burton.

TUESDAY
AM Network

11:20 p.m. Nightcap — The husband, friend and agent of the late Canadian painter Christiane Pflug piece together a touching portrait in words and memory. The Weird World of Wes Beattie — Part VII.

FM Network

8:04 p.m. Vivat Rex — Tonight: The Little Princes, in which Richard Crookback hacks his way to the throne and James Tyrrel Smothers a king.

10:05 p.m. Music of Today — Host: Norma Beecroft. Music from the 1976 ISCM (International Society for Contemporary Music) World Music Days, held in Boston. A feature all this month.

11:04 p.m. A Little Night Music — Host: Bruno Cimolai. Tonight: Le Boeuf Sur Le Toit (Milhaud); Septet for Trumpet, Piano and Strings (Saint-Saens); Sonata for Flute and Harp (Damase).

WEDNESDAY
AM Network

2:04 p.m. Afternoon Theatre — "The Taxman Cometh", by Sheila Stewart. Comic events ensue when Joshua, part-time musician, is unexpectedly visited by the taxman.

11:20 p.m. Nightcap — A conversation with TV producer-director, Norman Campbell. Also, The Weird World of Wes Beattie — Part VIII.

FM Network

3:04 p.m. Music of the 20th Century — Host: Bob Carl. Today: Sonata for Cello and Piano (Coulthard) (Vladimir Orloff, cello; Marietta Orloff, piano); Anaklasis (Penderecki) (members of the National Philharmonic, Warsaw, conducted by Andrej Markowski); Duos for Violins, Nos. 26-36 (Bartok) (Andre Gertler and Josef Suk, violins); Concertino for Piano and Chamber Orchestra (Janacek).

10:30 p.m. Classical Guitar — Vincenzo Maculuso, guitar: Claire de Lune, and La Fille aux Cheveux de Lin (both by Debussy); Pavane pour une infante defunte (Ravel); Moto Perpetuo (Paganini); Andante and Allegro Molto (Ernest Bloch).

THURSDAY
AM Network

8:04 p.m. Playhouse — "The Sentinel Papers", by Eric Hamblin, a six-part situation comedy set in Seaford, a mythical Nova Scotia town, involving six wacky people working on the weekly newspaper, The Sentinel.

8:30 p.m. Jazz Radio Canada — Part I (one hour) — A Discography of Jazz-Rock—Greg Gallagher presents from Herbie Hancock to Stevie Wonder. Part II — Frazer MacPherson — The Soprano Saxophone. The styles of Sydney Bechet, Johnny Hodges, Bob Wilbur and John Coltrane.

11:20 p.m. Nightcap — Tonight, an interview with satirical novelist and short story writer Donald Barthelme, author of Snow White and The Dead Father. The Weird World of Wes Beattie — Part IX.

FM Network

9:04 p.m. Special Occasion — A portrait of composer-performer-recording artist, Gordon Lightfoot, Produced by Jim Bauer.

11:04 p.m. A Little Night Music — Host: Jim Bennet in Halifax. Tonight: A Rossini program: Overture to Tancredi (Philharmonia Orchestra, conducted by Carlo-Maria Giulini); Sonata No. 1 in G Major (Academy of St. Martin-in-the-fields, conducted by Neville Marriner); Overture to La Cenerentola (Philharmonia Orchestra, conducted by Carlo-Maria Giulini); Sonata No. 3 in C Major (Academy of St. Martin-in-the-Fields, conducted by Neville Marriner); Overture to William Tell (Philharmonia Orchestra, conducted by Carlo-Maria Giulini(.

FRIDAY
AM Network

8:30 p.m. Country Road — With Vic Mullen, Frank Cameron, Jim Bennet, and Johnny Gold. Ron Kartman is one of the top country singers working out of Toronto. He will be featured in a program recorded in London, Ontario. On the same program, hear up-and-coming country singer Ruth McLean.

11:20 p.m. Nightcap — A radio portrait of songwriter, playwright, actor, director and broadcaster, Tom Gallant. Also, the Weird World of Wes Beattie — Part X.

FM Network

9:04 p.m. Thanks for the Use of the Hall — Hosts Pat Patterson and Harry Mannis. Tonight: The Old Metropolitan Opera House, New York.

11:04 p.m. A Little Night Music — Host: Bob Harding in Montreal. Tonight: Flute Quartet in C Major (Mozart)-(Europe Quartet); Symphony in D (Cherubini) (CBC Vancouver Chamber Orchestra conducted by John Avison); Flute Concerto in G Major, third movement (Hasse) (Berlin Philharmonic conducted by Hans von Benda).

Midband TV Programs
Aug. 27-Sept. 2

Sunday, Aug. 28 — 4, Idea Thing; 4:30, Once Upon A Classic; 5, Channel 13 Movie Theatre; 7, Masterpiece Theatre; Poldark; 8, Great Performances: Theatre In America; 10, Opera Theatre; 12, Consultation.

Monday, Aug. 29 — 6, Zoom; 6:30, Inner Tennis; 7, Something Personal; 7:30, Americana; 8, Evening at Pops; 9, Channel 13 Movie Theatre; 11, M.D.; 11:30, Captioned News.

Tuesday, Aug. 30 — 6, Zoom; 6:30, Once Upon a Classic; 7, Rebop; 7:30, Paint Along With Nancy Kominsky; 8, In Performance at Wolf Trap; 9, Opera Theatre; 11, Realidades; 11:30, Captioned News.

Wednesday, Aug. 31 — 6, Zoom; 6:30, It's About Time; 7, Forest Spirit; 7:30, Antiques; 8, Lowell Thomas Remembers; 8:30, It's Your Vote!; 9, The David Susskind Show; 11, Insight; 11:30, Captioned News.

Thursday, Sept. 1 — 6, Zoom; 6:30, M.D.; Consumer Survival Kit; 7:30, Realidades; 8, Key to the Universe; 10, In Performance at Wolf Trap; 11, Americana; 11:30, Captioned News.

Friday, Sept. 2—6, Zoom; 6:30, Villa Alegre; 7, The Image Makers; 7:30, Paint Along With Nancy Kominsky; 8, Washington Week in Review; 8:30, Wall Street Week; 9, Evening at Pops; 10, Documentary Showcase; 11, Black Perspective on the News; 11:30, Captioned News.

Saturday, Sept. 3 — 4, Community Express; 5, Once Upon a Classic; 5:30, Rebop; 6, Wall Street Week; 6:30, Black Perspective on the News; 7, Nova; 8, Lowell Thomas Remembers; 8:30, Evening at Pops; 9:30, Picadilly Circus; 11, Big Time Wrestling.

TV SERVICE

ELECTROHOME
For Fast, Reliable Color TV Service
CITY CENTRE TV
University Heights Centre
Open Daily 10 a.m.-10 p.m.
477-6971

ELECTROHOME
FACTORY TRAINED SPECIALISTS
• BLACK & WHITE TV
• COLOR TV • STEREO
• VIDEO SYSTEMS
WARRANTY DEPOT FOR FANON COURIER AND COBRA CB'S
• WE REPAIR ALL MAKES •
385-3384 155 LANGFORD ST.
6-3 Next to Doman's Lumber

EATON'S
Television and Appliance Repair
Dial 382-7141
Ask for Appliance Repairs

Sears
TV Repairs
595-9111
Charge It on Your Simpsons-Sears All Purpose Account

PHILIPS MODULAR 4
WE SERVICE WHAT WE SELL
PHILIPS
ELECTRON TV
SALES & SERVICE
100 BURNSIDE RD. W.
383-5432

BUTLER BROTHERS
ADMIRAL
Master Care Maintenance Centre
TV SALES and SERVICE
1720 Douglas 383-1511

Kent's TV
FACTORY AUTHORIZED SERVICE FOR
• SONY • SANYO
• RCA • ELECTROHOME
SERVICE TO ALL MAKES OF TV's, RADIOS, STEREOS
742 FORT ST. 383-7104
6-3

TELEVISION SERVICE CENTRE
1014 Cook Street at Fort
383-6083
Same Day Service in Our Shop or In Your Home
RENTALS AND SALES

Home of the Week

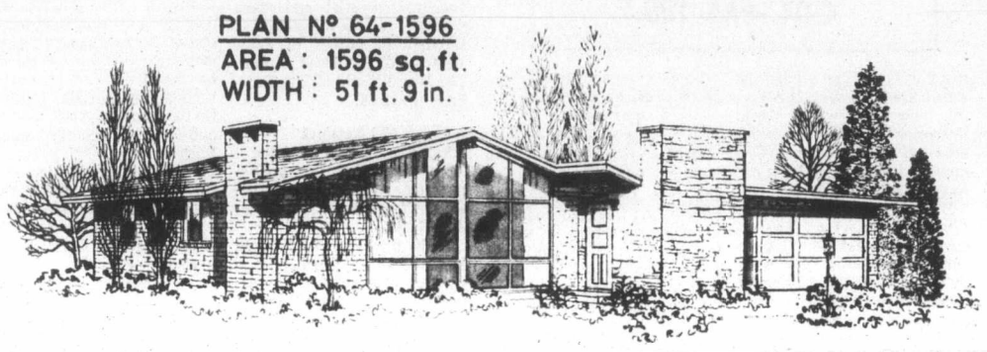

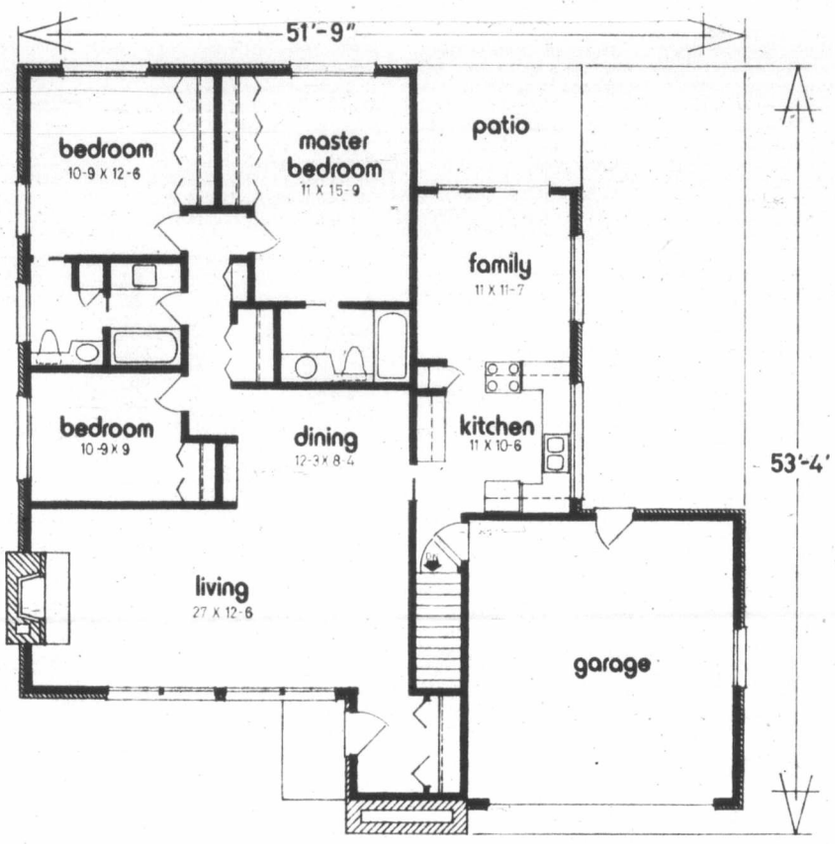

Good Design with Modern Styling

An attractive one-level home, with a full basement, for a luxurious life-style in a modern setting.

The exterior shown here combines brick veneer and fieldstone with the contemporary elegance of floor-to-ceiling windows to accent the vaulted ceiling. The styling of this home is such however that many other combinations of materials could be used.

The vaulted ceiling emphasizes the spaciousness of the large living-dining area. A fireplace with raised hearth on the outside of wall of the living room will prove popular on those cosy winter evenings.

In the family room there is a large picture window on one wall, and sliding glass doors opening to the rear patio for warm weather entertaining. This complete area is easily viewed from the U-shaped kitchen, a perfect arrangement for the busy housewife to keep an eye on the little ones.

The "country" kitchen is designed for ease in food preparation with plenty of cupboard space for storage. Within a few convenient steps of the kitchen are doors to the double garage; the stairs leading to the full unfinished basement; and the living-dining area.

The master bedroom has a three-piece ensuite. The other two bedrooms are serviced by a unique full bath arrangement. A bath and vanity is in one section, with the toilet and another vanity separated by a pocket door, to allow for privacy and simultaneous use of both sections.

There is a linen closet and an extra large storage closet in the inner hall, as well as extensive closets in all three bedrooms.

Plan for design number 64-1596 may be obtained at a cost of $60 for the first set and $9 for each additional set, plus $3.50 for postage and handling. B.C. residents please include 7% sales tax.

Send for the current edition of Select Home Designs, Series No. 33 featuring imaginative decorating and home improvement ideas plus more than 300 quality home plans of every type. Available for $2.25 ($1.75 plus 50 cents postage and handling). To order these items please send cheque or money order payable to the Home of the Week. Address to: Home of the Week, c-o The Victoria Press, 382-West Broadway, Vancouver, B.C. V5Y 1R2.

SOAP OPERA SCENE

ABC Revamping General Hospital

By STEVEN SCHEUER

NEW YORK (KFS) — What's going on at General Hospital (ABC)? New writers slip in the door while performers get the gate. There hasn't been a house-cleaning like this since '75 when 16 actors drew pink slips.

Evidently, ABC wants to hypo the old soap and the hospital a fresh scrubbing as the September fall season begins. Craig Huebing's Dr. Peter Taylor, a familiar face with nine seasons behind him, a survivor, appears to have withstood the August cut.

Dr. Taylor is about to lose his wife of eight years standing, however, as well as his patient, Mary Ellen Dante, who is slowly going mad. Mrs. Taylor is also fast becoming soft in the cranium, losing a child some time ago and then having a daughter. Lately, the Taylors had hopes of adopting a little boy, but that doesn't appear to be in the cards now.

"Everything's up in the air," Huebing says. "My character, Peter Taylor, is riding it out on the back burner. I've just learned that my new wife will be played by Brooke Bundy, who is moving over from her role of Rebecca North on Days of Our lives (NBC)."

Huebing remains above the winds of change at "GH", and that's as it should be. After all, Huebing is the resident poet. His first book of poetry, Daylight Moon is in its second printing, and may even come close to returning costs. That is quite a feat in the literary world. A former commercial artist, Huebing also designed and illustrated the slim volume, and is currently at work on a children's book with actress Victoria Shaw.

He was a fishing guide in Wisconsin and Maine for a spell before leaving the wilds to become a commercial artist; but he gave it up. "There wasn't any creativity," he recalled. "You followed instructions to the letter."

So Huebing jumped into acting, learning his skills at Chicago's Goodman Theatre, along with Harvey Korman, Tim O'Connor and Playboy magazine editor Ray Russell.

Huebing learned to play poker for needed funds, scrounged around facing the world with one suit and a pair of jeans. "Safety pins held my suit together," he said.

New World Faces. As the World Turns (CBS) has added two new actresses to the roster recently. They are Georgann Johnson and Ariane Munker. Ms. Johnson, who is playing the role of Jane Spencer, Beau's mother from England, was last seen as Ellen Grant on the now departed soap, Somerset. Young Ariane, who was Marianne Randolph in Another World (NBC), is cast as Melinda Gray, a mysterious new visitor to Oakdale. Her arrival in town forecasts complex plot developments. Incidentally, Ariane's new role on As the World Turns marks a return to the popular soap for her. Some years back, she played the part of Carol Ann Stewart as a child. The character is now known as Annie and is played by Martina Deignan.

PLOT PORTENTS

The teenaged pregnancy case of Jodi Conway continues to be a disheartening affair — family support is nil, her boy friend is little help — so it's up to friends like Brock and Chris on The Young and the Restless (CBS) to support poor Jodi. At least Leslie isn't withering on the wine without Brad. Her music is beginning to absorb her life; maybe a new man will soon appear on the horizon.

With numerous characters leaving General Hospital in the coming weeks, the plotting thickens. Larry Joe gives Jeff the lowdown on Heather revealing all the terrible things she's pulled on people. Mary Ellen writes Mark, saying she will escape from the mental hospital; and Adam is mighty sore at Gary for trying to ruin his romance with Gina.

Craig Huebing and Georgann Johnson

The Calendar

Places to go, things to do — for the coming week in the Victoria area.

(Material for publication should be submitted to The Prevue Calendar, Box 300, Victoria, V8W 2N4, to arrive not later than Tuesday noon of the week preceding the event. Prevue reserves the right to accept, reject or edit material.)

GALLERIES

SATURDAY: THE ART GALLERY OF GREATER VICTORIA, exhibition of a selection of Emily Carr watercolors and drawings. Continues to September 11.

OPEN SPACE GALLERY, 510 Fort St., exhibition of work of Vancouver artist Carl Chaplin. Continues to September 11.

MAPLES GALLERY, Keating X Rd. and W. Saanich, an exhibition of prints, mostly woodcuts, by members of the workshop conducted by Naoko Matsubara, presenting work by Peggy Arber, Darlene Churcher, Bill Gilbert, Vicky Husband, Mimi Jones, Christine Pollet, Kathy Schwanke, Porfirio Verde and Naoko Matsubara. Continues until September 4.

THE ART GALLERY OF GREATER VICTORIA, exhibition entitled Tibetan Art will show over twenty gilt bronze statuettes, several thankas and over thirty rare Tibetan woodcut prints. Continues to September 11.

THEATRE

SATURDAY: STEAM, a funfilled look at steam power featuring Kaleidoscope Theatre Productions, Newcombe Auditorium, B.C. Provincial Museum, daily except Monday, 1 p.m. and 3 p.m. Continues to August 30.

MURDER IN THE EMPRESS, an original three-act murder mystery written and directed by Phil Wagner, presented by The Vancouver Island Players, Oak Bay Auditorium, 2102 Cadboro Bay Rd., 8 p.m. Continues to August 28.

MUSIC, DANCE

SATURDAY: JERRY GOSLEY SUMMER SMILE SHOW, 25th edition featuring Bill Hosie, McPherson Playhouse, 8 p.m. Continues to September 3.

ROY ORBISON in Concert, a production of Prestige Entertainment Agencies Ltd. Memorial Arena, 8 p.m.

SUNDAY: VICTORIA SYMPHONY SUMMER FESTIVAL concert, guest conductor Timothy Vernon, featuring music by Schubert, Glinka and Rossini, Cameron Bandshell, Beacon Hill Park, 2:30 p.m. and 3:45 p.m.

MONDAY: SAMPLE-STEARNS BAND reunion-concert, with the dual-keyboard, vocalist and song-writers Bill Sample and Morrey Stearns, guitarist Norman MacPherson, percussionist Jerry Adolphe and bassist Lee Oliphant, Harpo's, 15 Bastion Square, 8:30 p.m.

WEDNESDAY: RAY CHARLES, production of Prestige Entertainment Agencies Ltd., with The Raeletts, the 17-piece Ray Charles Orchestra and special guest attraction Tom Middleton, Royal Theatre, two shows, first at 7 p.m. and then 9:30 p.m.

OTHER

SATURDAY: VICTORIA DOLL SHOW, antique and modern doll display, Georgian Room, Empress Hotel, 12 noon to 9 p.m.

The Stars of Yesterday

Where Are They Today?

By NANCY ANDERSON

HOLLYWOOD — "I never discuss my private life. Because the only way to have a private life is not to talk about it," Celeste Holm said with asperity.

She'd just dashed through her door, returning home to Manhattan from a performance in Buffalo, N.Y., to answer the phone and be asked how she could work and travel so much while keeping some semblance of family life intact.

Ironically, the play she'd been doing in Buffalo is called "A Very Private Life," an apt description of Celeste when she's not on stage or camera.

"Actually," she said, mellowing a bit, "I stay at home about six months of the year, and often work with my husband."

Her husband is actor Wesley Addy, and together they present ingenious theatre-in-concert, exploring the relationship between men and women from the different points of view of many writers.

Their performances have been so well received that, with Gorden Connell, they've presented "Interplay — An Evening of Theatre in Concert" in eight countries as part of our State Department's U.S. Cultural Presentation Program.

Daughter of a Norwegian-born insurance man who represented Lloyds of London and of a successful portrait artist, Holm was educated in France and Holland, as well as in this country. She began ballet at 3, and while she was still in high school in Chicago, began the study of drama at Northwestern University.

From Chicago, she went to New York for more study before making her professional acting debut in 1936 with a stock company in Deer Lake, Pa.

The next year, she understudied Ophelia during the national tour of Leslie Howard's "Hamlet."

Progressing from role to role, from show to show, Holm was appearing in New York in "The Damask Cheek" with Flora Robson and Zachary Scott when she heard that the Theatre Guild was preparing a musical treatment of "Green Grow the Lilacs."

She promptly auditioned for Rodgers and Hammerstein and won the showy role of Ado Annie in what became the legendary "Oklahoma."

From the moment audiences heard her sing "I'm Just a Girl Who Can't Say No," her theatrical future was assured.

Holm has performed in a wide range of films and, in 1954, starred in her own television series, "Honestly Celeste."

One of her most recent television appearances was in "Bluegrass Special," a segment of "The Wonderful World of Disney."

"I did that project so long ago I can't even remember it," she said, "except that I know that I worked with a very good actor, William Windom.

"If I were like you, having to write about Hollywood now, I wouldn't know how to do it, because so little is left. Disney and Universal are the only two functioning studios.

"Most people who are making pictures now, are writing them to please the bankers, and the bankers don't know a thing about what makes a good picture.

"At the Disney studio, though, they've maintained a warmth and a joy which makes working there a pleasure."

Having won an Oscar for "Gentlemen's Agreement" and nominations for "Come to the Stable" and "All About Eve," she knows what she's talking about when she talks about acting and what makes a good show.

The ensemble, not the bravura performance of a single, big name star, is the critical ingredient of the latter, she holds.

Celeste Holm

The most important thing in life is life itself, Holm continued. "If entertainment doesn't relate to life, what's it about?

"Through television, we are making our children passive which is the worst I can say about that.

"Somewhere I read about a group of 9-year-olds who normally watched a lot of television and were deprived of it for a month.

"At the beginning and the end of the month they were tested, and their scores on the second test were twice as high as on the first."

Avid as she is for good theatre, Holm doesn't join in the occasional hue and cry for government-subsidized performing arts.

"I question the wisdom of government-subsidized theatre," she said. "The unions are lousing us up, but I don't think theatre should be saved by subsidies, because when you're underwritten by a source other than the ticket-buying public, a very naughty thing happens.

"You begin to say, 'We don't have to please the public. We only have to please ourselves.'

"Well, what the hell is art if it's not for the public?"

Cher's Navel Tuning Point

By PETER J. BOYER

LOS ANGELES (AP) — When television executives discovered that Sonny and Cher drew good ratings in prime time, they were ecstatic. Here, they thought, was a potential format for a family-hour show.

Executives were not sure whether it was Cher's navel or the couple's musical talents that made the show a success but that didn't really matter — Tony Orlando and Dawn, Captain and Tennille and Donny and Maire Osmond were quickly drafted to come up with shows of their own.

The plan, like so many television ideas, sounded better than it worked. It turned out that people apparently were tuning in to see Cher's navel, and after a while the talents of the famed divorced couple didn't sustain them.

But perhaps the worst consequence of the soft-pop variety show was experienced by the musicians turned TV performers. Tony Orlando couldn't buy a hit record; Sonny and Cher might have bought Sonny and Cher records, but nobody else did. Donny and Marie didn't suffer as much in sales and neither did the Captain and Tennille, but the latter couple are not happy with their variety show experience.

"It was hell," says Tony Tennille. "Because of television we didn't have time to write. We'll never do another series."

"It can be fun," says Daryl Dragon, the captain. "But I'll tell you what's wrong — variety shows are all based on formulas. They say, 'Well, let's do it like Donny and Marie, that show's successful.' They've never come up with a variety show that's different."

The Dragons think television may have been worse for them — in terms of their music careers — than for the others.

"Donny and Marie, Sonny and Cher were just kind of 'hit-and-miss' singles artists," says Toni.

"Every now and then they'd get a hit single, but they never really were big album artists. We have been. People have come to expect quality stuff from us, and we didn't have time to write."

They think the problem is not that pop singers can't transfer successfully to TV but that "the networds are brainwashed into a certain format," Daryl says.

The Captain and Tennille now realize they can't be serious about their music and have a weekly television series too. They dream about the ideal music series — featuring guests like Linda Ronstadt and The Eagles — but in the meantime, they've returned full-time to their real vocation, "recording artists, definitely, that's what we are."

Their series was dropped by ABC and the Dragons couldn't be happier.

Pictures to Remember

By JUDITH TERRY

Illustrations to certain books I loved as a child have always remained with me. The pictures became so exactly one with the story that seeing any others left a taste as nasty as changing the ending would have done. E. H. Shepard's depiction of Toad for Grahame's Wind in the Willows was one. In white tie and tails Toad posed extravagantly with cigar and carnation, mouth significantly large—the perfect boastful stance. Even Arthur Rackham's beautiful versions of Grahame's animals could not compete with that, and I shudder at the covers of recent paperback editions.

A less well-known illustration by Helen Stratton for Grimm's fairy tales, dating from 1905, stays with me too. Sleeping Beauty lay upon the floor of the tower room where the spell had overcome her, cheek pillowed on two hands. There was an exactness about the medieval dress and a solidarity about the feet and body not often thought of in connection with fairy tales. Yet it was exactly appropriate. And the hard sense of reality fused with the fantasy in one most striking detail: heavy coils of yellow hair twined over the floor, ells long. Her hair had grown as she slept.

These kinds of memories make children's book illustration a subject of general interest, and it is surprising that so little has been written about it. It is, of course, unwieldy. Touched upon in books about art or children's literature, it always seems to come in as an afterthought. On its own it is discouragingly large.

In these circumstances it is a pleasant surprise that William Feaver has managed, in a paperback of reasonable price and proportion, to survey the subject so interestingly.

His introductory essay begins with some airily large assertions about the function of pictures in children's books, but once into chronological discussion of artists and influences, he provides memorable insights in an engaging, aphoristic style.

Edward Lear's illustrations to his nonsense limericks are, for example, only his own "highly correct manner turned turtle." From drawing parrots at the London zoo and animals in Lord Derby's private menagerie, Lear turned to making limericks to amuse Lord Derby's children, and there, in The Young Lady of Dorking, the Old Person of Sparta, in each of Lear's marvellous oddities, you have "a peep at an extroardinary specimen; each one perches, nests or struts about in courtship display, just like the toucans and parrots and other exotic birds."

It is interesting to discover that Arthur Rackham was asked to help with his special wild wood and old witch effects on Walt Disney's Snow White and the Seven Dwarfs in 1937. Rackham's pictures turn up nowadays, of course, on hundreds of posters and postcards, and if you look at those gnarled, enlarged hands and feet, those grotesque faces, if you take away the muted shades and substitute Disney's harsh color, then imagine those figures on the move ... no wonder Disney's witch was so terrifying.

Tenniel's illustrations for Alice, Feaver calls "stalwart", suggesting that he treated Alice as a lifelike wax-doll and the other characters as though they were ingenious clockwork models, probably German in origin. By setting up a number of intriguing ideas like this in the necessarily brief treatment of each subject, Feaver contrives to be entertaining without being superficial.

At the end of the essay, I was sorry it had to stop. In fact, although the title implies coverage up to the present day, the book clearly finishes at 1950, with the single, rather odd exception of a picture from Maurice Sendak's In the Night Kitchen (1971), which is not discussed in the text. What we now need is a companion volume to cover the last 25 years.

WHEN WE WERE YOUNG: Two Centuries of Children's Book Illustration, by William Feaver. Oxford. $4.95.

'Shock-headed Peter' by Heinrich Hoffmann

The Same Old Plot

By JULIAN REID

It begins with a peaceful, prosperous community where the good folk live in tranquil harmony — a modern version of the Earthly Paradise. Suddenly the peace is shattered by some monstrous evil. The people cower, helpless. Against this insidious threat to the common well-being, not even the official forces of Law and Order can prevail.

Enter the Hero. Spurning all temptations to stray from the path of righteousness, he embarks on a one-man crusade against evil. Finally, with some literally providential aid, he wipes it out in a climactic explosion of superhuman violence. Redeemed by his selfless courage, the whole community is miraculously restored to its former Edenic harmony.

Exit the Hero, fading back into the obscurity whence he came ...

Sound familiar? It should, because it's the archetypal story of what Robert Jewett and John Shelton Lawrence call The American Monomyth — the single basic plot which, in a multitude of variants, is the staple formula of U.S. TV-drama, movies, comic-strips, pulp-fiction, and popular entertainment in general. It is the mainstay of contemporary American dream-life. And with it, in her "Role as an international purveyor of mythic fantasies," she has infected Canada and the rest of the Americanized world.

Increasingly, this adolescent power-fantasy is displacing the "classical monomyth" which, as Joseph Campbell demonstrated in The Hero With a Thousand Faces, once served as framework for myths and heroic sagas the world around. In it the hero undertook a perilous quest; his final triumphant return to hearth and home rounded off a profoundly stirring allegory of the universal human imperative "to move from childhood to maturity through 'the crooked lanes of his own spiritual labyrinth'."

In contrast, the new American monomyth supplants the ideal of individual maturation with the fantasy of collective redemption by a superhumanly selfless outsider. For all its secular trappings, Jewett and Lawrence point out, the conception is fundamentally religious. "The supersaviors in pop culture function as replacements for the Christ figure, whose credibility was eroded by scientific rationalism."

"Religion," suggest Jewett and Lawrence perspicuously, "may have merely changed its theatre and neglected to place its name on the marquee. The move from cathedral to the tube, screen, or stereo offers the faithful many of the values sought in traditional religion." And in the absence of formal churches, devotees band together in fan-clubs to share the communal sacraments and perform mass obeisance at the feet of their idols, the apotheosized performer-saints.

Take Star Trek, a program which inspires a literally religious devotion among hundreds of thousands of worshipful "Trekkies." "Many fans actually report personal redemptive experiences resulting from their encounters with the programs." And in a proliferating host of fan-publications, "a pop theology has emerged which elaborates and explains the assumptions and experience of Star Trek faith."

Star Trek, according to Jewett and Lawrence, is a quintessential embodiment of the American monomyth. The star-ship Enterprise consistently "acts as a galactic redeemer" — "a cosmic 'Mary Worth,'" as scriptwriter David Gerrold puts it, "meddling her way across the galaxy, solving problems as she goes, to spread truth, justice and the American way to the far corners of the universe." Captain Kirk represents a secular "Christ without passion," while his half-human Science Officer, Mr. Spock, "has definitely supplanted God" in the emerging "pop religion."

In less overt but perhaps more insidious ways, the authors see the American monomyth exerting its subtly pervasive influence on our psyches through such varied materials as TV-series like The Little House on the Prairie and The Six Million Dollar Man, vigilante-movies such as Death Wish and Walking Tall, Walt Disney cartoons, "catastrophe films" like Earthquake and Jaws, Lone Ranger and Superman comics, Playboy pictorials, and even the "underground comix" of cartoonist Robert Crumb.

Just how seriously should we take all this? Jewett and Lawrence belabor their thesis unmercifully, and their presentation is sententiously one-sided — though in places, perhaps unintentionally, it is also very funny. Yet, cumulatively, their case is discomfortingly strong; and its social and political implications are decidedly unsettling.

Above all, the authors insist, "the American monomyth is an escapist fantasy. It encourages passivity on the part of the general public and unwise concentrations of power in ostensible redeemers." And in those unwittingly caught up in its thrall, it gradually "erodes the ability to live in the present and awakens the yearning for total solutions offered by modern propagandists of redemption."

THE AMERICAN MONOMYTH, by Robert Jewett and John Shelton Lawrence. Doubleday. $9.95.

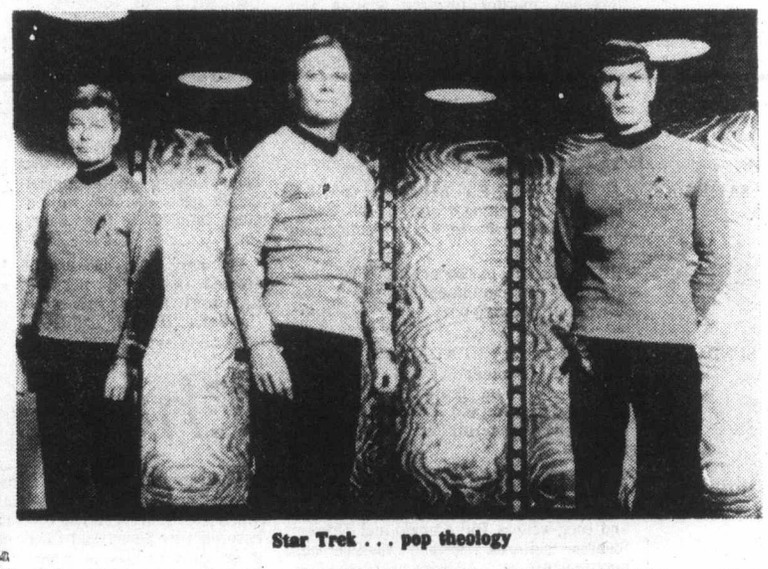

Star Trek ... pop theology

E. D. WARD-HARRIS

Building of Panana Canal
A Saga of Sordidness and Splendor

Apart from the two world wars, the building of the Panama Canal was the largest and costliest single effort ever mounted anywhere on earth, one that affected the lives of tens of thousands of people throughout the world. The recounting of this epic adventure calls for a large canvas and grandoise, dramatic and sweeping treatment, and that's precisely how David McCullough has handled it in The Path Between the Seas.

The building of a canal across the isthmus of Central America had been talked about since the 1820s, following the opening of the Caledonian and Erie canals. Two routes had been favored, one across Panama and the other across Nicaragua, but for more than 20 years neither got beyond the talking state.

Then, in 1848 gold was discovered in California and the routes to the new El Dorado, the stream-beds of the Sierra Nevada, were either across the Plains or round the Horn. The shortest route, however, lay through the untrodden jungles of the Panama isthmus. Hundreds of men survived the nightmare trek; hundreds more died in the attempt — from hunger, malaria, dysentery or yellow fever.

★ ★ ★

Railroad men, sensing quick and large profits, took advantage of a clause buried in a minor treaty the United States had signed with New Granada to ram a line across the Panama isthmus and, despite the majority opinion which favored the longer but easier Nicaragua route, it was this railroad which would finally determine the site of the isthmian Canal.

This essential scene-setting makes fairly dull reading, but McCullough wraps it up in 44 pages. And then, with the entrance of the first major personality involved, the book suddenly takes wings and from that point nothing short of an earthquake will divert the reader's attention until the whole lengthy narrative has been devoured.

The story now jumps to 1870, the recognized date of the birth of the Panama Canal, and to France, which had been humiliated by the surrender of its vaunted army to the Prussians at Sedan. Only one famous man remained untainted by the defeat: Ferdinand de Lesseps, builder of the Suez Canal and, because of that one feat, a hero of almost god-like proportion to all Frenchmen.

De Lesseps decided that the only way to resuscitate the glory of France would be to build another spectacular canal. After negotiating a treaty with Colombia, the overlord of New Granada (Panama), this charming braggart, who had never set eyes on Central America, announced that his canal would follow the route of the Panama railroad and would be at sea-level.

Financing was no problem. De Lesseps toured France and charmed millions of francs from thousands of small investors and in no time at all a large army of imported black laborers from the West Indies was digging its way through the disease-ridden jungle swamps of the forbidding isthmus.

The job was bungled from the start. Disease took a terrible toll; between 20 and 30 thousand men are said to have died, but we'll never know the correct figure because the bulk of them were blacks and the French only recorded the death of whites. Success demanded use of mechanical equipment that hadn't then been invented. Finally, the terrain precluded the building of a sea-level canal — and de Lesseps refused to entertain any other suggestion.

The work dragged on, more capital was raised by public subscription — more than one billion francs in all — and newspapers began hinting at financial scandals. Finally, in 1885, when he was 80, de Lesseps paid his first visit to the canal excavation sites. Even he, the perennial optimist, was convinced he had started something he couldn't finish.

De Lesseps kept up a front for another four years, and then the balloon went up. The canal wasn't even one-third completed; more money was needed and couldn't be raised; thousands of families had lost their life's savings; politicians, it transpired, had been liberally bribed to conceal the truth, and criminal go-betweens had managed to flee the country with enormous riches.

The story of the French effort, in all its splendor and sordidness, occupies 200 pages, and is packed with drama and vivid description, of the goings-on in France, the hellish conditions on the isthmus, and an intensely interesting cast of leading characters, notably the brilliant, egocentric French engineer Phillipe Bunau-Varilla.

The remainder of the book is devoted to the U.S. venture which, after tortuous beginnings, ended in success. At the outset, the Americans took note of the French disaster and decided that a canal was beyond the scope of private enterprise and must be a national undertaking, and that the French failure was a lesson in geography and the canal would have to be built in Nicaragua. Committees were formed, expeditions were sent out, but there were conflicting views, nothing was done and time rolled by.

In 1901 William McKinley was assassinated and Theodore Roosevelt became president. In his first message to Congress he urged the immediate building of an isthmian canal as an urgent priority. The eager Roosevelt meant business. Unlike de Lesseps, he ridiculed the idea of a canal as a dream of Columbus, a commercial venture, or a universal utility; he saw it as the indispensable path to a global destiny for the United States.

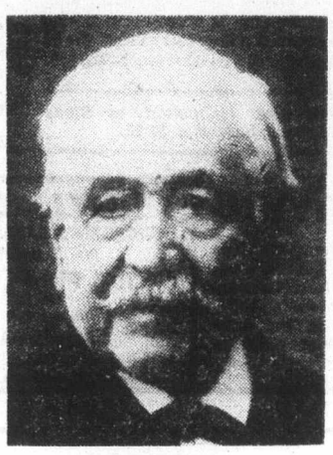

DE LESSEPS
. . . stubborn to end

With his vision of his country as the commanding power on two oceans, and these linked by a canal built, owned, operated, policed and fortified by his country, Roosevelt saw the canal as the key to American supremacy at sea. The energetic, enthusiastic and far-seeing president refused to be deterred by geographical problems or political obstructionists, with the result that the canal built in Panama at his behest must be seen as his greatest contribution to the U.S. and his enduring monument.

The tireless Roosevelt visited the site, the first American president to travel abroad. He ordered an army medical researcher to conquer yellow fever in four months — and it was done. He personally hired the brilliant John Stevens, as supreme engineering boss, and when Stevens quit several years later he was not forgiven and is not even mentioned in Roosevelt's memoirs. Finally, fed up with temperamental and expensive civilians, he ordered army engineers on army pay to complete the job, and they did, with such skill that their work, including the intricate locks, has stood the test of time and could not be improved upon today.

★ ★ ★

In all, the canal took 44 years to build. Ironically, its opening coincided with the outbreak of the First World War and the news was confined to the back pages!

David McCullough has done a superlative job with this dramatic story. The canal itself becomes a living thing, dominating even the larger-than-life characters who gave it being Because of it France was rocked to its foundations; Colombia lost its most prized possession, the Isthmus of Panama; Nicaragua remained in limbo; the Republic of Panama was born following a U.S.-abetted revolution; the U.S. was embarked on a role of global involvement; signal advances were made in the history of finance capitalism and medicine, as well as engineering, government planning and labor relations.

These are incidents, but then history is the sum total of incidents, and The Path Between the Seas is the way history should be presented — in this case as a supreme human achievement, with gold as the catalyst and naked power as the goal.

THE PATH BETWEEN THE SEAS, by David McCullough. Musson. $17.95.

The Collected Sayings of Premier Ed

SCHREYER
. . . larger ambitions

By WALTER YOUNG

The appearance in print of a selection of speeches and interviews given by a provincial premier must surely be a sign of something more than a desire to make available to the unconcerned public a large gobbet of regional political wisdom. At the very least it is probably an indication that one publisher is prepared to believe that Canadians are able to face an important truth about Confederation: that provincial premiers are now as important as national prime ministers.

The views of Ed Schreyer on energy policy, inflation, and the place of Western Canada in the scheme of things are much more important to Canadians today than were the views of Manitoba's premiers in previous decades. (Come to that, who, apart from expatriate Manitobans, can even remember their names: Roblin, Campbell, Garson, Bracken . . .)

Another interpretation would be that the appearance of this book marks another step in the career of Mr. Schreyer out of provincial politics into something larger in scope. He has recently indicated a certain ennui where provincial politics are concerned and with that prescience for which political scientists are justly noted, he may sense that a new confederation around the corner might hold a larger role for Ed Schreyer. A refurbished Senate with power to speak for the regions might be an apposite forum for a man who has, perhaps more than his fellow western premiers, demonstrated a sensitivity for national issues as well as the more obvious regional ones.

The reader who works his way through this collection will discover Schreyer's awareness of broader issues as well as his ponderous oratorical style. A speech always loses something in print but it is doubtful that even Bruno Gerussi could breathe fire into these passages. It may be that no one can be fervent about freight rates but even on the gutsy issues like the South Indian Lake project, Premier Schreyer has as much zip as a log barge.

The dominant note is one of caution in all his statements. In the reprinted interviews he exhibits a mastery of the art of pinching off the buds of potential misinterpretation and emerges from these encounters as a very moderate social democrat, a position he describes as one that endorses the notion "that government is an instrument to be used by society to achieve certain ends to bring about certain objectives, initiate certain programs in order to protect people against exploitation in the market place, against exploitation by the zealous minority who over the decades have been able to indulge in a bit of successful-exploitation of their fellow human beings." Few of us to the left of John Turner would disagree.

As well as the interviews the collection includes major Schreyer statements on matters of provincial and national interest. None of these are new and all reflect the moderate Schreyer position. It is a position that has upset the left wing of his own party from time to time and, on occasion, isolated him from his fellow western premiers. In many ways his politics express the unique character of Manitoba politics; not quite prairie and not quite Ontario. After all, a Manitoban is someone who is glad to be out of Ontario but sorry he had to go so far west to do it.

There is, of course, a third explanation for the appearance of this book. The Manitoba government must face the electorate by next spring and spreading the collected sayings of Premier Ed on the fields may help produce a good crop of votes come harvest time. One must say that the Schreyer brand is more chemical than organic and certainly not fast acting.

ED SCHREYER: Social Democrat in Power, edited by Paul Beaulieu. Queenston House. $2.50.

His Own Heartbreak Hotel

. . . Down at the end of Lonely Street that's Heartbreak Hotel

By BRYAN HAY

Those words, bounced through the then-new device of an echo chamber, provided the first worldwide exposure of a Memphis-based hillbilly singer in his early 20s named Elvis Aron Presley. The year was 1956 and the world in many ways was in a stagnant holding pattern.

There was peace of a sort — except in the Middle East — there was prosperity, after a fashion; there was, above all, a tight control by the Old Men everywhere. In Ottawa, Uncle Louis was ensconced at 24 Sussex Drive; in Washington, Grandpa Dwight was in control of the White House.

Even in the entertainment industry, the Old Men held sway.

The Big Bands were still limping along after 30 years; even the names of the popular singers had changed little since the end of the Second World War more than a decade earlier. But the winds of change were beginning to blow.

And their gentle breezes became a full-fledged Force Eight hurricane with the advent of Elvis Presley and some things have not been righted since.

The surly singer with the long, lank hair and peacock-hued clothes put his stamp on the mannerisms of a whole male generation; his on-stage gyrations set the ground rules for a generation of male performers. Mick Jagger's superqueen strut and flowing scarf are merely a refinement of Elvis' quivering left leg, shaking hips and billowing shirt.

Eventually, however, the phenomenon was translated into a legend.

The living part of that legend left this earth sometime on the morning of August 16, 1977, at the age of 42, as the result of a heart attack.

And, along with the eulogies and epitaphs came the epithets.

For more than 20 years, the public image and the private life of Elvis Presley had been as scrupulously segregated as the public schools in his native Tupelo, Mississippi.

The true story of the man behind the facade, known only to the closest members of his personal retinue, had been wondered at by fans and critics alike.

Little more than a year ago, tabloid gossip columnist Steve Dunleavy linked up with three former — and note the word former — members of Presley's private security force, at least two of whom had known the performer since high school days in Memphis, Tenn.

The book at hand is the result of Dunleavy's tape-recorded interviews with the trio.

Released just two weeks before the singer's death, the book has been rushed into further printings with advance orders flooding in for as many as three million copies.

It's a rattling good yarn this trio spins, and it's penned very professionally by a man whose life's work consists of making every word in a story carry a zing with an added punch packed into every paragraph.

ELVIS: What Happened, by Steve Dunleavy. Ballentine. $1.95.

. As far as its veracity goes, however . . .

At the present moment, it is safest to say that the Presley mystique is still surrounded in mystery.

This particular package of drugs and degradation, pistols and passion, egomania and eccentricity has a place in its genre. That genre, however, is the one of pot-boiler star-gazing; not that of reputable biography.

The tale spun here is one guaranteed to shock as well as titillate . . . of drug overdoses, perversion, promiscuity and violence.

And, according to both sources and writer, superstar Presley lived his latter days in a Heartbreak Hotel of his own making — part Crystal Palace from his own drug use, part phobia of the public. A man who lived in almost as much seclusion as the late Howard Hughes. A man "who did not know the price of a slice of pizza in downtown L.A. or how much the average man paid for a shirt." A man who played parlor games with loaded pistols. A man who "was like a walking drugstore . . . from all that junk he took."

However, in summation, the devil is given his due:

Under the circumstances (they write) it would have been near impossible for a man like Presley, given his background, to come through life without his stability being threatened. Dirt-poor kids don't grow up in a tiny shack town and become millionaires before they are twenty-one every day of the week. Presley was a classic case of too much too soon.

Thus is the idol shattered. Sic transit gloria . . .

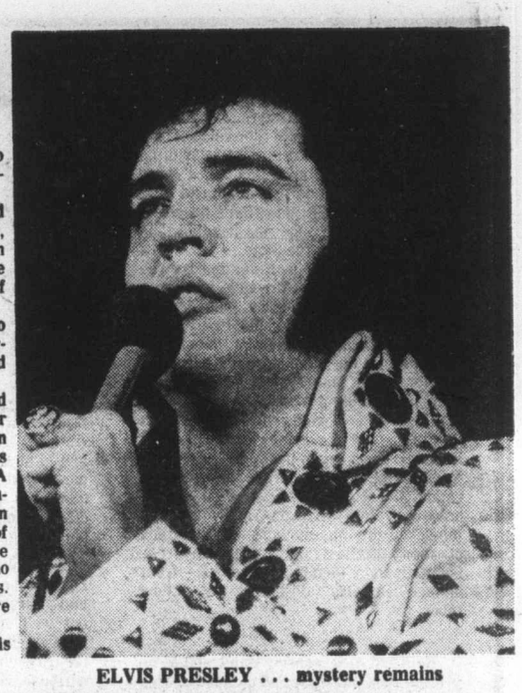

ELVIS PRESLEY . . . mystery remains

Occult View of Man

Man: A Machine. So the French philosopher Julien Offroy de la Mettrie boldly entitled a famous manifesto in 1747. And ever since, a dogmatically reductive materialism has dominated the Western approach to the human body and its nature.

The non-materialistic views espoused by the older, "esoteric" traditions tended to be dismissed as "superstition" and forgotten. Yet today it is becoming increasingly apparent that they were often quite valid. Many, indeed, have been unexpectedly verified by scientific investigators.

Thus Benjamin Walker's Man and the Beasts Within is a very welcome book. In encyclopedic format, it offers an ambitiously comprehensive survey of "the occult view of man in his totality," drawing on sources from all parts of the world and all the major esoteric traditions, and wherever possible relating them to recent scientific findings.

The 159 entries, each with its own bibliography, range from Acclivity (the diversion of sexual energy to attain mystical enlightenment) to Xenophrenia (a general term embracing any and all "altered states of consciousness"). In between are entries dealing with Astral Projection, Bisexuality, Cosmic Consciousness, Ectoplasm, Human Types, Menstruation, the Pineal Gland, Sensory Deprivation, Sex Magic, Telepathy, and many other topics.

Concisely informative, Man and the Beasts Within is a uniquely valuable reference-volume for anyone seriously concerned with the non-material dimensions of human nature.—J.R.

MAN AND THE BEASTS WITHIN: The Encyclopedia of the Occult, the Esoteric, and the Supernatural, by Benjamin Walker. McGraw-Hill. $14.95.

ROYAL OAK HOBBIES
VICTORIA'S RADIO CONTROL HEADQUARTERS
MODEL ROCKETS NOW AVAILABLE
R/C Planes, R/C Boats, R/C Cars
See Dale or John for information.
The biggest selection on Vancouver Island.
ROYAL OAK SHOPPING CENTRE
4454 W. Saanich Rd. 5-27 479-7814

WINDOW SHADE SHOP
2727 Quadra Street
384-4895
ROOM COOLING
SUN REFLECTING
JOANNA MILLS MYLAR ROLLER SHADES
"Lets you see out"

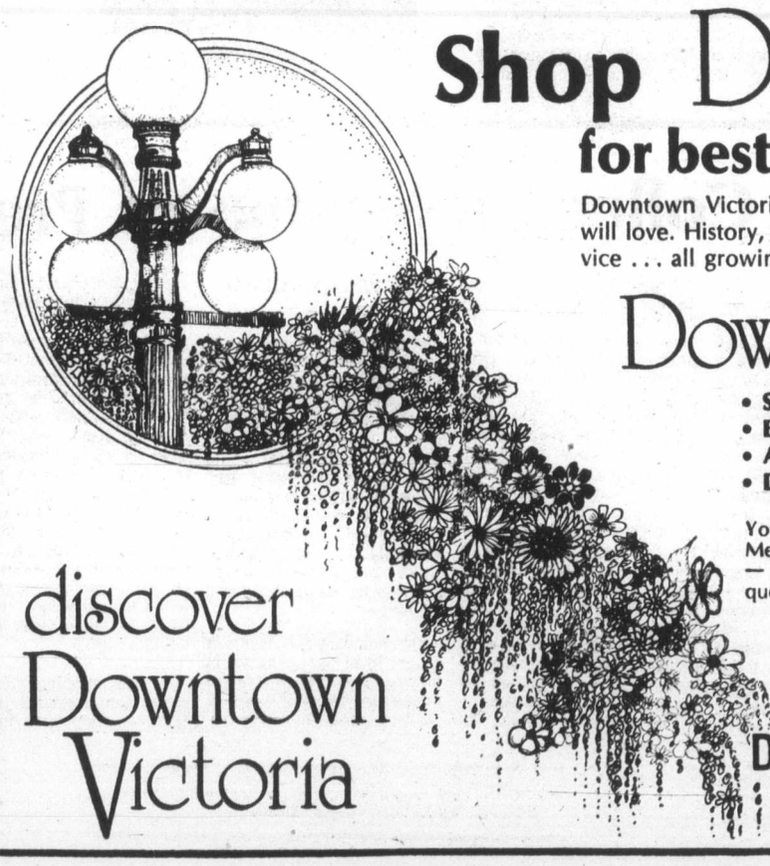

Shop Downtown
for best selection
Downtown Victoria has a fascination your whole family will love. History, Color, Excitement, Convenience, Service . . . all growing daily to meet your needs.
Downtown has it all
• Shopping • Banking
• Entertainment • Personal Services
• Accommodation • Points of Interest
• Dining • Parking
Your Downtown Association — With 330 Members, Invites You to Enjoy a Day Downtown — and Discover all Sorts of Stores, Malls, Boutiques, and Many More Pleasant Surprises.
discover Downtown Victoria
Downtown Victoria Assn.
PROMOTIONS
Vancouver Island's Largest Shopping Centre